10 CENTS PAY NO MORE

Chicago Sunday Tribune

THE WORLD'S GREATEST NEWSPAPER

FINAL EDITION

VOLUME LXXXIX.—NO. 2 [REG. U. S. PAT. OFFICE: COPYRIGHT 1930 BY THE CHICAGO TRIBUNE.] JANUARY 12, 1930. A * PRICE TEN CENTS

POPE ATTACKS COED SCHOOLS

POWERS IN RUSH TO SEE STIMSON BEFORE PARLEY

All Ask Private Talk with U. S. Chief.

BY ARTHUR SEARS HENNING.
[Chicago Tribune Press Service.]

ABOARD THE S. S. GEORGE WASHINGTON, Jan. 11.—An important series of meetings of the heads of the delegations to the five power naval conference, which opens in London on Jan. 21, has been arranged for the eve of the meeting, it was learned today.

Henry L. Stimson, American secretary of state, has received messages from Prime Minister MacDonald of Great Britain, Premier Tardieu of France, and Dino Grandi, Italian foreign minister, each asking for a private talk with the chairman of the American delegation in advance of the meeting of the conference.

Arrive in England Friday.

Capt. Randall of the George Washington calculates that his ship will arrive at Plymouth early Friday morning, enabling the delegation to reach London by noon. Secretary Stimson will see Mr. MacDonald on Friday, M. Tardieu on Saturday, and Sig. Grandi on Sunday.

It is not unlikely that there will be another meeting also between Mr. Stimson and Reijuro Wakatsuki, head of the Japanese delegation, although they reached a thorough understanding of each other's position in their talks when the Japanese passed through Washington recently.

Seek Political Agreements.

That the question of including political agreements in the naval treaty will bulk large in the preliminary conversations between Mr. Stimson and M. Tardieu and Sig. Grandi is deemed a certainty.

The French are pressing for an understanding that will put teeth in the Kellogg pact. What they want particularly is an agreement that the United States will unite with other powers to use force against any violator of the pact.

The British are also eager to draw the United States into such an agreement, as a result of which there would be no neutrals in time of war and America would become an ally of the league of nations and the question of freedom of the seas would disappear.

U. S. Opposes Plan.

With all the nations arrayed against the aggressor there would be no neutrals, claiming freedom of the seas, to trade with the belligerents.

While Secretary Stimson declines to discuss this or other possible subjects of conversations between himself and the heads of the other delegations, there is reason to believe that the Hoover administration is opposed to committing the United States to a joint understanding to use force against any violator of the Kellogg pact.

The attitude of President Hoover is understood to be that, while it is not unlikely that the United States would join in a boycott of the aggressor, it would be contrary to the traditional policy to bind himself in advance to use force or join in a boycott.

Would Use Public Opinion.

The Hoover administration, however, does view favorably a provision for some machinery for mobilizing public opinion against a violator of the Kellogg pact. Such machinery might be an automatically instituted investigation of the cause of an outbreak of war, the result of which would disclose which nation should be blamed for aggression in violation of the pact.

Both M. Tardieu and Sig. Grandi are expected to discuss with Mr. Stimson the question of a Mediterranean security pact. It is taken for granted that Mr. Stimson will declare that the United States cannot become a party to such an understanding because of lack of interest in that region.

It is possible, however, that Mr. Stimson will take a hand in the negotiation of a Mediterranean understanding among Great Britain, France and Italy, if such a thing become a condition precedent to the success of the naval conference.

ITALY, FRANCE AT ODDS

BY DAVID DARRAH.
[Chicago Tribune Press Service.]

ROME, Jan. 11.—Preliminary negotiations between France and Italy for a naval understanding before the two nations go to London have been closed in a negative fashion and the two nations will face each other in England next week in open disagreement over their fundamental problems. France has covertly refused to grant naval parity to Rome.

Italy asserts that she proposed the

[Continued on page 2, column 2.]

NEWS SUMMARY of The Tribune

(And Historical Scrap Book.)
Sunday, January 12, 1930.

FOREIGN.

Pope Pius XI. in encyclical to world denounces system of co-education and teaching of sex to youth. Page 1.

Naval powers in rush for private conferences with chief of United States naval delegation. Page 1.

Eamon de Valera's party refuses to attend government reception to new papal nuncio to Ireland. Page 26.

Germany's war secrets are put on sale by inventors in Holland. Page 11.

Belgium split on whether alleged plot against royal family was real or an Italian frameup. Page 17.

The Hague reparations parley shows progress as Germans put debt proposals in writing. Page 9.

Great Britain plans to spend more cash to boost civil aviation. Page 18.

LOCAL.

Gavin Blair McElroy, reputedly wealthy theater man, commits suicide. Page 1.

West Virginia prosecutor offers to solve St. Valentine's day massacre for $20,000. Page 1.

Aldermen find a way to end budget deadlock. Page 4.

Lawyers hold county budget legal; board moves to make tax loan. Page 4.

Committee reports plan to revamp police department for greater efficiency. Page 5.

High school athlete's cousin cleared by coroner's jury as friends prepare to take injured youth home. Page 6

New York plan to declare taxicabs a public utility and charge for franchise wins favorable comment. Page 17.

Witness charges East Chicago police sergeant quoted him prices for liquor and vice protection. Page 22.

Three policemen receive awards of $100 each for heroism in gun battle in which they killed three. Page 23.

Corporation organized to process corn stalks; new farm income seen in Iowa patents. Page 26.

The Rev. James F. Clancy will recall 37 active and colorful years of his career at celebration today. Page 27.

Death notices, obituaries. Page 16.

WASHINGTON.

Will Uncle Sam give away his shirt at London arms parley? Yes! say pessimists. No! retort optimists. Page 2.

Congress expected to take early action on law enforcement commission's recommendations. Page 3.

"Amazing British document," used by Shearer, is found to have been written by New York doctor. Page 6.

Committee report on choice senate committee assignments adopted by senate. Page 16.

Hoover assures Texans every effort is being made to end Mexico's boycott on Laredo. Page 20.

DOMESTIC.

Clouds are searched for plane which disappeared Friday when taken aloft for altitude test. Page 1.

Parrots are being traced by health officers in effort to halt spread of dreaded disease. Page 7.

Thirty families marooned when Mississippi levees break; boatmen rescue them. Page 8.

Iowa doctor charges dry officers shot at his car fifty times in course of long chase. Page 24.

Servant heiress to Savin millions will probably sell palace and move into a cottage. Page 25.

SPORTS.

Northwestern beats Minnesota, 32 to 29, for second Big Nine victory. Part 2, Page 1.

Entries pass 1,000 mark for Silver Skates Derbies. Part 2, Page 1.

EDITORIALS.

Vital Interests; The People and Their History; Boulevards and Playgrounds. Page 14.

FINANCE COMMERCE.

Set stage for French foreign financial leadership. Part 2, Page 5.

Active stocks decline in lethargic Wall street session. Part 2, Page 5.

Lean session marks Chicago stock trading. Part 2, Page 7.

Effort to reduce wheat acreage becomes issue. Part 2, Page 8.

Bank of England is improving its gold position. Part 2, Page 9.

FEATURES.

Part 2—"American Products Sold in Every Corner of the Globe," by William Shinnick; "British Have Stranglehold on Sea Trade," by Arthur Sears Henning; automobiles; real estate; finance; home builders' department; farm and garden.

Part 6—Women's and children's features; "The Backstage Mystery," serial by Octavus Roy Cohen; "Into the Caddy Cage," short story by Lucille Van Slyke; "The Chilmark Lunette," serial by Martha Haven.

Part 7—Stage and screen; music; Robert Benchley; "An American's Impressions of Life in England," by Philip Kinsley.

Part 8—Society; travel; art; churches.

Rotogravure section—Twelve pages; sketches by W. E. Hill.

Comics—Eight pages in color.

ASKS DIFFERENT EDUCATION FOR BOYS AND GIRLS

Sees Modern System Blow to Religion.

VATICAN CITY, Jan. 11.—[U. P.]—The right of the church and family to take precedence over the state in education of children was reiterated today in an encyclical issued by Pope Pius XI., who severely criticized coeducational methods.

Today's encyclical was the longest ever published by Pope Pius XI., exceeding in length the famous "mortalium animos" in 1928, concerning the union of churches. The encyclical is being translated and published in Italian, English, German, French, Spanish, and Polish.

The encyclical, which set forth at great length the Vatican's general view on Christian education, was the pope's most comprehensive declaration in his controversy with Premier Mussolini over education of children by the Fascist state. It was, however, couched in broad terms and directed to the church throughout the world.

Education Belongs to Church.

The pope said education belongs first to the church as spiritual mother of the child; second, to the family as the author of physical life, and third, to the state, which should have charge of military education for the common good, but should avoid an excess of so-called physical and military instruction.

"The child is not a mere creature of the state," the encyclical quoted from a decision of the United States Supreme court, in the recent Oregon parochial school case.

"Erroneous and pernicious to Christian education is the so-called co-education, founded on a deplorable confusion of ideas mistaking legitimate human association with promiscuity and leveling quality. The Creator ordained the perfect living together of the two sexes only in matrimony. Nature ordained the two sexes for different functions in society and, therefore, they require different education.

Sex Education an Error.

"Too widely spread is the error of those who, with dangerous presumption, too outspokenly advocate so-called sexual education, falsely imagining it is possible to warn youth against perils of the senses by perfectly natural means, thereby extending a rash invitation to them.

"It would be anticipated that instruction for all, even publicity, would be still worse, exposing the youth, before the proper time, to opportunities for sin on the pretext of accustoming and hardening them against danger."

Stressing the Vatican's opposition to an excess of physical education [such as is encouraged by the Fascist state], the Pope pointed out that the family's educative obligation comprises not only religious and moral education, but also physical and civil.

Cites U. S. Ruling.

"Such rights of the family are often recognized among those nations accustomed to respect natural rights in civil laws," the pope said, citing the decision of the United States Supreme court in the Oregon schools cases of June 1, 1925, which said:

"It is not within the authority of the state to establish a uniform type of education. The child is not the mere creature of the state. Those who rear him have the right and duty to educate and prepare him for fulfillment of his duties"

"The state in promoting public and private education must respect the inherent rights of the church and family in Christian education," the encyclical continued. "Any forcing of families, morally or physically, to send children to state schools against their Christian conscience or their legitimate preference is both unjust and illicit.

Three Entities Necessary.

"Three entities are necessary in education; distinct yet harmoniously connected by God. Both by natural order—namely: family and civil society; the third the church, of supernatural order. The family has natural priority as against civil society.

"Nevertheless, the family is an imperfect body since it has not all means of carrying out its work. Civil society, therefore, has preëminence over the family for common or temporal good. Education preëminently belongs to the church, inasmuch as it has the special mission of God and its rights are above other natural rights."

The encyclical admitted the right of the state to institution and management of schools meant as a preparation of youths for "defense of both internal and external peace, which is necessary to the common welfare and which requires particular qualities and special preparation."

THE LONDON NAVAL CONFERENCE

As drawn in the manner of a distinguished leader of the modern school of painting

FORTY JAILED IN POLISH PLOT TO FAKE U. S. VISAS

WARSAW, Poland, Jan. 11.—(AP)—More than 40 persons are held in jail here as a result of investigations of theft three weeks ago of an American consulate official stamp, which was used to visa forged passports for entrance into America.

Those held include several subordinate employés of the consulate, who are alleged to have dealt with the emigrants through outsiders, who also have been arrested.

There is little doubt that several hundred persons have entered the United States by means of these false visas, which were sold at prices ranging from $500 to $700 each, and in exceptional instances $1,500.

ROBBERS HOLD UP 20 IN LOBBY OF HOTEL, BUT FLEE

Two young men bent on robbery entered the Rogers Park hotel, 6807 Sheridan road, late last night, compelled twenty guests in the lobby to lie on the floor and were ordering the clerk, Harry Flannigan, to open the safe in which he had just locked $660 when some one in the dining room shouted "Holdup!" The telephone operator, Miss Mary Driscoll, plugged in a wire and screamed "Police." Overhearing her, the robbers fired two shots at the floor and fled, empty handed, in a sedan.

THE WEATHER

SUNDAY, JANUARY 12, 1930.

Sunrise, 7:17; sunset, 4:40. Moon sets at 6:21 a. m. on Monday. Mars and Venus are morning stars; Mercury and Jupiter are evening stars.

Chicago and vicinity—Rain or snow Sunday; Monday mostly cloudy with some snow; colder Sunday night and Monday; moderate to fresh shifting winds, becoming northwest Sunday night.

Illinois—Rain Sunday, except rain or snow in west portion; partly cloudy to cloudy Monday, probably some snow in north portion; colder Sunday night and Monday.

TRIBUNE BAROMETER.

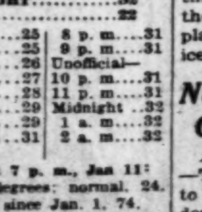

TEMPERATURES IN CHICAGO

MAXIMUM, MIDNIGHT..........32
MINIMUM, 3 A. M..........22

3 a. m.	22	Noon	25	8 p. m.	31
4 a. m.	22	1 p. m.	25	9 p. m.	31
5 a. m.	22	2 p. m.	26	Unofficial—	
6 a. m.	22	3 p. m.	27	10 p. m.	31
7 a. m.	22	4 p. m.	28	11 p. m.	31
8 a. m.	22	5 p. m.	29	Midnight	32
9 a. m.	23	6 p. m.	29	1 a. m.	32
10 a. m.	24	7 p. m.	31	2 a. m.	32
11 a. m.	25				

For 24 hours ended at 7 p. m., Jan 11:
Mean temperature, 26 degrees; normal, 24.
Excess of temperature since Jan. 1, 74.
Precipitation, .16 of an inch; excess since Jan. 1, .96 of an inch.
Barometer, 7 a. m., 30.50; 7 p. m., 30.19.
Highest wind velocity, 14 miles an hour from the southeast at 10:36 p. m.

[Official weather table on page 10, part 2.]

West Virginia Baits Us with Massacre Clew

If and when he is paid a $20,000 reward, the prosecuting attorney of Charleston, W. Va., guarantees to deliver to the Chicago police a prisoner who can clear up the Moran gang massacre. Acting on this challenge, Chief of Detectives Egan and Assistant State's Attorney Ditchburne are leaving for Charleston this morning.

There came to Deputy Police Commissioner Stege last Thursday a telegram.

An Intriguing Offer.

"My informant," it said, "will furnish signed confession and deliver to you perpetrators of Valentine day massacre. You must pay reward when confession and prisoner are delivered. Send cashier's check for $20,000 to Charleston National bank. I have case cinched."

The message was signed: "Dale G. Castro, assistant prosecutor.

Stege responded by mail. In a letter addressed simply to the prosecutor at Charleston, Stege asked: "Is your prisoner Fred R. Burke? If so, we'll pay."

Prosecutor Baits Prosecutor.

Yesterday Mr. Ditchburne received a telephone call from Charleston. It was Prosecutor J. Blackburn Watts on the wire. He vouched for the telegram of his assistant but, when Mr. Ditchburne pressed him to reveal the identity of the prisoner, gave this answer:

"Come down here with the reward money and find out."

At an early hour this morning Mr. Ditchburne had not procured the $20,000 certified check. He and Chief Egan planned to go anyway and establish credit in Charleston if the facts justify it.

During the investigation that immediately followed the massacre rewards totaling $41,500 were offered for the capture of the men who machine gunned seven members of the Moran gang.

Negro Jazz Band Plays at Cafe Man's Funeral

Denver, Colo., Jan. 11.—[Special.]—George Morrison's Negro jazz band played lilting jazz tunes as last rites were said today over the body of John R. Crabb, Denver cabaret owner, who died Thursday.

It was his deathbed request that the band, whose melodies had brought thousands of patrons to his dance place here, play at his funeral services.

Noted Tourist Hotel Near Gibraltar Burned; 70 Flee

ALGECIRAS, Spain, Jan. 11.—(AP)—The Reina Christina hotel, known to thousands of tourists, was almost destroyed by fire tonight. Seventy guests found refuge in other hotels. The Gibraltar fire brigade came to the aid of the local firemen, but their 15 mile dash proved useless because of the lack of water supply.

SEVEN HOLDUPS IN 2 HOURS NET ROBBERS $1,122

Seven holdups, with losses totaling $1,122, were reported to police within two hours last night. Four of the robberies were committed, apparently, by two young robbers who drove rapidly over slippery streets through several north and northwest side police districts.

Victims and the amount taken from each were: Walter Freese, 4962 North Damen avenue, delivery driver, $125 in front of 4438 North Artesian avenue; Mrs. Katherine Mikeski, manager of a tea store at 2149 Irving Park boulevard, $20; Clarence Hickey, 1949 Winona avenue, delivery driver, $23 at Hermitage and Cullom avenues; Paul Port, 5821 Glenwood avenue, delivery driver, $50 at Sheridan road and Melrose street.

Other victims were: Hyman Booden, manager of a laundry at 3353 Chicago avenue, robbed of $800 by two bandits in his office; Maurice Lomer, 4323 West 14th street, robbed of $80; and Steve Monogurski, 45 years old, 2250 Iowa street, robbed of $24 at Walton street and Oakley boulevard.

Other robberies reported last night were the Loblaw grocery store, 5645 West North avenue, robbed of day's receipts, $247, by three men; Edward Beebe, grocer at 1455 North Rockwell street, $93; two drivers for a department store, Bruno Bollcar, 3501 Palmer street, and Harry Mangolis, 4832 Fulton street, held up and robbed of their receipts, totaling $75.

ALFRED E. SMITH ESCAPES INJURY AS BOATS CRASH

Miami Beach, Fla., Jan. 12.—(AP)—An outing trip to Cocolobo Cay, south of here, nearly brought injury to former Gov. Alfred E. Smith of New York today when the boat in which he was riding collided with another craft.

Newspapermen and photographers, riding in a faster boat than that in which Mr. Smith was making the trip, passed his craft to get pictures of him. Backfire from the Smith boat caused it to swerve sharply and into the path of the other boat, as it turned toward the rear. The boats collided, damaging each other and throwing occupants to the decks.

Rain or Snow Due Today, Weather Forecaster Says

Rain or snow today, with more snow for Chicago tomorrow, was forecast last night by C. A. Donnel, official weather forecaster. The temperature, according to the forecast, will continue to be moderate throughout the day, but will fall tonight when the wind shifts to the northwest. It will continue cold on Monday. A steady rain fell throughout last night, converting the snow filled streets into streams of icy slush. Reports from Michigan City, Ind., last night said telephone and telegraph service there was severely crippled by a heavy sleet storm, which also hindered traffic and caused many auto accidents.

Fear 2 Flyers Blown to Sea; Search Futile

New York, Jan. 11.—[Special.]—More than forty airmen combed the entire terrain of the North Atlantic coast, Long island, Connecticut, New York and New Jersey today in a fruitless search for Test Pilot Daniel Marra of the Fairchild Aviation corporation and his observer, William Kirkpatrick, both of whom took off from Farmingdale, L. I., Friday morning just before 9 o'clock.

Bad weather, however, obscured visibility shortly before 3 p. m. to the point where the search had to be abandoned.

The searchers held out little hope that either the plane or its occupants ever will be found.

Believe Wind Took Them to Sea.

Experienced airmen expressed the opinion that the two men were unwittingly blown out to sea at a rapid speed.

It was pointed out that Marra, being above the cloud ceiling in his attempt to establish the maximum altitude of his plane, could not determine either wind direction or velocity.

The direction of the wind clearly points to the fact that the two men were taken out to sea. Officials of the company and experts in aviation held out little hope tonight that the plane might have come down on land after its five hour supply of fuel was exhausted.

Mail Flyer Missing.

Las Vegas, Nev., Jan. 11.—[U. P.]—One of the winter's worst snow storms in the Nevada-Utah region tonight held the fate of Maury Graham, night air mail flyer of the Western Air Express, down somewhere between Las Vegas and Salt Lake City. Graham took off from Las Vegas for Salt Lake about 10 o'clock Friday night. He carried 640 pounds of mail.

About 11:30 p. m., according to the men at the airfield, his plane was heard droning through the storm. It was believed he found conditions in the air very severe and turned back with the intention of landing at Las Vegas, but lost his way.

Airport officials said they believed Graham had landed in some clearing along the route.

THREE SAFE IN ARCTIC.

FAIRBANKS, Alaska, Jan. 11.—(AP)—Capt. Pat Reid and two passengers, William H. Hughes and Jim Hutchinson, missing since they took off a week ago from here for Nome, arrived in their cabin plane safely today at Unalakleet, a native settlement at Norton sound, Maj. H. C. Deckard radioed here from the Nulato trading post. They succeeded in getting the ship in the air again today.

The message did not state where the trio had been stranded. Unalakleet is about 150 miles across Norton sound from Nome, south of a direct air line from here to Nome.

Maj. Deckard was with Matt Niemenen, Alaskan pilot, and Sam Macauley, mechanic, in the other cabin plane, which took off at the same time as Reid's plane to search for Pilot Carl Ben Eielson and Earl Borland, missing since Nov. 9. Niemenen lost Reid in a blizzard, but landed his plane safely at Nulato. Meanwhile no progress has been made for several days in the Eielson search except for the use of dog teams on account of bad weather.

Thousands Watch Blaze in Gary Business Center

A spectacular fire in the heart of the Gary business district last night wrecked the M-B Boot shop at 686 Broadway, with a loss estimated at $75,000. Breaking out as Saturday night shoppers were on their way home, the blaze attracted thousands of spectators and blocked traffic on the principal street of Gary for several hours. The fire started from an overheated furnace in the basement and was fed by gas from broken pipes. Three alarms were sounded before the flames were brought under control.

LAST CALL!

Midnight, Tuesday, January 14th, 1930, is the last minute to submit pictures in the Tribune's offer of

$22,000.00 FOR PERSONALITY

Pictures of 10 more girl prize winners in Today's ROTO SECTION

M'ELROY SUICIDE REVEALS DEBTS OF THEATER MAN

Found Shot to Death in Friend's House.

Although a coroner's jury ascribed the suicide of Gavin Blair McElroy, reputedly wealthy banker and theater magnate, to loneliness, an investigation into his affairs last night indicated that he was not entirely free from financial worries, despite his reported fortune of $6,000,000, and the statement of his friends that he had no financial difficulties.

The loneliness verdict was discounted by the fact that McElroy was to have been married soon, and the evidence of business troubles was found in papers in his pocket. Among these was a letter from Frederick W. Tebbe, president of the Union Banking company of St. Joseph, Mich., calling for $91,400 on checks and notes, which the bank was holding for him although McElroy's fortune was reported to be some millions.

Asks Payment of Debt.

It was these checks to which McElroy referred in his farewell note to his business partner, Kenneth S. Fitzpatrick, asking him to pay the debt to the bank with his insurance money.

Tebbe apparently considered McElroy's indebtedness to the bank as sufficiently pressing to warrant an immediate trip to Chicago when he learned of the suicide. He arrived here yesterday afternoon, a few hours after receiving the news, and conferred with Fitzpatrick. Fitzpatrick, however, insisted that he knew nothing of the letter or how his business partner's affairs might have been involved, although he admitted talking with Tebbe.

Body Found in Home.

McElroy's body was found yesterday morning in the living room of the home of Mrs. J. B. McWhorter, an aunt of Fitzpatrick, where he had gone about 11 o'clock Friday morning. Mrs. McWhorter had gone to California shortly after Thanksgiving and had given McElroy the keys to the house. He remained in the house while his chauffeur, Frank Trammel, 6025 Calumet avenue, waited outside in the car, but when he failed to reappear after five hours Trammel decided that his employer was asleep and left.

Trammel learned yesterday morning that McElroy had not returned to his room in the Piccadilly hotel at 5107 Blackstone avenue and communicated with Fitzpatrick at the offices of Fitzpatrick-McElroy, Inc., and the Midland Securities company at 202 South State street, of which McElroy was the treasurer. Fitzpatrick and Trammel went to the McWhorter home together.

Discovered by Janitor.

Previously, however, Ralph Chandler, 10 years old, was shoveling snow on the front steps and had found the door open. He notified Clyde Ziegler, 6459 Ingleside avenue, the janitor, and Ziegler had found the body lying in the living room, partly under a phonograph. On a table near by was his hat, with the following note addressed to "Fitz" in the hatband:

"Take insurance and pay Blue Island and Tebbe. They have both been too good to us to pass them by. Good-by."

Fitzpatrick testified at the inquest yesterday afternoon that he did not know what was meant by the reference to Tebbe and Blue Island. It was learned later, however, that McElroy was insured for $300,000 and was a director in the Blue Island Trust and Savings bank. In McElroy's pocket was the letter from Tebbe, written on Jan. 3, advising him to "take care" of "these items" at once and containing the list of checks and notes totaling $91,400.

Blames Loneliness.

Dr. George Heck, 5505 South Ashland avenue, a friend of the dead man, however, attributed the suicide to despondency induced by McElroy's loneliness since the breaking up of his family. McElroy was divorced from his wife about ten years ago and a year ago his son, Donald, 29 years old, with whom he had lived, was married, leaving the theater magnate alone. His divorced wife, a second son, Howard, 19, and a daughter are in California.

John F. McElroy, 5905 South Kedzie avenue, also testified to his brother's loneliness and said he knew of no financial troubles in which his brother had been involved. Both Heck and the brother said they knew that McElroy had lost no money in the stock market.

Neither mentioned his approaching marriage but Fitzpatrick said that Mc-

Elroy was engaged to be married. Inquiries revealed that he had been engaged for some months to Miss Elizabeth Connell, 25 years old, 6435 South Washtenaw avenue, and at her home it was said that they were to have been married "very soon," although her family refused to reveal the exact date.

Son Gives No Clew.

Donald McElroy, who also lives at the Piccadilly hotel, was out of the city when his father's body was found and upon his return last night could offer no solution to the mystery of his father's act. A letter which his father had left for him at the hotel on Friday was merely a personal message and contained no explanation of his act, Donald said.

McElroy had risen to a position of some affluence within twelve years time since he gave up his position as an engineer on the Pennsylvania railroad. With Fitzpatrick he formed the Fitzpatrick-McElroy firm which started as a booking agency for chorus girls and singers for small theaters, and they gradually extended their operations until at one time they owned 32 theaters in Illinois, northern Indiana and Michigan. Their first big money making venture was the sale of an industrial motion picture made in the Ford automobile plant in Detroit.

He was reported to have sold a half interest in his theater ventures last summer to the Paramount-Famous-Lasky interest, operators of the Publix theater group, for $3,000,000 in cash and a similar sum in stock of the operating company.

STIMSON TO KEEP CLOSE WATCH ON PUBLIC REACTION

Washington, D. C., Jan. 11.—(AP)—During the progress of the London naval conference, Secretary of State Stimson plans to keep a close watch on public opinion. The state department has instructed attachés of several American embassies in Europe to attend a conference in London at which a system of transmitting editorial comment and other significant information from various countries will be formulated.

This matter is to be assembled daily in London, together with a digest of American news and editorial expressions on the conference which will be cabled to Mr. Stimson by the state department.

The condensed presentation of reaction to the deliberations of the naval powers will thus be available constantly to members of the delegation, supplementing the representations of the officials they will meet at the conference table. The attachés who will gather the European information have been drawn from the embassies in Berlin, Berne, Brussels, Paris, and Rome.

Comment of the Japanese press also is expected to be furnished the delegates.

BERLIN'S ABSENCE AT NAVAL PARLEY GRIEVES SEA DOG

[Chicago Tribune Press Service.]

BERLIN, Jan. 11.—Rear Admiral Carl von Hollweg, formerly of the German navy, is fishing for an invitation for Germany to join the forthcoming naval disarmament conference in London.

"Germany's new cruisers in many ways are good, practical examples of how the naval defensive needs of a country with a long coast line can be taken care of with the help of only a few units," writes Admiral Hollweg in the Deutsche Allgemeine Zeitung. He argues that German experts could give good pointers along these lines to the experts in London.

"Germany," says the admiral, "should not miss a single opportunity to help promote the reduction of naval armaments of the world and cooperate with men like President Hoover, Frank B. Kellogg, and Prime Minister MacDonald." He goes on to deride the fears expressed by the French of "German naval supremacy" after the construction of its pocket size warships, and regrets that no German naval expert will be present at London to refute similar assertions.

ALBERTA ARRESTS 2 STOCK BROKERS ON FRAUD CHARGE

[Chicago Tribune Press Service.]

WINNIPEG, Man., Jan. 11.—Isaac W. Solloway and Harvey Mills of the brokerage firm of Solloway Mills, Limited, which has large offices in the trading floor in Winnipeg and operates in several cities in the west, were arrested today on a warrant issued by Attorney General Lynburn of Alberta.

Mills was arrested in Toronto and Solloway was detained in his hotel at Vancouver. The charge against them is laid under the criminal code of Alberta in connection with certain stock transactions carried out in Calgary, Alberta. The attorney general has been investigating books of the firm in connection with mining and oil transactions under the provincial security fraud prevention act.

Alberta police will bring the two partners to Edmonton, where the preliminary hearing will be made. This firm is a very wealthy one with a large business, is a member of the Chicago Board of Trade, the Chicago Curb Exchange association, and the New York produce exchange.

Bon Air-Vanderbilt, Augusta, Ga. Sunshine, Golf, Tennis, Horseback Riding.—Adv.

POWERS IN RUSH TO SEE STIMSON BEFORE PARLEY

All Want Private Talk with U. S. Delegate.

(Continued from first page.)

preliminary talks and that failure to reach an understanding is not her fault.

The French reply to the Italian proposals, in substance, apparently does not directly reject, in so many words, the Italian claims to parity. It rather informs Italy that France proposes to build up to its projected program which matures in 1942, by which time France will have a total naval tonnage of about 800,000, a figure the Italian resources will not permit competing with.

Wants Maximum Tonnage.

In other words, France insists on parity being based on maximum tonnage and not on minimum tonnage, as the Italians wished.

Italian papers tonight, in analyzing the French claims for maximum tonnage, argue that this is not proportionate to France's naval needs as compared to Italy, but that the arguments supporting the French claims are merely masks to screen her policy of building a great navy.

France is now criticized for rejecting the Kellogg pact as a basis of any program of naval reduction or disarmament.

"If France insists on this viewpoint all efforts in the direction of peace may be considered annulled," declares the Giornale D'Italia.

"CUT FLEET IN HALF"

BY JOHN STEELE.

[Chicago Tribune Press Service.]

LONDON, Jan. 11.—Halve the fleet and treble the air force. This is the prescription of J. L. Garvin, editor of the Sunday Observer and dean of the British newspaper editors. Mr. Garvin presents a stout argument for abolition of capital ships, a fact which is especially significant when it is remembered that he is in close touch with the MacDonald government, and often acts more or less as an unofficial mouthpiece for outstanding reactions to the government's views.

"Battleships," Mr. Garvin says, "will be subject to mockery and satire in another generation. They are the world's worst symbols of war mentality. They are not suitable engines for any future war. They are another imaginative example [history has furnished many] of exaggerated preparation for—the past war.

"A Monstrous Fallacy."

"Monstrous battleships are a monstrous fallacy. Hostile aircraft, if there is another grapple to death between the nations, will attack first the supplies and life of an importing people, not the fleets. Aircraft will bomb, burn and stifle the ports of shipping and the densely populated key towns, despite the Nelson, Rodney, Hood and other ships.

"Rather than depend on those, it would be better to halve the fleet and treble the air force."

As for cruisers, Mr. Garvin sees little difficulty. He says Great Britain will not haggle over letting the United States have a few extra 10,000 ton ships if she wants them. He also declares Japan is willing to reduce her demand for 70 per cent of the British and American cruiser strength.

French Get British Reply.

[Chicago Tribune Press Service.]

PARIS, Jan. 11.—The British reply to the recent French memorandum on naval disarmament was received here tonight. The French naval experts will start immediately to study the memorandum. It will be published Monday.

It is understood that the London thesis is favorable to the French suggestion of a naval Locarno in the Mediterranean, and that it also declares that the negotiations in the forthcoming conference should be carried on in accord with the works of the preparatory disarmament commission of the league of nations.

League Invited to Send Observer.

[Copyright: 1930: By the New York Times.]

GENEVA, Jan. 11.—The league of nations was invited today by Arthur Henderson, British foreign minister, to send Eric Colban, chief of the secretariat's disarmament section, as an observer to the London naval arms conference, without, however, participating in the deliberations. The invitation will be accepted. The British move is taken to mean that the recent French naval memorandum is bearing fruit in bringing the league's rôle in disarmament back to prominence.

BETTER ENGLISH
Monday Evening at 6:15
KIMBALL HALL
Direction of Mr. Roberts
Tel. Rogers Park 0234

WILL UNCLE SAM LOSE HIS SHIRT AT LONDON?

The chief of The Tribune's Washington bureau, Arthur S. Henning, has gone to London with the American commission to the naval conference. Before leaving Washington, Mr. Henning wrote the following article—first of a brief series covering the results of previous efforts of this nation to obtain international peace and reduce the burden of naval armament.

[Chicago Tribune Press Service.]

WASHINGTON, D. C.—The American delegation has sailed away to the London arms conference, leaving behind an official Washington sharply divided between optimists and pessimists on what may be expected of American diplomacy in this latest test.

On the one hand are those who are confident that under the guidance of President Hoover the delegation will give a good account of itself in protecting the interests of the United States. They do not doubt that Mr. Hoover will reject any settlement that does not represent concessions by other powers equal to those of the United States and that do not establish substantial parity between the American and British navies.

In View of Past Performances.

Arrayed on the opposite side are those who are fully prepared for an exhibition at London of Uncle Sam giving away his shirt. They contend that their pessimism in this respect is warranted in view of past performances. If Uncle Sam, they say, comes home with his shirt from this latest meeting of the beneficiaries of American altruism and gullibility, it would be the first time since he took his place among world powers.

America, they point out, went to the Paris peace conference in 1918, blessed the division of the spoils of war among the allies, and came home with nothing; not even the good will of her associates in arms.

At the Washington arms conference in 1921-'22 she sacrificed the greatest navy in the world in course of construction and accepted an agreement in the name of parity which insured American inferiority to the British in capital ships until 1942.

When U. S. Forgave Her Debtors.

In the world war debt settlements America forgave her debtors nearly 11 billion dollars of the amount they otherwise would be compelled to pay in satisfaction of their borrowings to win the war and transferred the canceled portion of the debt to the shoulders of American taxpayers.

True it is, admit the pessimists, that America gave away nothing at the Geneva naval arms conference in 1927, but therein is to be found the reason for the failure for the first time of international conference in which the United States was a participant. President Coolidge refused to accept an arrangement making America inferior to Britain in cruisers, as well as in capital ships, and the confab broke up. It was the exception, they say, that proves the rule.

The sacrificial rôle of the United States at the Paris peace conference was a fulfillment of the uterances of President Wilson at the time America entered the world war.

No Selfish Ends to Serve.

"We have no selfish ends to serve," said Mr. Wilson. "We desire no conquest, no dominion. We seek no indemnity for ourselves, no material compensation for the sacrifices we shall freely make. We are but one of the champions of mankind. We shall be satisfied when those rights have been made as secure as the faith and the freedom of nations can make them."

In strict conformity with his declaration, Mr. Wilson asked for no German territory for the United States, not even for the German islands in the Pacific which lie athwart the communications of America with the Philippines and which in the hands of an enemy would increase tremendously the difficulty of defending America's empire in the orient. America allowed Japan to get those islands.

Allies Divide Up Spoils.

Great Britain got German and Turkish territory aggregating nearly 1,000,000 square miles with a population of 6,000,000, which has been annexed to the empire under the guise of league of nations mandates. France recovered from Germany Alsace-Lorraine with an area of 5,605 square miles and a population of 1,795,100 and got in addition the Saar valley coal mines and the mandates for former German colonies aggregating 188,382 square miles with a population of 2,621,411.

Italy got a slice of Austria comprising 8,726 square miles with a population of 1,571,855. The Serbs doubled their kingdom with nearly 50,000 square miles of territory, having a population of more than 6,000,000 taken from Austria-Hungary and Bulgaria. Rumania got 26,000 square miles from Hungary with a population of 3,500,000. Greece got a generous portion of Turkey and Bulgaria, 3,000 square miles of which she retained after her later war with Turkey.

Japan got Germany's Pacific islands north of the equator, comprising 1,600 square miles, with a population of 77,000. Belgium took Eupen and Malmedy, 400 square miles of territory with a population of 60,000, from Germany and was given the mandate for the German colony of Ruanda-Urundi with an area of 20,550 square miles and a population of 170,000. In addition to this division of the spoils among the allies there was the erection of the republics of Poland and Czecho-Slovakia from territory taken from Germany and Austria-Hungary.

The German colonies obtained by the British empire, France and Japan as mandatories, follow:

Country—	Area, square miles.	Population.
BRITISH EMPIRE.		
Iraq	143,250	2,849,282
Palestine	9,000	761,796
British Cameroons	34,236	700,050
British Togoland	12,600	188,265
Tanganyika	365,000	1,032,088
Southwest Africa	322,400	258,805
Samoa	1,250	37,000
Solomon islands	3,800	17,000
New Britain	18,200	188,000
German New Guinea	[illegible]0,000	110,000
FRANCE.		
French Cameroons	166,489	1,878,683
French Togoland	21,893	742,728
JAPAN.		
Caroline islands	560	39,000
Mariana islands	250	10,000
Marshall islands	150	16,500
Pelew islands	560	3,200
Yap	79	8,613

Japan Gets Rights to Shantung.

In addition to the Pacific islands, Japan got Kiau-Chau and the German rights in Shantung, which were relinquished under pressure at the Washington conference of 1921.

Thus as to territory the United States completely sacrificed its national interest in the settlement of the war at Paris.

At a later date the United States sacrificed the greater part of its due in German reparations. Under the terms of the Versailles treaty the United States would have shared the reparations to the extent to which it was entitled to compensation, like any of the allied powers. It would have received from Germany reimbursement not only for the cost of American army occupation and for war damage to American property but for the cost of soldier pensions. It was with the approval of Mr. Wilson that pensions were made recoverable in reparations by provision of the Versailles treaty.

The United States, however, rejected the Versailles treaty and made a separate peace with Germany in 1921. The peace treaty with Germany incorporated the reparations provisions of the Versailles treaty by reference and therefore obligated Germany to reimburse the United States for pensions paid to American soldiers and for "separation allowances" to their dependents as well as for property damage.

Secretary of State Charles Evans Hughes, however, doubted the justice of exacting reparations for pensions and accordingly in an exchange of notes between the United States and Germany, upon ratification of the treaty on Aug. 10, 1922, President Harding waived reimbursement under this head. As a result of this magnanimity, although Great Britain, France, and other allied powers are collecting reparations from Germany for their pension expenditures, the United States is not receiving and will not receive any reimbursement for the death and disability compensation of American world war soldiers which up to June 30, last, aggregated $1,438,751,961.

U. S. to Get $421,327,478.

All that the United States is due to receive in reparations under the Young plan is $421,327,478, of which $164,670,765 is reimbursement for the cost of American army occupation of Germany following the armistice and $256,656,713 compensation for property damage suffered by American citizens and the United States government. At the same time the United States is to pay Germany not to exceed $100,000,000 for the German ships interned in American harbors and for the Sayville wireless station and for certain German patents which the American government seized when it entered the war. The United States is the only one of the powers leagued against Germany which is paying for appropriated enemy property.

It therefore falls out that the United States is due to receive in net reparations little more than $300,000,000. France, under the Young plan, is to receive $4,680,000,000; Great Britain, $1,980,000,000; Italy, $900,000,000; Belgium, $720,000,000; Greece, Jugo-Slavia, and Roumania, $195,000,000 each, and Japan and Portugal, $67,500,000 each.

London Plans 2,000 Room Hotel, Largest in Europe

[Chicago Tribune Press Service.]

LONDON, Jan. 11.—The largest hotel in Europe will be built near the Marble arch in London by a firm of London caterers, it was announced tonight. Because of unexpired leases, building will not begin until 1931. It will contain 2,000 bedroms, every one with a bath, a startling innovation in Europe.

OCEAN STEAMSHIP MOVEMENTS.

Arrived.	At.	From.
Buenos Aires	Barcelona	New York
Berlin	Southampton	New York
De Grasse	Havre	New York
Sailed.	**From.**	**For.**
La Bourdonnais	Vigo	New York
Columbus	Bremen	New York
Lituania	Copenhagen	New York
Alaunia	Cherbourg	New York
Drottningholm	Gothenburg	New York
Vulcania	Naples	New York
Bremen	New York	Bremen
Olympic	New York	Southampton
Andania	New York	Liverpool
Roussillon	New York	Havre
Arabic	New York	Liverpool
Franconia	New York	On cruise
Minnekahda	New York	London

WOLOCK & BAUER
FINAL CLEARANCE
$6.90
$8.90
Values to $16.50

Think of it . . . every Shoe in our Clearance Sale reduced to these two prices. And that means the smartest of smart Shoes. Marvelous savings!
CHIFFON HOSIERY
$1.60
Our famous $1.95 all-silk Chiffon
WOLOCK & BAUER
217 South State Street
4636 Sheridan Road
3333 Roosevelt Road
6338 South Halsted Street
6757 Stony Island Avenue

Savings of $20 to $45 on
ROTHMOOR COATS AT
$79.50
Sizes for all women and misses
They're vitally alive with glowing colors of rare imported woolens—with the gorgeousness of winter-trapped furs—with Rothmoor style. They're almost unbelievable values at $79.50
SIZES 12 TO 46 AND TO 49½ STOUT
$65 $75 Rothmoor tailored coats
$43.50
Maurice L Rothschild
State at Jackson

PAS
Palmer Apparel Shops
PALMER HOUSE BLOCK
105 SOUTH STATE STREET
Special Showing of Smart Dresses

$10.75
Another bit of good news for smart Chicago women . . . Palmer Apparel Shops offer a very special group of smartest new frocks at $10.75. Included are hundreds of beautiful dresses in the season's best fabrics and most approved styles.
Illustrated at left and below are two chic models, representative of a large assortment. Note the new silhouette lines, graceful length and unusual details. There are hundreds of frocks as lovely as these.

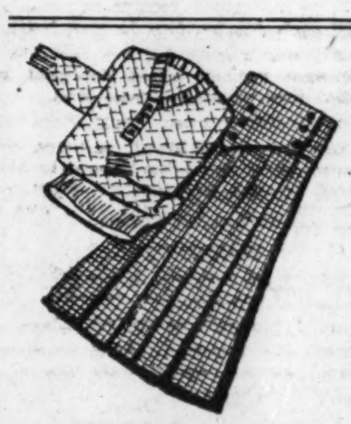
SWEATERS AND SKIRTS
$2.98
For skating—for all winter sports and outings, you need a dashing little sweater and skirt outfit. So reasonable and of such good looking styling and quality at Palmer Apparel Shops.
$10.75
OTHER STORES
202 So. Clark St. Bankers Building
24 E. Randolph St. Atlas Building
80 E. Madison St. Tower Building
SOUTH SIDE 6406 S. Halsted St.
WAUKEGAN, ILL. Cor. Washington and Genesee Sts.
176 N. State St. State-Lake Bldg.
131 W. Madison St. Roanoke Building
210 W. Washington St. Morton Building
175 W. Jackson Blvd. Insurance Ex. (Lobby)
134 W. Randolph St. Sherman Hotel Annex
26 E. Adams St. Palmer Apparel Bldg.
128 W. Monroe St. New York Life Bldg.
NORTH SIDE 4704 Sheridan Rd.
PEORIA, ILL. 226 So. Adams St.
PAS

ONLY $5.00 DOWN
24 MONTHS TO PAY
Payments Start March 1st
Low Prices Quick Delivery
We can change your system without the loss of heat for a single day.
Send COUPON below or call BOULEVARD 2500. Our trained engineer will call to give you special low estimate. Absolutely no obligation.
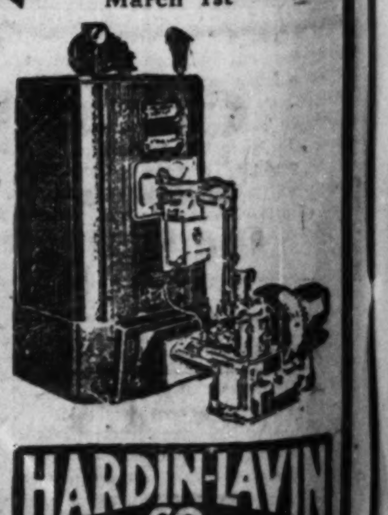
Please send me information on
☐ Hot water or steam.
☐ Warm air or pipeless furnace.
☐ Plumbing.
☐ Oil burners.
Name . . . .
Address . . . .
HARDIN-LAVIN CO.
EST. 1876
123-33 W. PERSHING ROAD
TEL. BOULEVARD 2500
REPAIRS FOR ANY MAKE FURNACE OR BOILER

COAT SALE
Handsome Tailored Woman creations for street, sport, and dress wear at our most drastic reductions of the season. Coats of such distinction quality and style distinction are rarely available at such savings.
Priced for this sale at
$65 $95 $125
Regularly $128.00 to $278.00
The Tailored Woman
750 North Michigan Avenue

MRS. O'BRIEN'S STORY READ TO DORR CASE JURY

State Wins Strong Point in Murder Trial.

Mrs. Genevieve O'Brien, whose husband was slain, the state charges, because he was in the way of her illicit relationship with Howard Dorr, insurance agent, had her wish gratified yesterday when Judge Harry B. Miller in the Criminal court ruled that her confession might be read to the jury as damaging evidence against Dorr.

Mrs. O'Brien, who was granted a separate trial, has turned against Dorr, it is reported in county jail circles, and she wants to help the state convict him of her husband's murder. Her change of heart, however, does not go so far that she cares to risk her own life by taking the witness stand. Furthermore, it is said, her lawyers have kept her from negotiating with the state.

Her confession was read to the jury yesterday by Thomas G. Harvey, official court reporter.

Describes Shooting

The confession related in some 20 pages an intimate relationship between Dorr, who lived on the first floor of the two flat building at 7328 Maplewood avenue, and Mrs. O'Brien, who occupied the second floor flat with her husband, William. The details of the shooting were described and the confession told how Dorr and Mrs. O'Brien spent many nights together.

Dorr apparently realized that Assistant State's Attorneys Harry Ditchburne and Walker Butler had scored a victory in persuading Judge Miller that the confession was admissible. He seemed a little paler than usual and rested his face in his hands as the document was read. Mrs. Dorr sat in a front seat of the spectator's section staring at the floor as the court reporter recounted the unfaithfulness of her husband which ended in the killing.

Mrs. O'Brien's confession was admissible, Judge Miller ruled, because it was read to Dorr and he did not deny the truth of it. The court stenographer said he heard Dorr say nothing, while Deputy Commissioner John Stege said that Dorr admitted its truth with the exception of the assertion that he and Mrs. O'Brien had had improper relations on the night of the shooting.

Cite Cardinella Case.

The prosecutors cited the case of the notorious Cardinella gang as a precedent for allowing the confession. In this case Cardinella was hanged as a result of confessions made by his associates in his presence. The Supreme court upheld the case. The prosecutors are asking for the electric chair for Dorr.

A second blow was given to the defense when the prosecutors introduced through Detective Frank Milligan the photographs of the reënactment of the crime. One photograph shows Dorr in the closet in the O'Brien home, waiting for the opportunity to kill the husband.

The confession of Mrs. O'Brien, which was made at 1 o'clock of the morning following the killing, is in part as follows:

Q.—Tell of the time you met Dorr in his car after you left your dad's home. A.—Well, I left my father's house and I did intend to go to the store around the corner of the alley, but I crossed 59th street and I decided to go home, and about that time Mr. Dorr came up behind me.

Tells of Meeting.

Q.—Came behind you and what? A.—Said "What is the rush," or where am I going, something like that, and that is how I recognized him. We walked over to 59th street to Princeton to where his machine was and he drove me to 71st street and I went to the store there.

Q.—Go ahead and tell what happened. A.—I went upstairs after going to the store and Mr. Dorr came up the back way. He stayed talking to me for a long time in the parlor.

Q.—Until about what time? A.—O, it must have been 12:30 or 1 o'clock; maybe 1:30.

Q.—And what time did you go to bed? A.—Well, I could not tell you exactly what time I went to bed, because there is one clock and that is in Mr. O'Brien's room.

Dorr Goes Downstairs.

Q.—And what did Mr. Dorr do? A.—He went out to go downstairs a couple of times before that and I stayed in the parlor, and then he came back.

Q.—And then did you go to bed? A.—Yes, sir.

Q.—And how long after did he go to bed? A.—Not very long after.

Q.—What conversation did you have? A.—We had been talking all evening and he kept saying this can't go on like this, it can't go on like this, and I told him it could not either.

Q.—He said it could not go on either? A.—Yes, because he was not getting along with Rose—Mrs. Dorr.

Q.—What? A. He has not been getting along with Mrs. Dorr either; whether it is my fault I don't know.

After giving some other details, Mrs. O'Brien told of the events just preceding the killing as follows:

Q.—Go ahead. What time were you awakened this morning? A.—Well, I woke up a couple of times. I could not say how often, because I did not sleep well, but yet I did not hear Mr. O'Brien come home.

Q.—Go ahead. A.—During the evening when we did sit up there in the parlor, he said he would have to do something about it.

Q.—Well, what did he say he would have to do? A.—O, he could not get along without me and he didn't want to be sneaking around.

Q.—Well, what did he say he was going to do? A.—We would have to get rid of him some way or another.

Q.—Did he suggest any way in doing it? A.—Not last night, but last week when I took that lysol he said he was not going to have me acting like that, if he had to get rid of both of them, if he had to kill both of them, meaning Rose [Mrs. Dorr].

Hears "Awful Noise."

Q.—Tell of what finally happened. A.—Bill was in the bathroom and he came out and said: "If you have 50 cents I will give you a dollar. I didn't see Mr. Dorr in the dining room at that time, so I thought perhaps he had gone downstairs the front way. I heard that awful noise about that time.

Q.—What awful noise? A.—The first shot.

Q.—Yes. A.—And I opend the door and Bill turned around and said to me, he didn't know what that was, it nearly blinded him and I said it must be an electric light bulb, thinking he would not go back into the room again. He did.

Q.—Into his bedroom? A.—Yes, because he was standing at the door and I was standing at my door. But he went right in again and that is when the second shot was fired.

Flees from Shots.

Q.—The second shot? A.—Yes, because Bill grabbed his face. He hollered he was shot by Mr. Dorr, or something like that, and ran toward the door.

Q.—He was shot by Mr. Dorr? A.—I don't know if he said he was shot by Mr. Dorr or said, "Mr. Dorr, Mr. Dorr."

Q.—Did you hear any other shots then? A.—I don't know if I heard a shot then or not, but there was 3 or 4 shots altogether.

Q.—All right, go ahead. A.—Then Mr. Dorr came up and he still had the gun in his hand.

Q. Go ahead. A. And he wanted to turn it on himself, but Mrs. Dorr was in the dining room and she said, "No, daddy, you must not; the babies, the babies. What did you do it for?"

Woman Takes Blame.

Q.—What did he say? A.—"There is no more bullets," he just kept saying that.

Q.—What happened then? A.—I took the gun from Mr. Dorr's hands and he said: "Mrs. Dorr, I did it," and I rubbed my hands all over the gun so there would not be any finger prints on it, only mine.

Q.—Then what? A.—I went to the telephone to call the police. I saw Bill [her husband] going toward the Coxwell chair and I told him I was sorry I did it.

Q.—You are in love with Dorr? A.—Yes sir.

Q.—How long have you bee in love with him? A.—Since last August, but I have been taking rides with him since March.

Q.—Your relations have been serious since August? A.—Yes.

The long confession then ends up by Mrs. O'Brien telling of the expected birth of her baby. She probably will be in jail at the time unless the state puts her promptly to trial or allows her bail within the next month.

Previous testimony as to the reënactment of the shooting of O'Brien at the scene of the murder, was corroborated by John Egan, chief of detectives, who also described the taking of Dorr's statement on Nov. 21. Harry Newman, a member of Lieut. Walter Storms' squad, gave more testimony on the reënactment of the crime.

NEW TYPE OF SNOWPLOW TRIED IN LINCOLN PARK

The new type of snowplow in action in Lincoln park yesterday for benefit of new commissioners. The plow, which sweeps a six foot path at thirty miles an hour, hoists the snow into the air and forces it to one side.

[TRIBUNE Photo.]

A Fast Worker

Warren Wright, new president of the Lincoln park commission, other members of the board, and representatives of the engineering department witnessed the demonstration of a new snow plow yesterday afternoon in Lincoln park. The new plow, which will sweep a six foot path at a speed of thirty miles an hour, may be purchased by the board.

YARROW DENIES UNJUST TACTICS IN BOOK DRIVE

A declaration that "we have been honorable and upright in our dealings with those arrested" was made last night by the Rev. Phillip Yarrow, superintendent of the Illinois Vigilance association, in defense of the association's methods in its campaign to stop the sale of "obscene books and pictures."

"I do not admit that our investigators entrapped any one," Mr. Yarrow's statement said. "I do not admit that any unjust or illegal methods have been pursued. I do not admit that I will receive one penny or any share in the portion of the fine the law provides to be paid to the informer.

"We allowed one young woman to send her husband into court rather than arrest her. On another occasion Officer Gustafson waited from 2 p. m. to 9 p. m. for a certain proprietor to come in rather than place the responsible woman clerk under arrest. I have seen no other guilty person treated with such extreme courtesy by a police officer. The 'outrage' in this case was not perpetrated by Officer Gustafson, or the representative of the Illinois Vigilance association, but by the proprietor of the store guilty beyond the shadow of a doubt."

ICE THREATENS FISH SHORTAGE.

An ice barrier across the entrance of the harbor at Waukegan yesterday threatened Lake county with a fish shortage. Fishermen spent their third successive day in idleness, unable to take their boats out because of the ice pack 12 feet thick at the Waukegan harbor.

TAFT'S DOCTORS WILL SEND HIM SOUTH TUESDAY

Washington, D. C., Jan. 11.—(AP)—Encouraging reports were made today concerning the condition of Chief Justice Taft, who is under treatment in Garfield hospital for bladder trouble. So marked has been his improvement that it was predicted by attending physicians that he would be able next Tuesday to go south for several weeks rest.

Railroad accomodations have been obtained and all details for his departure on that day have been arranged. It is now planned for him to make the trip alone.

The chief justice is being permitted to leave his bed and sit in his room at the hospital. Mrs. Taft visits him each day, and when she is not with him he reads.

More Coast Guards Plead Guilty to Intoxication

New London, Conn., Jan. 11.—(AP)—Three more coast guard sailors charged with intoxication pleaded guilty today before the general court-martial hearing, the cases arising from the seizure of the rum ship Flor-del-Mar two weeks ago. The three cases today made sixteen in which all pleas were guilty, out of 39 cases brought.

JUDGE LINDSAY TO SPEAK.

Judge William J. Lindsay of the Superior court will speak before the United Edison Park Improvement association at Schneider's Recreation hall on Tuesday evening. F. W. Scherer, president of the association, will preside.

Chicago Sunday Tribune.
THE WORLD'S GREATEST NEWSPAPER
Vol. LXXXIX. Sunday, Jan. 12. No. 2.

Published every Sunday at Tribune Square, Chicago, Illinois.
The Tribune company, publisher.
MAIL SUBSCRIPTION PRICE.
Mail subscriptions—Price to Ill. [outside of Chicago], Ind., Iowa, Mich., and Wis.—Daily with Sunday, one year, $12.50.
Zones 3 and 4 in states other than Ill., Ind., Iowa, Mich., and Wis.—Daily, $7.50 per year.
Zones 5 and 8, inclusive—Canada, Mexico, and foreign—Daily, $12.50 per year.
Entered as second class matter Aug. 12, 1903, at the postoffice at Chicago under act of March 3, 1879.

SPEEDY ACTION ON DRY REPORT SEEN IN CAPITAL

Congress Is Expected to Legislate Soon.

Washington, D. C., Jan. 11.—[Special.]—Legislative machinery will be set in motion next week to carry out the essential recommendations made in the law enforcement commission's report, to be submitted to congress Monday, according to the opinions expressed today by dominant leaders.

The President had the report before him today for study while he prepared the message with which he will transmit it. Afterward he conferred with Attorney General Mitchell.

There appears to be little opposition in congress to transferring the general enforcement activities from the treasury department to the department of justice, and Republican leaders say they favor additional federal judges to clear the dockets that have become congested by the increasing number of liquor cases.

Speedy Action Seen.

Representative Tilson, Republican house leader, stated today that the house would act most speedily on the recommendations of the law enforcement commission and that the regular committees would be able to consider the different proposals without delay.

The law enforcement commission has made a conscientious effort to get at the root of the prohibition problem, Assistant Secretary Lowman of the treasury department declared in commenting on the statement issued yesterday by Chairman Wickersham of the commission.

"It is clear that prohibition cases can not be tried as fast as they are prepared by investigating officers," said Mr. Lowman. "Before anything is done toward increasing the detection force the prosecuting branch must be brought into balance. At the present time these two divisions are out of balance."

King Steals a March.

Senator William H. King [Dem., Utah] forestalled the commission's report today by introducing a measure Senator King introduced a measure providing for concentration of dry law enforcement machinery in the department of justice.

The King bill would abolish the present prohibition bureau in the treasury department and transfer its powers, personnel, records and unexpended appropriations to the attorney general's office. It would become effective 90 days after its signature by the President.

Another Democratic senator, Carter Glass of Virginia, edged into the prohibition picture today with a satirical comparison of the law enforcement commission to the commission appointed to investigate the recent White House fire. The preliminary report, issued by the Wickersham commission yesterday, Glass averred, was about as important as that of the fire investigators who reported "a fire actually had occurred."

Refers to Will Rogers.

"You know Will Rogers recently told the country that when the White House fire occurred the President directed the district authorities to appoint a commission of inquiry, which was done," Glass said.

"The commission thus designated made an investigation and reported that a fire had actually occurred."

"The Wickersham commission, appointed to make a searching inquiry into the problem of prohibition enforcement, seems to have firmly resolved not to be outdone in courage by the district fire chiefs, albeit too late to match their celerity. Hence, the Wickersham commission has made a report comparable in importance to that of the commission that confirmed the rumor of a fire at the White House offices."

Adams Is Criticized.

Representative Lindsay C. Warren [Dem., N. C.], a bone dry, held the center of the stage today with a speech severely criticizing Secretary of the Navy Charles Francis Adams for a recent speech in Boston which Warren interpreted as a reflection on the coast guard. Secretary Adams was quoted as reminding his Boston audience, in connection with the Black Duck killings, not to confuse the coast guard with the navy.

The secretary, Warren declared, "exercised his usual propensity for saying the wrong thing at the wrong time," adding:

"His statement is a deliberate insult and slur on one of the noblest organization in the world.

Representative Warren also criticized Maj. Gen. Clarence Edwards for a reported statement that an army officer would resign rather than perform the kind of duty required of the coast guard in its prohibition enforcement activities.

Both wet and dry leaders in both houses of congress, as well as prohibition enforcement officials, sat up and took notice today with the publication of a proposal by Dr. Clarence True Wilson, secretary of the Methodist board of temperance, prohibition and public morals, that the fourth amendment to the constitution be modified so that prohibition officers could raid homes without search and seizure warrants. Writing in the current Colliers magazine on "How Wet Is Washington," Dr. Wilson made the astonishing statement that "the ancient tradition that a man's home is his castle covers too much moonshining."

WE'RE NOT DRY SPIES, FRUIT FLY INSPECTION CHIEF TELLS SENATOR

Washington, D. C., Jan. 11.—(AP)—The agriculture department today disapproved a suggestion by Dr. C. W. Crooks, superintendent of the Florida Anti-Saloon league, that federal inspectors assigned to Mediterranean fruit fly work in Florida be required to search automobiles for liquor.

The suggestion was made in a letter which Dr. Crooks sent to Senator Fletcher [Dem., Fla.], who today made public the agriculture department's position.

The letter, signed by Dr. S. A. Rohwer, acting chief of the Plant quarantine administration, pointed out that employés of the department were not authorized to enforce the prohibition law and that there was no authority under which they could be assigned to the work.

It added that it was believed that if the employés were called upon to enforce the dry laws that it would "not only lose a great deal of the present coöperation but it would place the lives of our employés in jeopardy."

A Sale of Our No. 100
$4 and $5 De Luxe Chiffon Hosiery
$1.95

51 Gauge Ingrain

Beauty that lasts to the final thread of every dainty pair is found in GOLD POINT hose. And colors that are truly wonderful in their permanence and brilliance. An incomparable guaranty proves their quality.

GOLD POINT HOSIERY STORES

WEST SIDE: 4027 W. Madison St.
LOOP STORES: 70 E. Madison St., 37 S. State St.
NORTH SIDE: 1040 Wilson Ave., 4703 Broadway, 609 Diversey

FREE LESSONS
By AMEDIO BROTHERS
RADIO ARTISTS

ON THIS

Beautiful white, artistically decorated, inlaid with rhinestones. 120 bass; 4 sets of genuine SWEDISH steel reeds. Hand Tuned. Regular $325.00 value for only

$186

$3 WEEKLY

WURLITZER
329 South Wabash Ave.
OPEN EVENINGS TILL 9 O'CLOCK

Coupon for Special LIFE INSURANCE POLICY

Issued Exclusively to Chicago Tribune Readers

$1.00 a month, with coupon below, for a Life Insurance Policy which pays $1,000 Plus!

No Medical Examination! No Subscription Necessary!

Note: Included Are Valuable Total and Permanent Disability Benefits!

This means that Full Amount of Insurance is payable to the insured, WHILE LIVING, in event of Total and Permanent Disability, as stated in Policy. Open to men, women, boys and girls in normal health, between ages of 9½ and 44½. Only one policy to a person. Issued by the Federal Life Insurance Company through special arrangement with the Chicago Tribune.

FILL IN AND MAIL

COUPON

"Special Life Insurance Department"
FEDERAL LIFE INSURANCE COMPANY,
168 N. Michigan Avenue, Chicago, Ill.

I hereby certify that I am a reader of the Chicago Tribune and wish to apply for a Special Life Insurance Policy made available by the Chicago Tribune in the Federal Life Insurance Company, in the amount of $1,000 PLUS. I enclose check or money order for $.............. to pay for First Month's ☐ One Year's ☐ Premium.

Yearly Renewable Reducing Term to Age 45. Whole Life Thereafter. NOTE: The premium is $1.00 per month up to the policy anniversary nearest age 45 of the insured. Thereafter $2.50 per month. If you wish to pay for a full year, enclose $11.00.

My Name Is.............................. (Print name in full — Do not use initials)
My Address Is.............................. (Street — City — State)
Date of Birth.............................. (Day — Month — Year) My Age Is..........
Beneficiary..............................
Write here the full name of the person to whom you want Insurance paid at your death.

NOTE: This Insurance will become effective if and when issued by the Federal Life Insurance Company at its Home Office in Chicago. A short-form application blank will be mailed to applicants in accordance with requirements. The Federal Life Insurance Company reserves the right to reject any application for this Insurance for any cause whatsoever, and in such cases will return to the applicant the full amount of the payment sent with this coupon. This offer open only to persons between ages of 9½ and 44½. Only one of these Life Insurance Policies to a person.

COUPON FOR TRIBUNE ACCIDENT INSURANCE POLICY.

For New Policy or Renewal

To secure the Chicago Tribune-Federal $7,500.00 Travel Accident Insurance Policy, or to renew for another year one previously issued to you, cut out and fill in the application below and send it with $1.25 to Tribune Insurance Dept., Federal Life Insurance Co., 168 N. Michigan Av., Chicago, Ill. (As stated in the Policy, the value of all specific indemnities increases 10% each year your [illegible])

FILL IN AND MAIL

COUPON

☐ NEW POLICY OR ☐ RENEWAL
Check here if you wish new policy — Check here if you wish old policy renewed

APPLICATION for $7,500.00 TRAVEL ACCIDENT INSURANCE POLICY
Issued to Readers of the Chicago Tribune

If Renewal, write Policy Number here (as shown on notice). No..............

(Fill Out This Application and Send to Tribune Insurance Dept., FEDERAL LIFE INSURANCE COMPANY, 168 North Michigan Ave., Chicago, Illinois, with Registration Fee of $1.25—Money Order or Check, made payable to Federal Life Insurance Company.)

I certify that I am or will become a reader of the Chicago Tribune and hereby apply for a $7,500.00 Policy in the Federal Life Insurance Company, issued only to readers of the Chicago Tribune. (If you wish a new policy, ALL QUESTIONS BELOW MUST BE ANSWERED. If you wish to renew a Policy previously issued to you, indicate above and fill in name, address, and policy number.)

FULL NAME..............................
ADDRESS.............................. (Street — City — State)
PLACE OF BIRTH.............................. AGE..........
DATE OF BIRTH—MONTH.............. DAY........ YEAR..........
ARE YOU TOTALLY BLIND OR DEAF?..........
ARE YOU CRIPPLED TO THE EXTENT THAT YOU CANNOT TRAVEL SAFELY IN PUBLIC PLACES?..........

WRITE HERE NAME AND ADDRESS OF PERSON TO WHOM YOU WANT INSURANCE PAID IN CASE YOU ARE KILLED; OTHERWISE IT WILL BE PAID TO YOUR ESTATE.
BENEFICIARY'S NAME..............................
RELATIONSHIP..............................
ADDRESS..............................

No more than one of these Accident Insurance Policies will be issued to anyone

This offer open only to persons between the ages of 10 and 70

P. A. Starck Piano Co.
Manufacturers Starck Grand, Upright and Player Pianos
Loop Store—Starck Building, 228 S. Wabash Ave.
Uptown Salesroom: 4744 Broadway, One Door South of Riviera Theater
All Stores Open Evenings
South Side Salesroom: 859 E. 63d St., Two Doors East of Maryland Theater
Factory Salesrooms—39th St. and S. Ashland Ave.

SPARTON RADIO
8 A. C. Tube Electric — DYNAMIC SPEAKER
FREE
Service 2 Years
30 DAYS' TRIAL
Installation

This Beautiful Radio Bench For Only $1.00
With the purchase of this Sparton Radio
See Coupon Below

Pay Only $5 DOWN

This beautiful Sparton Electric Radio, Style 830, will be sent to your home for trial and test with the understanding that at the end of 30 days if not as represented we will refund all money paid.

Complete—Ready for Use
$169.50

CLIP THIS COUPON
This coupon and $1.00 entitle you to a beautiful $10.00 Radio Bench with the purchase of this Sparton Radio. Must be presented at time of purchase. Only one coupon good on each purchase.
Open Evenings — P. A. STARCK PIANO CO. — Limited Offer

We're the new Chicago headquarters for
GOTHAM GOLD STRIPE SILK HOSE

Gotham Gold Stripe hose lead all hose in the country in sales; in New York almost all the fine hose are Gotham. Now Chicago women can have the same famous hose; we have a complete line from the sheerest chiffon to lustrous, long wearing service hose, all with the patented run-proof gold stripe

$1.95
Others $1.65 to $2.50

Maurice L Rothschild
State at Jackson

CLOTH DRESSES
Radically Repriced for Instant Clearance

21 Dresses Formerly up to $68.50 NOW $25
47 Dresses Formerly up to $88.50 NOW $39

The Tailored Woman
750 North Michigan Avenue

ALDERMEN FIND A WAY TO END BUDGET BATTLE

Mayor Thompson Silent on Compromise Plan.

Mayor Thompson and the majority group of 29 aldermen who have opposed his efforts to overload the budget were considering a compromise proposal last night in an effort to end their differences over the appropriations for 1930. The compromise, if effected, will dissolve the existing deadlock in the council and place city authorities in a position to borrow money for an empty treasury, aldermen said.

The compromise concerns the mayor's attitude toward the action taken by the council as a committee of the whole yesterday. In that session the aldermen agreed to reënact the vetoed appropriations for the police, fire, health, streets and parks departments as they stood originally, except for the addition to each item of a portion of $279,205 obtained by cutting "non-essential" departments.

Vote on Changes Tomorrow.

The amendments to the budget based on the action of the committee of the whole will be reported to the council tomorrow and their passage is expected. The action will not give the five major departments the amounts asked by the mayor, which would total $4,625,000. But the majority are opposed to overloading the budget by that amount, and if the mayor does not veto those department appropriations again the budget difficulties will be over.

Corporation Counsel Ettelson has given the council an opinion that it cannot amend the unvetoed portions of the budget legally. It was considered likely, by persons close to Ettelson, that he would advise the mayor to ignore the amendments on the ground that they are illegal and not to veto them.

"I believe the amendments will go into effect if the mayor does not veto them," said Ald. John S. Clark [30th] chairman of the council finance committee and leader of the opposition to the mayor. "And if they go into effect that will be the compromise between the administration's effort to overload the budget by $4,625,000 and our position that we must appropriate within the estimated revenues.

Mayor Has Little to Say.

Mayor Thompson had little to say about the compromise.

"The council has the mayor's veto message," was his only reply to an inquiry concerning what he will do if the council adopts the amendments reported by the committee of the whole.

An answer to the resolution of Ald. Arthur Albert [43d], which requested the mayor to veto the entire budget so that the matter might be thrown open to a new appropriation settlement, was mailed to the alderman yesterday, Mayor Thompson said. He would not divulge the contents of his letter, but remarked on the council's refusal to adopt an order presented by Ald. Oscar Nelson [46th] to continue all departments on the 1929 basis until the budget is adopted.

"I am surprised that the aldermen failed to pass Ald. Nelson's continuance ordinance," said the mayor. "They say they are for putting on policemen and firemen, but they can't be for it and vote against it."

Ald. Clark, however, took another view of the Nelson continuation ordinance. It would put back the discharged city employés until the budget is passed, and then they would be out again, he said.

Others in Clark's majority group held the opinion that the mayor will not veto again the appropriations for the major departments and will compromise.

FORECAST BATTLE OVER SOME ITEMS IN SCHOOL BUDGET

School officials yesterday were studying the school board finance committee's revised draft of the annual budget. In its efforts to reduce the total of $87,481,483 appropriations the committee made a net trim of about $2,000,000. Of this amount a little more than one-half was in the educational fund in which there was an anticipated cash shortage of approximately $7,000,000. The board will vote on the budget tomorrow.

The educational fund appropriations total about $61,000,000. This is said to be within the total anticipated revenues. But inasmuch as the board may borrow only 75 per cent of the total taxes on anticipation warrants the actual proceeds, including income from other sources than taxes, will total only about $53,900,000.

Although a battle is not expected on the adoption of the finance committee's budget, it is known there will be opposition by certain trustees to specific items.

Trustee James Mullenbach has promised to demand the elimination of the R. O. T. C. appropriation. This appropriation of $18,910 was cut out entirely on Thursday but was put back in the budget on Friday at the reduced figure of $12,732 in response to public demand.

Big Rumanian Bank Closes Doors; Depositors in Panic

TEMESVAR, Rumania, Jan. 11.—(AP)—The "Schwabenbank," which has 28 branches scattered through Banat province, today closed its doors with a resulting panic among depositors. At the instance of the governing board, all directors of the "Hermes Bank und Handels Aktienschaft" will stand trial on a charge of issuing a false balance sheet.

BUDGET CALLED LEGAL; COUNTY SEEKS A LOAN

Cermak Acts on Opinion from Attorneys.

The 1930 county budget was held to be legal yesterday by the law firm of Chapman & Cutler. Following this announcement President Cermak called a meeting of the county board for tomorrow to authorize advertisements for bids preliminary to the sale of $7,500,000 worth of tax anticipation warrants. At the same time he arranged a conference with County Treasurer Harding in the hope of an immediate sale of $750,000 worth of warrants to pay 4,000 county employés whose wages were due last Wednesday.

Attorney Henry E. Cutler informed the board that he will recommend the warrants to banks and bond houses. Cutler's firm was retained to pass on the legality of the budget last Tuesday after the law firm of Schuyler, Weinfeld and Parker indicated that it would refuse to approve the budget. A formal report on the validity of the budget will be made tomorrow.

No Funds Till Jan. 25.

Despite the favorable report the county cannot hope to have the money in its treasury until about Jan. 25. The delay will be occasioned by the necessary legal lapse between advertisement and acceptance of bids, and the processes of sale. Before this time pay rolls for the first two weeks of January will fall due, and those for the last two weeks of December have not been met.

Treasurer Harding may negotiate an emergency sale for the purposes of meeting the December rolls of $400,000, pension checks to mothers of $45,000, and jurors' certificates of $55,000, President Cermak said. The possibility of such action now, and again before Jan. 18, to meet the pay rolls due on Jan. 21, will be discussed at the conference.

County Owes $7,000,000.

Against the income of $7,500,000 from the sale of the warrants the county has outstanding liabilities of $7,000,000.

The question of the validity of the budget arose two weeks ago when the board failed to receive a single bid on the warrants in response to an advertisement. The budget was submitted to Schuyler, Weinfeld and Parker, who delayed their opinion, intimating that the budget was illegal because of the ten months' appropriation for salaries. They were asked to withhold any opinion while Commissioner Newby, J. L. Jacobs, county efficiency expert, and Hayden Bell, county attorney, sought an opinion from the second firm.

TRIBUNE OFFERS AID OF U. S. EXPERT FOR INCOME TAX WORK

A deputy collector of internal revenue has been assigned to THE TRIBUNE public service bureau at Madison and Dearborn streets and will be on duty there, starting tomorrow, from 9 a. m. until 5 p. m. He will assist persons filing income tax returns.

THE TRIBUNE bureau will have stocks of the various forms used in filing returns, and its own staff of notaries will be on hand to help the deputy collector.

Tax return blanks and notary service will also be available at the Tribune Tower lobby, the Woodlawn branch public service office at 1101 East Sixty-third street, and the west side office at 4152 West Madison street.

POLICE OFFICER SLAYS MAN TO AVENGE FATHER

[Chicago Tribune Press Service.]

FRANKFURT-AM-MAIN, Germany, Jan. 11.—The Corsican spirit of vendetta directed the hand of 20 year old Max Wille, model policeman, when he shot to death a 50 year old farmer, Johannes Klauss, on his doorstep before his entire family as revenge for the death of his father, in the tiny village of Nieder-Moellerich.

Two years ago Wille's father was killed by Klauss' son in a family feud. After a sensational police raid with poison gas and an armored car young Klauss was killed, but the entire village felt certain that old Klauss was Wille's real murderer.

For two years young Wille brooded over the death of his father. Last night he left his post, boarded a motor bus to Nieder-Moellerich, and walked up to Klauss' house, drew his service revolver and killed Klauss, then walked to the police station and gave himself up.

DROPS DEAD IN HOME.

Harry Wyatt, 62 years old, a plumber, dropped dead of heart disease yesterday in his home at 820 Wrightwood avenue.

YOUNG MACKAY WORKS FOR DAD AT $15 A WEEK

New York, Jan. 11.—[Special.]—John William Mackay, only son of Clarence H. Mackay, who returned last July with his bride, formerly Miss Gwendolyn Rose, from a wedding tour abroad, started work this week with the Postal Telegraph company, of which his father is the head, and will learn the business from the bottom up.

Before his marriage young Mackay, heir to a $100,000,000 fortune, worked for a time in the company's engineering department. Officials of the company said tonight that he probably will spend several weeks in each of the various departments gaining experience to fit him for executive work. His salary as a "student telegrapher" will be $15 a week, it is reported.

Young Mackay was educated at the Brown School of Tutoring and was graduated from the Canterbury school. His grandfather, the late John W. Mackay, founded the Postal Telegraph company. His sister, Miss Ellin Mackay, married Irving Berlin, the composer.

Hubby's Sleep Walking with Gun Wins Divorce

Mrs. Alice Lorraine Wilkey, 25 years old, 120 East Delaware street, yesterday won her third divorce in two years when Superior Judge Sabath granted her a decree against Bernard R. Wilkey, shoe polish manufacturer. The Wilkeys were married last Dec. 4 and separated Jan. 2. Wilkey is 50 years old. Mrs. Wilkey asserted that her husband had nightmares and that he awoke every night and prowled through the house with a revolver in search of an imaginary assailant. When she hid the revolver he beat her, she said. She also charged that Wilkey believed himself to be a born detective and shadowed her.

King Fuad Opens Egypt's Parliament; Treaty Topic

CAIRO, Egypt, Jan. 11.—[U.P.]—King Fuad opened parliament with brilliant ceremony today. Britain's proposals for a treaty lessening British influence in Egypt will be submitted to the house soon, Premier Nahas Pasha said, in reading the speech from the throne.

YOUR CHANCE to obtain Thor COMBINATION WASHER AND SPEED IRON

at a price usually asked for a good washer alone

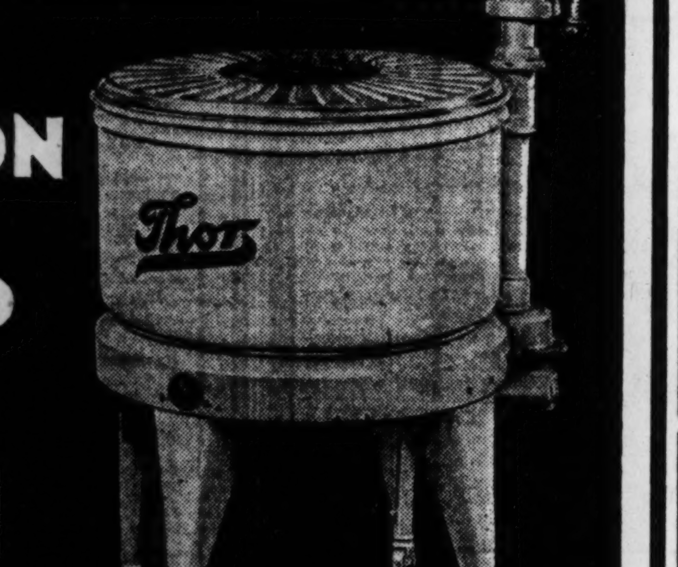

from washer to ironer in 10 seconds

These illustrations show how easy it is to convert this combination machine from a washer to a speed ironer. It's as easy as changing a phonograph record.

THIS is your opportunity to secure two famous Thor machines at a price usually asked for a good washer alone.

Now is the time to end all the drudgery of home laundry work—of the ironing as well as of the washing. For this is a *combined* washer and rotary speed iron—two machines in one. Simply lift off the wringer—slip on the Thor speed iron attachment. Sit down and iron. Saves hours of time and hard work.

Free Demonstration—Act Now

No obligations whatsoever. Telephone the first thing Monday morning.

$1 DOWN! *Balance Easy Terms if you act at once* (Small carrying charge)

Warning: Latest model on display only at authorized dealers or

THOR ELECTRIC SHOP

24 East Jackson Boulevard Wabash 7945

The Only Exclusive Washing Machine Store in the Loop

4831 S. Ashland Ave. Boulevard 6610 — 6851 S. Halsted St. Normal 0224 — 1950 Lawrence Ave. Longbeach 6820 — 2610 Milwaukee Ave. Albany 2124

EVANSTON 1519 Sherman Ave. Greenleaf 4646 — BERWYN 6241 W. 22nd St. Berwyn — WAUKEGAN 226 N. Genesee St. Phone 6812 — OAK PARK 1122 Lake St. Village 5158 — HAMMOND 643 Hohman St. Hammond 6066

COAL SALE

Chicago's Largest Independent Coal Merchants
Established 1872

MONDAY ONLY SAVE AS MUCH AS $3.50 PER TON

ALWAYS DEPENDABLE QUALITY AND INDEPENDENTLY PRICED

REFILL YOUR COAL BIN AT LAST SUMMER'S LOWEST PRICES. OUR SPECIALS ARE EVEN LOWER.

ALWART — THE COAL OF PREPARATION AND QUALITY — POCAHONTAS

MINE RUN $6.75 PER TON

10-Ton Loads or More

JANUARY DELIVERIES for loads 5 to 10 tons, $7.00 per ton.

POCAHONTAS

Pocahontas Lump........$9.50 Per Ton
Pocahontas Egg........ 9.50 Per Ton
Pocahontas Range...... 9.00 Per Ton
Pocahontas Nut........ 9.00 Per Ton
Pocahontas Small Nut... 7.75 Per Ton

STOKER COAL

Mined in Eastern Kentucky; specially prepared for iron firemen, combustioneer and all type stokers. Lowest ash coal produced, over 14,000 heat units.

$5.45 PER TON — LOAD DELIVERY

HERE'S THE BEST BUY Virginia Anthracite

HIGH GRADE HARD COAL
Free from Slate and Impurities

Egg ....$13.00 per ton
Range .. 13.00 per ton
Chestnut 13.00 per ton
*No. 2 Chest. (Pea). 9.00 per ton

For use in furnaces, hot water heaters, stoves and ranges. Once used—always used, if you burn Anthracite (hard coal). Pea coal is also wonderful for banking fires.

*Our No. 2 CHESTNUT is extra large size, the ideal fuel for NEWPORT and SPENCER BOILERS. Note the difference in price as compared with Pennsylvania Anthracite.

PENNSYLVANIA ANTHRACITE

Egg ....$16.40 Per Ton
Range .... 16.85 Per Ton
Chestnut .... 16.40 Per Ton
Pea .... 12.80 Per Ton

Economy Egg and Nut

Best Quality So. Illinois, So. Indiana and Kentucky Coal

100% CLEAN

For use in Down Draft Boilers, High and Low Pressure Steam Plants, Hot Water Supply Heaters, Furnaces and Stoves.

$6.50 PER TON

You Save $4.70 on Two Tons

KOPPER'S OR SOLVAY OVEN COKE

Egg ....$11.50 Per Ton
Stove .... 11.50 Per Ton
Nut .... 11.50 Per Ton

The above prices are for Two Tons or More—Trifle Higher South of 22nd St.

BUY FROM ALWART AND BUY FOR LESS

A loading inspection card is delivered with each load of coal GUARANTEEING SATISFACTION or your MONEY REFUNDED

ALWART BROS. COAL CO. (of Delaware)

PHONE BRUNSWICK 4200

15 Phones—No Waiting

T-1-12-30

AMPICO HALL

Annual January

CLEARANCE SALE

in slightly used and demonstration

Baby Grands and Ampicos

Including—

... Wareroom demonstration models
... Sample exhibition and period designs
... Instruments used for display by decorators
... Pianos used temporarily in homes
... Pianos used by Metropolitan Opera Stars
... Scores of slightly shopworn pianos
... All pianos taken in exchange including practically every leading make such as:

Mason & Hamlin, Knabe, Chickering
Steinway, Fischer, Kimball, Cable, Sohmer

Typical Bargains

	Price When New	Clearance Price
CABLE Baby Grand	$ 850	$395
KIMBALL Baby Grand—*Tone, action and case perfect*	1150	525
CHICKERING Ampico Grand—*Floor sample—like new*	3500	1695
STEINWAY Baby Grand—*A bargain*	1400	450
J. & C. FISCHER Baby Grand—*Used short time in Radio Studo*	950	695
SOHMER Baby Grand, (Louis XV design) *A gorgeous period at a low price*	1650	545
KNABE Ampico Grand—*At half original price*	3500	1750
MASON & HAMLIN Ampico Grand—*Condition like new—walnut*	4025	2750
MASON & HAMLIN Baby Grand—*A beauty-bargain*	1650	795
HOWARD Welte Grand. (Made by Baldwin)	1800	895
KINGSTON Baby Grand—*Fine shape*	650	375
STEGER Baby Grand—*Unusual opportunity*	950	495
KNABE Baby Grand—*Decorators' display specimen—walnut*	1450	1085
MASON & HAMLIN—*Custom Hand-Carved Italian design exhibition piano*	22500	14500
CHICKERING Baby Grand—*Most popular size—like new*	1375	975
KNABE Baby Grand—*A gem—excellent condition*	1475	765
CHICKERING Baby Grand—*Opportunity for musician*	1800	950
MASON & HAMLIN Baby Grand—*Artist-used only*	1800	1450
CHICKERING Ampico Grand—*William and Mary design—Demonstration used only*	2675	1975
CHICKERING Baby Grand—*Chippendale design Used for exhibition only*	1750	1265
KNABE Baby Grand—*Artist-used—Autographed by Martinelli*	1375	1145
J. & C. FISCHER Ampico Grand—*Floor sample*	2250	1395
MASON & HAMLIN Baby Grand—*Exhibited by decorator*	1800	1495
HARDING Baby Grand	595	325

Companion Offerings in

Brand New Baby Grands

J. & C. Fischer, Heppelwhite design, Baby Grand
A most popular J. & C. Fischer model—designed especially for rooms of limited size—regular price $875. Clearance Price $595 — $4.75 A WEEK

Haines Bros., Adam design, Baby Grand
For 76 years favored in homes, schools and conservatories—a $625 value—at Ampico Hall $445 — $3.75 A WEEK

Chickering Sponsors These Two Great Values

Marshall & Wendell Baby Grand
Chickering's skill and experience of 106 years have made possible this superb instrument at the moderate price of only $595 — $4.75 A WEEK

Marshall & Wendell AMPICO Baby Grand
Designed under the supervision of Chickering & Sons—the lowest price in history for an Ampico Grand—only $995 — $8 A WEEK

Only 10% down—the balance in easy payments
Your old piano taken in exchange

AMPICO HALL

234 SOUTH WABASH AVENUE
Near Jackson Blvd. WABash 1340
OPEN EVENINGS 9 A. M. TO 9 P. M.

TOBEY

Michigan Avenue at Lake Street

A beautifully carved walnut suite of generous proportions. The cabinet is included in the suite of nine pieces.
Regularly $825 .... $550

$500 Elizabethan oak 10 piece dining suite with refectory table $350
$900 Prima-vera and maple inlaid Louis XVI. dining suite, 10 pieces $650
$60 Walnut serving table $19
$1000 Walnut and prima-vera Sheraton suite, decorated, 8 pieces $650
$170 Walnut and gum full size bed, dresser and chest $125
$68 Moderne chest in enamel $39
$150 Dresser in grey enamel, 51 in. $49
$116 Walnut and gum dresser $49
$950 Carved luxurious sofa and chair in damask $425
$125 Sofa, covered in green chevron mohair $87
$145 Profusely carved high back chair $95
$130 Down cushion easy chair $79
An assortment of occasional chairs at about HALF PRICE, $29
$250 Splendidly carved walnut table desk $175
$90 Secretary, after the Governor Winthrop style $59
$38 Mahogany occasional table, pedestal base $19
$40 Walnut drop leaf table $19.50
$122 Walnut cabinet of generous size $59

Down Chairs

Deep seated, comfortable lounging chair with a down cushion. Can be had in tapestries. Very specially priced at $89

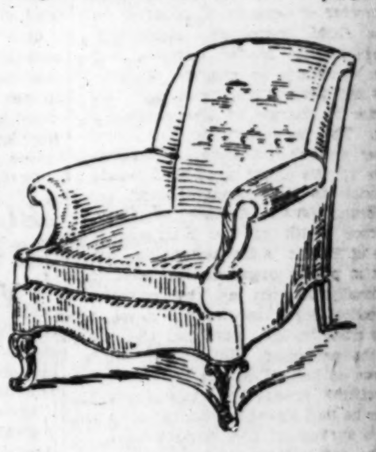

Clearance of

Carpet Remnants and Odd Rugs

Reduced ½ and ⅓

In most cases there is only one of each:

High Pile Plain Velvets

Raisin Color (*Regularly / Sale*)
2.3 x 6.9 — *$10* — $5
2.3 x 8.5 — *12* — 6
2.3 x10 — *16* — 8
Seamless
4.0 x 9 — *$32* — $16
5.0 x10.6 — *48* — 24
5.10x12 — *64* — 32
7.4 x10.6 — *66* — 33
8.8 x12.0 — *84* — 42
10.6 x13.0 — *116* — 58

Jade Green Color
2.3 x 9.3 — *$14* — $7
2.3 x12.10 — *20* — 10
Seamless
6.0 x 9.0 — *$48* — $24
8.6 x 9.0 — *66* — 33

Prune Color (*Regularly / Sale*)
3.0 x12.0 — *$34* — $17
Seamless
10.6 x10.10 — *$100* — $50
12.0 x13.6 — *140* — 70

Blue Color
2.3 x13.3 — *$20* — $10
9.0 x10.3 — *78* — 39

Taupe and Henna
2.3 x 7.2 — *$12* — $6
2.3 x12.0 — *24* — 12
2.3 x 7.9 — *12* — 6
2.3 x16.2 — *26* — 13

Heather
2.3 x 5.7 — *$4* — $2
2.3 x11.8 — *20* — 10

Figured Axminsters
2.3 x 3.10 — *$4* — $2

Figured Wiltons
2.3 x 6.1 — *$12* — $6
2.3 x11.3 — *18* — 9
2.3 x18.7 — *40* — 20

Oval Wiltons
27 in. x 40 in. — *$10* — $5
36 in. x 36 in. — *12* — 6
36 in. x 60 in. — *21* — 11

Fine Worsted Wiltons
4.6 x 7.6 — *$54* — $27
4.6 x 7.6 — *46* — 23
6.0 x 9.0 — *78* — 39

Oval Imported Wiltons—Modernistic
27 in. x 40 in. — *$15* — $8
27 in. x 54 in. — *20* — 11
30 in. x 52 in. — *25* — 14

Best Quality Worsted Wiltons
Seamed and Seamless
2.3 x 4.6 — *$16* — $10
3.0 x 5.3 — *25* — 17
8.3 x10.6 — *138* — 92
9.0 x12.0 — *150* — 100
11.3 x15.0 — *270* — 180
9.0 x15.0 — *215* — 141

The Tobey Furniture Co.

COMPLETE PLAN TO REORGANIZE CHICAGO POLICE

Greater Efficiency Is Goal of Committee.

The long expected plan under which a group of university heads, criminologists, and other educators and scientists, designated more than a year ago, would reorganize the Chicago police department, was made public yesterday. As handed to the press it had been unanimously approved by a citizens' advisory committee composed of 48 business and professional men headed by Elmer T. Stevens.

Police Commissioner Russell, to whom the report was given, was expected to make some announcement concerning it shortly. It was generally understood among the members of the advisory committee that the commissioner had been informed of some of the proposed changes and had approved them.

Some of Proposed Changes.

Among the most important changes recommended are the following:

1. Removal of the commissioner's main office from the city hall to the police building at 11th and State streets.

2. Reduction of units and individuals directly responsible to the commissioner from twenty to eight.

3. The taking from the shoulders of the commissioner of a mass of detail, "minor and unrelated administrative duties," and placing them in the hands of the eight department heads and others.

4. Conversion of the chief deputy commissioner into an assistant chief of police "in fact."

5. Redivisioning of the city into six instead of five police divisions, no division to be composed of more than eight nor less than six of the present 41 police districts.

Inspectorship System Urged.

6. Creation of a system of inspectorships to be filled by captains. A chief inspector would be in command of the six divisions with divisional inspectors under him. An inspector would be in charge of the traffic bureau and another in charge of the morals division.

7. The grouping of all police activities under six general heads, these to be director of personnel, chief of detectives, chief inspector, inspector in charge of the traffic bureau, department secretary in charge of the records and property bureau, and the inspector in charge of the morals division. The secretary to the commissioner and the deputy commissioner make up the eight proposed heads responsible to the commissioner.

Bruce Smith Author of Plan.

Bruce Smith of the National Institute of Public Administration, an expert in police organization and internationally known as the reorganizer of police departments in more than fifty cities in the world, is the author of the proposed plan. He made it known on behalf of the citizens' police committee, created in August of 1928, after he had spent seven months making a survey of the department.

The committee made it plain that the reorganization, if effected, will be only the beginning of a series of changes they propose to increase the efficiency of the department and make a better and broader use of its man power.

"More Police Protection."

"Every citizen should be vitally interested in this new plan," Mr. Smith said. "It means a greater police protection for every one. Under it more men may be put on duty patrolling the streets in plain clothes or in uniform, and that is precisely the added protection Chicago's people need.

"The effect of the proposed changes is especially marked on the south side [second division], which is now in some respects underorganized from the standpoint of police service. The second division, as at present constituted, includes one-half of the city area, one-third of the population, and 15 out of the 41 police districts. The proposed plan recognizes this condition and corrects it."

The plan to reorganize the police department grew out of cursory survey of the department records made in 1928 by Henry Barrett Chamberlin, director of the Chicago crime commission. Mr. Chamberlin made his report in August, 1928, and Commissioner Russell at once wrote to Walter Dill Scott, president of Northwestern university; Frank J. Loesch, president of the crime commission; Andrew A. Bruce, president of the American Institute of Criminal Law and Criminology, and Frederic Woodward, vice president of the University of Chicago.

The commissioner asked these men if they would undertake a survey of the department. They agreed to do it and created the citizens' police committee to raise $50,000 for the work. They then resolved themselves into a supervisory committee and appointed an operating committee.

The Operating Committee:

The members of the operating committee are John H. Wigmore, dean emeritus of Northwestern university law school, chairman; Leonard D. White, professor of political science at the University of Chicago; Frederic B. Crossley, managing editor of the Journal of Criminal Law and Criminology; George O. Fairweather, assistant business manager of the University of Chicago; Ernest W. Burgess, professor of sociology at the University of Chicago; Ernst W. Puttkammer, professor of law at the University of Chicago; Mr. Chamberlin, and Mr. Bruce.

This committee then obtained the coöperation of the business and professional men and brought Mr. Smith here.

Plan to Reorganize Police Force Is Presented

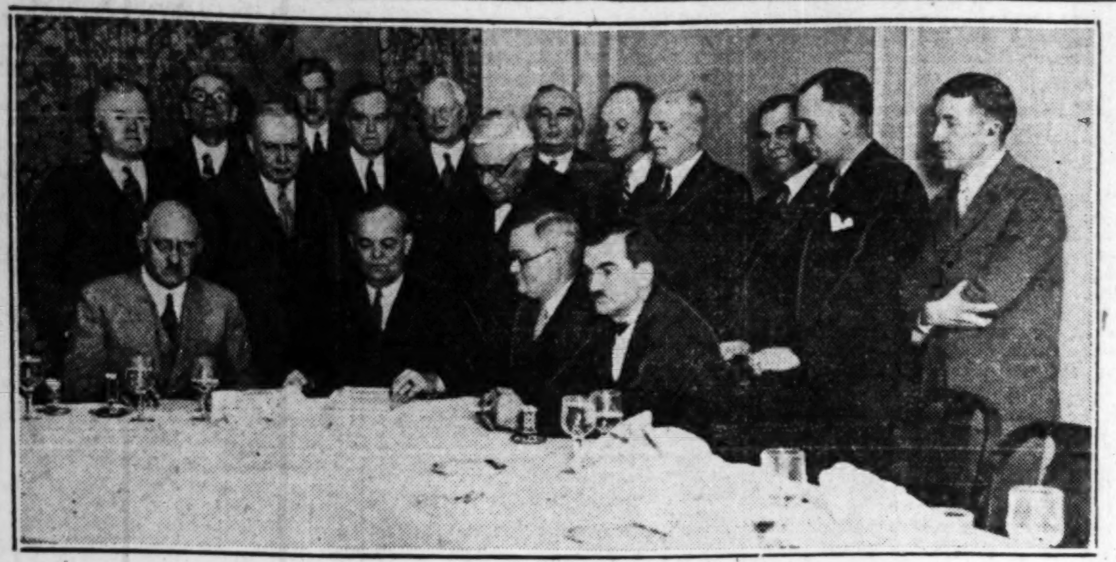

Seated, left to right: John J. Sonsteby, Elmer T. Stevens, chairman citizens' committee; Deputy Police Commissioner John Stege, and Bruce Smith, author of plan. Standing, left to right: John A. Carroll, Henry Barrett Chamberlin, William Juergens, D. C. Stone, Sidney Gorham, Robert H. Hunter, E. H. Macoy, Deputy Commissioner Martin Mullen, P. R. Crippen, Maj. John Bauder, John Raklios, L. S. Timmerman, and E. W. Garrett at Midday club yesterday. [TRIBUNE Photo.]

BUSCH DECLARES COURT SYSTEMS NEED EFFICIENCY

Francis X. Busch, president of the Chicago Bar association, told the Commercial Law League of America at a banquet in the Palmer house last night that the civil and criminal courts of the nation are antiquated and unadapted to the needs of modern business.

"The business man today will not tolerate inefficiency," said Mr. Busch. "From his viewpoint the courts are inefficient. Hence he has found a substitute for the courts by settling disputes with his competitors before trade arbitrators chosen from among men in his own line of business.

"The changes necessary in our judicial system must inevitably be made. It is for the legal profession to determine whether these changes shall be made by trained intellects or by the ruthless hand of an impatient public."

Robsion Is Sworn In as Kentucky Senator

Washington, D. C., Jan. 11.—(AP)—John M. Robsion, Republican, was sworn as senator from Kentucky today, succeeding Frederic M. Sackett, who resigned to become ambassador to Germany.

HUNT LAWYER ON CHARGE OF BOND FORGERY

A search for Roger D. Hay, Barrington attorney, on charges of forgery and use of the Barrington village seal with intent to defraud was started yesterday following the discovery that $9,000 in village bonds had been forged. At the same time an auditing company began an investigation to determine whether any other bonds had been forged.

The warrants for Hay's arrest were obtained by State's Attorney A. V. Smith of Lake county when he learned that the attorney disappeared on Dec. 17 after the discovery of the forgery in special assessment bonds. Hay had been in charge of the sale of special assessment bonds for two years. The discovery was made after F. M. Zeiler, a Chicago broker, had complained that $5,000 worth of bonds which Hay had posted as a margin on stock speculations were fraudulent.

Village Attorney Howard P. Castle recommended to the village board yesterday that the duplicate bonds be redeemed as a moral obligation, although the village is not legally liable.

Estate of Judge Comerford Set at $50,000 in Report

The inventory of the estate of Superior Judge Frank Comerford was filed yesterday with Leon Edelman, assistant to Probate Judge Horner. It lists assets estimated at $50,000, chiefly in real estate. The inventory lists 1,200 shares of the Traffic Regulator Signal company, 1,120 shares of the Wyoming Sulphur company, and I share in the Coöperative Society of America as of doubtful value. The estate will go to his widow, Mrs. Lyela Comerford.

AUTO INJURIES FATAL TO 3; TOLL FOR YEAR IS 22

Three deaths yesterday raised the 1930 Cook county motor toll to 22. The victims:

Joseph May, 40 years old, 200 16th street, Winnetka, member of the village police force for six years. Died at his home of pneumonia which resulted from an injury he received when a police squad car overturned at Lake street and Railroad avenue, Winnetka, on Jan. 1.

Mrs. Alice Comerford, 57 years old, 3824 West Van Buren street. Died in the Garfield Park hospital of injuries she received on Nov. 8 when she was struck by an automobile driven by Robert Marcus, 621 Independence boulevard. The police received no report of the accident and are seeking Marcus for questioning.

Alexander Nitti, 8 years old, 513 North Racine avenue. Died yesterday at his home of injuries incurred seven months ago when he was struck by an automobile at North Ashland avenue and West Ohio street.

Injuries incurred in an automobile collision near Maple Park in Kane county on Dec. 22, proved fatal yesterday to Mrs. Ellen Malloy, 61 years old, of Sioux City, Ia. She died at the home of her daugther, Mrs. John Rousja, 8738 South Morgan street.

TURN WINTER INTO SUMMER.
That is what you can do by joining one of our escorted all expense tours to California. It is the carefree way to take a winter vacation. Every detail is arranged in advance. You pay all in a lump sum. All expense tours to Hawaii may also be arranged. For booklet and complete information call or write Dept. of Tours, C. & N. W. Ry.-U. P. Sys., 148 S. Clark-st., Chicago. Phone Dearborn 2121.—Adv.

GIN BLAST SETS HOTEL ON FIRE; PERILS 350 LIVES

Guests Flee in Scanty Attire; Chicagoan Held.

Milwaukee, Wis., Jan. 11.—[Special.]—Ernest W. Clester, 28 years old, a window trimmer, 6339 Greenview avenue, Chicago, was locked up in central police station tonight after being questioned all day concerning a fire which started in his room at the Wisconsin hotel early today.

More than half of the 350 guests in the hotel were forced to flee in night clothing to the lobby and out of doors, while others were carried down ladders by firemen as the flames swept through several rooms on the third floor, causing $10,000 damage.

Then He Mixes Highball.

The quick spread of the fire led authorities to believe that repetition of a previous incident, in which Clester had set fire to his bed when he fell asleep while smoking, was not responsible. William A. Greenwald, deputy state fire marshal, was called to investigate. It was Clester's contention that some highly volatile substance in the room had caused the explosion while he was preparing to retire. Tonight he confessed that the "highly volatile liquid was bootleg gin.

Clester said that while undressing he decided to mix a gin highball. While pouring the liquor into a glass some of it spilled on his lighted cigaret lying on the dresser. It flared up and Clester, frightened, dropped the bottle, acusing the flames to spread over the entire room.

Instead of notifying the telephone operator to summon the fire department, Clester put in a call for his employer, a Mr. Mason, who was in a room seven floors above. Mr. Mason, while rooming with Clester, had stamped out the fire in the bed clothing on the previous occasion and it was to him that Clester turned in his new dilemma.

Warns Guests to Escape.

Miss Betty Severson, the operator, became suspicious at Clester's anxious insistence and demanded to know the trouble.

"There's a fire in my room," he informed her. She immediately began phoning to guests and remained at the switchboard until the danger was over.

Clester, when the room became too hot, rushed out into the corridor, leaving the door open. An open window furnished a strong draft and the flames swept into the hallway trapping guests in their rooms.

Numerous acts of heroism were recorded among the more than 300 guests who flocked into the corridors and down the stairways, seriously hampering the efforts of the firemen. An invalid woman was carried down a fire escape by two guests. Other guests on the third floor had knotted bed sheets together preparatory to descending in that manner if necessary.

No charge had been placed against Clester late tonight. He insisted that he was not intoxicated at the time.

BOOKKEEPER WEEPS, KIN DRY EYED AS HASSEWER IS BURIED

Only the tears of his bookkeeper, Mrs. Marie Ballard, lent any semblance of personal grief yesterday at the modest funeral services in the undertaking rooms at 425 Plymouth court for Jean B. Hassewer, murdered cabinetmaker. Hassewer's daughter and his divorced wife occupied the front seats at the left side of the funeral chapel. Mrs. Ballard, her mother, and a couple of friends sat at the right.

Hassewer was found shot to death last Tuesday night in his shop at 5642 Lake Park avenue. He is believed by the police to have been slain to prevent his testifying against former Police Sergeant William Begley and others charged with fraud and extortion.

As the funeral began Mrs. Hassewer, who told the police she had not spoken to her former husband for seven years, and Miss Lucille Hassewer sat chatting with a friend about the disposition of the estate. Throughout the service both sat unmoved and formally attentive, while on the other side of the aisle Mrs. Ballard wept.

After the services, while the automobile containing the mother and daughter drove away to Arlington cemetery, Mrs. Ballard spoke bitterly of the remarks made about her by Hassewer's family, and asserted she would make no claim against his estate.

"But you and Mr. Hassewer were engaged?" she was asked.

"No—he spoke of it some time ago, but told me that his business was not in condition at this time to permit him to say any more."

Starck
All Stores Open Every Evening
Amazing Offer
MONDAY AND TUESDAY—THIS BRAND NEW
ART MODEL GRAND PIANO
—Made to Sell for $850—
$325
A beautiful new instrument of our regular stock. Full rich tone, artistic design and beautiful finish. Made to sell for $850 and now offered at this special price of only $325.
30 Days' Trial
This beautiful Art Model Grand Piano will be sent to your home for trial and test. After 30 days, if you are not satisfied, we will exchange and credit all money paid.

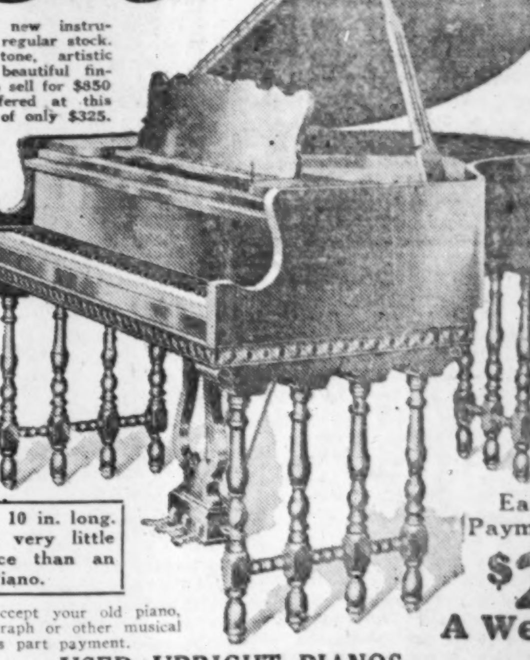

Only 4 ft. 10 in. long. Takes up very little more space than an Upright Piano.
We will accept your old piano, radio, phonograph or other musical instrument as part payment.
Easy Payments $2 A Week
USED UPRIGHT PIANOS
A good used piano is a much better investment than a poor new one. This is your opportunity to purchase a good used piano at a great saving. Priced as low as.................. $45
New Starck Upright Pianos, $500-$750. New Sarck Grand Pianos, $1,000-$1,500.
P. A. Starck Piano Co.
Manufacturers of Starck Grand, Upright and Player-Pianos
Loop Store—STARCK BUILDING, 228 S. Wabash Ave.
Uptown Salesrooms 4744 Broadway One Door South of Riviera Theater
ALL STORES OPEN EVENINGS
South Side Salesrooms 859 E. 63rd St. Two Doors East of Maryland Theater
Factory Salesrooms 39th St. and S. Ashland Ave.

ADVERTISE IN THE CHICAGO TRIBUNE

New Comfort and Savings from Old Radiators
Why not finish out this Winter with new comfort, new beauty, new savings, by turning your radiators into things of real beauty? You can. Install Trico Radiator Covers. They pay for themselves quickly; they save walls, curtains, drapes and rugs from unsightly smudge.
New, health-giving humidity is added—the revitalized air which fights away colds, bronchial infections, hard breathing.
As a matter of economy and better living you owe it to your family to get the Trico facts and figures **today.** You can, very easily, by phoning or using the coupon.
TRICO, Inc.
(DIVISION OF ART METAL RADIATOR COVER COMPANY)
1748 No. Kolmar Ave.
Telephone Capitol 3390
Name ....
Address ....

All You PAY Is the BALANCE DUE ON THIS $145
ATWATER KENT
7 A. C. Tube All-Electric RADIO

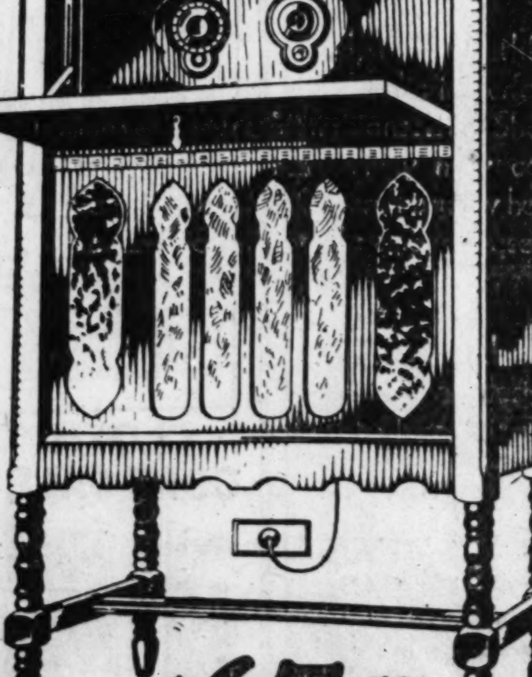

$67.52
COMPLETE WITH TUBES
Think of it, a saving of over $75 on this slightly used All-Electric Radio that cost over $145 new for only $67.52, complete with new tubes. Because this radio has been used so little we will guarantee it the same as if it were brand new. Never again will you have an opportunity to purchase a quality instrument at such a low price. Illustrated is one of the cabinet models.
Terms as Low as $1.00 a Week
WURLITZER
REG. U.S. PAT. OFF.
329 South Wabash Ave.
OPEN EVENINGS TILL 9 O'CLOCK

FINAL SALE
of this SPECIAL GROUP of O-G SHOES for WOMEN!
Buy them MONDAY in the O-G State Street Store
AT ONLY $4.85

$4.85

$4.85

$4.85

$4.85

$4.85

$4.85

formerly sold as high as $12.50
EVERY PAIR BEARS THE O-G TRADEMARK
VALUES NEVER BEFORE EQUALED
SUEDES Black or Brown
KIDSKINS Black or Brown
PATENT LEATHERS
SATINS and many other fashionable materials

$4.85

$4.85

O'CONNOR & GOLDBERG
205-207 STATE STREET, South (Republic Building at Adams Street)

EY
enue
eet
suite of gen-
et is included
.... $550
ning suite with
.... $350
d Louis XVI.
.... $650
.... $19
Sheraton suite,
.... $650
bed, dresser
.... $125
.... $39
in. $49
.... $49
air in damask $425
ron mohair .. $87
chair $95
.... $79
chairs at about
29
ble desk $175
or Winthrop
.... $59
pedestal base .. $19
.... $19.50
size $59
e of
mnants
Rugs
and 1/3
one of each:
Velvets
Prune Color
Regularly Sale
x12.0 $34 $17
Seamless
x10.10 $100 $50
x13.6 140 70
Blue Color
x13.3 $20 $10
x10.3 78 39
pe and Henna
x 7.2 $12 $6
x12.0 24 12
x 7.9 12 6
x16.2 26 13
Heather
x 5.7 $4 $2
x11.8 20 10
Imported Wil-
—Modernistic
x 40 in. $15 $8
x 54 in. 20 11
x 52 in. 25 14
Quality Worsted
Wiltons
and Seamless
x 4.6 $16 $10
x 5.3 25 17
x10.6 138 92
x12.0 150 100
x15.0 270 180
x15.0 215 141
iture Co.

CORONER'S JURY CLEARS COUSIN OF GEORGE HUNT

Injured Athlete Is Going Back Home Today.

George Hunt, 18 years old, former star athlete of the township high school at El Paso, Ill., will be taken back to St. James hospital at Pontiac today. Chicago surgeons have given up hope of curing the injury to the boy's spine received in a football game last October. The dislocation of a vertebra has paralyzed him. He has been given less than three months to live.

Harry Massey, Hunt's cousin, who has acted as a father to the boy for several years, was exonerated yesterday of a manslaughter charge placed against him a week ago, when he came to Chicago to visit Hunt at the University of Illinois Research hospital. Massey was riding in a truck which ran over and killed a surface lines supervisor at Ogden avenue and Lincoln street. A coroner's jury yesterday termed the death accidental.

Massey Held in Jail.

But hard luck continued to follow Massey. He must remain in the county jail until Wednesday because he still stands charged in the Municipal court with manslaughter and he is unable to post the $10,000 bond which Deputy Coroner Jacob A. Schewel yesterday termed exorbitant and unwarranted.

These two victims of ill luck met last night for the first time since Massey scraped a few dollars together a week ago and obtained a ride on the truck to Chicago to see his young cousin. Hunt, only a few months ago the most popular athlete in his high school, can now move only his head and shoulders. He lies on his back in bed.

Tears stood in the eyes of both Massey and Hunt as they met. They murmurred a few words to each other. Then Massey was taken back to jail. Hunt wept after he had gone.

Hope of Doctor Fades.

Dr. J. R. Hayden, a friend of the paralyzed boy, said he hoped to interest a nationally known surgeon in the case. But he was not very hopeful that anything can save Hunt.

Massey and the driver and helper of the truck upon which he was a passenger were exonerated yesterday when testimony at the inquest revealed that the dead surface lines supervisor, William Vobrula, was not pushed from their truck to fall beneath the wheels, but jumped off, then slipped and fell.

Deputy Coroner Schewel said it was outrageous that the three men should have been kept in jail for a week and must serve four days more because of the high bond. But he declared he was helpless to aid them.

George Hunt Cheered by Cousin

Harry Massey of El Paso, Ill., standing beside bed of George Hunt, injured school athlete, at University of Illinois Research hospital yesterday while Deputy Sheriff Maurice Julius looks on. [TRIBUNE Photo.]

Ten Electrocuted as Bolt Short Circuits Light Plant

RIO DE JANEIRO, Brazil, Jan. 11.—(AP)—Seven men and three women were killed today when lightning short circuited the lighting plant at Fazenda San Antonio, near Assis, in the state of Sao Paulo.

BODY OF GANG VICTIM FOUND; SHOT 3 TIMES

A man believed by police to be William [Iron Jaw] Conley, 27 years old, 4249 South 5th avenue, was found dead with three bullets in his body last night in the rear of a bakery at 730 South Kedzie avenue.

Maurice O'Connor, attendant in a garage at 730 South Kedzie avenue, discovered the body and notified police. Conley had been shot in the chest, right arm and right lower jaw. He appeared to have been dead for several hours.

There were no identification marks on the body, which was taken to the county morgue. Conley, a minor hoodlum and racketeer, had been arrested several times for burglary. Police believe he had been shot elsewhere and that the slayers dumped his body behind the bakery.

'SECRET BRITISH PAPER' WRITTEN BY NEW YORKER

Shearer Still Maintains It's Authentic.

[Chicago Tribune Press Service.]

Washington, D. C., Jan. 11.—[Special.]—William B. Shearer's "amazing secret British document," which threw the navy department into a panic and inspired former Senator James A. Reed of Missouri to one of the greatest oratorical efforts of his career, exploded like a toy balloon in a brief session of the senate investigating committee this morning.

Dr. William J. Maloney, a ruddy faced little Irishman with a rich brogue, told how in June, 1919, he wrote the document purporting to be a report of the British consulate in New York to the then premier, David Lloyd George, and sold more than 500,000 copies of the pamphlet to Irish and other anti-British or anti-league of nations organizations.

Tribune Exposed Hoax

THE TRIBUNE as long ago as Oct. 15, 1929, printed a dispatch from Dublin, Ireland, in which it was stated that the "secret document" was a hoax, and Dr. Maloney was named as the author.

Ten years later, Shearer, who was once credited as the agent of American shipbuilders with having wrecked the Geneva arms limitation conference, "discovered" the document. He submitted it to the navy department which, much agitated, made photostatic copies and after feverish investigation agreed with Shearer it must have been written by Sir William Wiseman, chief of the British secret service in the United States during the world war.

One of the navy's photostatic copies found its way through Shearer into the hands of Senator Reed during the cruiser fight and aroused the senator by its apparent disclosure of "the reconquest of America" by British propaganda to an eloquent denunciation of pacifists and small navy advocates.

A foreword in the pamphlet which may indicate how the navy department was led to believe that Sir William Wiseman, who has disavowed knowledge of the document, was its author, reads as follows:

"To the reader: A carbon copy of the following incomplete and unsigned document was sent to us with an anonymous note stating that it had been found near 300 Madison avenue, New York City. At that address there is an apartment house. Inquiry revealed that Sir William Wiseman, chief of the British secret service in America, had recently resided there. The document showed internal evidence of authenticity and it, moreover, revealed a remarkable picture of the all pervading system of British intrigue in this country; so, after verifying as much of the disclosures as the sources at our command enabled us to investigate, we considered it to be a patriotic duty to make known the document to the American public, that they might pass final judgment upon it.

"A. Gordon Brown & Co., 164 East 37th street, New York City."

Addressed to Lloyd George.

The document, dated at "The British consulate, New York City, June, 1919," and addressed to "The Right Hon. David Lloyd George," purports to be a report of a comprehensive program of "Anglicization" in the United States.

The document details the conception of a German-Irish plot to stir American hatred of those races and pay special tribute to "Messrs. Taft and Polk, who elaborated with us our German-Irish plot program." Former Secretary of War Newton Baker, according to the pamphlet, was entitled to special recognition because he banned anti-British books from training camp libraries and former Attorney General Gregory "lent punitive force to our wishes regarding spoken and written speech."

Shearer, as dapper and talkative as ever, sat with the newspaper men as the doctor insisted that the document was intended as a satire upon the propaganda efforts of the late Lord Northcliffe, British publisher.

Shearer Believes It True.

Shearer declared after the hearing he is still convinced of the document's authenticity and that, irrespective of who wrote it, many of the statements in the pamphlet are actually true.

"What was the purpose of all this?" asked Senator S. M. Shortridge [Rep.[Cal.], chairman of the committee.

"I wanted to show the ramifications of the British propaganda in the United States and to ridicule Lord Northcliffe," answered Dr. Maloney.

"You were opposed to the United States entering the league of nations?"

"Yes."

"The majority of orders for this pamphlet came from Irish societies and organizations?" asked Senator H. J. Allen [Rep., Kas.].

"Yes," answered Dr. Maloney.

"They regarded it as anti-British?"

"Yes."

"Who was the recognized head of the various Irish organizations in this country?"

Cohalan Termed Leader.

"I understood Daniel F. Cohalan was the leader."

"He was and is Mr. Shearer's attorney?"

"So I understand."

"The naval officers who put this 'amazing document' into photostatic form could have purchased any number of copies from you for 10 cents each?"

"Yes."

"When did you first become conscious of the fact that your handiwork had become an 'amazing secret document'?"

"Last October when reporters came to question me but of course I could not say anything because I had not seen the document Shearer claimed to have."

"How does it look to you now?"

"I don't know what all this fuss is about. It seems frightfully stupid to me."

"Did it occur to you when you wrote it to label it as satire?"

"Would it have been effective if it had been labeled?"

Dr. Maloney concluded his testimony with the statement that he had never heard of Shearer until the latter's activities became the subject of a senate committee investigation and had never seen the so-called naval expert until Shearer was pointed out in the hearing room this morning.

WIFE CLAIMS MATE USED HER ACCOUNTS TO BUY FOR OTHERS

A wife may forgive beating and bear a husband's infidelities, but when the husband makes long distance calls and sends flowers to the other and charges them to his wife things have gone too far, Mrs. Effie Keiran, 2560 East 77th street, declares in her bill for divorce against Charles Keiran, manager for the Willmark Service System. The bill was filed yesterday in the Superior court by the law firm of Socrates & Davis.

The Keirans were married Dec. 22, 1926. They separated within a year after he is said to have beat her. Within a month of the filing of a bill for divorce they were reconciled, the bill declares.

They separated a second time when she filed another bill for divorce last June 22. She then charged Keiran had knocked her unconscious for two hours when he came home intoxicated. For a second time a reconciliation was effected. Shortly after, Mrs. Keiran states, she became suspicious of her husband. She began a check of her bills and found that her husband had charged $15,000 to her for flowers, long distance telephone calls, and various items, which could be used only by a woman, the bill states.

LEITER BUILDING STORES
STATE, VAN BUREN & CONGRESS Sts.

CORRECTION

In our adv., part 7, page 8, announcing

K. HANDELSMAN Bankrupt Stock at about 40c on the $

the following item should read—

HONEY BRAND HAMS, whole or half. Lb., 24½c

DYNELL

The Dual Water

A Chicago Customer Writes:

Have used Dynell Water for over three years and it has benefited me wonderfully. Had liver and gall trouble some time ago and your water has worked miracles for me.

MRS. FLANAGAN,
2239 Roscoe St., Chicago.
Graceland 8158

This water is bottled at the spring and delivered at your door direct daily. Only a few cents a gallon.

Phone Hemlock 3000

Are you youthful— or Are you young?

It may not be for you to decide—the most unimportant-seeming things may do it for you! The lines of your new dress—the angle of a hat—the final (perhaps fatal—perhaps enchanting) accent of a pin or pair of gloves.

But the clever woman doesn't merely let circumstances take their own course. She rather enlists the aid of these trifles to make herself a charming and well-turned-out individual. If she is "of an age" she prefers youthful looking fashions with an air of sophistication about them that only she dares to attempt.

If she is really young—she wishes to be sophisticated, too—but in a slightly naive way that belongs to those in their college years. And nowhere can one find such expert assistance as in the apparel shops of the four Wieboldt Stores.

The Young Girl—

who tactfully dresses to do the most credit to her years wears a Spring-like dress of printed silk with pique collar and cuffs, $16.40—a colored necklace, $1.00. Her gloves are beige fabric, 94c. Her pin is a smart terrier, 68c; her bag is a green silk zipper, $2.94.

For Youthful Women—

the costume sketched at the right suggests a classic afternoon or street dress of wool crepe in lissom lines, $16.40—a black calf and sharkskin bag, $4.94—a pair of doeskin gloves, $2.94—a simple pearl necklace, $1.00—and a rhinestone pin, $5.95.

On Ogden Ave., Nr. Madison
Seeley 1000

On Milwaukee Ave., Nr. Ashland
Armitage 1000

WIEBOLDT'S

On Lincoln Ave., Nr. Belmont
Wellington 1000

818-824 Davis St., Evanston
University 2400

STOUT WOMEN

If You Want the Best—Best in Style, Fit, Value—Buy Now!

JANUARY CLEARANCE

Always Plenty of LARGE SIZES in the

Lane Bryant Basement

N.E. Cor. WASHINGTON ST. 101 N. WABASH Ave.

FUR COATS

Only 100 Coats to Sell at This Sensationally Low Price

About 6 Styles

Smartly Tailored Northern Seal (New Zealand Bucks) $82.50

$150 Values

$125 Values

$82.50

NOT SKIMPY SIZES—But Plenty of Length—Bigger and Better Coats for Less Money

The Lane Bryant Label Protects You

This is the most wonderful Sale in Chicago—Really fine Northern Seal (New Zealand Bucks) Fur Coats—in YOUR size—all beautifully lined—plenty of length and fullness—latest smartest styles—values to $150 at $82.50.

NEVER BEFORE SUCH VALUES IN EXTRA SIZES

Just think! It takes many more skins—much more material—more expert workmanship—to make Fur Coats for Stout Women! Yet Lane Bryant sells them to you for less than the small woman pays elsewhere!

These are selected Northern Seals (New Zealand Bucks), tailored or trimmed with contrasting Furs—prettily lined—warm, fashionable, perfect fitting—at $82.50.

NEW SILK DRESSES

Our Basement is Nationally Famous for its Marvelous 2 for $16 Sales—and this week we offer one of the finest collections we have ever shown.

Each Dress a $12.50 to $15.00 Value

$8.95 Each, or

2 for $16

Any Two—2 for $16, or $8.95 ea.

Georgette $8.95 each 2 for $16

Silk Crepe $8.95 each 2 for $16

Georgette

Flat Crepe

Flat Crepe

Silk Crepe

Remember, Every Dress is NEW—never shown before. Every Dress made "the Lane Bryant Way." Flat Crepes, Georgettes, Winter Satins. Sizes 40 to 56.

CLOTH COAT SALE

$15

Your All Wool Winter Coat should be Fur Trimmed—Warm, Stylish—Comfortable—give you ample room in sleeves—comfort when sitting—plenty of length. Only Lane Bryant can offer such Coats and do it for only $15—you save $10 and more!

Extra!

Rayon Underwear

Chemises—Step-ins—Bloomers—Vests—Panties. Sizes to 52, at $1.04

STOUT WOMEN

DO YOU SUFFER WITH YOUR FEET? ARE YOU HARD TO FIT? READ!

Why Don't You Try Stout Arch Shoes?

Sizes to 11

Widths to EE

25 New Models

You get, at once, Comfort—Foot Relief—Fit—Fashion—Concealed Built in Arch—Combination Last, Flexible Leather Soles, Proper Heel Elevation, Snug Ankle Fit, wide choice of leathers in Oxfords, Pumps and High Shoes—have you heard of anything like this for

$5.75

Should be $8.75

TRACE PARROTS BEARING FATAL DISEASE TO U. S.

Health Officials Propose to Limit Importation.

Washington, D. C., Jan. 10.—(AP)—Reports attributing two deaths and almost a score of serious illnesses in widely scattered points to a rare disease, psittacosis, or parrot fever, led federal health officials tonight to inquire into points of origin of infected birds with a view to recommending restriction of their importation.

Three new cases of what is believed to be psittacosis, a malady often fatal and similar to typhoid fever complicated by pneumonia, were reported today from Providence, R. I.

The New York City health commissioner is investigating two suspected cases, and eleven illnesses, three more than yesterday, in Baltimore are under observation.

2 Women Dead of Disease.

Surgeon General Cumming said he has received official reports from his own officers who diagnosed three cases in Annapolis, Md., as parrot disease. His attention is centered on the disease, as is that of other health authorities.

The known deaths attributed to the disease, which scientists say is rarely transmitted to humans by other means than contact with parrots, although other animals have been infected, were those of Mrs. Percy O. Williams of Toledo and Mrs. Louise Schaffle of Baltimore. Both died after contact with sick parrots. Mrs. Williams' husband is in a serious condition.

A number of deaths have been attributed to the disease in Germany, and today the government of Saxony placed a ban on shipment of the birds. Medical journals received by Dr. Cumming reported an outbreak in Buenos Aires, with two deaths last October among a group of nine actors stricken.

Pennsylvania Woman Dies.

Pittsburgh, Pa., Jan. 11.—[U. P.]—Parrot fever was believed to have caused the death today of Mrs. William Shields, 51, of Freeport, a suburb. Her 14 year old daughter, Elaine, is critically ill, apparently with the same strange malady. A South American parrot, accepted as a Christmas gift, is believed to have transmitted germs.

KEGEL STARTS INQUIRIES.

Fifteen investigators yesterday were instructed by Health Commissioner Arnold Kegel to search for indications in Chicago of the rare disease, psittacosis, contracted from parrots, which has caused two deaths in this country and six in Europe. In both human beings and parrots the ailment begins with a fever, develops symptoms similar to those of pneumonia and is frequently fatal.

Dr. Kegel instructed his workers to call at every bird store in the city to detect any appearance of the disease here.

"I see no cause for great concern," Dr. Kegel said. "While there are thousands of parrots in the city, unless one of them should come in contact with a bird freshly imported from the tropics which might be infected with psittacosis there could be but slight danger of an epidemic."

Dr. Kegel expects reports from his investigators early this week. His force, the health commissioner said, is now busy fighting diphtheria, of which there are 500 cases here. Should the disease develop here, an immediate quarantine against importation of parrots would be recommended, Dr. Kegel said. At least 12,000 parrots, mostly from Cuba and the South American countries, come into Chicago each year, dealers say.

French Royalist Champion Returns from Exile

Leon Daudet, French royalist, who was pardoned by government after thirty month exile in Belgium, shown with his wife and son at the home of his mother, Mme. Alphonse Daudet, widow of novelist, when he returned to native land.

[Wide World Photo.]

DR. WYNEKOOP VANISHES; GUESTS AWAIT WEDDING

A score of wedding guests were wondering last night what had become of Dr. Gilbert H. Wynekoop. The physician was to have been married at 8 p. m. to Miss Veronica Shearer, a modiste, the daughter of Mrs. Lillian Shearer, 442 Deming place.

Guests who began arriving for the ceremony at the Belmont hotel about 7 p. m. were politely turned away by a hotel clerk who informed them the wedding had been indefinitely postponed on account of the sudden serious illness of the prospective bride. Her brother, Theodore Shearer of the Boy Scouts council, confirmed Miss Shearer's illness but declared he did not know where she could be found.

Mr. Shearer thought Dr. Wynekoop might be seen at his office, 4500 Sheridan road. A reporter who found the office lit and the door wide open called loudly for Dr. Wynekoop, but got no answer. As the reporter left a middle aged man in evening dress and an opera hat came out of the office on the arm of a woman, locked the door and drove away after refusing to say whether he was Dr. Wynekoop.

Hear All Stations Clear as a Bell!

With the NEW Improved AUTOMATIC

DYNAFILTER

Brings in Distance
Separates Stations
Reduces "Static"
Improves Tone
Increases Volume

NOW $1

A precision laboratory product, beautifully finished—

Works on All Radios

Attaches Instantly on Outside of Set

Sent on receipt of $1.00, postage free

Money refunded if not satisfied

DYNAFILTER MFG. CO.

Dept. AA, 1022 E. 178th St., N. Y.

CABLE'S

SPECIAL $5 DAY RADIO SALE

VICTOR RADIO

$5 DOWN and $2.50 per week at CABLE'S

ERLA RADIO

$5 DOWN and $2.50 per week at CABLE'S

R.C.A. RADIOLA

$5 DOWN and $2.50 per week at CABLE'S

SPARTON RADIO

$5 DOWN and $2.50 per week at CABLE'S

MAJESTIC RADIO

$5 DOWN and $2.50 per week

at CABLE'S

Wabash and Jackson

OPEN EVENINGS!

$50 *and* $60 SUITS *and* OVERCOATS

Decisively Cut in this Great January Sale

$39.50

These thousands of Suits and Overcoats were taken from our choicest $50 and $60 selections. All this season's models. The preferred patterns. Most extraordinary values.

Our Finer $65, $75 *and* $85 STEIN-BLOCH SUITS

Now at

$49.50

These Suits styled and tailored in the inimitable Stein-Bloch manner are the last word in fine Clothes. A rare opportunity, indeed, to purchase them at such drastic savings.

THE HUB

HENRY C. LYTTON & SONS

Stein-Bloch Clothes

Chicago Stores
STATE AT JACKSON
118 SOUTH MICHIGAN (NEAR MONROE)

Suburban Stores
EVANSTON
OAK PARK
GARY

O. W. Richardson & Co.

Lake, near Marion, Oak Park (Est. 1875) 125 So. Wabash Ave. Just North of Adams

"Fashion-Right" Quality Furniture

At Richardson's, Quality Furniture means not only sound construction but also furniture that has liveableness and individuality, dignity and charm. If you seek home appointments embued with quality characteristics, you will find Richardson's a good place to visit. Ask about Our Convenient Budget Plan.

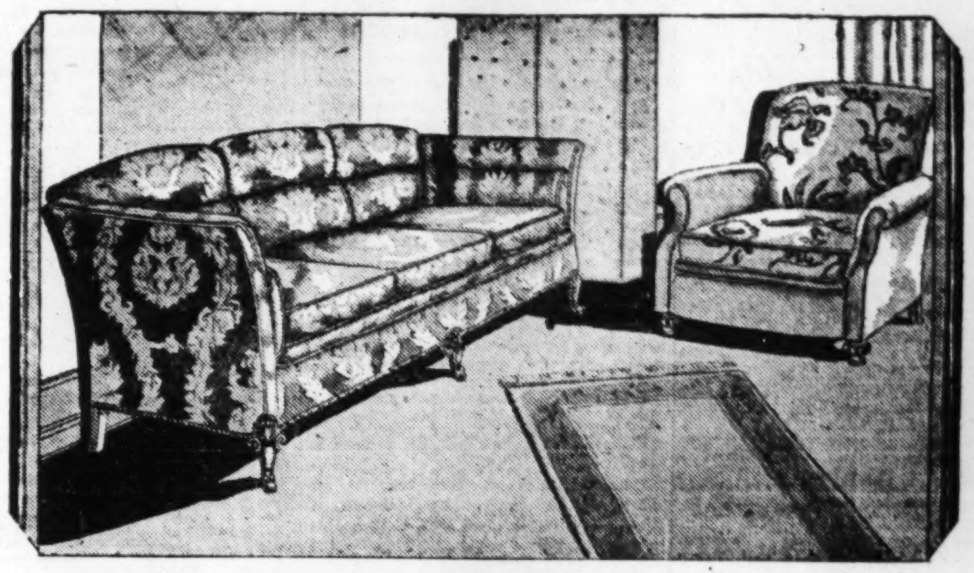

Two Pieces of Inviting Comfort

Down filled head pillows, down filled arm pillows, and down filled reversible cushions in this English Tuxedo Sofa make this an unusually comfortable piece. Built to our rigid specifications to give long, satisfactory service. Choice of fabrics. Sofa, in Green Damask, $350. Chair, in Red Floral Tapestry, $135.

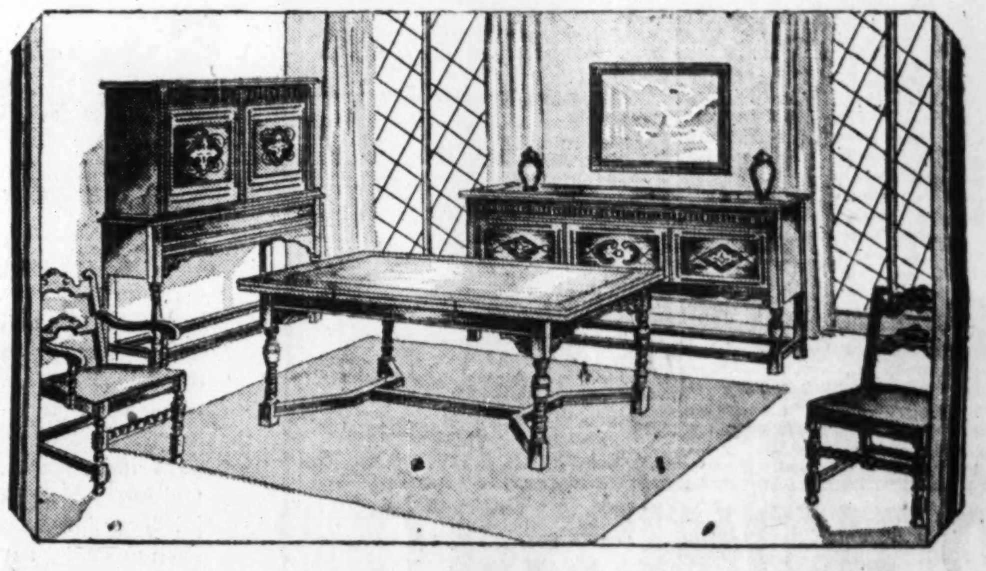

A Dining Suite of Dignity and Charm

A handsome dining room suite fashioned of Oak, antique finished. This simple, yet captivating design carries out all the feeling of the Elizabethan style. Leather seat covers blend with the period. Table and six chairs, $210. China Cabinet, $89. Buffet, $98. Server, $69.

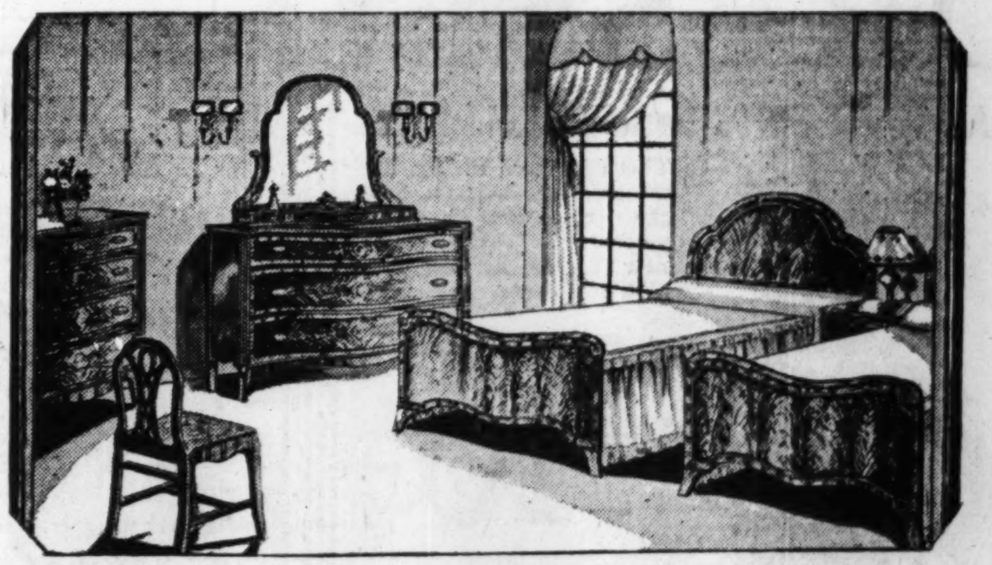

Transform Your Sleeping Room

A dignified group; an adaptation of the restful Hepplewhite design. Cleverly matched Crotch Walnut veneers adds distinction to these interesting pieces. Pieces sold separately. 3 pcs., $265. Bed, $65; Dresser, $109; Chest, $89; Vanity, $98; Bench, $17.50, and Night Table, $39.50.

SAHARA RUGS OF BEAUTY, 9x12 ft., $180

Lustrous patterns and colors make these rugs delightful floor coverings that never tire interest.

GULISTAN RUGS $119.75

9x12 ft. Reg. $150

Just a few days left to obtain one of these fine values. Discontinued patterns. All rugs perfect.

AMKARA RUGS $169

9x12 ft. Reg. $195

Embued with luster, and luxurious thickness, in Oriental Reproductions that will not again be manufactured.

(O. W. Richardson & Co.)

MAROONED FOLK RESCUED AFTER 2 LEVEES BREAK

Families Are Trapped by Flood Waters.

Dyersburg, Tenn., Jan. 11.—(AP)—Marooned when two private levees crumbled, between 25 and 30 families in the Poplar Ridge community, north of here, were being rescued tonight by searching parties in boats.

Swirling backwaters surrounded the families when the two private levees gave way almost simultaneously and for three hours their lives were endangered.

Volunteer rescue parties were formed, boats were obtained, and removal of the families started early this afternoon in the inundated section.

No deaths were reported and rescue workers tonight said it was only a matter of time until all would be brought to safety.

Mississippi Threatening.

Memphis, Tenn., Jan. 11.—(AP)—Winter rode into the lower Mississippi valley today, then rode right out again and left the field to rising temperature, rising rivers, and more rains. The optimism that its short visit brought had changed to apprehension tonight as the Mississippi river continued to rise with no crest in sight.

The cold snap stayed only a few hours and moved northeastward, leaving it warm enough for rains to fall from St. Louis south to Vicksburg.

There is enough water in sight to push the Mississippi to within three feet of flood stage at Cairo, Ill., flood stage at New Madrid, Mo., and within five feet of flood stage at Memphis, and more rains are on the program for next week.

The situation still is not alarming, river men say.

Families in sections of west Kentucky and in the upper St. Francis and Ouachita basin in Arkansas have been forced to move. In the Calhoun area of west Kentucky, where the Green river has gone past flood stage, farmers in lowlands have evacuated.

Much Land Under Water.

Indianapolis, Ind., Jan. 11.—[Special.]—Rising flood waters in southern Indiana were watched tonight from levees by hundreds of patrolmen stationed at points of vantage to observe breaks in embankments which protect lowlands. The peak of the flood in that part of the state has not been reached. North and central Indiana reported flood waters receding.

Thousands of acres of river bottom land are under water, and, in addition to loss of corn not husked, winter wheat will be damaged in lowlands.

Vincennes reported the Wabash river nearing the previous high water mark of 1913. The river there is eight feet above flood stage.

Wabash Three Miles Wide.

Mount Carmel, Ill., Jan. 11.—(AP)—Spreading from the bluff here eastward, the Wabash river has formed a giant stream, three miles or more wide in some places. Practically all bottom land has been flooded. Houses in the lowlands, including many on the river front at Mount Carmel, are flooded. The stage of the river now is nearly 24 feet, five feet above the flood stage, and more rain was falling late today.

Marooned in Automobile.

Harrisburg, Ill., Jan. 11.—[Special.]—After being marooned for eight hours in "no man's land," an unpaved stretch of state route 143, north of Harrisburg, Stillman J. Stanard of Paris, Ill., former director of the state department of agriculture, and John Stelle of McLeansboro, a director of the Illinois State Dairymen's association, arrived in Harrisburg this morning.

They told a story of having icy waters rise around their car, forcing them to crawl to the top of the seat, where they "roosted" from 5 p. m. Friday until 1 a. m. Saturday.

Snowbound Party Back.

Dixon, Ill., Jan. 11.—(AP)—Sheriff Ward T. Miller of Lee county, who was reported yesterday to be snowbound with three companions on a motor trip to Tuscola, returned from that city last night. He had been delayed on the road to Tuscola by the snow and sleet, but the return was without incident.

Body Found in Well.

Centerville, Ia., Jan. 11.—(AP)—The body of Arthur Newell, 55, who disappeared from his home Thursday morning during a heavy snowstorm, was found today in a well on his farm near Unionville, Mo. Posses had searched for him throughout yesterday and this morning.

Two Die in New York.

New York, Jan. 11.—[Special.]—A blast straight out of Medicine Hat whistled into town today.

Two deaths attributable to the sudden cold wave were reported in Brooklyn.

Tornado in California.

Ocean Side, Cal., Jan. 11.—[Special.]—While other portions of southern California were experiencing unprecedented snowfall, frost, rain, sleet, hail and storms at sea, a tornado struck this region last night. Four houses were unroofed, and for several blocks the windows of houses were blown in. The twister lifted a garage on top of an office building on the boulevard.

Harry Twombley, 65, of San Diego, was crushed by falling timbers in a house near the railroad tracks where he had taken refuge, and may die.

Stars of Opera Win Applause at Civic Music Association Conference

Left to right: Mme. Schumann-Heink, Samuel Insull, Miss Dema Harshbarger, president; Mary Garden and Jose Mojica at luncheon yesterday of National Civic Music associations at Palmer house. The 800 delegates cheered the many stars of opera introduced. [TRIBUNE Photo.]

Guests Are Cheered

The grand old names in the opera world and some whose fame is just beginning were introduced in person yesterday to 800 delegates attending the National Civic Music association's conference at the Palmer house. It was the annual honor luncheon given by Miss Dema Harshbarger, president, and guests of honor sat at a speakers' table, which extended the whole length of the ball room.

Amid cheers the honor guests were introduced, some responding briefly. Mrs. Ernestine Schumann-Heink, Mary Garden, Cyrena Van Gordon, Marjorie Maxwell, Claire Dux, Desire Formichi, Margherita Salvi and Hallie Stiles, the new prima donna, and many others. Perhaps no singer received more applause than Mme. Schumann-Heink, who bowed and smiled happily as delegates got to their feet and some stood in chairs to see the favorite mother of opera who has sung 50 years. The singer came from California especially for the luncheon.

Samuel Insull, introduced by Miss Harshbarger as "Chicago's great asset" urged the cultural advance of music in cities, particularly in the Mississippi valley. More money should be at the disposal of the younger generation for cultural education, he said.

RHINE DISTRICTS ASK PLEBISCITE ON BELGIAN RULE

BY SIGRID SCHULTZ.
[Chicago Tribune Press Service.]

BERLIN, Jan. 11.—The Versailles treaty went into force ten years ago yesterday and in all parts of the country the Germans held meetings to discuss the past, present and future and fraternize with former German provinces cut off by the Versailles treaty.

The Eupen-Malmedy district, which went to Belgium after what the Germans term a "farcical registration of votes under pressure of Belgian terror," issues an appeal that it be allowed a new free plebiscite.

Asks Free Plebiscite.

"Belgium is preparing to celebrate its 100th anniversary of independence this year," reads the district's proclamation. "Its jubilation over liberty will be a farce unless it permits the Rhine districts of Eupen and Malmedy to hold a free plebiscite which would not be a distortion of the Versailles treaty, but would allow the people of Eupen and Malmedy to determine its own desires, which it was denied in the days of war psychosis early after the end of the war."

Appeal to Fatherland.

East Prussia, separated from Germany by the Polish corridor, Danzig, which the Versailles treaty turned into a free city, and Memel in upper Silesia are all being fêted at meetings throughout the country. These provinces are stressing their allegiance to German "kultur" and appealing to the fatherland to help them over hard times.

MUSEUM HAS BATAK RELIC.

An elaborately carved and painted wooden house front from a hut of the primitive Batak people of north central Sumatra is on exhibition in the department of anthropology at Field Museum of Natural History. It is adorned with four skillfully carved heads in semi-human form, representing mythical patrons of the tribe.

A Great Store in a Great City
THE FAIR
State, Adams and Dearborn Streets
Soles and Heels

93c
Durable oak soles and good wearing rubber heels. Work done while you wait or delivered.
For Monday, Tuesday
Also MILWAUKEE AVE. and OAK PARK STORES
The Fair—Downstairs Store

VITROLITE "Better than Marble"
Send for Catalog—THE VITROLITE CO., 120 S. La Salle Street, Chicago.

THEY'RE HERE! at RADIO ATLAS STORES
NEW models low prices beauty
BY Stromberg-Carlson

See Them Today!

Just Arrived—Stromberg-Carlson's newest models, at the lowest prices ever asked for Stromberg-Carlson quality! Now every one can enjoy the new beauty, the splendid performance and the remarkable tone that is found only in Stromberg-Carlson Screen Grid instruments. You've been waiting for just such a radio. See it! Hear it! For there has never been anything as fine before. All Atlas Stores are open evenings.

TERMS As Low As $2 WEEKLY

NEW LOW CONSOLE MODEL 652 $239 *Less Tubes*

The Most Liberal TRADE-IN ALLOWANCE For Your Old Radio

SCREEN GRID!

NEW Stromberg-Carlson Radio-Phonograph
not only plays records with radio's finest tone but also gives you every latest radio advantage known in broadcast reception. And both these advantages are combined in a single cabinet smaller than is usually required to hold a radio set alone.
Price, less tubes, $369.

Tone Quality Not Found in Ordinary Receivers
The marvelous tone quality of these splendid instruments is the fruit of over 35 years' experience perfecting voice transmission and reception in the Stromberg-Carlson laboratories. To hear them played is to know—"There is nothing finer than a Stromberg-Carlson."

See—Hear Them at Any ATLAS Store
You owe yourself the treat, the thrill, and the time to see and hear these fine instruments. You are always welcome to visit through at ATLAS—without a salesman, if you prefer.

FREE HOME DEMONSTRATION
Phone Haymarket 2645. Ask for Demonstration Dept.

FREE DELIVERY INSTALLATION SERVICE

SAVE AT RADIO ATLAS STORES
Loop Stores: 226 S. Wabash—532 S. State—404 S. State
All Stores Open Evenings

LOOP	WEST SIDE	NORTHWEST SIDE	SOUTH SIDE
226 S. WABASH 532 S. STATE 404 S. STATE	4121 W. MADISON 3837 W. 26TH ST. NORTH SIDE 3143 LINCOLN AVE.	2620 MILWAUKEE 3232 LAWRENCE 2540 W. NORTH	6357 S. HALSTED 9127 COMMERCIAL 926 E. 63RD ST. 11250 S. MICHIGAN 860 E. 63RD ST.

CHICAGO—DETROIT—CINCINNATI—NEW YORK—NEWARK—CLEVELAND—AKRON
ATLAS YEARLY SALES EXCEED $20,000,000

Free Trade-In Estimate
If you have an old model radio or photograph and would like to know its present value—mail this coupon—no obligation.
NAME..........
ADDRESS..........
PHONE..........
Make of Set..........
Mail to Atlas Radio Stores, 600 West Adams St., Dept. TR-12-SC.

D.S.KOMISS & CO.
301 So. State St., Corner Jackson—Webster 7201
SPECIAL SALE—MONDAY
Closing Out Over 375 Finest
DRESSES
AT HALF PRICE and EVEN LESS

These Dresses are by far the smartest in style and the greatest in value you've ever seen. Many new Spring arrivals are also included. All sizes.
formerly to $25 — $10
formerly to $29.75 — $15
formerly to $49.75 — $20
Chiffons, Velvets, Crepes, Georgettes, Satins and many other splendid materials in a most complete and extensive array of styles, for every daytime, evening and sports occasion.
SPECIAL—37 DRESSES $5
A group of odds and ends and slightly soiled dresses actually worth up to $15 sacrificed, while they last at

MARMON FOR 1930
FOUR GREAT STRAIGHT EIGHTS

IN FOUR GREAT PRICE FIELDS
Marmon has the cars for 1930 ... If you want to see the most complete line of modern automobiles in the industry—call on Marmon. Every one is a straight-eight—the Big Eight, the Eight-79, the Eight-69 and the Marmon-built Roosevelt ... High-price, medium-price, low-price ... Efficient looking, but large and roomy. Style that's on the crest of the wave ... Smooth, quiet Marmon-built engines that like hard work ... Easy riding qualities that seem to re-surface bad roads as you ride along ... The five-passenger sedan, in any model, really seats five—not four ... Some of the other cars you'll see will match some of Marmon's features—but no car can match *all* of them ... And no manufacturer can match the fact that Marmon has built straight-eights exclusively for nearly four years—knows what to do about that type of motor, and does it—efficiently, expertly, and thoroughly.
MARMON SALES COMPANY, 2419 and 2420 SOUTH MICHIGAN AVENUE
(TELEPHONE CALUMET 2454)

NORTH
Cartwright Motor Sales, 3630 Lawrence Ave.
Gohl-Thomas Motor Sales, 6015 Broadway, Longbeach 2867
Hawkins-Bergland Motor Co., 2825 N. Halsted St., Lake View 2620
Marmon-Heaney Co., 932 Sheridan Rd., Lake View 3507
Wersted Motor Co., 562 Lincoln Ave., Winnetka 165
North Shore Marmon Sales, 5443 Elm Place, Highland Park 1597

SOUTH
Crown Auto Sales, 3845 South Parkway
Longwood Drive Sales & Service, 11110 Longwood Drive
Danneras Motor Sales, 5515 S. Damen Ave.
B. & W. Motor Sales, 2875 E. 92nd St.
Quan Bros., 1310 W. 79th St., Vincennes 6146
Hillside Motor Sales, 1441-49 W. 69th St., Grovehill 2460
Gouwens Motor Sales, 11834 Michigan Ave.

WEST
Hal Christensen, 3245 W. North Ave., Tel. Capitol 1673
Heinz Bros. Motor Co., 134 E. Ogden Ave., Brookfield 2692
Massaf Co., 511 Main St., Maywood, Ill.
Massey-Wilson Motor Co., 218 Madison St., Oak Pk., Ill., Mansfield 2100
Park Motor Sales, Wheaton, Ill.
Lindeman Motor Sales, Archer and Cork Aves., Willow Springs 74

TERRITORY
Sibley & Hawkins, Antioch, Ill.
Wm. Enright, Apple River, Ill.
Hobbs Garage, Aurora, Ill.
H. A. Gabel, Belvidere, Ill.
F. B. Porter, Bloomington, Wis.
Howard Stutzman, Carlock, Ill.
John Feely, Chatsworth, Ill.
Crown Garage, Crown Point, Ind.

TERRITORY (Cont.)
Wasson Bros., Dixon, Ill.
Burlington Motor Sales, Downers Grove, Ill.
Bailey Motor Sales, Dubuque, Ia.
C. D. Pierce, Dwight, Ill.
H. W. Hopp, Elgin, Ill.
Wasson Bros., Franklin Grove, Ill.
Marmon Motor Sales, Freeport, Ill.
Lindquist Motor Co., Galesburg, Ill.
Steel City Garage, Gary, Ind.
Lake County Auto Supply & Sales, Hammond, Ind.
Kitzmiller Motor Sales, Hinsdale, Ill.
Ferguson Motor Co., Joliet, Ill.
Rolando Bros., Ladd, Ill.
Heybeck's Garage, Lake Zurich, Ill.
Bigazzio Motor Co., La Salle, Ill.

TERRITORY (Cont.)
A. G. Danielson, Loda, Ill.
Kunde Motor Sales, Marengo, Ill.
Drought Motor Sales, Morrison, Ill.
Perry's Garage, Naperville, Ill.
Marmon-Roosevelt Sales, Ottawa, Ill.
Brant's Garage, Pekin, Ill.
Woodruff Motor Co., Polo, Ill.
F. J. Campbell Motor Sales, Pontiac, Ill.
Sandberg-Woodruff Motor Co., Rockford, Ill.
John Adre, Sycamore, Ill.
R. J. Maroney, Tiskilwa, Ill.
Dixie Highway Garage, Watseka, Ill.
Fletcher & Germain, Wyanet, Ill.
Scoonover Motor Co., Princeton, Ill.
Edison Square Motor Co., Waukegan, Ill.
W. T. Charles, Woodstock, Ill.

GERMANS ... PEN AND IN... DEBT PROP...

Quit Oral Off... Snowden Get...

BY HENRY W...
[Chicago Tribune Pr...]

THE HAGUE, Jan. ... progress was made th... a three hour meeting ... conference for reparati... and the adoption of th... Proceedings became ... peremptory demand of ... British chancellor of ... this morning that ... speeded up.

"All points are well ... solution through the va... being canalized in defi... said a parley spokesma...

Conforming to Mr. ... mand, the German dele... bal proposals in writing... memorandum develope... pal points of issue:

First, the date of th... ment of reparations; ... on assigned revenues, ... ditions of moratorium.

Suggest Bi-Monthly ...

Compromising the in... Germans suggested pay... payments on the fif... month and the balan... of the month; but, si... plan mentions the la... month, some modificati... gestion is necessary t... conjunction.

The second point ... Snowden's demand for ... of negative guarantees... through earmarking ce... the German budget, lik... gar taxes, pledging the... these as reparations.

In answering the ... Germans presented ne... moratoriums, containin... cessions. It is believed ... posals offer an oppor... agreement.

The Moratorium ...

The Young plan pr... riums for only two yea... third year suspension i... when the previous year... up. The general idea ... tain this text, and, in ... sity of cessation of pa... third year, to settle ... through arbitration.

It was decided that t... Germans shall settle t... mobilization of reparat... No meetings are sched... row, but on Monday th... ers will meet to exam... bank's trust agreement,... ernoon they will meet ... mans for definite repli... issues.

Hjalmar Schacht, pr... Reichsbank; Jackson ... New York, and Melvin ... Chicago will arrive ... evening to discuss th... the superbank.

PLEA FOR C... COSTS JUGO... GOVERNOR ...

[Chicago Tribune Pre...]

ZAGREB, Jugo-Slavia... cause Gov. Dr. Solovitch... police to give humane... Vladimir Macek, former... Croatian Peasant party,... rested for conspiring ... of King Alexander, he w...

When the governme... learned of Gov. Solovit... was first told "not to ... in things that did not ... and now he learns th... fired. M. Mazuranitch... ister of commerce, is sl... cessor.

M. Macek and sever... bers of the former Croa... favor the complete in... Croatia were arrested a... after the girl friend of ... Babitch, who fled to ... police what she knew a... ing plots against the ... Jugo-Slavian officials.

HOLDS UP RESTAU...

A gunman entered the ... Keys at 145 West 26th ... terday and robbed him of ...

RUPT...
Don't submit to avoidab... the use of antiquated tru... set where the lump is ... opening is. The opening ... than a dime (no matter ... rupture), and all cases ... with the end of a lead ...
"The Spermatic Shield ... bination with the Retain... ent No. 747247 and oth... ing)—a scientific achieve... ly specialized art. It will ... any case of rupture per... tracts the opening in ... average case. Infinitely ... instrument method or ... and producing results i... obtainable. All cases a... time as against further ... pense. Large or difficul... sional rupture (follow... specially solicited. This ... ceived the only award in ... Spain, producing results ... injections, medical trea... scriptions with disting... patrons of all nations."
"If you want done wh... not do—see Seeley."
Will be glad to demo... charge or fit them if de...
N. B.—Every statement ... has been verified before ... State Courts.
Hours 10 a. m. till 5 ... Central 47...
Seeley's (Ru... Establishm...
140 N. Dearborn St. (C...

Assistant to ...
Young man, 28, univ. ... training in industrial ... make permanent connec... facturing concern, prefer... to an executive in sales ...
At present and for past ... of new bus. for promin... gineering co. where result...
For previous 2 years ... publicity and some adv... doing yearly business of ...
Best of reasons for ... amount not a primar... Available at once. Em... this ad. Address X G ...

EDUCATIO...

MILL...
Realize your am... a MILLINERY ... Design, mold, ... ate smart hats ...
Write fo... FASHION MILL... 190 N. State St...

GERMANS USE PEN AND INK FOR DEBT PROPOSALS

Quit Oral Offers When Snowden Gets Angry.

BY HENRY WALES.

[Chicago Tribune Press Service.]

THE HAGUE, Jan. 11.—Important progress was made this afternoon in a three hour meeting at the second conference for reparations settlements and the adoption of the Young plan. Proceedings became brisk after the peremptory demand of Philip Snowden, British chancellor of the exchequer, this morning that proceedings be speeded up.

"All points are well on the way to solution through the various questions being canalized in definite channels," said a parley spokesman tonight.

Conforming to Mr. Snowden's demand, the German delegation put verbal proposals in writing, and from this memorandum developed three principal points of issue:

First, the date of the monthly payment of reparations; second, security on assigned revenues, and third, conditions of moratorium.

Suggest Bi-Monthly Payments.

Compromising the initial point, the Germans suggested paying part of the payments on the fifteenth of the month and the balance at the end of the month; but, since the Young plan mentions the last day of the month, some modification of the suggestion is necessary to bring it into conjunction.

The second point concerns Mr. Snowden's demand for positive instead of negative guarantees of payments, through earmarking certain items of the German budget, like beer and sugar taxes, pledging the proceeds from these as reparations.

In answering the last point, the Germans presented new proposals on moratoriums, containing certain concessions. It is believed that these proposals offer an opportunity for an agreement.

The Moratorium Puzzle.

The Young plan provides moratoriums for only two years, and on the third year suspension is only granted when the previous year has been paid up. The general idea now is to maintain this text, and, in case of necessity of cessation of payments in the third year, to settle the difficulty through arbitration.

It was decided that the French and Germans shall settle the question on mobilization of reparations privately. No meetings are scheduled for tomorrow, but on Monday the creditor powers will meet to examine the superbank's trust agreement, and in the afternoon they will meet with the Germans for definite replies on the three issues.

Hjalmar Schacht, president of the Reichsbank; Jackson E. Reynolds of New York, and Melvin A. Traylor of Chicago will arrive here tomorrow evening to discuss the operation of the superbank.

PLEA FOR CROAT COSTS JUGO-SLAV GOVERNOR HIS JOB

[Chicago Tribune Press Service.]

ZAGREB, Jugo-Slavia, Jan. 11.—Because Gov. Dr. Solovitch requested the police to give humane treatment to Vladimir Macek, former leader of the Croatian Peasant party, who was arrested for conspiring against the life of King Alexander, he will lose his job.

When the government at Belgrade learned of Gov. Solovitch's action he was first told "not to stick his nose in things that did not concern him," and now he learns that he will be fired. M. Mazuranitch, former minister of commerce, is slated as his successor.

M. Macek and several other members of the former Croatian party who favor the complete independence of Croatia were arrested a short time ago after the girl friend of the chauffeur, Babitch, who fled to Italy, told the police what she knew about the bombing plots against the king and other Jugo-Slavian officials.

HOLDS UP RESTAURANT MAN.

A gunman entered the restaurant of Earl Keys at 145 West 26th street early yesterday and robbed him of $55.

RUPTURE

Don't submit to avoidable operations or the use of antiquated trusses, as they all set where the lump is and not where the opening is. The opening is seldom larger than a dime (no matter the size of the rupture), and all cases can be retaind with the end of a lead pencil.

"The Spermatic Shield-Complex in combination with the Retainer-Simplex (Patent No. 747247 and other patents pending)—a scientific achievement in a highly specialized art. It will not only retain any case of rupture perfectly, but contracts the opening in 10 days on the average case. Infinitely superior to any instrument method or other procedure, and producing results in no other way obtainable. All cases are secure a lifetime as against further trouble or expense. Large or difficult cases of incisional rupture (following operations) specially solicited. This instrument received the only award in England and in Spain, producing results without surgery injections, medical treatments or prescriptions with distinguished personal patrons of all nations."

"If you want done what the rest cannot do—see Seeley."

Will be glad to demonstrate without charge or fit them if desired.

N. B.—Every statement in this notice has been verified before the Federal and State Courts.

Hours 10 a. m. till 5:30 p. m. daily. Central 4732.

Seeley's (Rupture) Establishment

149 N. Dearborn St. (Corner Randolph)

Assistant to Executive

Young man, 28, univ. grad., 5 years' training in industrial work, wishes to make permanent connection with manufacturing concern, preferably as assistant to an executive in sales or production.

At present and for past 3 yrs. in charge of new bus. for prominent industrial engineering co. where results were delivered.

For previous 2 years in charge of all publicity and some advertg. for mfr., doing yearly business of $25,000,000.00.

Best of reasons for change. Salary amount not a primary consideration. Available at once. Employer knows of this ad. Address K G 289, Tribune.

EDUCATIONAL

MILLINERY

Realize your ambition. Become a MILLINERY DESIGNER. Design, mold, drape and create smart hats while learning. Write for booklet. FASHION MILLINERY SCHOOL

The world is wide; our country large. There are hundreds of piano stores, thousands of radio shops. There is but one Lyon & Healy. No other house lays claim to such completeness. Here—as the aisles widen—everything in music comes to view. No visitor is disappointed. No guest is delayed. This musical completeness immediately impresses the most casual. It has won a higher place for service among music loving friends

Everything in Music

Pianos
Reproducing Pianos
Used Pianos
Piano Lamps
Piano Scarfs
Piano Benches and Chairs
Piano Rolls
Residence Organs
Church Organs
Radios
Radio Combinations
Theremin
Phonographs
Phonograph Records
Sheet Music
. . . Popular
. . . Band and Orchestra
. . . Piano
. . . Violin
. . . Vocal
. . . Choral
Musical Books
Musical Magazines
Musical Toys
Band Instruments
Orchestra Instruments
Musical Instrument Accessories
Rare Old Violins
Harps
Cameras
. . . Still
. . . Moving
. . . Color
Camera Accessories and Supplies
Photographic Developing and Printing
Piano Tuning
Piano Repairing
Piano Moving and Storage
Radio Installation and Repair
Concert Ticket Sale Service

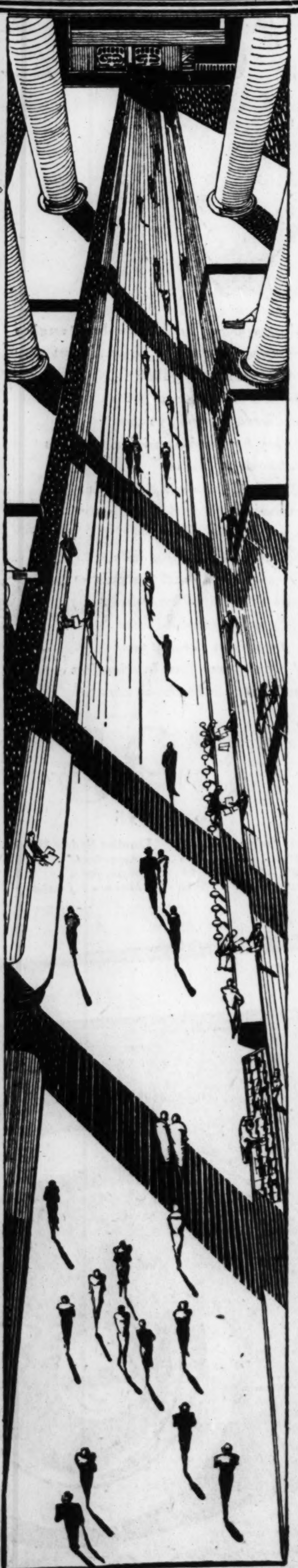

SHEET MUSIC

This largest sheet music section in the world makes 190,000 different titles immediately available. Such quick and complete service saves delay.

Tip Toe Through the Tulips . . . $.35
If I Had a Talking Picture 35
I'm Following You 35
Chant of the Jungle 35
When the Sun Goes Down (Penn) .40
Thine Alone (Herbert) 40
Spain (Edwards) 40

MUSICAL BOOKS

Schumann-Heink (Mary Lawton) $2.50
University of Chicago Song Book $2.00
Masters of Symphony (Goetschius) $2.00

PIANO ACCESSORIES

A choice collection of handsome damask and brocaded Scarfs with hand-tied fringe $39.50
Stanley lights that illume the music without glare $15.00
Music Roll Cabinets in various woods $19.75
Upholstered Benches in plain and period models $29.50
Sheet Music Cabinets for convenient filing $37.50

DUO-ART ROLLS

Aren't We All? . . . . $1.25 from "Sunnyside Up"
Why was I Born? . . . . 1.25 from "Sweet Adeline"
Victor Herbert Medley 2.25
Sounds from the Vienna Woods 2.00
Impromptu Op. 142 No. 3 . . . 4.00 Paderewski
Cantique d'Amour . . . . 3.00 Ganz

RECORDS

Chant of the Jungle / That Wonderful Something . . . $ .75
Great Day / Without a Song 75
More Than You Know / Happy Because I'm in Love 75
Impromptu-Rococco / Valse-Arensky . . . 2.50 Bauer and Gabrilowitsch
Russlan and Ludmilla Overture / Traume . . . 2.00 Chicago Symphony Orchestra
Dvorak's 4th Symphony, Set 6.00

BAND AND ORCHESTRA INSTRUMENTS

$79.50 COMPLETE WITH CASE

The Koch-Verdi Piano Accordion shown, formerly sold for $130. 48 bass keys. Gold stencil with rhinestones. A fine beginner's instrument. There are only a few left at this price.

STUDENT VIOLIN OUTFITS complete with sturdy case, bow, rosin and extra strings. Unusual value $12.50

RARE OLD VIOLINS

The Lyon & Healy Violin Treasury is known the world over for its magnificent specimens by such masters as Stradivarius, Guarnerius, Amati and Bergonzi.

An excellent J. C. Shoenfelder of the period 1800-10. One piece back of flamed Maple with sides to match. Fine tone. Thoroughly reconditioned $125

Old Tyrolian, dated 1760, back of beautiful flamed Maple with sides to match. Brilliant tone and resonance. Finely reconditioned. $225

WASHBURN GRAND PIANOS

A TRULY fine grand despite its low cost. Genuine ivory keys, full 5 feet in length, mahogany case and splendid tone. Dependability guaranteed. A splendid opportunity to own a new grand with a name backed by Lyon & Healy. Low down payment. 36 months to pay the balance. See the Washburn tomorrow. $495

Brambach Baby Grand. Mahogany. A splendid instrument for homes and apartments where space is at a premium $625

Lyon & Healy Apartment Grand. Mahogany. Junior folding pedals for children. Responsive action. Mellow tone $750

Steck Baby Grand. Mahogany. Built by Aeolian. Known the world over for its tone and lasting qualities $795

DUO-ART REPRODUCING PIANOS

Music from the fingers of such masters as Paderewski, Horowitz, Bauer, and Ganz. Available in beautiful Stroud, Steck, Weber and Steinway models from $1295

UNUSUAL VALUE

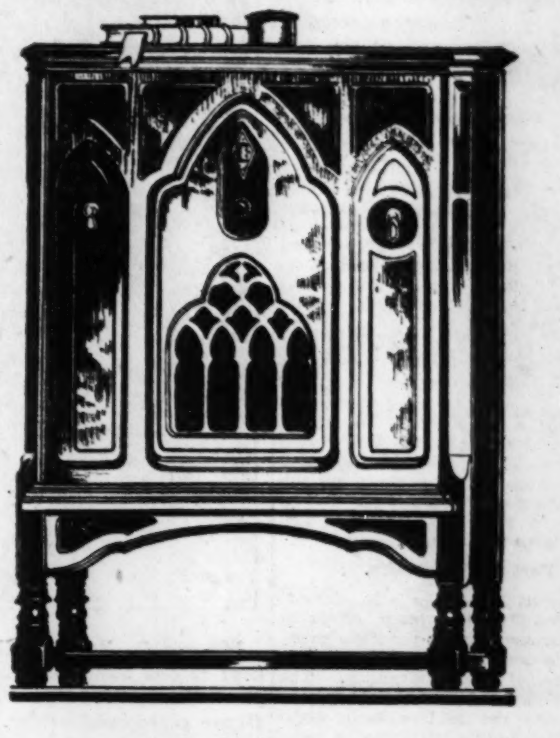

Famous RCA Radiola 33 with Famous RCA 106 Dynamic Speaker in a beautiful Cathedral Cabinet

ONLY $79.50 LESS TUBES

A RADIO backed by the name and resources of the Radio Corporation of America and guaranteed by Lyon & Healy, in a special custom-built console—beginning Monday at a great saving on the original price which did not include this handsome cabinet. Here's what you get: A nationally-known radio . . . the outstanding RCA 106 Dynamic Speaker . . . a striking cabinet of fine woods . . . all-electric . . . 7 tube-tuned radio frequency circuit . . . single tuning and volume control. A low down payment. Convenient monthly terms. Immediate delivery a short time only. See this most unusual radio value at one of the eight Lyon & Healy stores tomorrow!

CAMERAS AND PROJECTORS

The DeVry Projector shown is a lightweight regular 16 mm. model, motor driven, simple film threading action, giving clear, brilliant pictures. A splendid value at a low price.

Kodascope Projector . . . . $ 60
Filmo Projector 190
Victor Ciné Projector 200

Ciné Kodak "bb" Camera $ 75
Filmo "75" Camera 120
Victor Ciné Camera 125

$55 COMPLETE WITH CASE

HARPS

Played by 95% of the world's leading harpists, the Lyon & Healy Harp is played in the symphony orchestras of every music capital around the world. Yet prices are extremely moderate. Investigation will surprise you.

New Lyon & Healy Harps are priced as low as . . . $600
Rebuilt Harps in new-like condition $150
An interesting selection of Harp Chairs and Benches in Maple $35

INVESTIGATE OUR HARP STUDENT RENTAL PLAN

WABASH at JACKSON
4646 SHERIDAN ROAD
4710 LINCOLN AVE.
In Evanston: 615 DAVIS STREET

Lyon & Healy

870 EAST 63rd STREET
2410 DEVON AVENUE
4047 MILWAUKEE AVENUE
In Oak Park: 123 MARION STREET

ALL BRANCHES OPEN EVENINGS

ALL N.U. BUSINESS SCHOOL'S PUPILS ARE JOBHOLDERS

7,000 Between 18 and 60 Mix Work and Study.

BY JAMES O'DONNELL BENNETT.

There is in Chicago a school with 7,000 students, every one of whom is self-supporting. In fact, no one can enter it unless he has a job.

DR. R. E. HEILMAN.

This school does not know what a disciplinary problem is. Its students range from 18 to 60 years of age. The average age is about 25 years. For its student body it draws heavily upon ten states of the west and northwest but its total enrollment represents eight foreign countries, 40 states of the Union, and 125 other colleges. Most of the young men and women in it are earning the modest salaries that go with clerical positions; a sprinkling of them are earning large salaries.

Part of University.

The parent foundation is Northwestern university; the lusty offspring whose purposes are as practical as its history is romantic is the School of Commerce of that university. The parent sits spaciously amid the groves of Evanston; the child works by night in a lofty Gothic structure a mile from the commercial heart of Chicago.

A distance of eleven miles separates leisurely parent and intensive night studying, question asking, self-sacrificing child.

There are other differences.

A Chicago business man who, in four hours of one evening, looked in on 43 classes that were bending to their work in the Gothic structure differentiated thus:

"Out there"—and he jerked an abrupt thumb toward the Evanston campus, "it's the student who's in college because dad sent him there. Here, it's the student who sent himself."

The differentiation was not fair but it had its illustrative value.

All Business Here.

Ageing business men often are irked to the point of disgust by the braggadocio, levity, and irresponsibility of the collegiate loon, and bebause the loon is vociferous they take him as typical. Hence, they beam with special favor on such a seat of learning as towering Wieboldt hall, home of the School of Commerce of Northwestern university on its McKinlock or downtown campus.

There they encounter youth's eagerness and ardor coupled with maturity's sense, sobriety, and recognition of responsibility.

Seeing those qualities at work Chicago business men beamed to some purpose on the School of Commerce. But it was their employés who led the way.

That is where the romance in the amazing development of this school comes in. For students helped build the Gothic pile.

The school was established in 1908 with 255 students. It was an experiment. The textbook literature on business was scant and unscientific. Authoritative instructors were few, and what the other kind of instructor taught was pretty thin—gabby "go-getting" stuff which got itself defined as "inspirational" but which was mostly blatant. Research work was meager.

Increased to 4,000 Students.

But the school found its way. By 1924—sixteen years from the time the Chicago Association of Commerce, the Illinois Society of Certified Public Accountants, and the Industrial Club of Chicago had united with Northwestern university to found it—it had more than 4,000 students.

They were grateful students.

Their school was doing its work then—1924—in an abandoned downtown hotel where bathrooms had been tinkered over into administrative offices, and where gloomy old bedrooms were the class rooms.

The gratitude of the students was not wordy.

Out of their modest salaries—you remember that every student was and had to be a wage earner—they gave a hundred thousand dollars for a new building on the new McKinlock campus.

"If you are grateful, so are we," said hundreds of the school's alumni, and they gave out of their salaries another hundred thousand for the new building.

"These young people mean business," said the heads of dozens of Chicago firms and corporations who had employés in the school, and they poured four hundred thousand dollars into the building fund.

Wieboldt Gives $500,000.

William A. Wieboldt, merchant, who three years before had established the five million dollar Wieboldt Foundation under the title of "The Chicago Charitable corporation" became attentive when he heard about the wage earning students.

And he said:

"I've about concluded that the most constructive form of charity is to eliminate the necessity for charity by training young people for life and helping them to become self-supporting.

With that he put half a million dollars into the building fund.

And so, what with students and alumni and firms and Mr. Wieboldt doing their bits, the sumptuous total was $1,100,000.

That sum built and equipped Wieboldt hall which, if you will give a careless glance to the east as you cross Chicago avenue at North Michigan boulevard, you will see a block and a half away. You should give it a glance at night.

Light streaming from its windows. Scores of autos parked around it.

Students who have worked downtown all day hurrying through its stately portal between the hours of 6 and 10.

Forty-three classrooms humming with lectures, discussions, and recitations on every subject that has to do with the management of mankind's buying and selling and managing and investing all over the world and all through the centuries of organized business from Elizabethan Gresham to Neighbor Insull.

Romance of Trade Shown.

Seven floors of corridors and anterooms hung with quaint, old prints, lovely aquatints, and rare engravings, which picture the origins, the romance, the achievements, the great bourses and banks, and the magnificoes of trade and transportation from the days of the clipper ship to the beginnings of aviation. Portraits of inventors, of financiers, and of secretaries of the United States treasury from Hamilton to Mellon looking down from the walls.

There are fifteen hundred of these pictures. Their teaching value and their effect upon the imagination of the young man of business is decisive.

Dr. Ralph E. Heilman, dean of the school, summed up that effect. "Our young people," said he, "look and ponder, and they say 'Now it comes to us—there are glorious chapters in the history of this world of business which we are entering that we did not know anything!"

Maps Supplement Pictures.

Maps and manuscripts supplement the story the pictures tell. Among the manuscripts are seventy pages of an uncompleted study entitled "American Economists," written by Woodrow Wilson in his thirties when he was working under Prof. Richard Ely at Johns Hopkins. The script is like copperplate, the style clear and graceful. Prof. Ely was to have coöperated with Mr. Wilson on the book but never did and the work remains an unpublished fragment. Prof. Ely now is the head of Northwestern's Institute for Research in Land Economics and Public Utilities, which functions in connection with the School of Commerce and is housed in Wieboldt hall.

Encourage Employés' Study.

More than a hundred Chicago firms are encouraging their employés to take courses here, and if those employés pass at a satisfactory grade the firms refund them all or part of their tuition. Nearly 800 people from the commercial department of the Western Electric company have studied here. John McKinley, general manager of Marshall Field & Co., studied here. So did Mark Cresap, president of Hart, Schaffner & Marx. So did A. W. Shaw. So did John J. Mitchell Jr.

So did a host of country lads who came to Chicago during the last two decades to make a career in business but who came without any—professional business training.

One such youth came ten years ago. For many months he plugged along in a fifteen dollar a week clerkship, knowing in his soul that he was not qualified for anything more important, and hope dying within him. The school gave him his chance to develop. He studied hard. Today he is a general manager at $20,000 a year.

One of the school's activities is its bureau of employment. Last year alone that bureau placed 1,000 of the school's students who already held positions in better positions that paid an average salary of $2,000 each. That meant $2,000,000 worth of positions, for obtaining which a commercial agency, at its customary fee of 5 per cent, would have charged the applicants $100,000. But with the school it was $100,000 worth of free service.

Nonbusiness Subjects.

The late Joseph Schaffner, founder of Hart, Schaffner & Marx, was the first business man in Chicago to take an active interest in the school. Today his faith in it is commemorated by "the Joseph Schaffner Library of Commerce and Economics," on the second and third floors of Wieboldt hall. It contains 20,000 volumes and 18,000 pamphlets and has a current list of 500 periodicals.

Every student who receives the school's diploma must have done one-fourth of his work in cultural and nonbusiness subjects. He must have worked in English literature, in history, in sociology.

Professional business education is now based on an authoritative literature. The men and women of Wieboldt hall study the organized experience in methods, practice, and technique of thousands of firms. The fields of human effort which they delve into are vast and varied. They comprise, to mention only a few, banking and corporation finance, investment securities, factory management, marketing, and merchandising, both domestic and foreign; accounting, advertising and the ethics of advertising, insurance, public utilities, real estate, business law, air transport, railway management, and taxation.

SOCIAL MENTOR

Warren D. Robbins, U. S. minister to San Salvador, who will replace James C. Dunn as White House ceremonial officer. He thus becomes the social mentor of the capital.

[Pacific and Atlantic Photo.]

Bishop Cannon Using Crutches; Was Hurt Here

Washington, D. C., Jan. 11.—(AP)—Bishop James Cannon Jr. of the Methodist Episcopal church, South, today came to his office in Washington on crutches because of a sprained ankle suffered when he slipped on the ice in Chicago recently. Bishop Cannon said he intended to be in Cleveland on Monday to deliver an address, possibly going to Detroit afterwards.

17 ARMY PLANES AT MINOT, N. D., EN ROUTE WEST

Minot, N. D., Jan. 11.—(AP)—Seventeen army planes, engaged in a midwinter maneuver on a round trip flight from Selfridge field, Michigan, to Spokane, Wash., arrived here late today from Duluth, Minn.

Maj. Ralph Royce, commanding the flight, said that it was possible the planes might remain here until Monday morning to enable five other ships which have been delayed to catch up.

The 18 planes left Duluth this morning and reached Grand Forks after a two hour flight. On landing at the Grand Forks airport, one of the ships bent a ski, making repairs necessary.

A second army transport en route from Duluth to Minot landed on Lake Bemidji at Bemidji, Minn., shortly after 5 o'clock to refuel and remain overnight.

The other of two transport planes which left Munising, Mich., this morning to join the pursuit planes, landed at Grand Forks at 4:20 p. m., and will remain there overnight with the pursuit ship.

A radio plane was reported forced down at Manistique, Mich., because of motor trouble.

SMASH WINDOW, LOOT STORE.

Burglars broke a plate glass window of the cutlery store of Henry Swanson at 22 South Clark street yesterday and stole merchandise valued at several hundred dollars.

70 horsepower -- 114 inch wheelbase

DYNAMIC NEW

ERSKINE

Here is a big, powerful, fast, comfortable and enduring motor car, at a price which never before bought all of these qualities in such generous measure!

The Dynamic New Erskine's wheelbase—114 inches long—gives you lavish legroom. Its 70-horsepower engine with new power-conserving acoustic muffler, provides more power per pound than any other car under $1000. Your daring dictates the speed you travel . . . and you attain that speed quickly, eagerly, easily. Ample length and supple springs, with hydraulic shock absorbers, provide true Studebaker riding ease . . . money buys none finer.

Back of this car, towers the bulwark of Studebaker's 78 years of manufacturing integrity. Come—set aside an hour, as soon as possible, to see and drive this motor car which will sell itself to you!

70-horsepower Studebaker-built engine —more power per pound than any other car under $1000
114-inch wheelbase
Duo-Servo 4-wheel brakes
Lovejoy hydraulic shock absorbers
Double-drop frame
Self-adjusting spring shackles
Lanchester Vibration Damper
68-pound crankshaft
10¼-inch connecting rods
Valves of special alloy steels
Engine mounted on rubber
Fuel pump; gasoline filter
Chain-driven timing gear
Oil filter; force-feed lubrication
Semi-automatic choke control
New Burgess power-conserving muffler, pioneered by Studebaker. Eliminates back pressure and thereby increases effective horsepower.
Thermostatically controlled cooling
Crankcase ventilation
High-turbulence manifold
Clutch torsional damper
Timken tapered roller bearings
Ross cam-and-lever steering
Waterproof ignition system
Button starter on dash
Steel-core safety steering wheel
Tilt-ray headlights
Adjustable steering wheel, and seat
Engine thermometer on dash
Genuine mohair upholstery
Walnut finish door and window sills
Broad, sweeping fenders
Rear traffic signal light
Embossed shield over fuel tank
Clear-vision Studebaker-built body
One-turn gas tank and radiator caps
Tarnish-proof chromium brightwork
Tri-lateral belt moulding
Automatic windshield cleaner
Electric lock to ignition

$895 to $1095

Club Sedan	$ 895	Landau Sedan	$1095
Sedan	965	Coupe, for 2	895
Regal Sedan	1065	Coupe, for 4	945
Tourer	$965	*Prices at factory*	

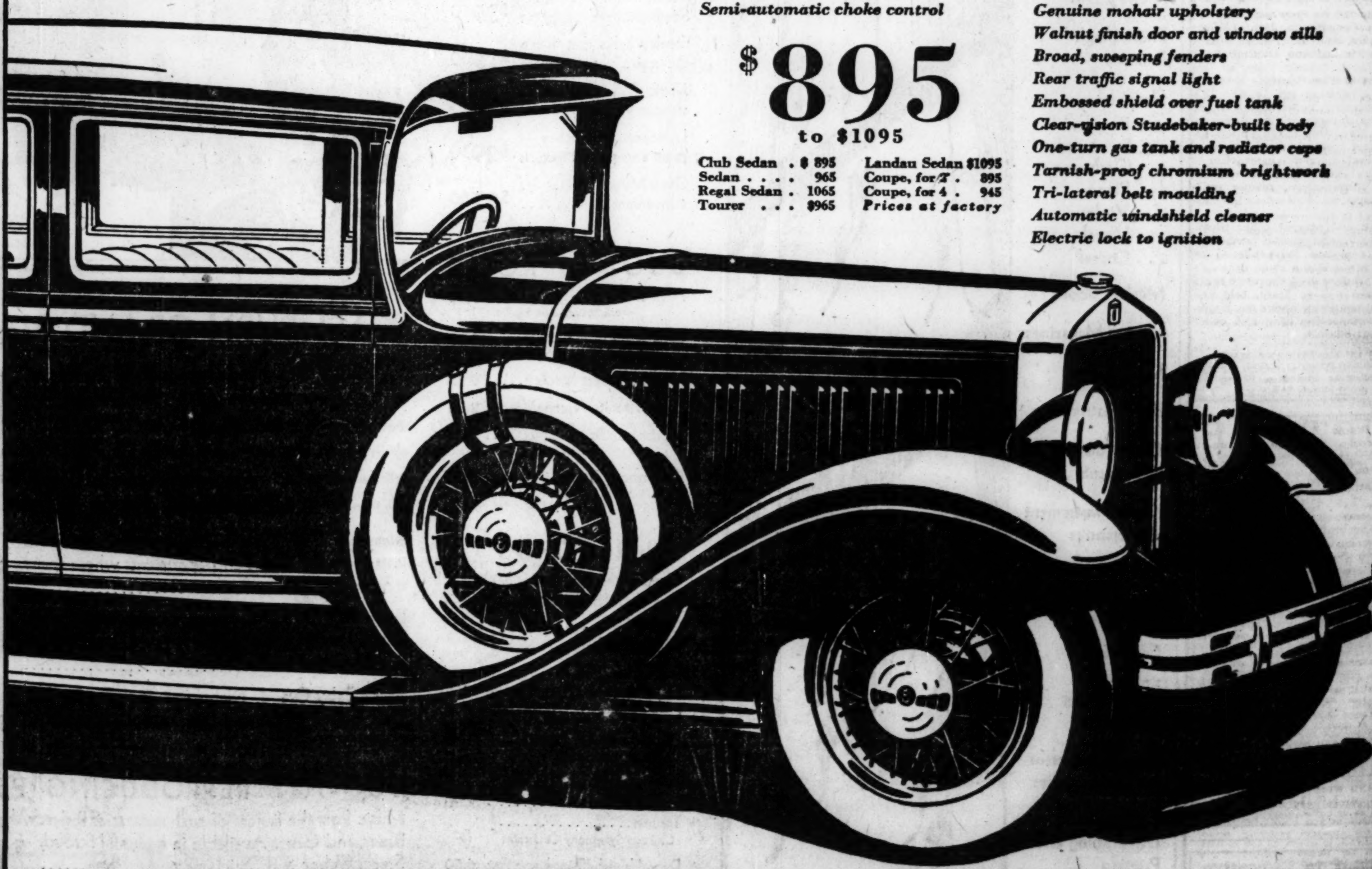

Michigan Ave. at 26th St. **STUDEBAKER SALES CO. OF CHICAGO** *Phone Calumet 6480*

NORTH SIDE BRANCH 6101-05 Broadway; ALBANY PARK BRANCH 3822 Lawrence Ave.; H. & G. MOTOR SALES 3406 Lincoln Ave.; EVANSTON BRANCH 1836 Ridge Ave.; SOLBRIG BROS. MOTOR CO. 6120 S. Western Ave.; SOUTH END AUTO SALES CO. 119 E. 110th St.; SOUTH SHORE BRANCH 7730 Stony Island Ave.; CALUMET AUTO SALES 3719 E. 106th St.; PARKWAY AUTO SALES Cicero; LOGAN SQUARE BRANCH 2659 Milwaukee Ave.; MACK BROS. AUTO SALES 2045 W. Chicago Ave.; MIDLAND AUTO SALES 4492 Archer Ave.; WEST SIDE BRANCH 4653-55 Washington Blvd.; THE MANSFIELD MOTOR SALES 5850 W. Division St.; INDEPENDENCE AUTO CO. 3806-10 Roosevelt Road; SOUTHWEST BRANCH 7005 S. Halsted St.; MASSEY-WILSON MOTOR CO. 435-49 Madison St., Oak Park; SECURITY MOTOR SALES 2929 N. Cicero Ave.

ILLINOIS
ANTIOCH—South View Motor Sales
ARLINGTON HTS.—Gaare Motor Sales
AURORA—Shoger & Burkhart
BENSENVILLE—Geiles & Son
BERWYN—Fred Hahn Motor Sales
BLUE ISLAND—Blue Island Garage
CHICAGO HTS.—Wehrmann Motor Co.
DE KALB—O'Brien Motor Co.
DOWNERS GROVE—Whitney Motor Sales
ELGIN—Elgin Auto Sales
ELMHURST—Chant's Garage
GLEN ELLYN—Avenue Garage
GRAY'S LAKE—Brandstetter's Garage
HARVARD—Burton Motor Sales
HARVEY—Champion Motor Sales
HIGHLAND PARK—J. & L. Garage
LAKE ZURICH—Harkness Garage
LEMONT—D. & M. Garage
LIBERTYVILLE—Libertyville Garage
McHENRY—Fox River Motor Sales
MELROSE PARK—F. & T. Garage
MORTON GROVE—Morton Grove Gar.
NAPERVILLE—Reidy & Ritchie
PARK RIDGE—Park Ave. Motor Sales
PAW PAW—Girton & Case
PLANO—Fox River Garage Co.
SOMONAUK—Cannon Ball Motor Co.
VILLA PARK—Swanson's Garage
WAUKEGAN—Conzelman Motor Co.
WESTERN SPRINGS—Glassner Bros.
WEST CHICAGO—South Side Garage
WOODSTOCK—Burton Motor Sales
INDIANA
CROWN POINT—Mecker & Clausen
EAST CHICAGO—East Chicago Garage & Sales Co.
HAMMOND—Wolf Motor Sales
HIGHLAND—M. J. Grimmer
LOWELL—George J. Heevet

Tune in "Studebaker Champions" Sunday evenings, 9:15 to 9:45 Central Time, Station WGN and NBC network

BUILT BY STUDEBAKER — BUILDER OF CHAMPIONS

SPECIAL PIANO SALE

We have just made a most *remarkable purchase* of a number of *Grand Pianos* of a *well known* and *celebrated* make at practically our own price.

THESE BEAUTIFUL NEW **BABY GRANDS** Will Be Placed on Sale Monday and Tuesday

NOW SPECIAL PRICE **$345**

Fully Guaranteed

3 YEARS TO PAY

7 REPRODUCING GRAND PIANOS

Slightly used, but can hardly be told from new. A great opportunity for anyone interested in a Reproducing Grand.................... **$485**

Your Old Piano or Musical Instrument Taken in Exchange

MOIST PIANO COMPANY

309 South Wabash Avenue

Webster 3346 Open Evenings

GERMANY'S WAR SECRETS PUT ON SALE IN HOLLAND

Inventors Offer Them at Reasonable Prices.

BY HENRY WALES.

[Chicago Tribune Press Service.]

THE HAGUE, Jan. 11.—Germany's war secrets are on sale here in the open market. Mechanical factors which enabled the former kaiser's army to stand off the rest of the world during four years of fighting can be bought for reasonable prices from men who invented and perfected them during the Hohenzollern régime.

Outlawed under disarmament clauses of the treaty of Versailles, and forbidden to manufacture or even experiment further in the fatherland, German engineers and scientific experts have established themselves in Holland and constructed plants and factories. They now offer to the rest of the world products which the imperial German army and navy used so effectively against the hosts of men and ships of the allies.

Japan and Italy Buy.

Japan and Italy, in order to investigate the secret appliances, purchased some of the equipment. Russia contracted for certain supplies, but is restricted through financial considerations, as the goods must be paid for on delivery.

The United States, Great Britain and France thus far have not availed themselves of the opportunity to examine and compare the merits of the delicate, complicated mechanisms which proved invaluable to Germany during the hostilities and which the allies were unable to duplicate from captured models.

Principal among the products offered for sale here are submarines, fire control systems, range finders, and military searchlight batteries. The peace treaty strictly prohibits Germany from constructing any of these. It even forbids technical experts from continuing their laboratory experiments and tests.

The result was that the skill which contrived the secret of the war apparatus moved across the frontier to Dutch soil and is continuing operations in the Netherlands.

Submarines Baffle U. S.

Although America took several U-boats which were surrendered after the armistice to the Brooklyn navy yard, knocked them down, took the Diesel engines apart and calibrated all the parts, and then duplicated them and the hulls, it is admitted that the craft produced were inferior to the original German ships.

Ulrich Blum, one of the cleverest engineers of the former kaiser's navy, heads the organization here.

Turkey bought two 500 ton submarines from Blum in 1925. They were constructed at the Fijenoord plant in Rotterdam and have fulfilled all expectations. The Angora government is now buying three more submarines from a Triest firm, subsidized by the Italian government, because of the long time allowed for payment.

Blum is now constructing three 500 ton submarines and a smaller submersible for Finland and another for Spain.

Secret of Fire Control.

Zeiss lenses and optical goods are the keys to the manufacture of fire control and range finders handled by two firms—Nederlandsche Instrument company, which maintains a factory at Venloo, just this side of the German frontier, and the Siemens-Halske branch firm at Hangelo, also near the German border.

Fire control is the nerve system of a fighting ship. Largely because of Germany's perfected system, Admiral Reinhard von Scheer's high sea fleet was able to inflict terrific punishment on Admiral Jellico's grand fleet at Jutland. German gunnery outclassed the British completely on all ranges at Jutland and Dogger bank until enormous English superiority overwhelmed the Germans.

Siemens-Halske recently made Washington an offer to install a fire control system on the new American 10,000 ton cruisers and construct a manufacturing plant for the mechanism in the United States. The German system is stereoscopic while the American and French use the British coincidental system.

German System Superior.

During the war the Germans proved that the stereoscopic system was faster, more accurate and more reliable than the coincidental, enabling them to get ranges and begin firing with a deadly effect before the Birtish ships could spot them. The United States navy installed the stereoscopic control aboard the battleship Arizona in 1921 for the purpose of testing, but abandoned the system after some experiments.

The Germans have perfected an antiaircraft fire control system, which is concentrated in a small apparatus like a cash register. With lightning rapidity the distance, height and speed of an airplane is recorded and the angle of fire is figured out automatically. A turn of a lever swings the muzzles of the guns instantly on the target.

HUSBAND MUST PAY WIFE.

Mrs. Harriet Jacobs, 1454 Rascher avenue, was promised an immediate payment of $400 and an allowance of $10 a week until next June when she appeared yesterday before Circuit Judge Lynch to collect $5,150 in back alimony from her former husband, Harry Jacobs, a rubber salesman.

Half Soles

For Monday!

Genuine Oak Leather Soles, sewed or nailed to any size shoe—attached While-U-Wait, in individual booth, or delivered.

66c

FOURTH FLOOR—CENTER

BOSTON STORE

MADISON AND DEARBORN STREETS

Revell's Musical Program at 10 A. M. on KYW!

Tune in this morning on KYW and listen to an interesting program of both classical and modern music. Enjoy a half hour of well known and ever popular selections.

"The Home Should Come First"

REVELL'S

at WABASH and LAKE

Announcing a Permanent Art Exhibit on the Fifth Floor!

About January 15th, Revell's will open a permanent art exhibit on the fifth floor under the auspices of The All-Illinois Society of the Fine Arts, Inc. Revell's are pleased to acknowledge the splendid co-operation of this Society in establishing this exhibit.

A SPECIAL PURCHASE and SALE of $43,750 WORTH

OVERSTUFFED FURNITURE

TO BE SOLD FOR $21,600

Great Purchase . . . Standard Furniture Co.

Their Entire Stock of High Grade Living Room Furniture!

The first and most important Event of the new year! The Standard Furniture Company, with a large factory in Chicago, making fine furniture for over fourteen years, is retiring from business. They offered us their entire stock at our own price! Here was an opportunity to offer living room furniture of the finest quality at prices that are just a fraction of their real value! Revell's grasped the opportunity and this sale is the result. The importance of the huge savings offered in this event cannot be emphasized too much!

SAMPLE LIVING ROOM PIECES

2 PIECES IN CARVED MAHOGANY

That Ordinarily Would Sell for $375

$215

Neatly carved frame of genuine mahogany with fine lustrous mohair upholstering . . . full spring construction . . . cushions are reversible with colorful frieze covering . . . of approved Revell quality and construction . . . only two suites in this group.

IMPORTED HAND CARVED SUITES

Were Formerly Priced at $1300, Now

$395

An exceptionally fine suite that reflects elegance and quality throughout . . . imported hand-carved Italian frame of walnut with linen velvet or Italian cut velvet upholstering. Colors include henna, green or mulberry.

FINE TAPESTRY COVERED SUITES

Regularly Priced at $525, Now

$289

Down filled loose cushion suite with carved mahogany legs and down filled back and arms . . . sofa with sweeping arms . . . chair is typical lounging chair style . . . covered in fine quality green damask.

RUGS

ORIENTAL

The Very Popular 9x12 Size

285.00

Mahals, Araks and Muntaz Carpets. Deep, heavy pile rugs with soft rich backgrounds of rose, mulberry and blue. Unusually low priced for rugs of this excellent quality.

Values to 500.00

327.50

A fine group of choice Chinese rugs. The colorings are in the exquisite shades of rose, taupe, mulberry, gold, green, orchid and lavender. Rugs of splendid texture that will give excellent wear.

Values to 525.00

500 Persian Rugs and Runners

Mosuls, Hamadans, Kurds and Kemeres. Ranging from 3 to 3 ft. 6 in. wide, 5 ft. 6 in. to 6 ft. 6 in. long in the throw rug sizes. 3 ft. 6 in. to 3 ft. 8 in. wide, 9 to 12 ft. long in the runner shapes.

Three Special Groups

37.50 42.50 47.50

40 Choice Persian Sarouks

Priced in some instances below cost.

One of the finest quality rugs made in Persia, long noted for their unusually fine texture and wonderful designs. Soft, rich shades of blue, rose and mulberry backgrounds.

Sizes range from 2 ft. 2 in. to 3 ft. 3 in. wide, and from 4 ft. 2 in. to 5 ft. long

Now 52.75 to 87.50

Formerly Priced from 75.00 to 150.00

Rugs for Smaller Rooms

A group of Chinese and Asia Minor Rugs. Ideal for halls and small rooms. Average size 6x9.

Now 157.50 to as Low as 97.50

Values from 165.00 to 250.00

The Popular In-between Sizes

Averaging 8x10 ft.

A splendid group of Lilahan, Arak, Muntaz, Mahal, Asia Minor and Chinese rugs, in colorings and patterns suitable for any room in the home.

All Are Specially Priced

Now 395.00 to as Low as 175.00

Values from 275.00 to 495.00

AMERICAN

Finest Seamless Worsted Wiltons

Such famous makes as Orienta and Argosy Wiltons. We are offering a large selection of these well known rugs—desirable both in design and colorings—at prices to meet the desires of those wishing beautiful and durable floor coverings at a moderate expenditure.

These Prices Represent Genuine Savings

9x12 size. Regularly priced $150 and $155. Now priced	117.50
9x15 size. Regularly priced $223 to $235. Now priced	179.50
10.6x13.6 size. Regularly priced $270. Now priced	187.50
11.3x15 size. Regularly priced $300. Now priced	215.00

All the various smaller sizes at proportionately low prices

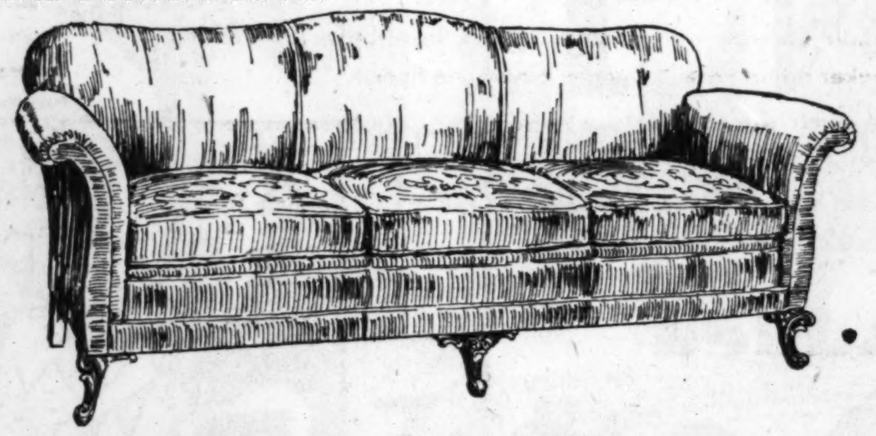

DISTINCTIVE, INDIVIDUAL SOFAS

That usually sell for $185 are now

$89.50

Finest quality and workmanship throughout, carved mahogany legs and covered in smartly figured tapestry or lustrous mohair with linen frieze reversible cushions in new colors and designs.

$135 LOUNGING CHAIRS

With tufted back and seat

$68

Attractively carved legs are of solid mahogany and upholstering is of finest quality tapestry. A chair that is comfortable as well as beautiful.

DAMASK LOVE SEATS

Regular $245 Values

$129

Utmost in style and luxurious in appearance, with upholstering of rich, lovely damask in henna, green or mulberry. An outstanding value of the sale at this low price!

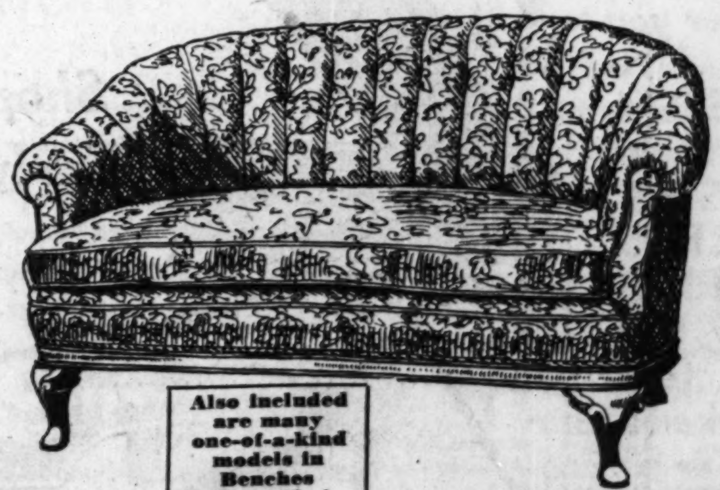

Also included are many one-of-a-kind models in Benches, Pull-up Chairs, Foot Rests, Chaise Lounges, Fireside Chairs, Reading Lounges

ENGLISH STYLE LOOSE CUSHION SOFA

Regularly priced at $490; now

$288

Custom built sofa, distinctively tailored, is typically English in style. Upholstered in rich, luxurious, anitque velour with loose down filled cushions on back and seat. A sofa of lasting beauty and quality . . . and very interesting at this low price!

English Overstuffed

$185 LOUNGING CHAIRS

$105

Luxurious lounging chairs that are English in inspiration and featured in serviceable, practical tapestries in distinctive designs.

CURTAINS

Irish Point and Swiss Panels

Values Up to $10, Now

4.95 and 5.95 each

Clearance of 750 Imported Swiss and Irish point panels, exquisite and dainty, come in 30, 40, 45 and 54-inch widths and 2¼ yards long.

Clearance of

Odd Curtains

1.00 2.00 3.50

Three groups of fine curtains, many can be matches for pairs, some with heavy fringe on base; a wonderful opportunity to purchase beautiful curtains at a fraction of their regular price!

Spanish Marquisette Curtains

Formerly Priced to 5.50 a Pair

2.95 a Pair

Sturdy curtains that have a dainty appearance when on windows and very attractive, with base trimmed with novelty fringe. 36 and 40-inch widths and 2¼ yards long.

4.50 Criss Cross Curtains, Now

2.95 a Set

A final clearance of criss cross curtains made of fine quality grenadine, some have colored dots. Choice of ecru, ivory and white. 2¼ yards long.

WABASH AVENUE **ALEXANDER H. REVELL & CO.** LAKE STREET

SENATORS ASKED TO VOTE TUESDAY ON SUGAR TARIFF

Harrison Leads Attack on "Selfish Interest."

[Chicago Tribune Press Service.]

Washington, D. C., Jan. 11.—[Special.]—Prospects tonight are that the senate will finally dispose of the highly controversial sugar schedule in the pending tariff bill some time next Tuesday. Negotiations to bring the issue to a vote were under way today with Senator Pat Harrison [Dem., Miss.] urging Tuesday as the date.

Harrison is sponsoring an amendment which would continue the prevailing rates on sugar, while Senator Smoot [Rep., Utah], chairman of the finance committee, is driving for adoption of the committee program fixing rates of 2.75 cents a pound "on world sugar," and 2.2 cents a pound on Cuban sugar, against the rates of 3 cents a pound and 2.4 cents a pound proposed in the bill passed by the house.

Says Public Scans Vote.

Today Harrison launched a bitter attack on "the greedly sugar interests," whose demands for increased protection, he declared, should be rejected. The Mississippi senator told his colleagues on both sides of the aisle that the votes of senators seeking renomination in the coming primaries would be carefully scanned by the people, who are called upon to foot the bill in increased living costs if the sugar tariff demand is met.

"The sugar interests," Senator Harrison said, "is the most selfish one that ever appeared before congress in behalf of increased rates."

Comes from Pockets of Poor.

In response to a query from Senator Smoot asking him to point out other sources of revenue for the government if an adequate duty is not imposed on sugar, Harrison replied that he preferred to "raise it out of the incomes of the rich rather than to raise it from the pockets of the poor people who have to have sugar."

Senator Copeland [Dem., N. Y.], denounced the proposed sugar increases as "a new raid upon the householder and an attempt to penalize 120 millions of men, women and children to benefit less than 100,000 farmers."

Woman Lobbyist Defies Senate Committee in Hot Debate

Mrs. Gladys Moon Jones, publicity worker in Washington for the United States Sugar association, as she appeared last week when she defied senate lobby investigating committee to make her answer questions and asked senators by what right they had possession of her correspondence. [Associated Press Photo.]

PARDON BOARD TO HEAR PLEAS OF MURDERERS

Springfield, Ill., Jan. 11.—[Special.]—The state board of pardons and paroles will meet here next Tuesday to hear pleas for pardons and commutations of sentences.

The cases on the docket from Cook county follow:

Michael Calfee, burglary; Robert Campbell, robbery while armed; Leroy Vurley, murder; John Drysch, robbery; John Fisher, robbery; Charles Cecil Horner, murder; Frank Horvach, larceny; John B. Koetters, murder; John Kowelsky, robbery; Henry Pirtrucha, murder; Henry Bausch, muredr; Leslie Cassin, robbery while armed; Peggy Collins, larceny; Eddie Duncan, murder; August Eckridge, murder; Michael Goldina, Joseph Jasinki, rape; Edward Pinkerton, robbery and murder; George Robinson, murder; August Ruhnke, false pretenses; Tony Sansons, murder; Martin Sonemberg, burglary; Modest Strickland, rape; Philip Taylor and James Murray, murder.

Pleas for pardons will be made also in behalf of Leonard Rich, Emerson Wilson, and Stanley Hunt, sentenced to thirteen years each from De Kalb county for assaulting Dorothy Westervelt, a student. The case has been heard at former sessions and the plea for clemency denied.

BUSTER KEATON'S WIFE, CHILDREN RESCUED IN FIRE

Los Angeles, Cal., Jan. 11.—(AP)—The wife and two children of Buster Keaton, film player, were rescued from a fire which today destroyed the dining room and children's sleeping quarters in the actor's Beverly Hills home. Keaton was absent from home.

The blaze was discovered by a nurse, who aroused Mrs. Keaton and the children and rushed them from the house.

Mrs. Keaton and the children were taken to the home of Tom Mix, whose estate adjoins the Keaton residence.

Firemen estimated the damage at $10,000.

DOCTOR ASSISTS IN REMOVING HIS OWN APPENDIX

Evansville, Ind., Jan. 11.—[Special.]—Dr. William Hurst, physician, had a hand in removing his own appendix yesterday. He was wide awake when wheeled into the operating room at a hospital. A local anaesthetic was injected and the operation was performed by another surgeon. Suspended above the operating table was a mirror and the large operating lamp was so arranged that Dr. Hurst could see clearly. He watched the operation, giving a suggestion now and then.

League Takes Step to Aid Enforcement of Dry Law

GENEVA, Jan. 11.—[U. P.]—The league of nations took the first step towards aiding enforcement of prohibition in states which have dry laws when the economic commission decided today to appoint a committee to investigate liquor smuggling throughout the world.

U. S. AUTO FIRMS 'WORK ON' FRENCH TO BEAT TARIFF

Point Out Where Nation Stands to Lose.

BY JAY ALLEN.

[Chicago Tribune Press Service.]

PARIS, Jan. 11.—Threats to kill American automobile trade on the French market have given a lot of people a chronic case of gooseflesh for some time. But today suddenly came the alarming news that the date for the execution has been set for the middle of next week.

On Wednesday or Thursday two bills, inspired by the French automotive industry, will go to the chamber of deputies. Although a great deal of secrecy surrounds the offensive of the French manufacturers, the bills are expected to be rushed through.

U. S. Firms to Fight Bills.

The British and other manufacturers seem to have been caught sleeping at the switch, but not so the Americans. The Ford company and General Motors got together last night and organized a "committee of defense." Today they brought forth a telling memorandum, aimed to arouse French public opinion to beat the bills.

One of the bills, put forward in the innocent guise of a mere change from an ad valorem to a weight basis, in reality doubles, and in some cases triples, the duties on motors and parts, and doubles the price of American cars assembled in France. The second bill aims to double the present tariff on completed cars, raising it from 45 to 90 per cent.

In effect the two bills aim simply to drive out American cars, which already sell in France for twice what they sell at home. The 17,000 American cars, and hundreds of tons of parts—these are 1929 figures—will have to find a market elsewhere if the bills are passed, and it is estimated that a $10,000,000 net loss will be suffered by the stockholders of American automobile concerns.

What France Will Lose.

The American auto men point out that the French stand to lose heavily by erecting such a fancy tariff. Figuring the average price of the American car in France as $1,500, American firms argue they do an annual business of $25,500,000, of which the French agents get $4,600,000.

The French customs duty at present of 45 per cent ad valorem, plus a 10 per cent luxury tax and other items, such as rents and publicity, mean an annual expenditure of $11,624,000. Thus it appears, they say, that only $9,240,000, or one-third, actually goes back to America.

The French treasury, the Americans contend, stands to lose $16,763,200, figuring taxes of all kinds paid by American automotive firms in France, which would have to close their doors, and taxes on cars in use. More than 11,300 Frenchmen would be out of jobs over night, according to another American argument. It was also shown that Ford pays 32 cents an hour at his assembly plant at Asnieres, while the French manufacturers pay on an average of 17 cents an hour.

Highland Park Will Spend $35,000 on New Sea Walls

Highland Park plans to spend $35,000 this spring in construction to protect its waterworks and filtration plant from damage in lake storms, officials of the north shore suburb announced yesterday. Additional sea walls will be erected to safeguard the city buildings.

Eyes Examined Without Charge

GLASSES

Wear them as you pay for them.

Weekly or monthly terms. New popular styles. $8.50 up.

$1 Weekly

Olsen Ebann

209 So. State St.
4th Floor Republic Bldg.
Evanston, 614 Davis St.
So. Side, 6520 S. Halsted

BEDELL
STATE STREET CORNER MONROE

TOMORROW—Monday—This Great Annual

SALE of NEW SPRING DRESSES

Hundreds and Hundreds of New Dresses Have Been Added to This Sale for Monday's Selling!

Regularly Priced $29.75 . . . $25 . . . $19.75

Copies of Higher Priced Spring Models

$16

This is the first large and important Bedell Sale of NEW Spring Dresses bringing forward the NEW silhouette, the NEW colors, the NEW style versions in Street, Afternoon and Evening Dresses.

It is an Event that brings together hundreds of carefully selected and particularly chosen dresses of the better quality . . . most attractive and charming types of the new Spring season

And It Introduces This Remarkably Special Low Price of $16

making it possible for you to start the Spring season early with a saving that is decidedly out of the ordinary.

GROSSMAN'S
SALE of SALES
Thousands of Pairs Added

All This Season's Footwear Regardless of Cost or Former Selling Price!

AT ALL STORES—NOW

$2.85

Shop Early!

Because we never carry over footwear from one season to the other you will find AN UNLIMITED ASSEMBLAGE of Styles for DRESS, SEMI-DRESS and STREET WEAR; sizes 2½ to 9. Widths AAA to D. All marked at one low price, While They Last

$2.85

LOOP STORE, 16 East Randolph Street (Near State)
332 Michigan Avenue, North (Near Wacker Drive)

4644 Sheridan Road · 911 East 63d Street · 1251 Milwaukee Avenue
6335 South Halsted Street · 3232 Roosevelt Road · 3216 Lawrence Avenue
2739 Milwaukee Avenue · 3222 Lincoln Avenue
580 Hohman Street—Hammond, Indiana

ON DISPLAY TODAY

THE NEW OAKLAND 8

OAKLAND

$1045 AND UP

General Motors' Lowest-Priced Eight . . . . the Car with Superior Performance

Today a new eight-cylinder motor car makes its appearance. It is the newest General Motors eight and by several hundreds of dollars the lowest in price. It is the most recent accomplishment of a staff of engineers with sixteen years' experience in designing fine eight-cylinder cars. It is the New Oakland Eight with smart new bodies by Fisher.

Superior Performance

The New Oakland Eight develops 85 horsepower and is the first stock car of its size and weight to employ an engine of such high power. Since performance depends largely on the ratio between horsepower and weight, the New Oakland Eight is exceptionally fast and powerful. Oakland produces one horsepower to 37 pounds of car weight. That's why few cars are as fast. That's why few, if any, can pass it on the hills. That's why it accelerates so rapidly in traffic. Truly it is a car with superior performance.

Eight-Cylinder Performance

Exceptional smoothness and flexibility are other prominent characteristics of the New Oakland Eight. It has all the smoothness which results from the overlapping power impulses inherent in eight-cylinder engine design. In addition, it enjoys exclusive mechanical advantages which make it even smoother and more delightful to drive.

Sound Basic Design

Because of their wide experience with eight-cylinder engines, the men who developed the New Oakland Eight were able to produce a car remarkably sound in its basic design. Several of the engineers who participated in creating General Motors' first eight back in 1914 were responsible for the development of the New Oakland Eight. To this latest task they brought a wide knowledge of eight-cylinder design. It is reasonable to expect that the Oakland is a finer eight because of this fact.

Moderate Price

We believe you are going to like the New Oakland Eight. We believe it will appeal to you all the more forcibly when you consider its very moderate price. You will find its many new features worthy of a thorough inspection. And a demonstration will reveal how well it merits the description, "the car with superior performance."

The New Oakland Eight, $1045 and up, f. o. b. Pontiac, Michigan, plus delivery charges. Lovejoy Hydraulic Shock Absorbers included in list prices. Bumpers, rear fender guards and spring covers extra. General Motors Time Payment Plan available at minimum rate.

NEW SERIES PONTIAC BIG 6

$745 AND UP

A Famous Name—A Finer Car . . . Introducing Important Improvements

When an announcement regarding Pontiac is made, it carries a message of great importance to everyone interested in low-priced six-cylinder cars. This has been true from the very beginning of Pontiac's career. The announcement of the first Pontiac in 1926 brought to the low-price field a new order of beauty, performance and reliability. And each Pontiac announcement since that time has introduced a car which represented an improvement even over its own highly regarded predecessors.

Important Improvements

Now comes the New Series Pontiac Big Six—an even finer car with a famous name. It retains all those excellent qualities which have been responsible for Pontiac's success in the past. And in addition it introduces many refinements in smoothness of performance, in comfort and safety.

New bodies by Fisher make this latest Pontiac Big Six more beautiful than ever. A new belt moulding, which encircles the car, emphasizes its stream-line length and lowness. A choice of attractive new Duco colors is available at no extra cost.

Greater Smoothness and Safety

The smoothness of Pontiac's 60-horsepower engine is further increased by the use of improved type rubber engine mountings. Pontiac's large non-squeak four-wheel brakes have been made even more efficient. A new sloping non-glare windshield also adds to its safety. Greater-than-usual handling ease is accomplished through the use of a new type of steering mechanism. Improved Lovejoy Hydraulic Shock Absorbers bring about a notable increase in riding comfort.

Time-Tried Performance

In speed, power and pick-up the New Series Pontiac Big Six continues to uphold the Pontiac reputation for spirited performance. And Pontiac's economy and long life remain, as ever, the pride and satisfaction of everyone who drives the car.

When Pontiac is improved upon, the resulting car merits the careful consideration of everyone who is interested in a low-priced six. Come now to our showroom and inspect this finer car with a famous name—the New Series Pontiac Big Six.

The New Series Pontiac Big Six, $745 and up, f. o. b. Pontiac, Michigan, plus delivery charges. Shock absorbers standard equipment. Bumpers and spring covers at slight extra cost. General Motors Time Payment Plan available at minimum rate.

Consider the delivered price as well as the list (f. o. b.) price when comparing automobile values . . . Oakland-Pontiac delivered prices include only authorized charges for freight and delivery and the charge for any additional accessories or financing desired.

Automobile Dealers, Attention!
Several splendid dealer locations are available in Chicago and Cook County. Apply Community Motors, Main Office.

COMMUNITY MOTORS, INC.

MAIN OFFICE—235 E. 33RD ST.

BRANCHES
4949 W. Madison St.
2473 Milwaukee Ave.
7718 Stony Island Ave.

NORTH

Boulevard Sales & Service, Inc.
4216 Irving Park Blvd.
Commonwealth Motors
3844 Lawrence Ave.
Franklin-Weber Motors
6111-25 N. Clark St.
O. E. Johnson Motor Sales, Inc.
956-8 Diversey Blvd.
Excel Motors, Inc.
4866-68 Milwaukee Ave.
Franzen Motor Sales
1295 Oakwood Ave., Des Plaines
Niesen, O'Connor & Proesel Co.
4315 Lincoln Ave.

NORTH—Cont.

North Shore Motors, Inc.
1131 Chicago Ave., Evanston
Inglesby Motor Sales
3716 Fullerton Ave.
Sundberg Motor Sales
3834-36 N. Cicero Ave.
Warner Motor Sales
3637 Southport Ave.
5828-34 N. Western Ave.
Wiltgen Motor Sales
Niles Center
Witt-Magnuson Motors, Inc.
5139 Broadway

SOUTH

Ashland Auto Sales
8309-17 S. Ashland Ave.
Commercial Motors
432 Western Ave., Blue Island
Donnan-Johnson Motors
6626 S. Halsted St.
Garfield Motor Sales
47-49 E. 55th, at Wabash
Fred Hall Motor Sales
6617-29 S. Western Ave.
Industrial Motor Sales
5806 W. 63rd St.

SOUTH—Cont.

Walter A. Mack Co.
10432 S. Michigan Ave.
Milda Auto Sales
806 W. 31st St.
Morton Auto Sales
2323 S. Michigan Ave.
New City Motor Sales, Inc.
1449 W. 51st St.
Popper Motors Corp.
8610 Commercial Ave.
Rich Motor Sales
7637-9 S. Halsted St.
R. & P. Motor Sales
15323 Broadway, Harvey

SOUTH—Cont.

Sternberg-Webb Motors, Inc.
6035 Cottage Grove Ave.

WEST

Auditorium Motors
3249-51 Grove Ave., Berwyn
Central Motors
19th and St. Charles Rd., Maywood
Clement Automobiles
12-18 Quincy Rd., Riverside, also La Grange
Dooley & Ciolek
3749-51 Ogden Ave.

WEST—Cont.

Freeman Motor Sales
6812 Fullerton Ave.
Moe Bros. Motor Sales
820 N. Cicero Ave.
Harry M. Reid Motor Co.
5815 W. North Ave.
Standard Motor Car Co.
3305-9 W. North Ave.
Svoboda Motor Sales
5338-40 W. 22nd St.
A. L. Wargny, Inc.
52 Madison St., Oak Park

P R O D U C T S   O F   G E N E R A L   M O T O R S

Chicago Sunday Tribune.
THE WORLD'S GREATEST NEWSPAPER

THE TRIBUNE COMPANY, PUBLISHER.

ENTERED AS SECOND CLASS MATTER AUG. 12, 1903, AT THE POSTOFFICE AT CHICAGO, ILL., UNDER ACT OF MARCH 3, 1879.

All unsolicited articles, manuscripts, letters and pictures sent to The Tribune are sent at the owner's risk, and The Tribune company expressly repudiates any liability or responsibility for their safe custody or return.

SUNDAY, JANUARY 12, 1930.

THE TRIBUNE OFFICES.
CHICAGO—TRIBUNE SQUARE.
MILWAUKEE—616 TRUST COMPANY BUILDING.
NEW YORK—512 FIFTH AVENUE.
WASHINGTON—815 ALBEE BUILDING.
BOSTON—718 CHAMBER OF COMMERCE BUILDING.
ATLANTA—1825 RHODES-HAVERTY BUILDING.
LONDON—72-78 FLEET STREET, E. C. 4.
PARIS—1 RUE SCRIBE.
BERLIN—1 UNTER DEN LINDEN.
RIGA—ELIZABETES IELA, 15/3.
ROME—GALLERIA COLONNA (SCALA A).
VIENNA—8 ROSENBURSENSTRASSE.
WARSAW—PLAC KRASINSKA 6.
GIBRALTAR—HOTEL CECIL.
PEKING—GRAND HOTEL DES WAGON-LITS.
SHANGHAI—4 AVENUE EDWARD VII.
TOKIO—IMPERIAL HOTEL.
MEXICO CITY—HOTEL REGIS.
PANAMA CANAL—HOTEL TIVOLI.
SPECIAL REPRESENTATION.
SAN FRANCISCO—820 KOHL BUILDING.

THE TRIBUNE PROGRAM

FOR AMERICA

Maintain an American foreign policy.
Repeal the Volstead Act.
Restore constitutional representation.
Uphold the American standard of living.

FOR THE CENTRAL STATES

Finish the Waterway to the Gulf.
Encourage regrowth of our forests.
Secure Western control of Western railroads.
Build highways to meet the need of traffic.

"Give me liberty to know, to utter and to argue freely according to my conscience, above all other liberties."
—Milton.

VITAL INTERESTS.

Rear Admiral Beamish, a Conservative member of parliament, writes to the London Telegraph, not to correct the juggling of naval statistics in that newspaper but sympathetically to insist that parity should not be interpreted to justify equality in number of ships. We quite agree with the admiral's theory that parity should mean equality of power to protect national interests rather than equality of ships. But when he asserts that with an equal number of ships the United States would have an advantage, since it would not need to disperse its forces to protect commerce vital to its existence, he presents a view and implications that call for a good deal more discussion than it has had. This view and these implications have been persistently offered and uncritically accepted to a great extent in this country. So far as they stress the actual differences of conditions with which the United States and the British empire have to deal they are not objectionable, but their effect on American opinion has been to encourage carelessness of our own circumstances and responsibilities.

For example, this matter of dispersing our forces to protect our commerce, which Admiral Beamish says is not necessary. Well, the facts are that in 1928 our foreign commerce, exports and imports, was valued at eight billions of dollars, and it was carried over the high seas chiefly over twelve main routes, as Capt. Overstreet has recently pointed out in the New York Times, having a total length of 60,000 miles. The chief trade of Great Britain, like that of Japan, the other leading naval power, is with a nearby continent, whereas all our sea routes are from 1,200 to 10,000 miles long. The protection of such routes certainly calls for a considerable dispersion of our ships, and, in fact, a strategic disposition of the greatest difficulty considering our lack of bases.

But we are told that Great Britain can be starved out, while we are self-supporting. That is a comparison that calls for analysis. So far as starving out Great Britain is concerned, it is conceivable. The operations of the German submarines showed that. But it would be a very difficult task and under present conditions impossible. Yet, conceding this possibility as a necessary condition of British policy, what of the implication that our interest in adequate naval defense is not a matter of vital interest? We cannot be starved out, but the paralysis of our commerce would bring about a catastrophe which no sane nation could classify as other than a vital interest. The American republic does not have to theorize on this interest. It has suffered disastrously in the past from injury to its foreign trade, and, now that this trade has grown enormously and constitutes an essential of American prosperity, it can only be indifferent to its security through ignorance and unthinking optimism. The United States is well situated for naval defense from invasion, but not for the protection of its worldwide commerce and, therefore, for protection from sweeping internal disaster. Our enormous industry, our agricultural production, our extending financial commitments, are all vital interests to all our people, our wage earners, our farmers, all classes of the hard working American people. We require many essentials to industry outside our borders, and the efficiency of our industry is an essential of American living.

We have no disposition to deny the British people's vital need for naval protection, but we should not permit comparison to obscure the facts of our own situation and thereby be induced to weaken the defense which is our vital need. There is no guaranty of American prosperity. Not only open war upon our commerce but the complicated and often subtle infringements upon our commercial interests which only organized strength will discourage affect vital interests. We may not be starved in the sense of being deprived of the primitive essentials, food, fuel, clothing, but the prostration of our industries and the paralysis of our trade would mean destitution to millions of Americans, would mean heartbreak and ruin to millions more.

Although the theory is that British naval policy turns upon the vulnerability of the British isles to siege and starvation, a candid study of British naval development and naval policy gives the theory no support. England was self-supporting while its naval power was being established and, though the navy was always its main reliance against invasion, "the wooden walls of England," its most conspicuous service has been its part in the development of the empire and of British commerce. At this time, while the starvation theory is kept in the forefront of the discussion to impress susceptible America with the idea that the British fleet should be stronger than ours and parity to be taken in the Pickwickian sense, the actual differences between us have not had any important bearing upon that phase of naval policy. Our differences have dealt with cruiser types—that is, commerce destroyers or protectors. No expedition of cruisers could cut off Great Britain's food supply, which, though in peace obtained overseas, in war could be got from nearby Europe. We have no facilities for attacking England in her own waters. The controversy is over the types of ships whose mission it is to protect trade routes and communications, and as to these we have as much reason to insist upon adequacy as Great Britain.

Both the British and American governments have renounced war as an instrument of policy and declared that war between the United States and the British empire is no longer a permissible hypothesis. If these official declarations are dependable, the conference on naval limitation, so far as the relations between British and American naval development are concerned, has only to consider adjustment of our respective means for the protection of our commerce and communications, and for the uninterrupted enjoyment of our rights upon the high seas. At Geneva the British attempt was to limit our strength in this field of national interest and had nothing to do with any naval force capable of threatening the British isles with starvation.

THE PEOPLE AND THEIR HISTORY.

There are many evidences that American public opinion is too little influenced by a historical background. The lack is reflected in the conduct of public men, in the action of government, in legislation, in the origin of ideas, and in the general reception of them. It is not a matter of only academic interest. It is one of day by day reality producing consequences and affecting events.

A people who have been soundly tutored in their history, in whom a feeling for their past and an understanding of their institutions has been developed, are more tenacious of principles. In being so they may preserve things in form and substance which would be better changed, but in the case of the United States, with its free start, the permanence of the original principles is the thing desired. If their history were a living part of the citizens' consciousness they would not be so easily impaired or so lightly trifled with.

It is probably true, as an explanation in part, that American government policies frequently depart from the basic ideas of the American republic because there is not a general consciousness of the value of these ideas. With it there would be such a resistance to the departures that they would not be undertaken. The English have a good deal of it, and it is a protection to them. Their government knows its limitations.

It is not necessary for a nation to go into the future altogether blindly. Human nature does not so change from generation to generation that consequences are not predictable from causes. There's a logic in human events, modified for different times and places, but remaining the best guide by which people can direct their steps.

History and maturity are more congenial than history and adolescence, it is true. Youth has too much of the future to be very patient of the past. It is also true that there is a general tendency to regard history, when it would teach its most useful lessons, as merely a record of the avoidable follies of mankind which the present has grown too wise to commit. A more dangerous illusion could not be used as the motive of action, but it is prevalent.

A school system which could produce a generation aware of historical truths and able to apply them rationally would be a great protection for a free republic and a guaranty of its future.

BOULEVARDS AND PLAYGROUNDS.

To the new commissioners of Lincoln park will go the task of directing the construction of a large part of the north side boulevard and lake front playground extension. The plan for the development has been quite definitely adopted, but it is not too late to make improvements.

We have frequently observed that with a negligibly greater investment more real estate could be appropriated on the lake front than the plans now call for. The construction of the breakwater is the capital expense in the reclamation of land. Why not, then, extend the retaining walls in a deeper arc? The expense of swinging a breakwater a mile in the lake surely would be far less than twice the cost of extending it only half a mile into the water. The area protected by the breakwater need not immediately completely be filled, landscaped, and arranged for playgrounds, but the recreation requirements of future generations would be provided with only a slightly additional outlay.

We hope that the newly appointed members of the Lincoln park board will study the plans for the extension, inform themselves as to the expense of proceeding with the work on the larger scale, and discuss its desirability. The first concern of the park board, and rightly so, has been the construction of an uninterrupted highway to relieve the congestion on the north side. But as this project approaches completion the doubt occurs whether the parks have not surrendered too much of their recreational services in order to build roads. If the construction of the lake front boulevard were accompanied by the more generous development of purely park features the commissioners would not be guilty of injudicious planning.

Editorial of the Day

SHATTERED ILLUSION NO. 1.
[Philadelphia Public Ledger.]

Among the earliest shattered illusions of 1930 must be recorded the belief that setting up exercises make one healthy, wealthy and wise and strong enough to carry a lot on a narrow margin. The shattering was perpetrated by more or less unimpeachable authorities—members of the Society of Directors of Physical Education in Colleges at their thirty-third annual meeting. In their opinion the feeling of sweet superiority enjoyed by the man who gets out of bed fifteen minutes before he has to and goes through various rather comic bodily motions has hardly a leg to stand on.

So at the beginning of this otherwise happy new year we are called upon to pause before the battered form of the once noble and respected science of calisthenics and drop a tear. The professors did not utterly condemn this kind of exercise. They were careful not to indicate that they deem it actually harmful. They simply listed it as a poor twenty-ninth in a series of thirty ways to become a Gene Tunney or a perfect thirty-six. The individual who makes a point of avoiding some sort of physical exercise every day will yet come into his own.

Search the Scriptures
"—Read, Mark, Learn, and Inwardly Digest Them"

The following Bible reading begins with the first verse of the 28th chapter of Genesis. The American standard version is used. The only change is in paragraph form and punctuation method.

JACOB'S LADDER

And Isaac called Jacob, and blessed him, and charged him, and said unto him, "Thou shalt not take a wife of the daughters of Canaan. Arise, go to Paddan-aram, to the house of Bethuel thy mother's father; and take thee a wife from thence of the daughters of Laban thy mother's brother. And God almighty bless thee, and make thee fruitful, and multiply thee, that thou mayest be a company of peoples; and give thee the blessing of Abraham, to thee, and to thy seed with thee; that thou mayest inherit the land of thy sojournings, which God gave unto Abraham." And Isaac sent away Jacob; and he went to Paddan-aram unto Laban, son of Bethuel the Syrian, the brother of Rebekah, Jacob's and Esau's mother.

Now Esau saw that Isaac had blessed Jacob and sent him away to Paddan-aram, to take him a wife from thence; and that as he blessed him he gave him a charge, saying, "Thou shalt not take a wife of the daughters of Canaan"; and that Jacob obeyed his father and his mother, and was gone to Paddan-aram; and Esau saw that the daughters of Canaan pleased not Isaac his father; and Esau went unto Ishmael, and took, besides the wives that he had, Mahalath, the daughter of Ishmael Abraham's son, the sister of Nebaioth, to be his wife.

And Jacob went out from Beer-sheba, and went toward Haran. And he lighted upon a certain place, and tarried there all night, because the sun was set; and he took one of the stones of the place, and put it under his head, and lay down in that place to sleep. And he dreamed; and, behold, a ladder set up on the earth, and the top of it reached to heaven; and, behold, the angels of God ascending and descending on it. And, behold, the Lord stood above it, and said, "I am the Lord, the God of Abraham thy father, and the God of Isaac; the land whereon thou liest, to thee will I give it, and to thy seed; and thy seed shall be as the dust of the earth, and thou shalt spread abroad to the west, and to the east, and to the north, and to the south; and in thee and in thy seed shall all the families of the earth be blessed. And, behold, I am with thee, and will keep thee whithersoever thou goest, and will bring thee again into this land; for I will not leave thee, until I have done that which I have spoken to thee of."

And Jacob awaked out of his sleep, and he said, "Surely the Lord is in this place; and I knew it not." And he was afraid, and said, "How dreadful is this place! This is none other than the house of God, and this is the gate of heaven."

And Jacob rose up early in the morning, and took the stone that he had put under his head, and set it up for a pillar, and poured oil upon the top of it. And he called the name of that place Bethel; but the name of the city was Luz at the first. And Jacob vowed a vow, saying, "If God will be with me, and will keep me in this way that I go, and will give me bread to eat, and raiment to put on, so that I come again to my father's house in peace, and the Lord will be my God, then this stone, which I have set up for a pillar, shall be God's house; and of all that thou shalt give me I will surely give the tenth unto thee."

Then Jacob went on his journey, and came to the land of the children of the east. And he looked, and, behold, a well in the field, and, lo, three flocks of sheep lying there by it; for out of that well they watered the flocks; and the stone upon the well's mouth was great. And thither were all the flocks gathered; and they rolled the stone from the well's mouth, and watered the sheep, and put the stone again upon the well's mouth in its place. And Jacob said unto them, "My brethren, whence are ye?" And they said, "Of Haran are we." And he said unto them, "Know ye Laban, the son of Nahor?" and they said, "We know him." And he said unto them, "Is it well with him?" And they said, "It is well; and, behold, Rachel his daughter cometh with the sheep." And he said, "Lo, it is yet high day, neither is it time that the cattle should be gathered together; water ye the sheep, and go and feed them." And they said, "We cannot, until all the flocks be gathered together, and they roll the stone from the well's mouth; then we water the sheep." While he was yet speaking with them, Rachel came with her father's sheep; for she kept them.

And it came to pass, when Jacob saw Rachel the daughter of Laban his mother's brother, and the sheep of Laban his mother's brother, that Jacob went near, and rolled the stone from the well's mouth, and watered the flock of Laban his mother's brother. And Jacob kissed Rachel, and lifted up his voice, and wept. And Jacob told Rachel that he was her father's brother, and that he was Rebekah's son; and she ran and told her father.

And it came to pass, when Laban heard the tidings of Jacob his sister's son, that he ran to meet him, and embraced him, and kissed him, and brought him to his house. And he told Laban all these things. And Laban said to him, "Surely thou art my bone and my flesh." And he abode with him the space of a month. And Laban said unto Jacob, "Because thou art my brother, shouldest thou therefore serve me for nought? Tell me, what shall thy wages be?" And Laban had two daughters; the name of the elder was Leah, and the name of the younger was Rachel. And Leah's eyes were tender; but Rachel was beautiful and well-favored. And Jacob loved Rachel; and he said, "I will serve thee seven years for Rachel thy younger daughter." And Laban said, "It is better that I give her to thee, than that I should give her to another man; abide with me." And Jacob served seven years for Rachel; and they seemed unto him but a few days, for the love he had to her.

FAVORITE POEMS

THE MARTYR CHIEF.

Nature, they say, doth dote,
And cannot make a man
Save on some worn-out plan,
Repeating as by rote:
For him her Old-World molds aside she threw,
And, choosing sweet clay from the breast
Of the unexhausted West,
With stuff untainted shaped a hero new,
Wise, steadfast in the strength of God, and true.

His was no lonely mountain-peak of mind,
Thrusting to thin air o'er our cloudy bars,
A seamark now, now lost in vapors blind,
Broad prairie rather, genial, level-lined,
Fruitful and friendly for all human kind.

Great captains, with their guns and drums,
Disturb our judgment for the hour,
But at last silence comes:
These are all gone, and, standing like a tower,
Our children shall behold his fame,
The kindly-earnest, brave, foreseeing man,
Sagacious, patient, dreading praise, not blame,
New birth of our new soil, the first American.

—James Russell Lowell.

How to Keep Well
By Dr. W. A. Evans

To the limit of space questions pertinent to hygiene and prevention of disease will be answered in this column. Personal replies will be made to inquiries, under proper limitations, when return stamped envelope is inclosed. Dr. Evans will not make diagnosis or prescribe for individual diseases.

[Copyright: 1930: By The Chicago Tribune.]

SHEDDING TAN OF SUMMER.

THE women who deeply tanned their skins last summer will have trouble regaining perfect complexions. Some were wise enough to protect the face and to get the beneficent effect of sunlight by exposing their legs. The complexion of the legs is covered by stockings in the wintertime.

To get the maximum effect of the winter on the complexion there are certain do's and don'ts. Fine, pink complexions are not found except amongst people who live in cold climates. Nothing equals exposure of the skin of the face to a cold rain. Exposure to snow ranks a fair second and a cold fog third. If there be much wind the exposure to rain and snow is not quite so good.

On the other hand, exposure to indoor air in a heated house in very cold weather is bad for the complexion, as it is to health and comfort in general. The air in a snug, well heated house on a cold day is very dry. To begin with, very cold air will hold only a fraction of a grain of water to the cubic foot of air. As it goes through the furnace heat is added and the appetite for water is renewed. Thirsting for water, it flows into a room where everything is dry. It may gain a little water in the kitchen and bathroom and from the breath of people, but subtraction, due to dry walls and dry furnishings, is about enough to offset this gain. The dry air is damaging to the skins with which it comes in contact.

On a rainy or snowy day conditions inside are not quite so bad. Water is carried inside on wet shoes and wet wraps, and in spite of good housekeeping practice some of it gets into the air. Water and snow are tramped in on floors. The air entering intakes is saturated with moisture, at least at the temperatures at which it enters them. But while the indoor air on a rainy, snowy day is not so very hard on the complexion the advice is to leave it for the far better air of the outside. When the wind is very high it may not be best to go out. The tough, tanned skin of the sailor and the similar skin of the plainsman both result from exposure, particularly exposure to high winds.

FAST HEART.

J. K. writes:

1. Last winter while undergoing an X-ray examination at a hospital I fainted. Is this an indication of a weak heart?

2. Sometimes my heart pounds and beats very fast, especially if I lie on my stomach.

REPLY:

1. Fainting is due to a sudden marked drop in blood pressure. There are many causes for sudden drop in blood pressure. Among them are shock, fear, loss of blood. I imagine you fainted because you were afraid. Perhaps also you were hungry, and maybe the doctors had been turning you inside out, as up-to-date doctors must do.

2. Fast heartbeat may be due to any one of several causes. Among them are fear, goitre, heart disease, too much tobacco, too much coffee.

RINGWORM VICTIM.

Miss L. H. writes:

1. During the last few months I have lost most of my fingernails and was told this was caused by a ringworm. What causes ringworm and what can I do to get rid of it?

2. What are the symptoms of hardening of the arteries? Does the patient suffer much with this and how does it affect him in the end?

REPLY:

1. This is caused by a parasite which is higher in the life scale than the bacteria. This parasite is widespread and causes considerable trouble. Pus bacteria are found associated with it in ringworm of the nails. You must depend on your physician for cure.

2. High blood pressure is the outstanding symptom. In general the symptoms, including the suffering and the termination, depend on what blood vessels are affected, for instance, those of the brain, the kidney or the retina.

COD LIVER OIL AND FAT.

C. E. writes: Is cod liver oil fattening? I am trying to gain weight.

REPLY.

Taken in the usual daily dosage cod liver oil is not fattening.

FRIEND OF THE PEOPLE

Letters to this department must be signed with names and addresses of writers.

JUDGMENT NOT OUTLAWED.

Chicago, Jan. 2.—[Legal Friend of the People.]—I loaned a friend $500 on his note dated July 16, 1917. On May 21, 1923, I entered judgment against him, but at that time he was out of the city and had no tangible assets. He has since returned to the city and is employed in a responsible position.

1. Is this judgment outlawed?

2. If not, will you kindly tell me the proper method of collection?

3. Am I entitled to costs incurred in procuring this judgment? T. K. H.

1. No. 2. Employ an attorney. 3. Not unless the note expressly so provides.

TRIBUNE LAW DEPARTMENT.

MUST SEE AMERICAN CONSUL.

Chicago, Jan. 1.—[Friend of the People.]—I have a brother-in-law in Canada who wishes to come to the United States. I am an American born citizen. What can I do to bring him here as soon as possible? S. T.

Please be advised that an alien who is desirous of coming to the United States for permanent residence must first apply to the American consulate nearest his place of residence and from that official obtain an appropriate immigration visa.

No assistance can be rendered by this service to an alien seeking entry until such alien arrives at a port of entry into the United States. S. D. SMITH,
District Director of Immigration.

UNREASONABLE EMPLOYER.

Chicago, Jan. 1.—[Legal Friend of the People.]—After discharging an apprentice for a slight mistake in measuring a drape, is an employer allowed to refuse his salary when due?

Can wages be held from the employés if company automobile is marred while parked by another automobile passing it? H. B.

The employer is not entitled to charge against the employé damages within the limits that could be expected in the ordinary case.

TRIBUNE LAW DEPARTMENT.

"WHO SAID PROHIBITION WASN'T A SUCCESS?"

Copyright, 1930, by The Chicago Tribune.

FROM THE TRIBUNE'S COLUMNS

65 YEARS AGO TODAY

JANUARY 12, 1865.

WASHINGTON.—In a stirring farewell order to his men of the Army of the James, Gen. Butler said: "Your commander, relieved by order of the President, takes leave of you. Your deeds have rendered your names illustrious in aftertimes. To have commanded such an army is glory. No one could yield it without regret. Witnessing your ready devotion to your country's cause, I have been chary of the precious charge confided to me. I have refused to order the useless sacrifice of lives of such soldiers, and I am relieved from your command. The wasted blood of my men does not stain my garments; for my action I am responsible to God and my country."

WASHINGTON.—The resolution to create another lieutenant generalship, intended for Gen. Sherman, which was offered by Mr. Blaine of Maine, will be vigorously pressed.

NEW YORK.—The World's Washington correspondent says that Francis P. Blair has gone to the rebel capital with the full knowledge and consent of President Lincoln and is clothed with all the authority required for opening negotiations with Jeff Davis, with a view to restoring peace. His instructions as to the terms include: Amnesty to all; the constitution as it is and the Union as it was, and total abolition of slavery within a reasonable length of time. Another dispatch gives rumors from Richmond representing Davis as strongly inclined to peace measures.

CHICAGO.—Mrs. Stephen A. Douglas is in town and stopping at the Sherman house.

30 YEARS AGO TODAY

JANUARY 12, 1900.

LONDON.—A general estimate of the British and Boer losses as a result of the triple Boer attack on Ladysmith on Jan. 6 was received in London. The British had 14 officers killed and 34 wounded, while over 800 men of the rank and file were killed or wounded and 700 are missing. The Boer losses were over 2,000 killed and wounded, the same source of information reports.

MANILA.—Col. Bullard, with the 39th infantry, moving in three columns from Calamba, attacked ten companies of Filipinos strongly entrenched on the Santo Tomas road and routed them after stubborn resistance. Twenty-four of the rebels were slain and 60 prisoners were taken.

ST. JOHN'S, N. F.—A large steamer, believed to be a passenger ship, whose name cannot yet be ascertained, has been wrecked on a reef in St. Mary's bay, about five miles from shore. The vessel is on fire. Persons on board are lashed to the rigging and signaling for help, but no boat could live in the sea that is raging.

PEORIA, Ill.—Gen. Dabney Herndon Maury died at the residence of his son, Dabney H. Maury, in Peoria, at the of 77. He was graduated from West Point in 1846. When his native state, Virginia, seceded he entered the confederate army and became one of its famous leaders, his brilliant military operations winning him the brevet rank of major general.

10 YEARS AGO TODAY

JANUARY 12, 1920.

STAMFORD, Conn.—Mabel Taliaferro, the actress, was married in Darien to Capt. Joseph O'Brien of Orange, N. J. She divorced her two former husbands, Fred W. Thompson, the promoter of Luna park, in 1912, and Tom Carrigan, her leading man, in 1919.

CHICAGO.—With 600 in cells as the result of Chief Garrity's drive on criminals, not a holdup was committed in all Chicago between noon yesterday and midnight.

WASHINGTON, D.C.—Herbert Hoover, carrying a platform of constructive policies, national and international, for the benefit not only of the United States but also for rebuilding the world, is being looked to by Democratic leaders as the leading "dark horse" of their party for the national convention next June.

WASHINGTON, D. C.—If congress does not enter upon new fields of large expenditures, Secretary of the Treasury Glass announced the government will be able to meet its indebtedness without calling upon the country to bear another Liberty bond issue.

VOICE OF THE PEOPLE

Writers should confine themselves to 200 or 300 words. Give full names and addresses. No manuscripts can be returned. Address Voice of the People, The Tribune.

DISCRIMINATIONS.

St. Petersburg, Fla., Dec. 31.—It is a last ditch argument that classifies violations of the prohibition laws with murder, theft, etc., and contends that nonenforcement is as good a reason for repeal of laws against murder, etc., as it is for the repeal of prohibition laws.

Common law which is older than present civilization regards such felonies as murder, etc., as crime per se and distinguishes them from personal vice like temperance.

There never has been a time when a man has not instinctively opposed murder, theft, etc., not because of any legislative act, but because they were considered fundamentally wrong. No legal enactment was required to make them wrong nor could any statute make them right.

The use of fermented beverages, however, is as old as man, and has never been considered an inherent crime.

If the commission of common law felonies were followed by no more sense of wrongdoing than the making and use of wine and beer, civilization would not survive during one generation.

Desire for stimulants is organic in animal life. Were it not for the kick that people get from the use of coffee and tea, there would be very little demand for those beverages. The ladies of the W. C. T. U. who sip their tea and coffee at all functions of that organization well know that legislation can neither destroy the desire for those drinks nor prohibit their use. Just as there is now a contest with nature in an effort to prohibit alcoholic stimulation there would be the same kind of a contest in an effort to prohibit the use of coffee, tea, tobacco, or to prevent little boys from eating green apples.

If this government should ever surprise us by going on a search for practical horse sense, which it needs so badly, it should not waste one moment in the prohibition camp. W. E. B.

CROWN JEWELS ON THE LAKE FRONT.

Chicago, Dec. 24.—Allow me to make a little suggestion pertaining to the coming World's Fair.

Inasmuch as the erection of a Mayan temple is being contemplated, the thought occurred to me that a replica of the ancient white tower in London, England, would be extremely interesting. This could either be a separate exhibit or the English government be requested to make this replica for their building which, I presume, they will have at the World's Fair. And, most important of all, inasmuch as the crown jewels of England are in this tower, that England be asked to exhibit these jewels the same as they are displayed in the Tower of London. S. S. BERRY.

MILK BOTTLE SHORTAGE.

Chicago, Dec. 30.—I read an article stating the dairy officials feared a milk famine due to the shortage of bottles, supposedly caused by the housewives not putting the bottles out so the drivers could collect them.

If they will make an investigation, I think they will find it the fault of the drivers. They don't take the bottles when they are out. I have one quart of milk delivered every morning, and right now there are eight bottles on my back porch.

This morning, as several times before, I noticed the driver putting the filled bottle right down by all the empty ones. HOUSEWIFE.

BRUTALITY AT THE DOCKS.

Chicago, Dec. 18.—Your editorial on our low-browed and vile-tongued petty officials and police in the United States is a truly good piece of work. The brutalities meted out to our people are bitter, but we can stand them if we must. What we cannot stand, and what we will not stand, is ruffianism to strangers within our gates, the surest mark of a depraved civilization.

What will Stimson do about the grave charges published in the London Chronicle? What will Mellon do, incidentally, about the insolent badgering of returning Americans by customs officials? Just remember that the customs officials are set in motion by organized traders bent upon bullying our travelers into purchasing nothing whatever—not even necessaries—abroad. Our democratic flag, in my view, never before has been dragged in the mire as it is today by brutes and fanatics of many lurid hues. JOHN C. CLIFFORD.

STUNG.

Chicago, Dec. 30.—A few nights ago I went into a restaurant on the north side and saw an elderly woman crying. I summoned the cashier. She told me the woman was hard up and she had given her a meal and one dollar. I contributed the same. The cashier also gave the woman the address of her mother, who promised to find work for her in their home, a place to stay and wages. She never showed up. In other words, she was a professional cadger.

I have often been stung, but this is the last time. If I have anything to give in the future it will be to a fund sponsored by a newspaper or some charitable organization. H. E.

MACHINE GUNS.

Riverside, Ill., Jan. 2.—A number of men have tried in your column to give us a definition of automatic rifle and machine gun, without coming to any agreement.

An automatic rifle is a shoulder gun which requires a pull upon the trigger for each shot, the rest of the operations being automatic. Then we have what is properly designated as a machine rifle. This gun is a shoulder rifle, provided with a clip that holds thirty cartridges. A pull of the trigger sends the entire clip through the weapon.

A machine gun is provided with a tripod or auxiliary rest; usually its shells are carried in a cloth case, and the pull of the trigger sends the whole thing humming. The Thompson gun made famous or infamous by Chicago gangsters, might properly be designated as a machine pistol, inasmuch as it used a pistol cartridge, and had a barrel less than twelve inches in length. C. SMITH.

MORE WORK FOR CENSUS TAKERS.

La Salle, Ill., Dec. 29.—Soon it will be census taking time. [illegible] could there be anything more important than that of prohibition? Never was there such an opportunity, without extra cost, to unmask the liquor situation and to ascertain in a direct manner the will of the country on this most vital issue. M. H.

A MYSTERY.

Chicago, Jan. 1.—What has happened to Mayor Thompson? [illegible] we heard of him [illegible] months is cutting ribbons. G. JOHNSON STROUD.

THE CONTEMPORARY IDIOM

[Punch (Copyright).]

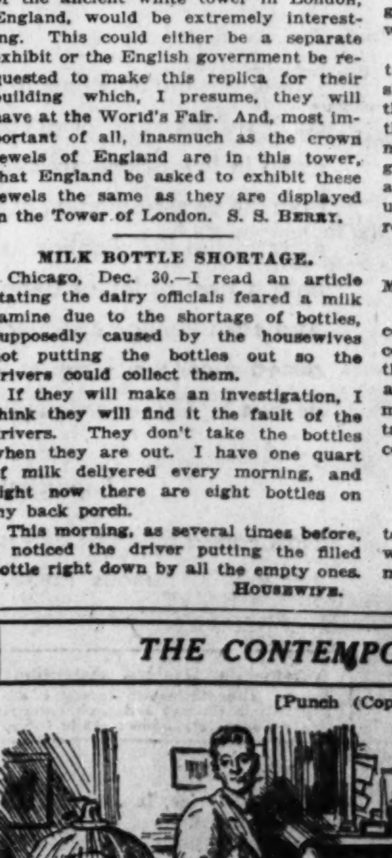

Aunt: "I hope that bird doesn't use bad language?"
Nephew: "O, he's only a movie, aunt, not a talkie."

NORTHERNERS ... places mean much ... bound. Every requisite ... railroad from the No... The Dixie Flyer Route ... through the famous ... fully among the heavil... A city of stately hills ... the "Athens of the S... learning" as well as ... ancient Greece. Nas... old South. Onward, the Dixie Fly... sloping foothills of the ... tain folk—said to be th... Historic Chattanooga ... the fate of a war-to... Missionary Ridge, Chi... nity hallowed grou... meandering Tennesse... From Chattanooga to ... $37 miles the route of ... scene of wartime desc... valleys, orchards, fo... One of the most fasc... of the South, is snug... Mountains. Here thr... trict—the cotton fi... Florida. Everywhere ... palms, wisteria, the ... SAFETY FIL... D... C & E... Ask ... Airpl... Ship...

Tune in on Dixie Flyer Musical Travelog
WGN • Tonight 7:45 C. S. T.

THROUGH SCENIC HISTORIC REGIONS TO ALL FLORIDA

Via Evansville—gateway to Dixieland—Nashville, Chattanooga, Moccasin Bend, Chickamauga National Park, Atlanta

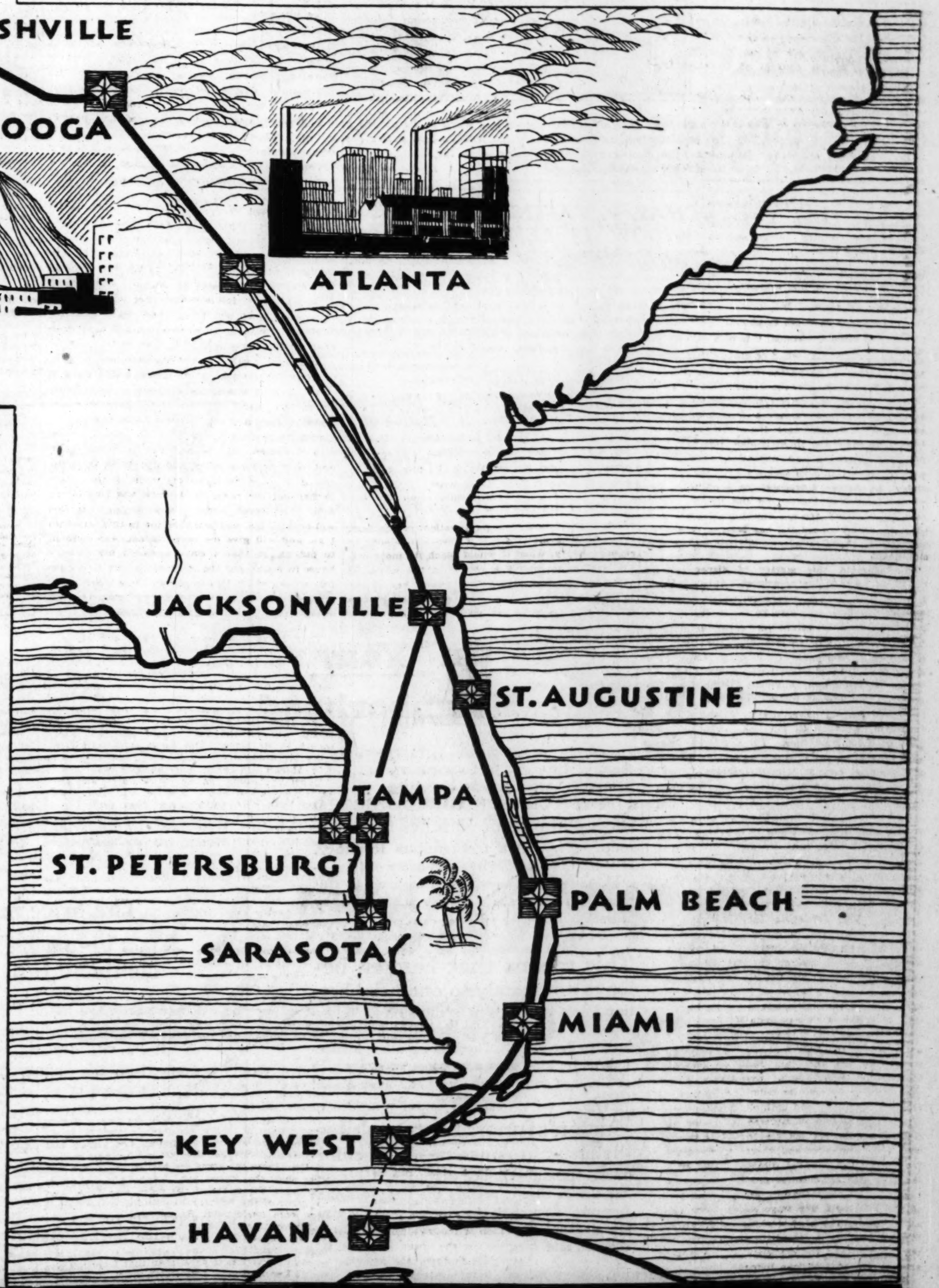

NORTHERNERS to whom the niceties and convenience of smartly appointed trains, beautiful scenery and historic places mean much, select the Dixie Flyer Route, when Florida-bound. Every requisite for ideal travel is amply met on this pioneer railroad from the Northland to Florida.

The Dixie Flyer Route enters the Southland at Evansville. Passing through the famous Kentucky Bluegrass section, it winds gracefully among the heavily wooded Tennessee Mountains to Nashville.

A city of stately hills and picturesque valleys, Nashville is called the "Athens of the South." Here are many noted institutions of learning as well as an exact reproduction of the Parthenon of ancient Greece. Nashville has all the charm and leisure of the old South.

Onward, the Dixie Flyer Route wends its way through the gently-sloping foothills of the Appalachian ridges where live quaint mountain folk—said to be the purest strain of Anglo-Saxons in America.

Historic Chattanooga! Here, in the heart-rending days of '65, the fate of a war-torn nation was decided. Lookout Mountain, Missionary Ridge, Chickamauga National Park—names that signify hallowed ground. Far below Lookout Mountain is the meandering Tennessee River with its unique Moccasin Bend.

From Chattanooga to Atlanta the Dixie Flyer Route parallels for 137 miles the route of Sherman's famous march to the sea. Once a scene of wartime desolation, this is now a beautiful country of green valleys, orchards, forests, meadows, mountains and plantations.

One of the most fascinating cities in America, Atlanta, metropolis of the South, is snugly situated in the foothills of the Blue Ridge Mountains. Thence through the Georgia peach and pecan districts—the cotton fields—to Jacksonville, gateway city to all Florida. Everywhere are gorgeous magnolia trees, cocoanut palms, wisteria, the flaming hibiscus. Orange blossoms and oranges—both on the same tree! Here, surpassing one's fondest dreams, is the Southland in all its tropical splendor.

If one chooses the Florida East Coast, the trip continues through to quaint old St. Augustine, discovered in 1513 by Ponce de Leon. Here are the old Slave Market, grim old Fort Marion, the oldest house in America with its priceless treasures, and the Wishing Well, where Ponce de Leon sought the fountain of eternal youth.

Sophisticated Palm Beach, on Lake Worth, is the rendezvous of smart society from here and abroad.

Miami, on Biscayne Bay, at the southernmost point of Florida, has a perfect winter climate. Deep-sea fishing, yachting, horseracing and other popular sports are found here.

On the Florida West Coast are Tampa and Sarasota, favorite resorts for Northerners; St. Petersburg, the "Sunshine City," and Fort Myers. Inland cities of great popularity are Orlando and Daytona.

See Cuba—only slightly more than six hours from Florida. Direct connections via steamship at Key West. Airplane service from Miami for Havana, Nassau and the Bahamas.

Two finely appointed Dixie Flyer Route trains leave Chicago daily for all-Florida. Departure is made from Dearborn Station (Polk and Dearborn Streets).

"Dixie Flyer" leaving at 10:30 p. m., carries observation, drawing room, compartment, open-section sleeping cars and club-lounge. Through sleepers to Jacksonville, West Palm Beach, Miami, Tampa, Sarasota, St. Petersburg. Coaches. Diner for all meals—Southern food a specialty.

All-Pullman "Dixie Limited" through to Palm Beach and Miami leaves at 2:00 p.m. Observation, drawing room, compartment open-section sleepers. Through sleepers to Jacksonville, Tampa, Sarasota, St. Petersburg. Club car. Diner for all meals—Southern food.

For full Florida information call HARrison 5100, or mail coupon below

DIXIE FLYER ROUTE

C & E I L & N NC & STL

◂ Ask about special low round trip fares to Florida March 14 and April 19 ▸
◂ Airplane service from Miami to Havana, Nassau and the West Indies ▸
◂ Ship your automobile to Florida. Ask about special shipping rates ▸

DIXIE FLYER ROUTE TRAVEL BUREAU
Room 705, 112 W. Adams St., Chicago

Please send, free, illustrated literature on

Florida East Coast........................
Florida West Coast........................
Cuba............Bahamas...............

Name..
Street..
City..............................State..........

I am interested only in cities checked below:

Jacksonville Orlando
St. Augustine Tampa
Palm Beach Sarasota
Miami St. Petersburg
Daytona Havana
Nassau

I am leaving for Florida about ____________

O. K. COMMITTEE SLATE ON CHOICE SENATE PLACES

Row Among Republicans Temporarily Halted.

[Chicago Tribune Press Service.]

Washington, D. C., Jan. 11.—[Special.]—Unanimous approval today by the senate of the slate recommended by the committee on committees ended for the time being at least the row in Republican ranks over choice committee assignments.

Republican radicals, while acquiescing in the adoption of the report which gave Senators R. M. La Follette [Rep., Wis.] and John Thomas [Rep., Idaho] much coveted places on the finance committee, launched a vigorous protest, after the vote was taken, against what they called "rank discrimination" in the refusal of the regulars to allow Senator W. H. McMaster [Rep., S. D.] a place on the interstate commerce committee.

Led by Senators Howell [Rep., Neb.] and Norbeck [Rep., S. D.], the radicals insisted that in view of the "tremendous importance" of transportation to the trans-Mississippi states, the western half of the country was entitled to larger representation on the interstate commerce committee.

Charge Freight Rate Influence.

Senator Howell pointed out that of the eleven Republicans on the interstate commerce committee only two—himself and Senator W. B. Pine [Rep., Okla.]—are from states west of the Mississippi. Senator Norbeck openly charged that the failure to recognize McMaster's demand for a place on the committee was prompted by the question of freight rates and he declared the real purpose of the committee on committees' action was to continue "a discrimination against the western half of the country in respect to transportation rates."

Senator Bingham [Rep., Conn.] sought to explain that the Republican conference had merely concurred in the recommendations of the committee on cimmittees.

Picked by G. O. P. Leader.

"We are often reminded," said Howell, "that western men constitute a majority of the committee on committees. Who picks those western men? I call attention to the fact that the western men on the committee are picked by the Republican leader. Whenever we from the west venture to suggest a western man for a committee we are told, 'O, we'll pick 'em for you.'"

Virtually all of the assignments ratified today have already been made public. In addition to the selections of Senators La Follette and Thomas for the finance committee Senator D. O. Hastings [Rep., Del.] was placed on the interstate commerce committee and Senator Arthur Robinson [Rep., Ind.], an opponent of the so-called Root world court formula, was given a place on the foreign relations committee.

Senator Wesley M. Jones [Rep., Wash.] becomes chairman of the appropriations committee; Senator Hiram Johnson [Rep., Cal.] becomes chairman of the commerce committee; Senator A. R. Gould [Rep., Me.] becomes chairman of the immigration committee, and Senator T. D. Schall [Rep., Minn.], chairman of the interoceanic canals committee.

Grundy on Four Committees.

As was predicted, Senator J. R. Grundy [Rep., Pa.] was assigned to membership on the banking, naval affairs, manufactures and civil service committees.

Following ratification of the committee assignments Senator Otis F. Glenn [Rep., Ill.] secured the floor to appeal for closer adherence to the administration legislative program, which brought a sarcastic rejoinder from Senator G. W. Norris [Rep., Neb.], who echoed Glenn's plea but added that to date the radical Republican-Democratic coalition had been the chief supporters of the administration's policies.

Wife Wins Divorce, but Is Denied Custody of Child

Mrs. Fern Meissner, 24 years old, 659 119th street, yesterday was granted a divorce by Circuit Judge Lynch, but was denied the custody of her daughter, June, 4 years old. The custody of the child was given to her father, Dr. Arthur Meissner, 7538 Evans avenue. The Meissners were married on Oct. 14, 1923. Mrs. Meissner brought suit for divorce on June 18, 1928. When Dr. Meissner fell behind in his temporary alimony payments she had him sent to jail. On his release Dr. Meissner led a raid on his wife's home and found her living with Walter Gardner, a garage helper. Meissner was represented by Attorney Edward T. Howe.

Lawyer Is Found Dead After Friend's Suicide

Irving, N. Y., Jan. 11.—[Special.]—Workmen today found the body of James N. Luttrell, wealthy 46 year old lawyer, insurance man and village counsel of Hastings, lying in a clump of woods near Harriman road, this village, shot through the head. A discharged shotgun lay beside it. Luttrell, who had been missing from home since 1 o'clock yesterday morning, is believed to have taken his life because of overwork and nervousness caused by the suicide in New York last Wednesday of Henry G. Foard, a insurance man and intimate friend.

Miners Trapped by Blast; Attempts at Rescue Fail

Dixon, Ky., Jan. 11.—(AP)—Two men were trapped this afternoon by an explosion in the Carl Melton coal mine in an isolated section about eight miles from here and hours afterward rescue efforts were still unavailing.

The men are Aaron Bridewell, 31, and Doris Woods, 40, both married and each the father of one child.

5 Slain in Mexican Town; Fight Over Land Division

MEXICO CITY, Jan. 11.—(AP)—Dispatches from the state of Zacatacas said that five persons had been killed at the town of Calena in a fight over the division of some land.

JOHN D. STILL A "GOLF CHAMP"

John D. Rockefeller shown last week as he played golf at Ormond Beach, Fla. He is considered the world's best golfer for his age. The oil magnate was honored Friday when the Standard Oil company celebrated its 60th birthday. [Pacific and Atlantic Photo.]

CHAS. P. TAFT'S WIDOW IS LEFT BULK OF ESTATE

Cincinnati, O., Jan. 11.—[U. P.]—The will of the late Charles Phelps Taft, publisher, civic leader, philanthropist and brother of Chief Justice William Howard Taft, disposing of an estate estimated at $5,000,000, was probated here today.

Taft's widow, Mrs. Anna Sinton Taft, the chief beneficiary, was named executrix. The bulk of the estate consists of 20,000 shares of stock in the Cincinnati Times-Star Publishing company, a majority of which was bequeather to Mrs. Taft in trust.

Hulbert Taft, editor of the Times-Star, was given 2,000 shares of stock, while Robert Taft and Charles P. Taft, 11, nephews, received one thousand shares each.

Times-Star employés will receive a total of $50,000.

Joseph Tonigan, Waukegan Pioneer, Is Taken by Death

Joseph Tonigan, 79 years old, 110 North Park avenue, Waukegan, a pioneer resident of Waukegan, died yesterday at the Victory Memorial hospital there. Mr. Tonigan, until his retirement nine years ago, had been a teaming contractor for forty years. Two sons and three daughters survive. Funeral services will be held at 9 a. m. tomorrow at St. Joseph's church in Waukegan, with burial at Ascension cemetery.

Capt. Elwood Steward, Native of Illinois, Dies

Washington, D. C., Jan. 11.—[U. P.]—Death of Capt. Elwood S. M. Steward at Walter Reed hospital was announced at the war department today. Steward, whose last station was Fort Bening, Ga., was born in Carlinville, Ill., Nov. 21, 1891. He is survived by his widow, Mrs. Mary A. W. Steward.

CHINESE SEEK TO CLOSE SHANGHAI'S U. S. UNIVERSITY

SHANGHAI, Jan. 11.—(AP)—The local branch of the Kuomintang political party petitioned the Nationalist government today demanding that St. John's university, an American Episcopal institution of Shanghai, be closed. The members of the branch, whose actions are considered generally the irresponsible agitations of those of youthful years, stated that St. John's university during the last three years "has been more the headquarters for reactionaries than an institution of learning."

When the Chinese government in 1927 passed legislation requiring foreign schools to register with the government and accept a Chinese as president, St. John's university refused to comply and continued with an unaltered American supervision. This action caused intense antagonism in Chinese political circles.

St. John's, which is one of the most prominent of the mission schools in China, was established in 1879. Its scholastic standard is the equivalent of American universities. Hundreds have graduated from the school, many of the alumni occupying influential positions in China.

COSTELLO DENIES HE WOOED GIRL ASKING $100,000

Hollywood, Cal., Jan. 11.—[Special.]—Maurice Costello, screen actor and father of Dolores and Helene Costello, today filed an answer to 15 year old Vivienne Sengler's suit for $100,000 in which he denies the girl's contention that he made love to her and demands that Miss Sengler pay all the legal expenses her suit causes him to incur.

Costello also asks that the Superior court dismiss the girl's suit.

In her legal papers Miss Sengler set forth that Costello proposed marriage to her in Stockton Dec. 10, 1928, and set April 22, 1929, as a marriage date, but repudiated the promise. Costello says he never talked love or marriage to the girl.

Bombed Cleaning Shop Owners Know No Motive

Samuel Temin and Samuel Miller, the owners of the Live Wire Cleaners and Dyers plant at 2641 West North avenue, which was damaged by a bomb early yesterday, said they knew of no motive for the outrage. Miss Anna Peterson, 32 years old, who lives on the upper floor of the two story structure, was thrown from bed by the blast.

GARAGE FIRE LOSS $8,000.

Springfield, Ill., Jan. 11.—(AP)—Loss estimated at $8,000 was caused by fire which destroyed the Tuxhorn garage here last night. Three passenger cars and a truck were destroyed.

HOUSE VOTE RESTORES ARMY HOUSING FUND TO BUDGET ESTIMATE

Washington, D. C., Jan. 11.—(AP)—An amendment increasing the army housing program funds from $14,000,000 to $16,000,000 in the war department's supply bill was adopted today by the house, bringing the total outlay proposed for the fiscal year 1931 to 456 million dollars.

The amendment restored the budget estimates, which had been reduced by the house appropriations committee in an effort to follow out President Hoover's suggestion for economy in military expenditures.

Another amendment, offered by Representative William E. Hull [Rep., Ill.], to increase from $78,000 to $278,000 the allotment for production of additional lighter than air craft at Scott field, was rejected.

Hull obtained from Representative Barbour [Cal.], chairman of the subcommittee handling the war department bill, the assurance that it was not the policy of the committee to destroy Scott field as an army lighter than air craft base.

YOUTH WHO RAN AWAY WITH GIRL WILL BE TRIED

A charge of contributing to the delinquency of a minor against Edward Jones, 19 years old, 818 East 46th street, was dismissed yesterday by Judge Francis B. Allegretti in the Boys' court, after he had refused to dismiss a statutory rape charge against the youth. Jones' attorneys had asked that the charges be dropped because federal warrants charging violation of the Mann act had been obtained by Fred W. Radcliffe, 6225 Woodlawn avenue, a contractor, father of a 15 year old girl whom Jones is alleged to have taken to Gary. Declaring that the Mann act was "made for white slavers and not puppy lovers," Judge Allegretti insisted that the case should be tried in his court. He said he believed Jones acted in good faith in taking the girl to Gary and that the couple really wanted to be married. He continued the statutory rape charge until Jan. 18.

Mother Resumes Liquor Business and Is Jailed

Marion, Ill., Jan. 11.—[Special.]—Mrs. Eunice Stivers of Johnson City, a mother of three small children, who was convicted recently of selling liquor and paroled on account of her children, was sentenced today to the county jail, when she admitted she started selling liquor the day after she was paroled.

Britain Plans Farm Survey to End Agricultural Slump

[Chicago Tribune Press Service.]

LONDON, Jan. 11.—The British government is going to compile a Domesday Book on farming, said Minister of Agriculture Noel Buxton at Sheringham today. The plans call for a large scale farm survey to record factors of success in farming. The work will be carried out by university research departments and is expected to aid the government in bringing agriculture out of its present depressed condition.

Hursen Is' in *Your* Neighborhood

Draw a circle around Chicago for a distance of 15 miles from the loop. This is a tremendous territory. It takes in all of Chicago and many of its suburbs. In almost every neighborhood in this vast area you see funerals conducted by Hursen.

This means that Hursen belongs not merely to one neighborhood, but to every neighborhood. "Hursen's" is an all-Chicago institution. It has been so for years. There is *no other* institution of its kind that does so serve every part of Chicago and its suburbs. It stands alone!

Hursen's funeral automobiles, the finest in America—have eliminated the question of distance. Chicago has shown that it prefers the finer things at funerals. It prefers the Hursen cars, the Hursen elegance, the Hursen service, the Hursen chapels, and

Besides, Chicago knows that the charges for Hursen funerals are but a fraction of the charges made elsewhere. This is why Chicago brings Hursen into *every* neighborhood—into *your* neighborhood. This is why "Hursen's" is the greatest funeral establishment in America today. This is why Chicago always prefers to *call Hursen, of course!*

Hursen

3 HURSEN "FUNERAL-HOMES"

North Side—929 Belmont Avenue WEllington 1724
Few Doors from Belmont "L" Station

West Side—2346 W. Madison Street WESt 0100
Immediately East of Western Ave.

South Side—1820 S. Michigan Avenue CALumet 4030
Immediately South of 18th St.

Chicago's Independent Funeral Director

funeral directors

for three generations

SKEELES-ROCKEFELLER

The price marked on the casket is the complete funeral charge

Once you have made the casket selection at Skeeles-Rockefeller's you know the final cost of the entire funeral. The price plainly marked on the casket covers everything, including the use of our beautiful memorial chapels.

This one moderate, all-inclusive charge plan—originated in Chicago by Skeeles-Rockefeller—is your protection against excessive funeral charges. Our prices are fixed and cannot be raised. And whether you select the most expensive casket or the least expensive, you'll receive the same efficient service from the Skeeles-Rockefeller organization. We do everything possible to relieve the family of all responsibility. A complete Skeeles-Rockefeller funeral can be obtained for as low as $125.

The Skeeles-Rockefeller record of three generations of dependable, faithful service is your assurance of our absolute reliability.

Every item in a Skeeles-Rockefeller funeral is included in one moderate charge. Two chapels, strategically located on the north and south sides, are easily accessible from any part of the city—conveniently reached by elevated, surface lines or bus. Wherever you live our service is available.

SKEELES~ROCKEFELLER
FUNERAL DIRECTORS

South: 63rd St. and Evans Ave. FAirfax 0120

North: 4523 Broadway EDGewater 8800

DEATH NOTICES

In Memoriam.

BOBELE—Beatrice Mollis Bobele. In fond and loving memory of our darling daughter and sister, who left us 4 years ago today.
BROKENHEARTED PARENTS, SISTERS, AND BROTHERS.

DAY—Patrick J. Day, Jan. 12, 1929. A faithful husband and fond father.
MRS NELL BROWN DAY AND FAMILY.

HOPPENRATH—Delia Hoppenrath. In sad and loving memory of our dear wife and mother, who passed away 11 years ago today. "May she rest in peace."
LOVING HUSBAND, SON AND DAUGHTER.

HORTON—Frederick Leonard and Anna Rose Horton, beloved parents of Marie H. Dodds. Entered into life eternal Jan. 12, 1919; Jan. 11, 1903. St. John xvii, 8, 9, 24; Isaiah lix, 21.

LAKE—In memory of Emma Lake, who died 7 years ago today.

MERIGOLD—In loving remembrance of William Andrew Merigold, who passed on Jan. 12, 1918.
MRS. WILLIAM A. MERIGOLD AND FAMILY.

PETERSON—Minnie F. Peterson. In fond and loving memory of our dearly beloved mother, who passed away one year ago today, Jan. 12.
LOVING HUSBAND AND CHILDREN.

PLATH—Frederick Plath. In fond and loving memory of my dear husband, who passed away one year ago today.
Gone is the face we loved so dear.
Silent is the voice we loved to hear;
Sincere and true in heart and mind,
What a beautiful memory he left behind!
LOVING WIFE, CHILDREN AND GRANDCHILDREN.

SIEG—Mathilda Sieg, dear mother, who left us 16 years ago today. Gone but not forgotten.
HER LOVING DAUGHTER, SONS, AND GRANDCHILDREN.

STORY—Cornelia Story. In loving memory of my dear mother, who passed away one year ago today.
LOVING DAUGHTER.

WEXNER—Minnie Korshak Wexner. In sad and loving memory of our dear one, who passed away two years ago today.
Although our dear one has gone to rest,
Her memory lingers with us in every moment that we pass.
MOTHER, FATHER AND BROTHERS.

WEXNER—Minnie Korshak Wexner. In loving memory of my dear friend.
DOROTHY B. ROSS.

Fraternal Notices.

EQUITY LODGE NO. 878, A. F. & A. M.—Members meet Monday, 3 p. m., at chapel, 63d and Harvard. Funeral of Brother Charles G. Kirkpatrick.
WILEY STONE, Secretary.

ABELES—Abraham J. Abeles, late of 6642 Greenview-av., beloved brother of Mrs. Elsie Johnston and Walter Abeles. Member of Concrete lodge No. 1080, A. F. & A. M. Funeral Monday, Jan. 13, at 2 p. m. at chapel, 4911 Broadway. Interment Free Sons cemetery, Waldheim.

AMENTA—Gilda Amenta, nee Bafetti, beloved wife of Cosmo, fond mother of Jean and Gilda, sister of Mrs. Gemma Di Franco. Funeral Monday, Jan. 13, at 9 a. m., from residence, 5842 Leonard-av., to St. Tarcissus church. Interment Mount Carmel.

AUDA—Charlotte Bestow Auda, beloved wife of Peter, fond mother of Peter Jr., dear daughter of Mr. and Mrs. Harry E. Bestow, sister of Helen Hewstone, Harry, Gertrude, and Ida Mabel Bestow. Funeral Tuesday, Jan. 14, from parents' home, 6112 S. Rockwell-st., to St. Elizabeth church, 62d-st. and St. Louis-av., at 10 a. m. Member of W. B. A. Electric Review No. 39.

BAILEY—Lillian Bailey. See Clucas.

BARANOWSKI [Barnes]—Valentine A. Baranowski, Jan. 9, 1930, dearly beloved husband of Frances Baranowski, nee Miloch, fond father of Leonard, Beatrice and Berenice, son of Priscilla Baranowski, brother of Paul, Frank, Jacob, Joseph and Angeline. Funeral Monday, Jan. 13, 1930, 10 a. m., from late residence, 4166 Barry-av., to St. Wenceslaus church at Roscoe and Lawndale. Interment St. Adalbert's cemetery.

BARON—Julianna Baron, Jan. 10, beloved wife of the late Theodore, fond mother of Martha Wolflick, George, Henry Baron. Funeral Monday, Jan. 13, at 2 p. m., at the late residence, 5847 Magnolia-av. Interment Montrose.

BARRETT—Mary A. Barrett, nee Durkin, Jan. 10, 1930; beloved wife of Patrick J., fond mother of Agnes, Catherine, Margaret, and Anne; loving sister of Mrs. Frank Gaughan, Mrs. Patrick Gaughan, Mrs. John J. Kelly, Michael, John, and Daniel Durkin. Funeral Monday, Jan. 13, 9 a. m., from residence, 4053 S. Campbell-av., to St. Agnes church, where solemn requiem high mass will be celebrated. Interment Mount Olivet. Member of St. Agnes Sanctuary society and Martha Washington review, W. B. A. For information call Lafayette 0980 or 8980.

BEAUVAIS—Aurelia Beauvais, late 3913 Sheridan-rd., wife of the late Arthur, fond mother of Emilie Lindemann. At rest in funeral church, 3834-36 Irving Park-blvd., where services will be held Monday at 3 p. m. Interment Montrose cemetery.

BLAIS—Mrs. Annie Blais, nee Phillips, beloved wife of Alex, fond mother of John, Phillips, Adeline, and the late Vincent and Anna Blais, sister of Mrs. John La Voy and Miss C. Phillips. Funeral Tuesday, Jan. 14, at 9 a. m., from late residence, 3710 W. Huron-st., to Our Lady of Angels church. Interment Mount Carmel. Ottawa [Ont.] papers please copy.

BOYCE—Henry Boyce, Jan. 10, 1930, beloved husband of the late Elizabeth, nee Nelson, fond father of Arthur, Andrew, Mrs. Eli Jensen, Mrs. George Harper, and the late James, Catherine and Henry Boyce. Funeral Monday at 2 p. m., at late residence, 5233 N. Marmora-av. Interment Rosehill. Information phone Humboldt 2773.

CALLAHAN—Teresa Callahan, nee Bailey, beloved wife of Patrick, fond mother of Mrs. Mary O'Mara, Agnes, Leo, and the late Edward Callahan. Funeral Tuesday, Jan. 14, 9 a. m., from residence, 7955 S. May-st., to St. Sabina church. Burial Mount Olivet.

CARR—Laura Carr, nee Burghardt, beloved mother of Leslie, Mrs. Lucile Hoffman and Annette, at residence, 213 Washington-blvd., Oak Park. Funeral Monday, 8:30 a. m., to St. Catherine of Siena church. Autos to La Salle, Ill.

CLARK—Ensign John De Witt Clark, suddenly at San Diego, Cal., beloved husband of Pauline, nee Zeller, dear son of Harry J. and Minnie M. Clark. Member of Kenmore lodge, No. 947, A. F. & A. M. Funeral Monday, Jan. 13, at 2 p. m., at late residence, 6162 Kenmore-av. Masonic services at Acacia Park mausoleum.

CLUCAS—Lillian Clucas, beloved wife of Frank, dear mother of Gerald and Frank Jr., fond daughter of Mary and the late Thomas Bailey. Funeral from funeral home, 6959 N. Clark-st., Monday 10:30 a. m. to St. Gertrude's church, Glenwood and Granville-avs. Interment Mount Carmel.

COMERFORD—Alice Comerford, nee McMarrow; beloved mother of Mrs. Harry Way, Mrs. Edwin Weiser, Pierce, Charles, Mary, William, and Ruth. At residence, 3824 W. Van Buren-st. Funeral notice later.

CONROY—Kathleen Conroy, beloved daughter of Michael J. and Julia, nee O'Brien, fond sister of Margaret, John, Ambrose, and Vincent Conroy, niece of P. J. O'Brien. Funeral Tuesday, Jan. 14, 9:30 a. m., from late residence, 7757 Bishop-st., to St. Sabinas church. Burial at Holy Sepulchre.

COUPER—Alice E. Couper, Jan. 10, 1930, at her home, 8017 Philips-av. Beloved wife of N. G. Couper. Funeral services at chapel, 2700 E. 75th-st., at Coles-av. Interment Graceland.

CUMMINGS—May Harvey Cummings, Jan. 10, at her home, 2234 E. 70th-st., beloved wife of Frank S., sister of Edwin F. Harvey. Funeral services at St. Margaret's church, 73d and Coles, Monday, at 2:30 p. m. Interment Oakwoods.

CUSICK—Gertrude Anna Cusick, nee Hemmersbach, beloved wife of the late John J. Cusick, fond mother of Mrs. William Neil, Mrs. H. P. Canfield, Mary and Peter Cusick. Funeral Monday, 8:30 a. m., from 1325 Glenlake-av., to St. Gertrude's church. Burial Calvary cemetery.

DALTON—Edward Dalton, beloved son of Anna, nee Mathers, and the late John J.; fond brother of John, Arthur, Herbert, Francis, Mrs. Josephine Triska and Martha. Funeral Monday, Jan. 13, at 9:30 a. m. from late residence, 1626 N. Keystone-av., to Maternity B. V. M. church. Autos to All Saints' cemetery. Reservations call Belmont 4047.

DEATH NOTICES

DOUGHERTY—Nellie M. Dougherty, nee Walsh, beloved wife of Charles A., fond mother of Gladys, sister of Mary and Thomas Walsh of Joliet, Ill. Funeral Tuesday, 9 a. m., from residence, 310 S. Stone-av., La Grange, to St. Francis Xavier church. Interment Mount Olivet, Joliet.

DUMMERT—Amanda Dummert, Jan. 11, of 215 4th-st., Wilmette; daughter of Mrs. Catherine Dummert; sister of Mrs. Theo. B. Robertson, Mrs. Hannah Pupke, Mrs. Elizabeth Steffens, and Henry Dummert. Funeral services Tuesday, 2 p. m., at funeral home, 1109 Central-av., Wilmette. Interment Memorial Park.

FARRIS—Johanna M. Farris, nee Blomgren, Jan. 11, of 1430 Olive-av., beloved daughter of Louise Blomgren, fond sister of Karl, Harvey, George, and Mrs. Edward Carlson. Funeral Monday, 2:30 p. m., at chapel, 3419 N. Clark-st. Interment Rosehill.

FORD—Raymond William Ford, suddenly, Jan. 11; beloved husband of Tina Ford, loving father of Margaret, brother of Frederick J. Services from the late residence, 449 Roslyn-pl., Monday, 2:30 p. m. Interment Rosehill cemetery.

FORD—Lucy Chase Ford, widow of Michael P. Ford, sister of Emma Galloway of South Bend, Ind. Residence, 306 Third-av., Maywood, Ill. Remains at chapel, 5708 W. Madison-st. Notice of time later.

FREDBLOOM—Raymond C. Fredbloom, beloved son of Helman and Louise, nee Radke; brother of Edwin, and the late Helen. Funeral Monday, Jan. 13, at 2 p. m. at late home, 339 Ashland-av., River Forest, and 2:30 p. m. at St. Paul's Lutheran church, Forest Park. Interment Woodlawn.

FUHRMANN—Carl J. Fuhrmann, at Washington, D. C., beloved son of John, fond brother of Mrs. Rose Wiedman, Robert, Herbert and Mrs. Martha Dickerson of Miami, Fla. Funeral notice later.

GEBERT—Hannah Gebert, 6034 Vernon-av., beloved mother of George F., Mrs. Amelia Conroy, Mrs. Lizzie Schneider, William F., Mrs. George Hall, Mrs. Lillian Wadsworth, Fred G., Edward and Harry R. Services at parlors, 7509 Stony Island-av., Monday, Jan. 13, at 2 p. m. Interment Oakwoods cemetery.

GIBBONS—John T. Gibbons, at his home, 904 Newport-av., Jan. 10, 1930, brother of James H. and the late Winnifred Gibbons and Mrs. Mary A. O'Connor. Funeral from residence, 904 Newport, Monday at 9:30 a. m., to Our Lady of Mount Carmel church, where solemn requiem high mass will be celebrated. Interment Calvary.

GILSON—Permelia S. Gilson, Jan. 11, of 8430 Dante-av., entered into eternal rest. Funeral services at late residence Monday, Jan. 13, at 10:30 a. m.

GINSBURG—Lillian Ginsburg, nee Josephson, Jan. 11, beloved wife of Dr. Irving Ginsburg, daughter of Etta Josephson and the late Moses Josephson, beloved sister of Kate Schiff, Anne Berlin, Florence Friedman, and the late William Josephson. Funeral Monday, Jan. 13, 10 a. m., at chapel, 4911 Broadway. Family at H. R. Schiff's, 5057 Sheridan-rd.

GOLDSTEIN—Abram Gottlieb Goldstein, son of the late Raphael and Nettie Goldstein, brother of Mrs. A. Rabinowitz of New York City, Jacob S., Meyer G., Sadie, and Joseph. Passed away at the home of his brother at 2641 N. Troy-st. Funeral from chapel, 3021 Fullerton-av., Monday, Jan. 13, 1:30 p. m. to Tipereth Zion cemetery, Waldheim.

GRANATELLI—Vincent Granatelli, beloved husband of Jennie, nee Zangara, fond father of Mrs. C. Darnell, Mrs. J. Di Marca, Marian Salvatore, Achile, William, and Benedict. Funeral from residence, 5219 Cullom-av., Tuesday, Jan. 14. High mass will be celebrated at Our Lady of Victory church. Autos to St. Joseph's. New York City papers please copy.

GREDIN—Olive Gredin, Jan. 10, 1930, of 5044 N. Ashland-av., beloved wife of Herman Gredin, fond mother of Merlyn, Dorothy and Earl Gredin. Funeral services Monday, 11 a. m. at funeral chapel, 5149 N. Ashland-av., at Foster-av.; interment Brooklyn, N. Y. Longbeach 5147.

HACKER—Robert C. Hacker, age 74 years, of 2411 Payne-st., Evanston; beloved husband of the late Lina Hacker, fond father of Henry and Lina Hacker and Mrs. Mathilde Grass and Mrs. Charlotte Smile. Funeral services Monday, at 1:30 p. m., at the Bethlehem Lutheran church, Greenwood and Wesley-avs., Evanston. Interment Rosehill.

HAGGENJOS—Michael P. Haggenjos of 2139 Addison-st., Jan. 9, aged 67 years. Beloved husband of Mary, nee Pfister, loving father of Arthur, Victor and Florence, fond brother of Emily, Stephanie, Josephine and Minnie Haggenjos. Funeral Monday, 9:30 a. m., from mortuary, Lincoln, Southport and Wellington-avs., to St. Andrew church, and St. Joseph cemetery. St. Louis, Mo., papers please copy.

HANNA—Mary Hanna, Jan. 11, 28 Prairie-av., Park Ridge, Ill., aged 71, beloved wife of George Hanna, mother of Mae Ferguson, Jessie Brink, George S. and David B. Hanna. Funeral notice later.

HANSON—Johanna Hanson, Jan. 10, at her residence, 2625 Florence-av., wife of the late George Hanson, mother of William, sister of Mrs. Mathilda Ekenberg. Funeral Monday, 2 p. m., at chapel, 3176 N. Clark-st. Interment Graceland.

HARRINGTON—Charles A. Harrington, beloved husband of Margaret, nee Walters, father of Daniel M. and Harry Bernard, brother of Mrs. Mary Smith; Daniel C. and John J. Harrington. Funeral Monday, 9 a. m., from chapel, 2346 W. Madison-st., to Precious Blood church, to All Saints cemetery. Pine Bluff, Ark., papers please copy.

HAWES—Albert E. Hawes, Jan. 11, 1930, at 448 N. Parkside-av., husband of Mrs. Helen M. Hawes, brother of Miss Minnie G. Hawes of Pasadena, Cal. Funeral Tuesday, 1 p. m., at funeral home, 318-20 N. Central-av., Austin.

HENNESSY—Officer George W. Hennessy, beloved husband of Alice, nee Sharkey; fond father of Mary E., son of Dennis and Mary; brother of John, Walter, and Edward. Funeral Tuesday, 9 a. m., from residence, 618 S. Washtenaw-av., to Precious Blood church. Interment Mount Carmel. Member of Policemen's Benevolent association.

HENNIG—William Hennig, Jan. 11, husband of Gertrude, nee Haase; father of Herbert and William Jr., grandfather of Ardath, Laverne, Dolores, and William III. Services Tuesday, Jan. 14, at 2 p. m. at late residence, 636 S. Highland-av., Oak Park. Interment Mount Emblem.

HIGHLAND—Lena Highland, suddenly; sister of Augusta, Fred, Albert, and Arthur Highland, Mrs. Andrew Carlson and Mrs. David Victor. Funeral services will be held on Monday, 2 p. m., at the home, 2801 Harrison-st., Evanston. Interment Elmwood cemetery.

HIGGINS—Mark Higgins, beloved husband of Annie, nee Tomlinson, fond father of Harry and Florence. Funeral services Tuesday, Jan. 14, at 2:30 p. m., from late residence, 127 W. 113th-st. Interment Mount Greenwood.

HOGLUND—Margaret Burke Hoglund, Jan. 11, beloved wife of the late John Hoglund, fond mother of Mrs. Margaret H. Dalton, J. Adolph, G. Seymour, and A. Merritt. Funeral Tuesday, Jan. 4, at 9 a. m. from chapel, 7659 Jeffery-av., to St. Bride's church. Requiem high mass at 9:30 a. m. Interment Holy Sepulchre. So. Shore 8822.

HUEPER—Charles Hueper, 132 Elgin-av., Forest Park, Ill., Jan. 10, 1930, brother of Mrs. Rosamond C. Quinlan and Henry Hueper. Services Monday, Jan. 13, at 2 p. m., at Forest Home chapel.

IRVINE—Richard [Dick] Irvine, Jan. 10, 1930, fond husband of Sallie Irvine, brother of Joseph Irvine. Services Monday at 11 a. m. at chapel, 5203 Lake Park-av.

JONES—Charles Huntley Jones, 8132 Lafayette-av., dearly beloved husband of Janet L., nee Garry; fond father of William, Charles Jr., Lorraine, and the late Elaine. Member of Parkway lodge, No. 1008, A. F. & A. M., and Lincoln Park chapter, R. A. M.; past president of B. O. R. C., No. 964, and Rock Island Craftsman club. Funeral at Drexel Park church, 64th-st. and S. Marshfield-av., 1:30 p. m., Wednesday, Jan. 15. Interment Arlington. For information call Prospect 4055.

KAHLER—Anna Kahler passed away Jan. 11, 1930, at her late residence, 945 Crescent-pl. She is survived by her daughter, Mrs. Marie Hinckley, a son, Mr. C. L. Kahler, son-in-law, Mr. J. L. Hinckley, sister-in-law, Mrs. Frederick Cone of New York City, one brother, Mr. R. J. Morrow, and two sisters, Mrs. Fannie Beak and Mrs. Belle Vance, also nephew, Carl Kahler of Los Angeles, Cal. Funeral notice later.

KEARNEY—Daniel Kearney, beloved husband of Hannah, nee O'Mahoney, fond father of Sister Mary Winifred, St. Xavier's; Mrs. J. P. Tobin, Mrs. J. A. Hinkamp, Mrs. W. J. Doyle, John P., William J., and Dr. James F. Kearney, at his residence, 5322 Ellis-av. Funeral Monday, Jan. 13, at 10 a. m., to St. Thomas the Apostle church, where solemn requiem mass will be celebrated. Interment Mount Olivet. Atlantic 1600.

KLEIN—Theodore A. Klein, Jan. 10, 1930, at his residence, 7510 Greenview-av., dearly beloved husband of Anna Romer Klein. Funeral services Tuesday, 2:30 p. m. at Rosehill chapel under the auspices of Covenant lodge No. 526, A. F. and A. M. Member of Covenant lodge No. 526, A. F. and A. M., and Corinthian chapter No. 69, R. A. M. Interment Rosehill. Longbeach 5147.

KLEIN—Emma Keck Klein, beloved wife of John C., dear mother of Luella J. Crist, Ethel Marie, John A., and Marian E. Funeral Monday at 2 p. m. at residence, 12910 S. Greenwood-av., Blue Island, Ill. Interment Mount Greenwood cemetery. Funeral private. Kindly omit flowers.

DEATH NOTICES

KUSSA—Gustav Kussa, suddenly, of 1140 Berwyn-av., husband of Lora Osterkamp Kussa, son of Wilhelmina Schultz and the late Rudolph Kussa, brother of Alede Kramer and Edward Kussa. Funeral Tuesday at 2 p. m. from funeral home, 6233 Broadway. Interment Waldheim.

LANGLOTZ—Minnie Langlotz, beloved mother of Mrs. Sarah Farris, George Eager, Mrs. Emma Farris, Mrs. Lillie Richardson, Louis Langlotz, and Mrs. Lucy McIntyre. Funeral at chapel, 1648 W. 63d-st., Monday, Jan. 13, at 1:30 p. m. Interment Oakwoods.

LA SALLE—Stillman F. La Salle, dearly beloved husband of Florence Sherwood La Salle, fond father of Archie Sterling and Florence Wagner. Funeral at late residence, 4828 W. 24th-pl., Cicero. Interment at Woodlawn cemetery, Monday, at 2:30 p. m.

MacEWEN—Margaret MacEwen, nee Glennon, Jan. 12; beloved wife of Alexander MacEwen; sister of Mary, Katherine, Sister Bertin, Holy Cross Order; Bernard, William, and Michael Glennon. Funeral Tuesday, 9 a. m., from chapel, 7705 Cottage Grove-av., to St. Felicitas church. Burial at Mount Olivet.

MAHR—Roscoe D. Mahr, Jan. 9, late of 1222 Grace-st., beloved husband of Grace K., father of Harold L. Mahr, Lionel K. Cole. Funeral Monday at 2:30 p. m., at chapel, 929 Belmont-av. Interment Montrose.

McARDLE—Hannah McArdle, nee Moore, beloved wife of James, fond sister of Mrs. James Ebzery and Katherine Moore, and the late Thomas, at late residence, 8026 S. Sangamon-st. Funeral notice later.

MEISTER—Mathilda Meister, nee Ortman, beloved wife of Oscar Meister, mother of Mrs. F. G. Barbee. Funeral service Sunday at 3 p. m. at funeral home, 907 Center-st., Park Ridge. Interment at Allegan, Mich.

MELVIN—James J. Melvin, beloved husband of Loretta, nee Carroll; devoted father of Ruth, James Richard, and the late Donaldson; son of Patrick J. and Katherine Melvin; fond brother of Thomas E., Mary A. Halpin, Katherine Sullivan, Martin J., Francis T., Eugene A., I. Jack, and Ellen. At late residence, 5239 Quincy-st. Funeral notice later. For information Monroe 6123.

MOLL—Antonia Kann Moll, beloved wife of the late Charles, fond mother of Alexandrina, Ruth, Dorothy, Helen, Winnifred, Patricia, Mrs. Albert Bruns, Mrs. Edward C. Ryan, and the late Charles Jr. Funeral from her late residence, 9744 S. Seeley-av., Tuesday, Jan. 14, at 9 a. m., to St. Barnabas church. Interment Rosehill. Reservations Yards 4765.

MUELLER—Ottilie L. Mueller, 9329 S. Winchester-av., Jan. 10, 1930; wife of the late Charles Mueller; mother of Harry, Edward, and Clarence Mueller, Mrs. Frances Grosse, Mrs. Ella Gotsch, Mrs. Vera Luerssen, and Mrs. Melba Hoger; sister of Julius and Gustave Miessler. Services at Faith Evangelical Lutheran church, 8300 S. Sangamon-st., Tuesday, Jan. 14, at 2 p. m. Interment at Concordia.

MURCH—Helen Murch, Jan. 11, 1930, age 23, beloved daughter of Rollin L. and Bessie Murch. Funeral Tuesday, 4 p. m., at 400 Sage-st., Lake Geneva, Wis.

MURRAY—Michael Murray, beloved husband of the late Mary, nee Falsey, fond father of Mrs. Madaline Cotter, James, Margaret, Mrs. Mary Sweeney, John, Ann, Mrs. Leona Beardsley, brother of John Murray and Mrs. Michael Scanlan, at his residence, 5516 S. Paulina-st. Funeral Monday, Jan. 13, at 9 a. m. sharp to St. Basil's church. Interment Mount Olivet. Canal 0041.

NORMAN—Anna Norman, Jan. 10, beloved daughter of Ernest and Amanda, nee Broholm, fond sister of Monroe, Ellen Kissella, Edward and Lillian. Funeral Monday, Jan. 13, at 1:30 p. m. at late residence, 3335 Warner-av. Interment St. Lucas cemetery. Member of My Michigan Hive No. 925, Lady Maccabees.

OAKLEY—Horace S. Oakley, passed away at sea Sunday, Dec. 15. Burial services will be held at Forest Hills cemetery, Madison, Wis., on Monday, Jan. 13, at 2 p. m.

O'HALLORAN—Bridget O'Halloran, nee Sheehy, beloved wife of Michael O'Halloran, dear mother of Thomas. Funeral Monday at 9 a. m., from late residence, 2032 N. Keystone-av., to Our Lady of Grace church. Interment Washington, D. C. Kindly omit flowers.

O'KEEFE—Nora O'Keefe, nee Pierce, beloved wife of late Michael, mother of Laura, Mrs. K. Peer, Mrs. M. Cook, Mrs. F. O'Sullivan, and the late Mrs. Mary Carroll, sister of Margaret and Hanna Pierce. Funeral Tuesday, 10 a. m., from late residence, 7922 Evans-av., to St. Francis De Paula church. Interment Mount Olivet. Yards 0662.

REINERT—Margaret Reinert, nee Pickert, beloved wife of the late Peter, mother of Theodore J., George T., the late John P. Funeral Monday at 9:30 a. m. from late residence, 918 W. 50th-pl., to St. John the Baptist church. Interment Mount Olivet cemetery, Aurora, Ill. Member of Ladies of the Sacred Heart and St. Stanislaus court, No. 32, W. C. O. F. Please omit flowers. Aurora [Ill.] papers please copy. Yards 0663.

REYNOLDS—Catherine Reynolds, beloved wife of Richard Reynolds, fond mother of Edwin, William, Kathryn, Mary, Helen, and Veronica. Funeral from chapel, 7700 Cottage Grove-av., Monday, Jan. 13, at 9:30 a. m., to St. Philip Neri church. Interment Calvary.

RUTTENBERG—Bessie Ruttenberg, late of Madison, Wis., beloved wife of Morris, devoted mother of Mrs. Joseph C. Ruttenberg, Mrs. Louis Wolfberg, Sanford, Louis, Saul, Joseph, Ida, Birdye, Jerome, and Dudley, sister of Simon Harrison and Saul N. Harrison, Mrs. Sarah Bramson, Mrs. Dora Lewis, and Mrs. Minnie Scholz. Funeral Monday, Jan. 13, at 10 a. m., at chapel, 3125 Roosevelt-rd. Interment Jewish Waldheim.

SHEA—John Shea, at residence, 1331 Granville-av., son of Patrick and the late Mary O'Connor Shea, brother of Loretta, Frank, Patrick Jr., Timothy, Joseph, Walter, Mrs. P. J. McElligott, Mrs. J. B. Mulvihill, Mrs. H. H. Reuss, Mrs. H. R. Speltbrink and Mrs. William W. Scanlan. Funeral Monday at 9:30 a. m., at St. Gertrude church. Interment All Saints. Please omit flowers.

SNOOK—Charles Snook, Jan. 11, 1930, beloved husband of Blanche, father of Virginia, brother of E. R. Snook, Detroit, Mich., and Mrs. A. A. Chapell, Evanston. Funeral services at 2 p. m., Monday, Jan. 13, at chapel, 810 N. Clark-st. Burial Acacia.

STEELE—Margaret D. Steele, age 42 years, mother of Orion E. and Donna L. Funeral from chapel, 4337 Elston-av., Monday, Jan. 13, at 10 a. m., to Elmwood cemetery.

UFFENDEL—Helen Uffendel, nee Malm, Jan. 11, at residence, 640 Waveland-av., beloved mother of Helen and Jane, [illegible]

WALKER—[illegible] Maywood, Jan. 10, beloved [illegible] Olive [illegible]

WEBER—[illegible] Jan. 10, 1930, at her home, 4416 Magnolia-av., [illegible]

WHITE—[illegible]

WILSON—[illegible] 5426 [illegible] 5203 Lake Park-av. [illegible]

CARD OF THANKS.

GIBLIN—We wish to acknowledge with grateful appreciation [illegible]
ELEANOR AND FRANCIS GIBLIN.

FLORISTS.

Wittbold's Loop Flower Shop
WABASH AND WASHINGTON.
[illegible]

MAUSOLEUM MONUMENT
"The WILLIAM J. BLAKE MONUMENT CO"
[illegible]
55 EAST WASHINGTON ST. CENTRAL 2317

MAUSOLEUM OR MONUMENT
[illegible]
CHAS. G. BLAKE CO.
[illegible]

WAS ANTI-RO[…] PLOT NOT A P[…] BELGIUM S[…]

Some Say It Was […] of Another Col[…]

BRUSSELS, Jan. 11.—(AP)— [illegible]

COA[…]
BY BOAT
LIMITED

Navigation Closed
BUY NOW
Before present boat [supply] is exhausted and high all-rail coal price [is] in effect!

Mr. Landlord: [illegible]

FULL LOA[…]
BARGAIN
Premium Pocaho[ntas] Mine Run, $7.10
Pocahontas Wa[…] Chestnut, $7.75
Half W. Va. Lump 3-inch Pocahon[tas] Mine Run, $6.95
Prices on other coals [pro]portionately low.

QUALITY [illegible]

MARINE COAL
75 E. Wacker Dr.
Phone STAte 65[…]

WAS ANTI-ROYAL PLOT NOT A PLOT? BELGIUM SPLIT

Some Say It Was a Plot of Another Color.

BRUSSELS, Jan. 11.—(AP)—Belgian newspapers are engaged in a controversy as to whether the recently reported plot against the lives of the Belgian royal family was really the work of a Fascist agent provocateur or was a genuine conspiracy by extremists.

The Brussels Soir says that Princess Marie José some time before her marriage expressed the wish that amnesty be granted to political prisoners on the occasion of her wedding to Prince Humbert of Italy and that this sentiment was voiced in her behalf by an important Belgian personality.

Sought to Prevent Amnesty.

In order to prevent this release, the newspaper says, a Fascist agent provocateur in Belgium received instructions to start a plot aimed at the royal family. This plot existed two months ago, the paper declares.

On the other hand, the Paris correspondent of the Nation Belges maintains the existence of an anti-Fascist organization in Paris and declares that this was proved by seized documents and explosives.

Independence Belge, which first published details of the alleged plot, will print a statement tomorrow, the main point of which is that the agent provocateur acted in coöperation with French political police, who induced the Belgian political police to arrest Camillo Berneri in December as head of a plot against the royal family.

This paper says that Berneri's notebook contained the names of noted anti-Fascists domiciled in different places where outrages were to be committed, including Chicago, New Zealand, India, and Argentina. According to the Independence Belge, the Belgian police are dropping the charge against Berneri.

Royal Honeymooners Hide.
[Chicago Tribune Press Service.]

ROME, Jan. 11.—Prince Humbert and Princess Marie José of Piedmont, after the week of festivities held to celebrate their wedding, became the mystery of Rome today.

They dropped completely out of the picture, and their whereabouts are said to be known only to King Emanuel and Queen Elena. They have not been seen since late last night when, after bidding good-by to King Albert and Queen Elizabeth of Belgium at the railroad station, they returned to Quirinal palace.

It is generally believed that the couple have rushed away to the north to the king's estate at San Rossore.

NEW YORK MAKES ALL DRIVERS OF TAXICABS WEAR SAME UNIFORM

New York, Jan. 11.—[Special.]—With the issuance of new police specifications for taxicabs, Police Commissioner Grover A. Whalen announced today the adoption of a uniform for taxicab drivers which all will be compelled to wear on and after Feb. 15.

According to Mr. Whalen, the new uniform was agreed upon at a conference at his office attended by representatives of all operating companies and of the independent drivers' associations.

It will consist of a cap somewhat like the new police caps and a duster, both of dark grey material. The operators' license badge will be worn above the visor of the cap.

Arrangements for providing the uniforms have already been made, Mr. Whalen said, and they will be supplied by a manufacturer selected by him at a price of $3.50 a set.

Empty Boat Thought to Spell Fate of Two at Sea

Portland, Me., Jan. 11.—[U. P.]—A three day search for two occupants of an open motor boat, Hampton Eagan, 24, and Karl Madsen, 28, ended with a note of tragedy today when coast guards found the empty craft beating against the rocks in Pond cove, near Cape Elizabeth coast guard station. It is believed the occupants, who set out Thursday for the fishing banks, were caught in the heavy storm off Cundy reef and tossed out of the boat by heavy waves.

ALDERMAN FOR PLAN TO GRANT TAXIS FRANCHISE

Favors Return for Use of City Streets.

A new viewpoint of the taxicab business has come to Chicago via Mayor Jimmie Walker of New York. Ald. Thomas J. Bowler [40th], chairman of the city council committee on traffic, expressed interest yesterday in the New York mayor's plan to grant a franchise for a taxicab monopoly in the expectation of deriving $10,000,000 a year revenue from a business that might be considered a public utility.

Ald. Bowler inquired from city departments how much Chicago derives from the various taxi companies that make a profit from the use of Chicago's streets. As far as he could determine the only revenue Chicago receives is $5 per cab for a public hack stand license and in 1929 there were 5,289 such licenses issued, bringing $26,445 into the city treasury.

Considers Other Angles.

Compared with the approximately $2,000,000 a year obtained by the city from the street car company for the use of city streets, the taxicab contribution seemed infinitesimal to Ald. Bowler. He said he was also taking into consideration the fact that the cab companies pay vehicle tax, city and state chauffeurs' license, a state license tax and gasoline tax, as well as real estate and personal property taxes.

"I have in mind a system," said Mayor Walker, "by which taxicabs, operated under a franchise, like other public service vehicles, would have to pay some percentage of their receipts to the city for the use of the city thoroughfares.

"If the business were properly handled this revenue to the city might amount to as much as $10,000,000 a year. In addition to that a business which has grown to gigantic proportions and has become a public necessity could be so systematized as to render better service, to afford some measure of protection to the traveling public and to solve in a great measure one of the most vexing problems the city is called upon to meet in connection with traffic congestion."

Sees Better Distribution.

It was Mayor Walker's idea that, under a monopoly, arrangements could be made for more cabs in bad weather and fewer in good weather, when they clog traffic by cruising around for passengers. Under one management better distribution could be had, he has stated.

"We certainly will give the Walker plan considerable discussion," Ald. Bowler said. "I am amazed to learn we get only $26,000 a year out of the taxicab industry, considering that it operates solely on our streets. The other payments made by taxicab companies are the same as are paid for the use of pleasure and business vehicles, so all the city really gets is the proceeds of the hack stand license.

Pay Large Sums for Rights.

"I have reliable authority for the statement that the Checker Cab company pays $30,000 a year for the privilege of standing in front of a certain hotel, and the Yellow Cab company undoubtedly pays for the same privileges at other hotels. In this way outside interests are collecting for the use of the city streets and the city gets no part of the collection.

"The city gets nothing from the motor bus company for the use of our streets, although the park districts do get a percentage of the fares for the use of boulevards. This is because of a court decision taking buses out of the city's control.

"The time may have arrived when the aldermen of Chicago should take steps to have the legislature give us authority to declare the taxicab business a public utility, and let us control it if for no other good reason than in the interest of traffic."

FIREMEN GET RAISE, BUT PROPOSE MONEY BE GIVEN NEEDY FOLK

Detroit, Mich., Jan. 11.—(AP)—Believing that the 5 per cent raise voted them by the board of fire commissioners Thursday might better be used toward alleviating poverty and unemployment in the city, Detroit firemen announced today that they would ask the commission to rescind its action next Monday.

The money represented by the proposed raise, approximately $215,900 annually, should be used to employ men who need work for "the necessities of their families," Capt. Joseph A. Creed of engine company No. 2, spokesman for the firemen, said today.

Under the present salary scale the chief receives $7,500; deputy chiefs, $4,500; batalion chiefs, $4,008; captains, $2,180; lieutenants, $2,880, and pipe men and ladder men, $2,420.

SWEDISH KING PLEDGES FARM AID; CRITICS RISE

STOCKHOLM, Jan. 11.—(AP)—A political clash over Swedish farm aid, chiefly in the form of increased import duties on grain which would affect American wheat exports to Sweden, was forecast today in connection with the annual opening of the Swedish parliament.

King Gustav V., in a speech from the throne, promised a government bill to aid the farmers, partly by requiring the Swedish flour mills to use a certain proportion of home grown wheat mixed with the foreign grown, and partly by increasing the duties on certain other grains.

Albin Hansson, leader of the Social-Democratic party, warned the Conservative government against any attempt to raise the rates on breadstuffs which would increase the workingman's cost of living. On this direct issue between the two leading parties a cabinet crisis is feared.

ANNA MAY O'DONNELL
First Prize
Orange County Baby Show
August 10, 1927
Newburgh, N. Y.

A Word of Praise

Beacon, N. Y., Jan. 14, '28.

"Just a word of praise for the good work that Scott's Emulsion has done in my family."

"I have four children, ages two, five, seven and nine. They are all what I call 'Scott's Emulsion babies', as they all take Scott's Emulsion regularly."

"The youngest child, age two years and one month, won first prize in a Baby Show that was held in Newburgh, N. Y. last August. Of 126 babies that were in the contest, my baby 'brought home the bacon'. I must say we all know that her health is due to using Scott's Emulsion."

"Two of my other children won similar prizes in past years and we always believe that it has been Scott's Emulsion that also brought them home with first prizes."

"The reason I am writing is because I want you and the World to know what Scott's Emulsion will do for children. It is the greatest health-builder I know of."

Yours truly,
JOHN O'DONNELL.

The Makers of Scott's Emulsion have provided an interesting *Rand & McNally Co., Complete Handy Atlas of the World,* that will be sent *free* on request to those desiring to learn more about easily digested, emulsified cod-liver oil. Please send your name and address to:

SCOTT'S EMULSION,
Bloomfield, N. J.

29-90b

COAL
BY BOAT *LIMITED!*

Navigation Closed
BUY NOW

Before present boat coal is exhausted and higher all-rail coal prices go into effect!

Mr. Landlord: Because of business conditions your income has been reduced. You are forced to cut down on your expenses to operate in a profitable way. Save money on your coal. BUY NOW!

FULL LOAD BARGAINS

Premium Pocahontas Mine Run, **$7.10**

Pocahontas Washed Chestnut, **$7.75**

Half W. Va. Lump and 3-inch Pocahontas Mine Run, **$6.95**

Prices on other coals proportionately low.

QUALITY
We handle nothing but high-grade coal and we stand back of every ton of it.

We Deliver Any Size Load
Deliveries can be made as far south as 79th street at minimum cartage rates, and to points beyond the city limits at only a slight increase in cost.

MARINE COAL CO.
75 E. Wacker Drive
Phone STAte 9523

Special Purchase and SALE of Bedroom Suites

Loop Store Open Monday Night

Three Fine Pieces! $110 Value!

Bed, Chest, and Choice of Dresser or Vanity **$77** *Simply Say "Charge It"! Take 1 to 18 Months to Pay*

We saved nearly ⅓ on this in-between-season purchase, with the result that you can now buy this beautiful suite at close to its usual cost to us! It has all the richness and beauty you've always wanted in your very own bedroom. It's built with a view to usefulness as well as beauty, for its pieces are all large and spacious. You have dreamed of having such a suite, and now it's yours at an amazingly low price. Proof of its superiority is found in the features listed below!

Features That Make This Suite Irresistible!

1. Extra large size pieces
2. Dustproof construction
3. Mahogany drawer bottoms
4. Combination walnut in two-tone effect
5. Contrasting overlays
6. Genuine wood carvings
7. Gracefully shaped mirrors
8. Choice of full or twin size beds

250 Suites of Guaranteed Perfection!

Because Hartman's demand unwavering standards of perfection, both in woods and craftsmanship, you are assured of the very highest quality. Every piece was thoroughly inspected at the factory by our own trained experts! There has not been the slightest sacrifice of either style or quality in order to effect this low price. Early shopping is the only way to insure your securing one of these coveted suites.

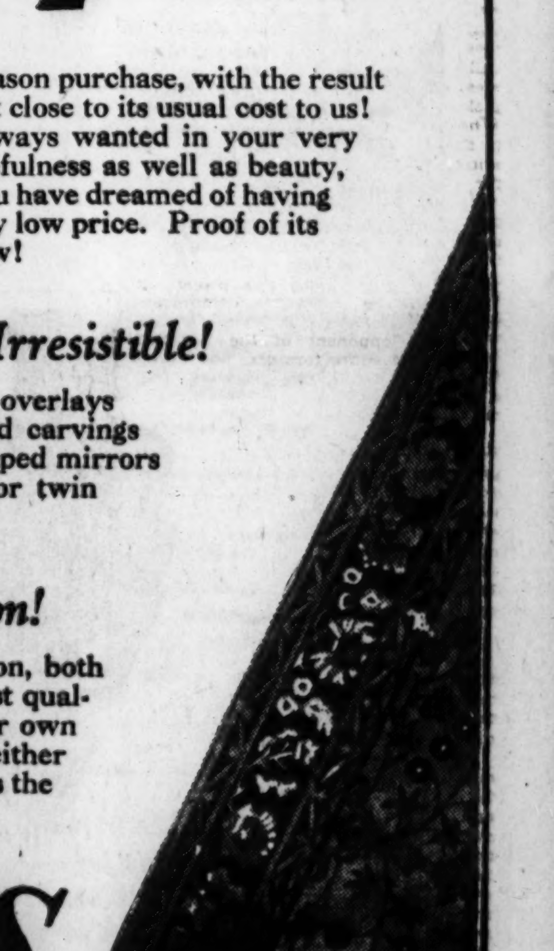

Midwinter Sale of BLANKETS and Comforters

Hartman's opportune Sale of Blankets and Comforters saves you over 20%! Stock up now! Prepare for all possible future needs! Quality is high; prices are low! A few typical values are mentioned below.

400 COMFORTERS! Choice of Challis or heavy silkaline covering with plain sateen border. Filled with garnated white cotton. Regular $4 values. While quantities last, each, **$2.85**

$7.95 COMFORTERS! Filled with fleecy lamb's wool, light in weight, yet just the desired warmth for winter nights. Figured sateen cover; plain borders. 72x84-inch size. **$5.95**

FINE IMPORTED BLANKETS! Worth $2.29! Warm, soft, and fluffy. 66x80 inch size. Don't miss this sensational bargain! Each, only **$1.39**

$4.95 PART WOOL BLANKETS of wonderful heat-retaining quality. 66x80-inch size. Box plaid designs; wide sateen bindings. The pair, **$3.49**

$7.95 VIRGIN WOOL BLANKETS! Soft pastel shades of green, orchid, blue, peach, and rose. Plain sateen borders. 72x84 inch size. Each, **$6.95**

Sale of Gulistan de Luxe Rugs

We are still offering our Gulistans *at the lowest prices in Chicago!* Hundreds of these exquisite rugs were sold during the past week. Now, only a limited number remain. These are beautiful patterns, recently discontinued because new designs are coming in! They are perfect in every way, and can never again be obtained at any price. In addition to the discontinued patterns, you will find a splendid selection of new designs—also at the lowest prices in Chicago! Shop early tomorrow!

Enjoy a Hartman Charge Account . . . *Take 1 to 18 Months to Pay*

EVERYTHING FOR THE HOME . . . BUILDERS OF HOMES

HARTMAN'S

14 FLOOR LOOP STORE . . WABASH & ADAMS "L" ENTRANCE

Guaranteed Low Prices—Satisfaction Guaranteed

On Sale at All Hartman Stores

A NATIONAL INSTITUTION A NATIONAL INSTITUTION

BLIMP CRASHES INTO TREE; TWO ABOARD UNHURT

Gas Bag Ripped to Pieces —Lost in Heavy Fog.

Campton, Ky., Jan. 11.—(AP)—Swinging down to avoid the intense cold of higher altitudes, the Goodyear blimp Puritan crashed into a tree near here today and ripped its gas bag to pieces, but both the occupants escaped unhurt.

The blimp, en route from Akron, O., to Gadsden, Ala., apparently had become lost in a heavy fog, and earlier reports had it narrowly missing high tension wires at Ashland, Ky., before it turned southwest again.

Tree Acts as Brakes.

The pilot house was not badly damaged, and V. L. Smith, pilot, and August C. O'Neil, navigator, climbed out after the crash. Smith, who came here, said they did not realize they were so near the earth until they felt the crash and found themselves on the farm of Curtis Early, about seven miles from here. It was believed that the motors were only slightly damaged, as the tree which ripped and tore into the gas bag and deflated it acted as a brake to stop the blimp.

Falls on Hillside.

The blimp fell on a hillside about seven miles from here. Pilot Smith walked three miles to the highway, caught a bus, and came here for aid in salvaging what parts he could. The mountain roads at this season of the year are impassable for automobiles and wagons, however, and it was expected to be months before the motors could be brought out.

The Puritan left Akron about 10 o'clock last night and was next heard of when her motors awoke residents of Ashland. Her brilliant lights could be seen as she swooped low over the city, apparently trying to get her bearings.

Mrs. Barnitz Wed to Robert Curtis

Mr. and Mrs. Robert Curtis as they left last night on honeymoon after wedding in afternoon. The bride was Mrs. Doris Russell Barnitz.
[TRIBUNE Photo.]

Mrs. Doris Russel Barnitz and Robert M. Curtis were quietly married yesterday at 5 p. m. at the residence of Mrs. Barnitz's parents, Mr. and Mrs. Edward P. Russell of 1444 Astor street. The Rev. John R. Heyworth of the New England Congregtational church read the service.

The bride wore an afternoon gown of deep lavender chiffon, a small brown straw toque, and carried a round, old fashioned bouquet of blue freesia and violets. Mr. Curtis' brother and sister-in-law, Mr. and Mrs. Gordon Curtis of Waltham, Mass., were present at the wedding, and Mr. Curtis served as best man for his brother. The bride and groom will return from their wedding trip about Feb. 1.

BRITAIN TO BOOST CIVIL AVIATION WITH MORE CASH

Flying Boats of DO-X Type One of Features.

BY JOHN STEELE.
[Chicago Tribune Press Service.]

LONDON, Jan. 11.—Air estimates for next year will allocate larger amounts for the development of civil aviation, THE TRIBUNE learns tonight. The increase will be devoted to the continuance of flying boat development, to a subsidy for the air line between London and the Cape of Good Hope, of which part is expected to begin operation this year for airship experimentation and grants for the encouragement of civilian flying.

The government has placed orders for experimental types of multi-engined flying boats with approximately the same total power as the German DO-X, but with six instead of twelve engines. They are expected to weigh about 30 tons, a greater proportion being useful for a carrying load than in the case of the DO-X.

Plan to Alter R-101.

The government has also ordered, as companion flying boats, a monoplane and a biplane with the same power and general specifications for comparative experimentation. The biplane will be of the Calcutta type, while the same firm will build the monoplane as well.

Extra expenditures are involved in extensive alterations of the R-101, to which another gas bag and other improvements are being added in an attempt to increase its efficiency.

A smaller amount probably will be allocated for a subsidy of light-airplane clubs this year. The National Flying association, which has mapped out a plan for the flying clubs in all parts of the British isles, will receive a government grant for each flying certificate issued.

Form Far East Command.

Another expense in next year's aviation budget will be for the long foreseen formation of the far east air command. Though work has slowed down on the Singapore naval base, air base plans are still going ahead. The far east command will include the flying boat squadron, which recently flew to Singapore, a flight of fleet spotters located at Kai Tak air station in Hongkong, and those air units carried by the aircraft carrier, Hermes.

ARMY ENGINEERING MAKES FLYING SAFER AND FASTER IN 1929

Washington, D. C., Jan. 11.—(AP)—In a review of its activities during 1929 the army air corps today placed special emphasis on engineering advances and increased safety equipment.

The success of "Prestone cooling" for airplane motors, yielding lighter, faster airplanes through reduction of weight and radiator space, was held one of the most important advances, together with the adoption of the Curtiss Condor bomber, a two motored ship easily converted from a fighting plane into a transport. The latter was held especially significant in giving promise of fast conversion of commercial ships for war use.

The army's advanced flying school at Kelly field, Texas, graduated fifty-seven officers, twelve noncommissioned officers, and 244 flying cadets as pilots during the year, while 577 graduated at the Chanute field, Illinois, air corps technical school.

Through a newly adopted classification system the army ascertained the number of available pilots in the air corps reserve, finding that of 5,800 reserve officers, only 1,500 were qualified to pilot planes, and of these only 600 could go into service without taking a "refresher course."

Flying records established during the year, ranging from the duration flight of the Question Mark, which remained in the air 6½ days, to Lieut. James Doolittle's completed flight by aid of instruments alone in a darkened cockpit, were praised as evidence of reliability of equipment and men.

BIG POLICE FORCE TO WATCH OVER LEAGUE SESSIONS

GENEVA, Jan. 11.—(AP)—Plans for a very unusual police guard for the session of the council of the league of nations, which begins Monday, were inaugurated tonight through coöperation of the secretariat and Geneva service de surete.

Taking cognizance of reports of plots against members of the Italian delegation, Howard Huston, an American, who is chief of the secretariat's internal service, and Secretary General Sir Eric Drummond laid down a drastic scheme of safeguards, within and without. League headquarters will be patroled by gendarmes in a force two or three times greater than is usual in normal sessions.

Admission tickets will not be distributed to the public until just before the first sitting at 11 a. m. Monday. No one will get a ticket until identified and vouched for by responsible authorities. Uniformed Swiss police will be stationed at the portals, as well as in various parts of the building.

Philadelphia Gangsters Leave Body on Tracks

Philadelphia, Pa., Jan 11.—[Special.]—What detectives believe may be the latest fatality in the underworld feud that recently has claimed victims in Boston, New York and Philadelphia, resulted here this morning when gangsters took Michael Denomo, 31, of Camden, for a ride and left his body, containing seven bullet wounds, on the Pennsylvania railroad tracks in Frankford.

Mechanic Who Flew Ocean Killed; Plane Dives in Sea

SANTOS, Brazil, Jan. 11.—(AP)—Vasco Cinquini, who flew across the Atlantic in 1926 as mechanic with the two Portuguese flyers, Degarros and Braga, was instantly killed today when his plane fell into the sea here. A wing of the plane broke off high in the air.

ENJOY SUNDAY DINNER
In the New Blackhawk Grill

DINNER $1.00

Served Daily 5 to 8:30 P. M.
Sunday 12 noon to 8:30 P. M.

MENU

Blue Point, Shrimp or Crab Meat Cocktail
Stuffed Deviled Egg Fruit Cocktail
Mixed Olives
Consomme Julienne
Mock Turtle Soup a l'Anglaise
Whole Broiled Black Sea Bass Hoteliere
Filet Mignon, Bordelaise
Chopped Steak, Chef Special
Fruit Omelette
Chicken a la King on Toast
Roast Long Island Duckling, Apple Sauce
Roast Young Turkey, Cranberry Sauce
Roast Leg of Lamb, Mint Jelly
Candied Sweet or Mashed Potatoes
June Peas Combination Salad
Choice of Pastry, Pie or Ice Cream
Coffee, Tea, Chocolate, Milk or Buttermilk

Monday's Special Luncheon at the COUNTER
Breaded Veal Cutlet, Tomato Sauce, Mashed Potatoes, Bread and Butter, Dessert and Coffee, 45c
NO TIPPING

BLACKHAWK GRILL DOWNSTAIRS
139 N. WABASH

Needless Pain!

People are often too patient with pain. Suffering when there isn't any need to suffer. Shopping with a head that throbs. Working though they ache all over.

And Bayer Aspirin would bring immediate relief!

The best time to take Bayer Aspirin is the moment you first feel the pain. Why postpone relief until the pain has reached its height? Why hesitate to take anything so harmless as these tablets? They can't hurt you; can't form any "habit."

There are many uses of Bayer Aspirin that everyone should know. Read the proven directions for checking colds, easing a sore throat; relieving headaches and the pains of neuralgia, neuritis, rheumatism, etc.

You may take genuine Bayer Aspirin as often as there is any need. You can always count on its quick comfort. But if the pain is of frequent recurrence you should see a doctor as to its cause.

BAYER ASPIRIN

Aspirin is the trade mark of Bayer Manufacture of Monoaceticacidester of Salicylicacid

BAYER

A New Year's Investment in Happiness for You!

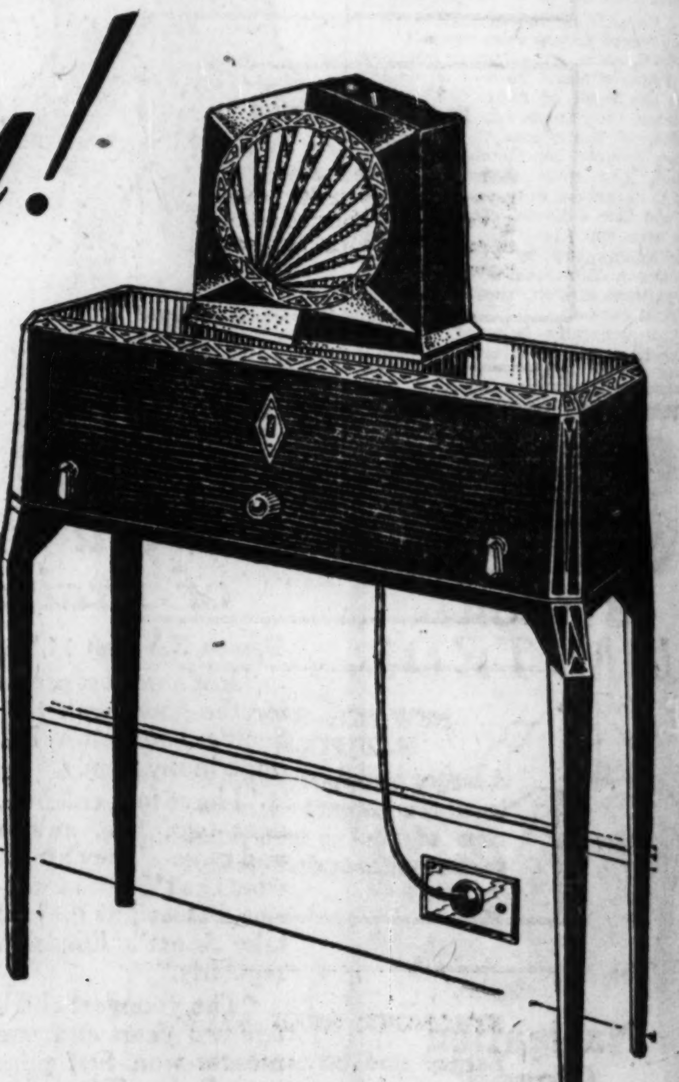

Your Christmas Check or New Year's bonus will put this Radiola in *your* home... TODAY!

The RCA Radiola 33

LET your Radiola dealer show you how easy it is for you to enjoy the world's greatest radio programs ... radio masterpieces costing millions of dollars a year to produce.

Ask your dealer to show you this most amazing value in radio ... the instrument that more than fulfills your hopes of radio enjoyment ... at a price you can afford to pay!

See and Hear the Radiola 33

Listen to its rich and resonant tone and its superb realism. Examine this smartly designed cabinet ... one that you will be more than proud to possess.

This is the Radiola that can so easily be yours ... the lowest-priced, high-quality instrument of today!

Only the world's largest radio organization could offer you this outstanding value. Ask your dealer to show you this amazing little instrument ... the Radiola 33. It brings you perfect reproduction at the lowest possible cost.

A small down payment will bring you untold dividends of radio enjoyment.

RCA RADIOLA 33 ... *the lowest-priced, high-quality radio. A compact and charming model wrought in a distinctive modern design. Embodies the most popular radio circuit. Operates from alternating house current. Requires no table. Sensationally low in price . (less Radiotrons) only* $54

RCA LOUDSPEAKER 100B—*The reproducer that has made the Radiola famous for its rich, sweet, mellow tone ... for use with the Radiola 33 . . only* $17.50

Look for and insist upon the RCA *famous RCA trade-mark*

RADIOLA DIVISION RCA VICTOR COMPANY, INC.

RCA RADIOLA

TUNE IN—*The RCA VICTOR Hour, every Thursday night, over a Coast-to-Coast network of the N. B. C.*

Check these features
in the sensational new
CHEVROLET SIX

The sensational value of the Greatest Chevrolet in Chevrolet History is based on definite points of superiority—which you can easily check for yourself. From its improved 50-horsepower six-cylinder valve-in-head engine, to its beautiful new bodies by Fisher—it sets a new standard of quality for the low-price field.

A few of Chevrolet's extra-value features are listed on this page. Check them over carefully. Then come in and drive this car. Learn what these new features mean in terms of finer performance—greater comfort—greater handling ease—and increased safety. It will take you only a few minutes to find out why this car is causing more comment and winning more praise than any Chevrolet we have ever shown. For it is a finer Six in every way—yet it sells—

HYDRAULIC SHOCK ABSORBERS
Four Delco-Lovejoy hydraulic shock absorbers on all models eliminate road shocks and greatly increase comfort.

50-HORSEPOWER MOTOR
An improved 50-horsepower six-cylinder motor gives smoother, quieter operation, with increased power.

BRONZE-BUSHED PISTONS
The stronger, lighter pistons are bushed with high-grade bronze to provide smoother operation and longer life.

NEW HOT-SPOT MANIFOLD
A larger hot-spot manifold insures complete vaporization of fuel — improving performance and efficiency.

STRONGER REAR AXLE
Larger and stronger rear axle gears—made of the finest nickel steel—add to durability and long life.

NEW ACCELERATION PUMP
A new automatic acceleration pump provides the flashing pick-up which modern traffic requires.

WEATHER-PROOF BRAKES
Fully-enclosed, internal-expanding, weather-proof brakes assure positive brake action at all times.

GASOLINE GAUGE ON DASH
The instrument panel carries a new grouping of the driving controls—including a gasoline gauge.

NON-GLARE WINDSHIELD
The new Fisher body non-glare windshield deflects the glare of approaching headlights.

LARGER BALLOON TIRES
New, larger, full-balloon tires with smaller wheels improve roadability, comfort and appearance.

TWO-BEAM HEADLAMPS
Two-beam headlamps controlled by a foot button permit courtesy, without dimming the lights.

ADJUSTABLE DRIVER'S SEAT
All closed models have an adjustable driver's seat—a turn of the regulator gives the proper position.

—at greatly reduced prices!

The ROADSTER	$495	*The* CLUB SEDAN	$625
The PHAETON	$495	*The* SEDAN	$675
The SPORT ROADSTER	$525	*The* SEDAN DELIVERY	$595
The COACH	$565	*The* LIGHT DELIVERY CHASSIS	$365
The COUPE	$565	*The* 1½ TON CHASSIS	$520
The SPORT COUPE	$625	*The* 1½ TON CHASSIS with CAB	$625

All prices f. o. b. factory, Flint, Michigan

A SIX IN THE PRICE RANGE OF THE FOUR

for Economical Transportation CHEVROLET

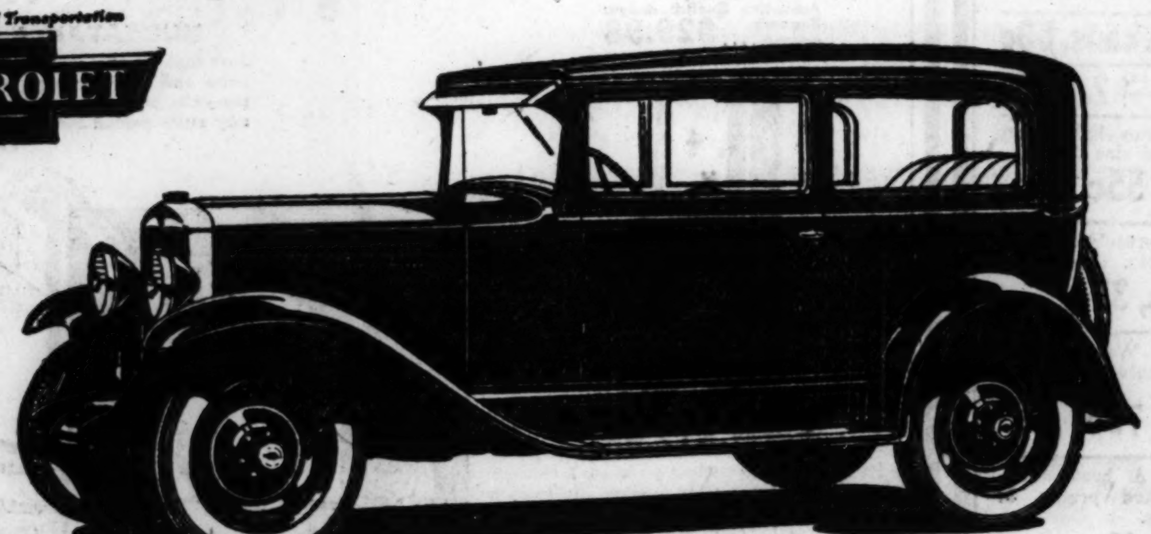

The COACH

SEE YOUR NEAREST CHEVROLET DEALER

SOUTH
Schuller & Hafner Chevrolet Co. 4741 Cottage Grove Ave.
Harry Chevrolet Sales Harvey, Ill.
McManus Motor Sales 6711 S. Western Ave.
Nieburger Chevrolet Co. 7744 Stony Island Ave.
A. J. Oosterbeek Motor Co. 7541 S. Halsted St.
Orme & Sheets Motor Co. 6522 Cottage Grove Ave.
Superior Motor Sales 6943 S. Halsted St.

SOUTH (Continued)
Seip Chevrolet Company 8622 Commercial Ave.
Vanderploeg & Rieveld South Holland, Ill.
Yanson Chevrolet Co. Chicago Heights, Ill.
Ridgeway Motor Sales Lansing, Ill.
Young & Hoffman 9220-24 S. Ashland Ave.
Clarke-Hulett Co. Midlothian, Ill.
Argo Motor Co. 6211-15 Archer Ave., Argo, Ill.

SOUTH (Continued)
Ashland Avenue Motor Sales 5436-42 S. Ashland Ave.
Bauman Chevrolet Sales 3516-20 Archer Ave.
Caley Brothers 10524-30 S. Michigan Ave.
Witte Motor Sales Blue Island, Ill.

NORTH
Blameuser Chevrolet Sales Niles Center, Ill.
Des Plaines Motor Co. Des Plaines, Ill.

NORTH (Continued)
Kushler Chevrolet Sales 6317 Broadway
Milwaukee Ave. Motor Sales 2504 Milwaukee Ave.
Nelson Chevrolet Sales 2849 N. Clark St.
Nickey Auto Sales 5010 Irving Park Blvd.
Ross Chevrolet Sales 1832 W. Irving Park Blvd.
Clark Maple Motor Sales 1038 N. Clark St.
G. W. Zander Motor Sales Arlington Heights, Ill.

NORTH (Continued)
Tri-City Motor Company 32 Main St., Park Ridge, Ill.
Egan Chevrolet Sales 5145-47 Milwaukee Ave.
Uptown Motors Corporation 4859 Broadway
Wescott-Schonlau Co., Inc. 1245 Chicago Ave., Evanston
Albany Park Motor Sales 3102 Lawrence Ave.

WEST
Taylor Chevrolet Sales Melrose Park, Ill.
Des Plaines Valley Motor Sales Lemont, Ill.

WEST (Continued)
McInerney Motor Co. 2715 N. Cicero Ave.
West Auto Sales 2632 Washington Blvd.
Drije Motor Sales 6528 Roosevelt Rd., Oak Park
George W. Durst Chevrolet Co. 1147-59 W. Jackson Blvd.
Elmwood Park Motor Co. Elmwood Park, Ill.
Fivek's Sales & Service 2432-40 S. Kedzie Ave.
Keenan Chevrolet Sales 5323-25 W. 22nd St., Cicero, Ill.

WEST (Continued)
King Motor Sales Maywood, Ill.
Lewis Auto Sales 3400 Ogden Ave.
Murray Service & Motor Co. 652 Madison St., Oak Park, Ill.
Ray O'Connell Motor Co. 4625 W. Madison St.
Kolseth-Reid Chevrolet Co. 5354 W. Chicago Ave.
Roosevelt Motor Sales 3838 Roosevelt Road
Eldridge Motors, Inc. 6837-41 Ogden Ave., Berwyn, Ill.

A SMOOTHER, FASTER, BETTER SIX

MEXICO CITY TO STOP ISSUE OF LIQUOR LICENSES

New Laws to Close Half of Drinking Places.

BY JOHN CORNYN.

[Chicago Tribune Press Service.]

MEXICO CITY, Jan. 11.—After next Wednesday, according to an official notice today, no more licenses for saloons or places selling liquor will be issued in the federal district. The district includes Mexico City. The same law will be enforced in several other Mexican states. The district government hopes in this way to gradually close down resorts for the sale of intoxicating liquor.

All holders of licenses for the sale of liquor must give full particulars to the government as to the condition of their establishments and must comply with the new health regulations respecting the sale of liquor. These are so severe that the police here expect fully half of the drinking places to go automatically out of existence next Wednesday because of their inability to put the places in the sanitary condition required by the new regulations.

Every Grocery a Grog Shop.

For years practically every Spanish grocery and general provisions store throughout Mexico has had attached to it a cantina or saloon where wines, liquors, and the native Mexican drinks were sold. Not infrequently liquor was sold in the store itself.

The new health regulations require that the places for the sale of liquors of all kinds must be separated from other places of business. This will put the grocery stores, the greater part owned by Spaniards, out of the saloon business. Another reason why the grocery liquor stores will close is that the payment of a heavy liquor license is required by the new law, whereas up to the present the sale of liquors in connection with groceries was comparatively light.

The movement is a part of Mexico's campaign against drinking which was inaugurated by President Emilio Portes Gil on assuming the presidency over a year ago. There are now in Mexico City proportionately more places for the sale of liquor than in New York before the advent of prohibition.

Hire Bilingual Cops.

There is a chance here for policemen who speak several languages, including Spanish. Hereafter, according to an announcement made by police headquarters, preference, other things being equal, will be given to intelligent men who speak more than one language. Spanish being of course essential, the next preferred tongue will be English.

This rather surprising statement comes on the heels of the move by the jingo element who have been turning heaven and earth to prevent a movie in English being shown here or anywhere else throughout Mexico.

A prominent member of the police said:

"With the establishment of peace and the reign of air travel, Mexico is rapidly becoming a great tourist land. Mexican industries also are awaiting anxiously the influx of foreign capital. We must have, both on the ordinary force and at police headquarters, men who can handle foreign languages fluently and effectively. This is for the convenience of our present prospective tourist patronage and in order to facilitate the transaction of all the business which is originated by incoming foreign capital."

Notwithstanding the jingo anti-American element, the policemen speaking English will be encouraged to attend talking pictures shown in English in order to perfect their fluency in that speech.

IN NEW POST

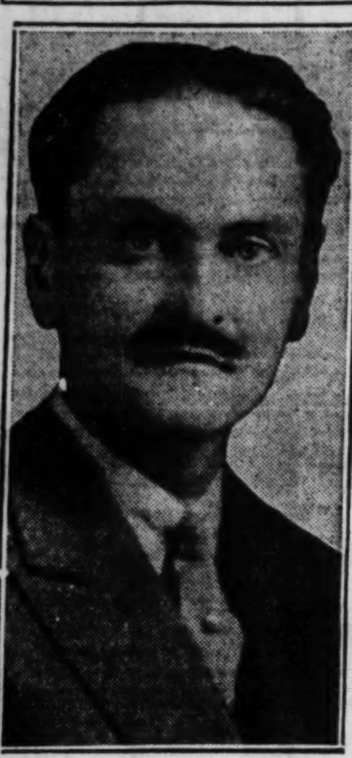

ALEXANDER C. KIRK.

[Copyright: Harris & Ewing Photo.]

Washington, D. C., Jan. 11.—(AP)—Among the changes in the foreign service announced today by the state department was that of Alexander C. Kirk, Chicago, first secretary of the embassy at Rome, to be counselor of the embassy.

U. S. IS URGING MEXICO TO LIFT LAREDO BOYCOTT

Hoover Assures Texans No Stone Left Unturned.

[Chicago Tribune Press Service.]

Washington, D. C., Jan. 11.—[Special.]—President Hoover today assured the governor of Texas and a congressional delegation from that state that the administration is doing everything possible to bring about early reopening of the Mexican consulate at Laredo, Tex.

The consulate was closed by the Mexican government in December after District Attorney John A. Valls of Webb City had threatened to arrest former President Calles of Mexico on an old murder conspiracy charge when that official was traveling through Laredo on a diplomatic passport granting him immunity from arrest.

Akerson Reassures Gov. Moody.

Gov. Moody of Texas called the White House on the long distance telephone early this morning, but was not permitted to discuss the Laredo situation with the President. George Akerson, the President's secretary, advised the Texas governor, however, that Acting Secretary of State Joseph P. Cotton was negotiating with the Mexican government in an effort to settle the dispute and pave the way for reopening of the consulate.

Later, today, Senators Morris Sheppard [Dem., Tex.] and Tom Connally [Dem., Tex.], and Representative John N. Garner [Dem., Tex.], called at the White House and urged the President to "give protection to American citizens by insisting that Mexico reopen the consulate."

Connally Charges Discrimination.

The delegation was informed by Mr. Hoover that Mr. Cotton is doing all that he possibly can in a diplomatic way to straighten out the difficulty. Immediately following their conference Senator Connally charged in a formal statement that the action of the Mexican government in closing the consulate was one of reprisal and discrimination.

Indications today are that the state department is experiencing considerable difficulty in settling the dispute. It is understood that Mexico, in effect, is insisting that Valls be removed from office before the consulate is reopened.

BEG YOUR PARDON!

By mistake a photograph of Miss Betty Clark, 812 Forest avenue, Evanston, was published yesterday as a photograph of Miss Betty Clark of 7113 North Paulina street, a student at Northwestern university, who was fined for a traffic violation. Miss Clark of Evanston was not connected with the item which the photograph illustrated.

BAR LONE WOMEN AT MONTE CARLO GAMING TABLES

[Chicago Tribune Press Service.]

MONTE CARLO, Monaco, Jan. 11.—A decision whereby all unescorted women will be excluded from the baccarat room of the Sporting club is causing consternation in social circles here. Gen. Politzoff, club secretary, has revoked all season cards issued to single women.

Members of the female sex constitute more than 50 per cent of those who gamble. No direct reason has been given for this sudden gesture, although Gen. Politzoff admitted today that the club needs a little "exclusivizing." It seems that the middle class is getting better represented each year and aristrocratic members are objecting.

It is understood that single women whose social standings are registered in the Blue Book will not be affected. The situation is ticklish, as it is feared that women whose cards have been revoked might refuse to stay out. If they have neither husbands nor boy friends, they can hire them.

KING BORIS, TIRELESS SWAIN FOR HAND OF PRINCESS, SEES POPE

ROME, Jan. 11.—(AP)—King Boris of Bulgaria had an audience with Pope Pius XI. this evening and thereby revived rumors of the possibility of his marriage with Princess Giovanna, daughter of the Italian sovereign.

It was stated the greatest difficulty in the way of such a match was the difference in religion between the two. It has been impossible so far to induce the pontiff to grant the necessary dispensation for the 22-year-old Italian princess to marry the king, who by the constitution of Bulgaria must belong to the Orthodox church, without a written promise that she would remain a Catholic and that their children would be brought up in the Catholic faith.

A solution which persons outside the Catholic church have considered the most probable is that the princess retain her religion and bring up all her children as Catholic except her first-born son who would be reared in the orthodox religion in order to succeed Boris on the Bulgarian throne.

CROKER'S WIDOW ENTERS POLITICS IN PALM BEACH

West Palm Beach, Fla., Jan. 11.—[Special.]—Mrs. Beulah Croker, widow of the late Tammany chief, whose entrance into politics here was forecast this week, today shares with Miss M. Lawrence Wetherill the honor of being the first woman to run for political office in Palm Beach.

The two women, prominent in the Palm Beach cottage colony, were nominated in the town caucus to serve on the town council.

Mrs. Croker has studied law and has been victorious in litigation in which Mr. Croker's children sought to set aside his will.

Miss M. Lawrence Metherill, a member of an old Philadelphia family, and an etcher whose work is internationally recognized, is indorsed by members of the exclusive cottage set and Palm Beach Garden club.

HUGE LAPIS-LAZULI SHOWN.

The largest known single mass of lapis-lazuli is on exhibition in the department of geology at Field Museum of Natural History. It is about two feet long, more than a foot wide, and about eight inches thick. This block of the beautiful blue stone was found in an ancient Inca grave in Peru.

SALES MANAGER AVAILABLE

After January 18th

For the past fifteen years I have held a successful record with one organization, nine years of which has been in the capacity of General Sales Manager. I am thoroughly experienced in organizing and directing a sales organization. My experience covers Chicago, Detroit, Philadelphia and New York.

STRONG CLOSER

Am considered one of the strongest closers in my line, and am only interested in a legitimate proposition coming from an established house of good standing with a permanent connection. Willing to start at a reasonable salary and commission. I am 34 years of age, married and in good health. Can arrange for interview any time at your convenience. Kindly write.

ADDRESS K G 516, TRIBUNE

Advertise in The Tribune

Liggetts

State & Monroe
State & Madison
OPTICAL DEPTS.
TWO STORES ONLY
SUNDAY HOURS: 10 A.M. TO 3 P.M.

EYE GLASSES FROM LIGGETT'S MUST BE RIGHT

Liggett optometrists are specialists of highest ability. They examine your eyes in scientifically equipped testrooms, without charge.

20 DISTINCTIVE STYLES AT $2.00 TO $30.00

MONDAY and TUESDAY

GLASSES for READING DISTANCE or SEWING

GENUINE TORIC SPHERICAL LENSES

Registered Doctors of Optometry in Charge

$2.95 COMPLETE

Optical Depts.
STATE AND MONROE
STATE AND MADISON
Open Till 9 P. M. Daily

We invite you to visit our enlarged canned goods section, where Sweet Girl brand predominates at all times.

A Great Store in a Great City

THE FAIR

State, Adams and Dearborn Streets

Buy your supply of canned foods at this time, when prices are low and quality is right.

QUALITY CANNED GOODS AT LOW PRICES

CORN Del Maize yellow kernel fancy Northern corn, **3 cans, 43c**

PEAS Sweet Girl extra sifted No. 2 cans. **3 cans, 50c**

Salmon Fancy Red Alaska. Sweet Girl label. No. 1 tall cans. **3 cans 80c**

Tomatoes Standard solid pack. No. 2 size cans. **3 for 29c**

Peaches Sweet Girl, halves or slices. Large can, **2 for 45c**

PINEAPPLE—Sweet Girl, sliced. No. 2½ can. 2 for **45c**

APPLE SAUCE—V. B. brand delicious apple sauce. No. 2 can. **3 for 37c**

COUNTRY GENTLEMAN CORN—Sweet Girl, small kernel, fancy Country Gentleman corn. **3 cans, 35c**

CORNED BEEF AND CABBAGE—Begley's well known and well liked ready-to-serve corned beef and cabbage. **3 No. 2 cans, $1.00**

BOILED DINNER—Barr's New England style boiled vegetable dinner, Large cans. **3 for 50c**

SPINACH—Large No. 2½ size can. Hazel label, fancy quality. Can, **17c**

BLACKBERRIES—Hunt's delicious Western blackberries in heavy syrup. No. 2 size can. **3 for 59c**

TOMATOES—Solid new pack of red, ripe tomatoes under Sweet Girl label. Large No. 3 cans. **3 for 50c**

CRABMEAT—Ice Bound brand of fancy selected Japanese crabmeat. No. ½ size cans. **3 cans, 83c**

SELECTED COFFEE

Our famous "D" blend is giving satisfaction at all times. Buy it in three-pound lots.

3 pounds, $1.09
Pound, 38c

HAZEL FLOUR

This is a well blended, all-purpose flour. Sold only in ¼ and ⅛ barrel bags.

¼ barrel bag, $1.87
⅛ barrel bag, .94

HAMS

This is smoked meat week in our department and prices are low. Hazel hams; our own brand; none better. Whole or half. Pound, **22½c**

Premium Hams, lb., 25c

PAIL FISH

5 Lbs. Net Weight

Spiced Herring, pail, 89c
Norway Her'ng, pail, 79c
Family Mackerel, $1.25
Russian Sardines, $1.20

TUNA FISH—Fancy light meat California tuna. ½ size cans. **3 for 55c**

MACKEREL—Gorton's delicious fresh mackerel. No. 1 tall cans. **2 cans, 37c**

PEARS—Bagley's Western pack of Bartlett pear halves. No. 2½ size cans. **3 for 73c**

PRUNES—Class A brand delicious Italian pitted prunes in syrup. Large cans. **2 for 49c**

PEAS—Come Again brand sifted peas. No. 2 size cans. Can, **10c**

APRICOTS—Fancy California apricots. Sweet Girl brand. Large No. 2½ cans. **2 for 45c**

PUMPKIN—New pack Come Again brand golden pumpkin. Large cans. Can, **11c**

MINCEMEAT—Heinz moist pack. One pound net weight can. **2 cans, 41c**

CHERRIES—Royal Anne, Sweet Girl label. Large No. 2½ size cans. Can, **35c**

APPLES

Full bushels of Greenings or Baldwins. Bushel delivered, **$2.98**

GRAPEFRUIT

Texas Seedless. Dozen, **69c**

Corn Beef	Fancy lean Corned Beef, our own curing. Pound,	**17c**
Sirloin Steak	Fresh cut tender meat. None delivered. Pound,	**29c**
Pork Hocks or Spareribs	Fresh Cut.	**2 lbs., 25c**
Pork Chops	Center cuts; lean. None delivered. Lb.,	**25c**
ORANGES	Florida extra large. Medium size, 2 doz., 69c.	**Dozen, 49c**

Potatoes

Wisconsin White or Ohio Reds packed in 2 peck (30 lbs.) cartons. Carton delivered, **$1.13**

The Fair—Downtown—Food Dept.—Downstairs Store.

SPIEGEL'S *January....* CLEARANCE

TYPICAL VALUES!

From Our Great Annual Sale

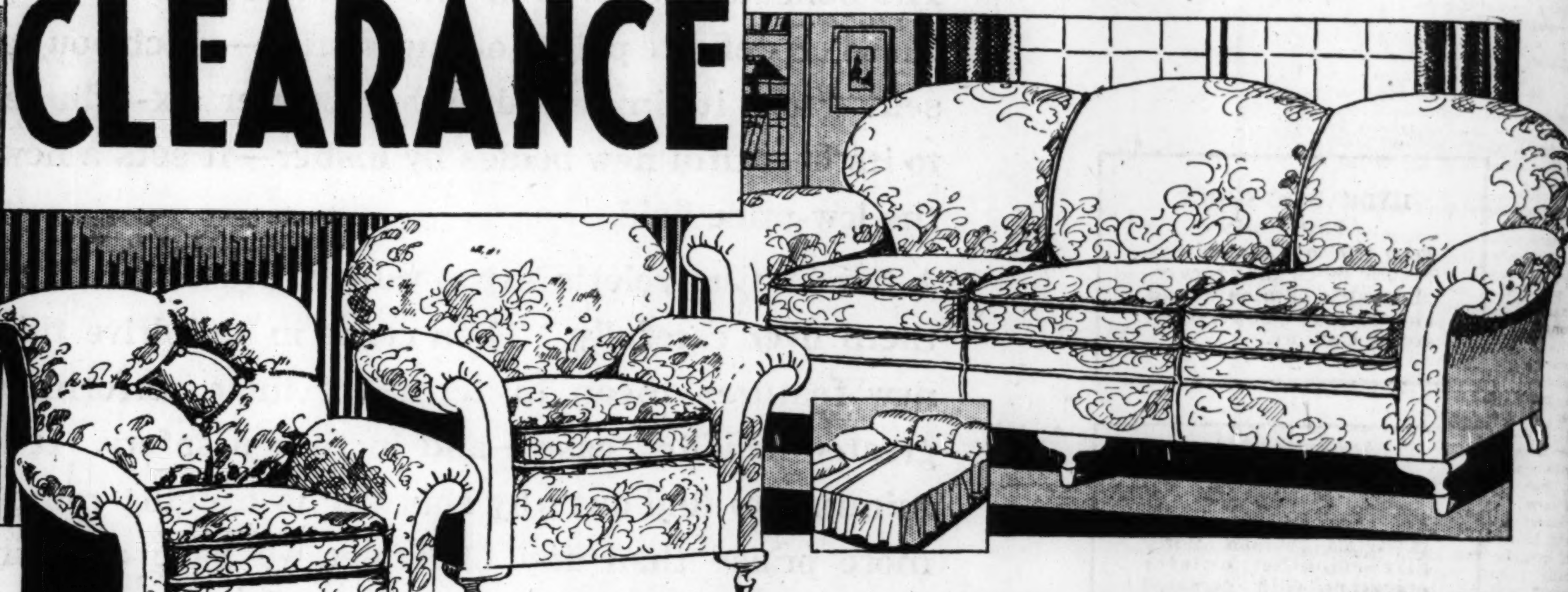

AMAZING ECONOMY—KROEHLER BED DAV. SUITE!

This luxurious living room suite means the added convenience of an extra bed, for the richly covered davenport conceals a full size bed, and you may have your choice of an arm chair or the button back style to complete your suite. Taupe and Red Jacquard velour upholstering with tapestry reverses. 2 pieces for *Terms to Suit Your Convenience.* **$99.50**

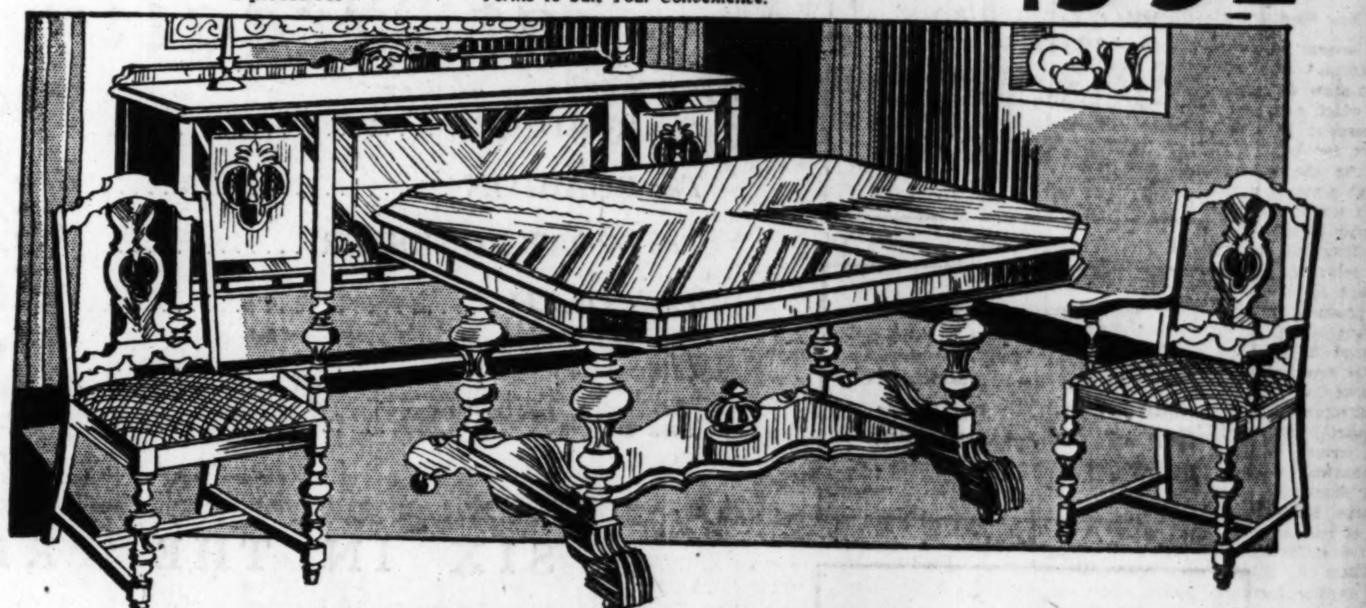

New—Charming! Walnut finished occasional table **$7.95**

Lounging Chair. Attractive English design. Tapestry covered.... **$29.98**

UNBEATABLE QUALITY—A VALUE SUPREME!

Just look at the styling—the select woods and superior construction of this suite and you'll agree—it is a BARGAIN! The "V" matched walnut table top—the pedestal base and the richly upholstered chair seats are worthy of any suite priced twice as high. 7 pieces. Buffet extra, $39.75. *Terms to Suit Your Convenience.* **$89.50**

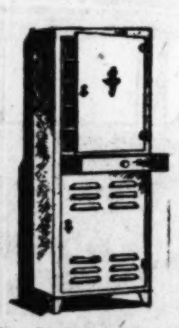

Don't Miss This! An all steel, ventilated utility cabinet. Enamel finish **$12.95**

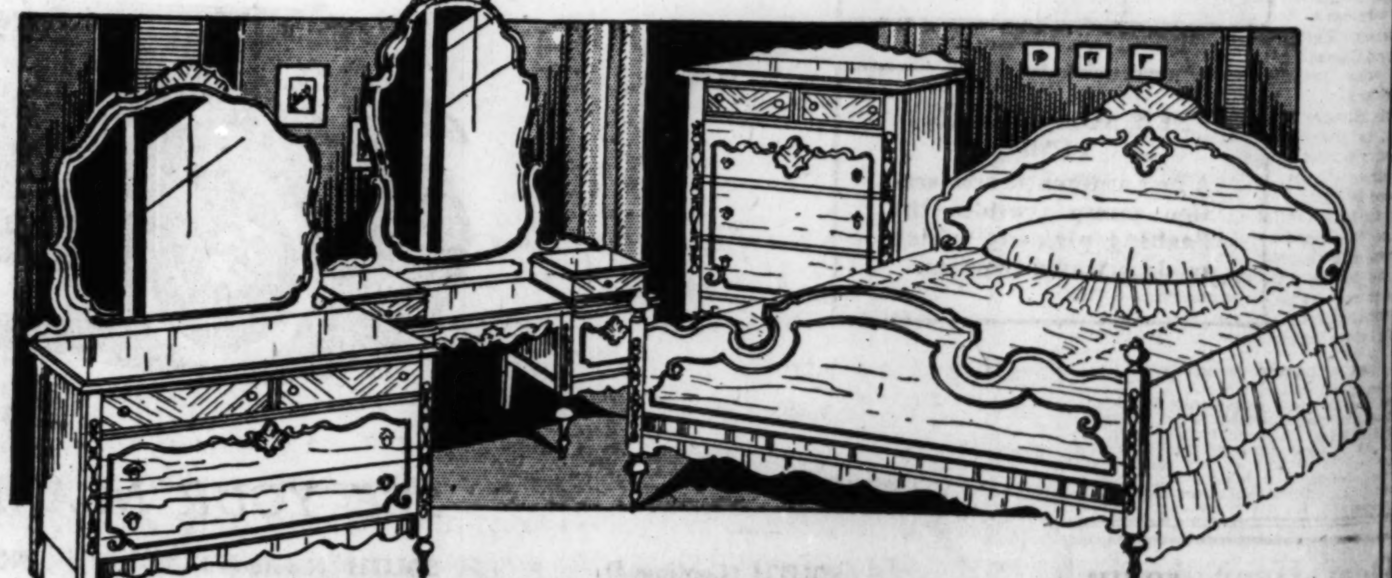

Inner Spring Mattress! Famous Nachman quality. Special hook and coils.... **$16.95**

DELIGHTFUL STYLE!—UNQUESTIONABLE VALUE!

An exquisite suite in African Walnut! Don't miss this opportunity to secure one of the newest and smartest suites of the day at this bargain price. The clever handling of rare woods and the superior construction are typical of Spiegel's value-giving policy. Sale price on 3 pieces—bed, chest and your choice of vanity or dresser is *Terms to Suit Your Convenience.* **$99.50**

Simmons Dabed. Semi-Windsor design. Complete with pad.... **$16.95**

Colorful and Modern. Leatherette upholstered, metal end radio bench........ **$2.29**

Loop Store Open Monday Night Until 9 o'Clock

There Is a Spiegel Store Near Your Home

LOOP STORE Wabash Ave., Between Adams and Monroe
47TH ST. STORE 47th St. and South Parkway
WOODLAWN Cottage Grove at 63rd St.
SOUTH TOWN 79th and Halsted at Green St.

HAVE SPIEGEL'S

MAKE YOUR HOME A SWEET HOME

LOOP STORE WABASH—BETWEEN ADAMS AND MONROE

There Is a Spiegel Store Near Your Home

WEST TOWN Madison at Crawford
SOUTH TOWN 48th and Ashland Ave.
NORTHWEST 2023 Milwaukee at Western Ave.
UPTOWN Broadway-Lawrence at Lafayette
WEST SIDE Blue Island at 19th

COUNTY G. O. [cut off] HOLDS UP [cut off] SLATE MA[cut off]

Leaders May Wait [cut off] All Hats Are in [cut off]

BY PARKE BROW[cut off]

Because of the many un[cut off] gles in the situation this yea[cut off] publican county central [cut off] may do away with slate mak[cut off] after the entries for the Apri[cut off] are closed.

The first day for filing no[cut off] petitions is only three wee[cut off] The last day comes two we[cut off] By that time the combine[cut off] led by Chairman B. W. Snow[cut off] V. Barrett, and former Atto[cut off] eral Brundage would be abl[cut off] determine to follow that p[cut off] to choose from the entire [cut off] dorsing such candidates a[cut off] them.

Advantages of Plan C[cut off]

There would be decided s[cut off] benefit in this method of shap[cut off] ticket to meet the strong a[cut off] points already disclosed in [cut off] sition slate. But the great[cut off] seen in this style of operati[cut off] be a better avoidance of the [cut off] label than seems possible i[cut off] plete ticket is sponsored in [cut off] and entered as a unit.

Other arguments also enter[cut off] discussions now taking plac[cut off] are several movements of [cut off] strength to bring out candi[cut off] the sanitary district and th[cut off] board who are not professio[cut off] ticians. The candidates sou[cut off] business men and professiona[cut off] means who are not depende[cut off] politics for a livelihood and [cut off] closely connected with any o[cut off] machines.

Expect More Candidate[cut off]

Observers point out that if [cut off] mittee announces it will not [cut off] a slate in advance there m[cut off] larger number of desirable [cut off] ents than usual, opening the [cut off] a stronger ticket than c[cut off] would have been possible.

Ordinarily slate making wo[cut off] been under way long ago, [cut off] ization problems and the [cut off] business men's movement[cut off] slowed things up. The [cut off] whether incumbents were to [cut off] nomination also has caused s[cut off] ficulty, but that is conside[cut off] swered now.

The latest development of [cut off] amounts to a definite staten[cut off] though nothing has come fr[cut off] personally, that Assessor [cut off] Krutchkoff will not be a c[cut off] for county treasurer, a p[cut off] which he had been groomed f[cut off] months. The voluntary retir[cut off] several other office holders al[cut off] the regular organization a[cut off] served to lessen the necessity [cut off] making.

New Sanitary Candidat[cut off]

The several movements to h[cut off] nonpolitical candidates are [cut off] ing to show definite results. [cut off] them which resulted from th[cut off] of President Elmore of the [cut off] district for business men a[cut off] dates for the board and to[cut off] through a number of busines[cut off] ations conferring with him, [cut off] yesterday a number of men [cut off] be willing to run for trus[cut off] They included the following:

Joseph A. Rhein, 7441 Chap[cut off] nue, president of the Rhein [cut off] company at 6011 South State [cut off]

Roland E. Wilcox, 6227 [cut off] avenue, president of the Wil[cut off] & Gravel Co., 3700 Milwaukee [cut off] and director of several banks[cut off]

Howard P. Savage, 1228 Pra[cut off] vard, former national comm[cut off] the American Legion, presiden[cut off] north shore park district.

Joseph Klicka of Riversid[cut off] dent of the Adams State ba[cut off] street and Crawford avenue.

William G. Tegtmeier, 65[cut off] wood avenue, formerly in the [cut off] goods business, now in the [cut off] loan business.

Others Are Discussed.

The first two of these h[cut off] suggested for the vacancies [cut off] drainage board, the others [cut off] terms. Others discussed in th[cut off] conferences are George Edmu[cut off] former congressman; Joseph [cut off] son, wholesale iron and steel [cut off] Attorney Emmett McCarthy [cut off] firm of Cassell, Williams, Don[cut off] sell, who lives at 5333 Hy[cut off] boulevard.

This Elmore list is entirely [cut off] from the list upon which the [cut off] Seabury-Butler committee is [cut off] working. This committee [cut off] headed by Attorney Rush C. [cut off] said to have resulted from [cut off] of the "conference of presiden[cut off] known during war times as [cut off] of the heads of between tw[cut off] and thirty large organization[cut off] committee may publish the [cut off] some of its candidates this w[cut off]

GIANT ORANG IS MOUNT[cut off]

A group of orangs mounted in [cut off] forest tree of their native East I[cut off] lifelike climbing attitude is a [cut off] Carl E. Akeley Memorial hall at [cut off] seum of Natural History. The [cut off] figure in the group, an old ma[cut off] largest specimen of which any [cut off] known. His outstretched arms fr[cut off] tip measure 8 feet 4½ inches.

Deaf Hear Ag[cut off] Through New [cut off]

Earpiece No Bigger Than [cut off] Wins Enthusiastic Follo[cut off] Ten-Day Free Trial O[cut off]

After twenty-five years d[cut off] exclusively to the manuf[cut off] of scientific hearing-aids, [cut off] Dictograph Products Co., [cut off] Dept. 508M, 180 North Mi[cut off] Blvd., Chicago, Ill., has jus[cut off] fected a new model Acou[cut off] that represents the greate[cut off] vance yet made in the rec[cut off] of hearing for the deaf. [cut off] latest Acousticon is featur[cut off] a tiny earpiece no bigger [cut off] dime. Through this device sou[cut off] clearly and distinctly transmi[cut off] subnormal ears with wonderful [cut off] to hearing and health alike. Th[cut off] ers offer an absolute free trial [cut off] days to any person who may be [cut off] ested, and a letter will bring [cut off] these remarkable aids to your ho[cut off] a thorough and convincing test. [cut off] them your name and address [cut off]

COUNTY G. O. P. HOLDS UP ITS SLATE MAKING

Leaders May Wait Until All Hats Are in Ring.

BY PARKE BROWN.

Because of the many unusual angles in the situation this year, the Republican county central committee may do away with slate making until after the entries for the April primary are closed.

The first day for filing nominating petitions is only three weeks away. The last day comes two weeks later. By that time the combined forces, led by Chairman B. W. Snow, Charles V. Barrett, and former Attorney General Brundage would be able, if they determine to follow that procedure, to choose from the entire field, indorsing such candidates as please them.

Advantages of Plan Cited.

There would be decided strategical benefit in this method of shaping their ticket to meet the strong and weak points already disclosed in the opposition slate. But the greatest value seen in this style of operation would be a better avoidance of the city hall label than seems possible if a complete ticket is sponsored in advance and entered as a unit.

Other arguments also enter into the discussions now taking place. There are several movements of varying strength to bring out candidates for the sanitary district and the county board who are not professional politicians. The candidates sought are business men and professional men of means who are not dependent upon politics for a livelihood and are not closely connected with any of the old machines.

Expect More Candidates.

Observers point out that if the committee announces it will not draw up a slate in advance there may be a larger number of desirable independents than usual, opening the way for a stronger ticket than otherwise would have been possible.

Ordinarily slate making would have been under way long ago. Reorganization problems and the so-called business men's movements have slowed things up. The question whether incumbents were to seek renomination also has caused some difficulty, but that is considered answered now.

The latest development of this sort amounts to a definite statement, although nothing has come from him personally, that Assessor Charles Krutchkoff will not be a candidate for county treasurer, a place for which he had been groomed for many months. The voluntary retirement of several other office holders allied with the regular organization also has served to lessen the necessity for slate making.

New Sanitary Candidates.

The several movements to bring out nonpolitical candidates are continuing to show definite results. One of them which resulted from the appeal of President Elmore of the sanitary district for business men as candidates for the board and took form through a number of business organizations conferring with him, disclosed yesterday a number of men said to be willing to run for trusteeships. They included the following:

Joseph A. Rhein, 7441 Chappell avenue, president of the Rhein Mattress company at 6011 South State strteet.

Roland E. Wilcox, 6227 Meredith avenue, president of the Wilcox Sand & Gravel Co., 3700 Milwaukee avenue, and director of several banks.

Howard P. Savage, 1228 Pratt boulevard, former national commander of the American Legion, president of the north shore park district.

Joseph Klicka of Riverside, president of the Adams State bank, 26th street and Crawford avenue.

William G. Tegtmeier, 6529 Kenwood avenue, formerly in the sporting goods business, now in the industrial loan business.

Others Are Discussed.

The first two of these have been suggested for the vacancies on the drainage board, the others for full terms. Others discussed in the Elmore conferenc.es are George Edmund Foss, former congressman; Joseph T. Ryerson, wholesale iron and steel man, and Attorney Emmett McCarthy of the firm of Cassell, Williams, Dong & Cassell, who lives at 5333 Hyde Park boulevard.

This Elmore list is entirely separate from the list upon which the so-called Seabury-Butler committee is said to be working. This committee of nine, headed by Attorney Rush C. Butler, is said to have resulted from a revival of the "conference of presidents" well known during war times as a council of the heads of between twenty-five and thirty large organizations. This committee may publish the names of some of its candidates this week.

GIANT ORANG IS MOUNTED.

A group of orangs mounted in a typical forest tree of their native East Indies in a lifelike climbing attitude is a feature of Carl E. Akeley Memorial hall at Field Museum of Natural History. The dominating figure in the group, an old male, is the largest specimen of which any record is known. His outstretched arms from tip to tip measure 8 feet 4½ inches.

Deaf Hear Again Through New Aid

Earpiece No Bigger Than Dime Wins Enthusiastic Following Ten-Day Free Trial Offer

After twenty-five years devoted exclusively to the manufacture of scientific hearing-aids, the Dictograph Products Co., Inc., Dept. 508M, 180 North Michigan Blvd., Chicago, Ill., has just perfected a new model Acousticon that represents the greatest advance yet made in the recreation of hearing for the deaf. This latest Acousticon is featured by a tiny earpiece no bigger than a dime. Through this device, sounds are clearly and distinctly transmitted to subnormal ears with wonderful benefit to hearing and health alike. The makers offer an absolute free trial for 10 days to any person who may be interested, and a letter will bring one of these remarkable aids to your home for a thorough and convincing test. Send them your name and address today!

A&P ESTABLISHED 1859 "WHERE ECONOMY RULES"

AGAIN!

A&P SHARPLY REDUCES PRICES OF ITS QUALITY COFFEES....

Greater Savings Are Brought to You by These New, Regular, Low Coffee Prices Offered by A&P!

"Fresh from the Roaster"

HERE is real news for Chicago housewives! A&P's coffee prices are now even lower than the unusually low prices recently announced. Quick to take advantage of the further declines in the coffee market, A&P again slashes the prices of its three nationally famous brands, Eight O'clock, Red Circle and Bokar! Starting Monday, these quality coffees will sell at these new, record-breaking prices!

These coffees are purchased by our own buyers in Colombia and Brazil. They are the cream of the crop! Expertly roasted by ourselves, and rushed *fresh* to the A&P Food Stores from the nearby roasting plants!

We control the quality of our coffees from plantation to you! This, coupled with the significant fact that we are the world's largest retailer of coffee, explains why these rare quality coffees can be sold at such exceptionally low prices!

EIGHT O'CLOCK

The largest selling quality coffee in the world. More pounds sold than that of any other brand. A distinctive coffee ... mellow and full-flavored. An outstanding value at this new, low, regular price. This same coffee sold at 3 pounds for one dollar, less than eight weeks ago.

PER POUND **25c**

RED CIRCLE

Here is a full-bodied coffee of smooth richness and rare bouquet. A blend of the choicest coffees grown on the high mountain plateaus of Colombia and Brazil. Exceptionally thrifty buy at this new, low, regular price. This same coffee sold at 37c a pound less than eight weeks ago.

PER POUND **29c**

BOKAR COFFEE SUPREME

This blend possesses unusual richness and a delightful mellowness. The last word in coffee enjoyment, and truly America's greatest package-coffee value. This same blend sold for 45c a pound less than eight weeks ago.

POUND TIN **35c**

Other Coffees at Special Low Prices This Week

Maxwell House . LB. TIN 39c
Thomas J. Webb . LB. TIN 45c
Del Monte VACUUM PACKED . LB. TIN 45c

AT A&P FOOD STORES

THE GREAT ATLANTIC & PACIFIC TEA CO.
MIDDLE WESTERN DIVISION
"WHERE ECONOMY RULES"

Outstanding Values at A&P Food Stores

PET, CARNATION OR BORDEN'S
Evaporated Milk . 4 BABY CANS 19c
Heinz OVEN BAKED Beans . 2 MED. SIZE CANS 25c
Armour's Star PURE REFINED LARD 2 POUND PRINTS 25c

AT A&P FOOD STORES

CHARGES POLICE QUOTED PRICES ON RUM TRIBUTE

Witness Names Sergeant of East Chicago Force.

Bootleggers and dive keepers were quoted a scale of prices that they must pay for protection if they wished to enter the booze, gambling or vice rackets in East Chicago and Indiana Harbor, according to testimony before Federal Judge Slick in Hammond yesterday. The evidence was presented by the government, which is trying 28 men and women on charges of conspiracy to violate the prohibition law in the two towns. Among the defendants are Mayor Raleigh P. Hale and Chief of Police Regan of East Chicago.

Nick Marovich, a Leavenworth convict, asserted on the witness stand that the police tried to put him in the saloon business. He said he was running a small hotel in Watling street, in East Chicago, a section corresponding in character to Chicago's old 22d street. Saloons and vice dens lined the thoroughfare, which lay close to the steel mill.

But Marovich's place was only a hotel, and he said he was visited one day by Sergt. Patsy Ramey of the East Chicago force. "You'd better get into the saloon business or else get off the street," he quoted Ramey as saying. Marovich wanted more details.

Tells of Cop's Talk.

"Well," said Ramey, according to Marovich, "If you run a straight booze resort it will cost you $250 per week. If you put in girls, you'll have to pay $25 a week for each girl. And if you have a "coke" party (a gathering of narcotics users) that will be $75 extra."

Going further into the spectacle of dry enforcement in East Chicago, Marovich said he was told by Tony Zaleski, an alleged bootlegger also on trial, that Capt. James Kirrin of the East Chicago force had "tipped" him to a forthcoming federal raid three days before the raiders were scheduled to arrive.

Mrs. Bertha Marovich, the convict's wife, was the next witness. Sergts. Ramey and Martin Zarkovich raided their hotel once, she said, finding a two ounce bottle of whisky which she was using for medicine. Her husband testified yesterday that he paid $500 to Chief of Police Regan to "fix" the case. The wife said she saw Nick give Regan $250 in cash, which represented the second payment. Later Regan came to her home, she said, and told her if she didn't keep quiet about the money, she'd "get the same thing Nick's cousin got."

Urosh Marovich, the cousin referred to, was slain in a bootleg war near Hammond on Easter morning of 1928.

Says Saloon Ran 3 Years.

George Mastrovich, former bartender for Nick Sudovich, who is called the king of the Lake county booze ring and who is one of the defendants, testified that one of his employer's saloons kept open for almost three years and was raided only twice. In both instances, he said, the bartenders were arrested, not Sudovich. Peter Sherry, former saloonkeeper, said Frank Bonaventura, another defendant, offered to get him protection from arrest if he wanted to pay for it. He refused and was raided later, he said.

Mrs. Ethel Pruta, restaurant keeper, testified that Frank Zaleski, an alleged bootlegger, who is also on trial, told her she could buy "protected" whisky at a slight increase over unprotected moonshine, but she refused. She said she never sold any liquor.

The testimony closed for the week-end with the point still in doubt as to the admissability of East Chicago police documents which show, the government contends, that the official records do not contain all the cases written on the station blotter. Judge Slick will rule on the question tomorrow. United States Attorney Oliver Loomis has about 50 more witnesses still to be heard, and the trial will probably not be concluded for ten days.

PREVENTS WRECK

CLARENCE M. BEAN.

Clarence M. Bean, 8408 Kingston avenue, a fireman on the Pennsylvania railroad, enacted a melodramatic hero rôle yesterday at Whiting, injuring himself as he saved a passenger train from possible disaster.

Bean was riding on a westbound freight train when it jumped the rails at the 1st street crossing in Whiting and plunged across the eastbound track on which a limited passenger train was approaching. Bean jumped from the cab and grabbed his lantern. As he dashed down the track toward the speeding passenger train, waving his lantern frantically above his head, he slipped on the icy ties and fell.

Leaping up again he continued on his way, still waving the lantern, despite a severe sprain to his back. As the train ground to a stop a few feet in front of him he fainted, and he was taken to the South Chicago hospital.

SEES MANAGERS FOR ALL CITIES WITHIN 25 YEARS

Within twenty-five years American city governments will be administered by trained executives directing trained heads of departments and trained employés. This prediction was made yesterday by Dr. Augustus R. Hatton, professor of political science at Northwestern university, at a meeting of the Northwestern University associates in the Palmer house.

"City governments will be professionalized," Dr. Hatton said. "Those who enter the field will take a career and not a job. By that I mean that the administration will be carried on by men trained in the business of government. The administrators will continue in office as long as they are capable."

The city manager plan is only 20 years old, and has already functioned efficiently in 400 cities, Dr. Hatton stated. He attributed its success to scientific study by university political science departments.

"The plan would end the financial chaos of Chicago," he said. "Causes could be determined, plans of remedy carried through, and a sound financial basis definitely assured."

CHICAGO CUTS DEATH RATE OF TUBERCULOSIS

Large Drop Shown Among Negroes, Mexicans.

After years of struggle against tuberculosis, Chicago has at last achieved a decrease in the death rate from the white plague in the face of a tremendous increase in population. This is revealed by the mortality statistics of 1929, made public by Dr. Benjamin Goldberg, medical director of the Municipal Tuberculosis sanitarium.

Most significant aspects of the story told by the figures Dr. Goldberg furnished are the decreases noted in the death rate for Negroes and Mexicans. Multiplication of the disease in these people has for years produced a greater annual total in tuberculosis deaths in Chicago, although a marked decrease was registered annually for other groups. The 1929 figures are, per 100,000 population:

	1928.	1929.
White	60.7	57.7
Negro	455.8	404.5
Mexican	1012.5	722.2

The death rate among the white race, Dr. Goldberg commented, is the lowest for all time in Chicago. That of the Negroes represents a decrease of 51.3 per 100,000 population, and that of the Mexicans, 290.3 per 100,000.

Death Rate Cut to 79.5.

The total tuberculosis death rate for 1929 was 79.5, indicating a saving of 174 lives, as compared with the rate of 84.9 in 1928. At the same time a decrease of 19 per cent in deaths at the sanitarium was reported, despite the fact that the daily average of patients increased to 170.

"No, it didn't 'just happen,'" said Dr. Goldberg yesterday. "It is the result of two and a half years of intensive effort among the three race groups indicated, especially the Negroes and Mexicans. We have conducted stringent house to house surveys in the colored neighborhood to discover any active cases of the disease; we have held schools of instruction in its symptoms and treatment for colored physicians, who have done noble work; and we have been especially active in the dispensaries, at the sanitarium, and in the schools, for preventive purposes.

Sees Continued Drop.

"This lowered death rate can be kept continuous, unless perhaps some economic stress makes it impossible for people to keep up the correct food habits and sanitary precautions we teach. With our present level of efficiency, in dietetics, surgical methods, and administrative system, the rate should continue to drop."

Asked whether the city's present financial condition had affected the work of the sanitarium, Dr. Goldberg stated that the institution had always kept within its budget under the present board; and that while no taxes have been collected for twenty months, only 60 per cent of the borrowing power of the sanitarium had been utilized during 1928 and 1929, for which he credited the able administration of Leroy Milner, president of the board of directors.

ACCUSED SLAYER ARRAIGNED IN GUARDED COURT

Bowling Green, Ky., Jan. 11.—(AP)—While National Guardsmen with rifles patrolled the courtroom and a machine gun covered proceedings, Elmer Grayson, 21, one of three men accused of robbing the Bank of Oakland, Ky., and slaying J. Robert Kirby, president of the Smith's Grove bank, as they fled, was arraigned here today on charges of bank robbery and murder.

Attorneys for Grayson entered a formal plea of not guilty and then requested a change of venue, arguing that Grayson could not get a fair trial in a county where feeling was so high that National Guardsmen had to protect the defendant.

Judge N. P. Sims of Warren Circuit court first overruled the motion and then consented to take it under advisement. He will rule on the motion Monday, he said, after continuing the trial until that date.

DOUBLE DECKED CROSSINGS URGED AS TRAFFIC CURE

Seen as Only Means of Solving Problem.

If Chicago is to solve its present traffic ills and prepare for a future in which the volume and speed of vehicles will be greatly increased, a widespread system of grade separation must be developed. This opinion was expressed by traffic experts and public officials who yesterday addressed a meeting in the Hamilton club.

Says Changes are Inevitable.

"The west side superhighway and other such thoroughfares are inevitable," Ald. John A. Massen told the gathering. "There are some 600,000 automobiles in the metropolitan area and this number is increased by 1,000 new cars each week. Yet the streets they travel are the streets of 50 years ago.

"By 1950, it has been estimated, there will be 1,500,000 autos in the Chicago area. A paralysis of traffic will result unless work is started immediately to develop a continuous system of grade separation not only in the parks and outlying regions but in the built-up sections as well."

Ald. Massen pointed out that congestion originates almost entirely at intersections.

Adds to Cost of Living.

"Congested traffic is not only an inconvenience to the motorist," the alderman stated. "Slow traffic results in an economic loss. Over some streets in Chicago the volume of commercial traffic is greater than that over a number of interurban railroads. Delay in these streets increases the cost of delivery of merchandise and indirectly increases the cost of living."

Supt. George T. Donoghue of the south park board recommended a wider development of one way traffic, saying segregation of traffic in the south parks is a success. He pointed out that two way traffic necessitates a margin of safety in the middle of the street which might be used for an extra lane of traffic.

WRIGHT DROPS OUT OF CONTEST FOR TREASURER

Dixon, Ill., Jan. 11.—(AP)—State Senator Harry G. Wright of De Kalb announced his withdrawal today as a candidate for the Republican nomination for state treasurer because of his weakened physical condition resulting from an automobile accident and an operation. He has not indicated whether he will run for reëlection to the senate.

If NEURITIS nearly drives you mad rub on

this soothing Oil count 60...relief!

There's nothing like good old St. Jacob's Oil for relieving the aches and pains of Neuritis, Rheumatism, Lumbago, Backache, Neuralgia or sore Muscles. You rub it on. Without burning or blistering it quickly draws out pain and inflammation. Relief comes before you can count 60. Get a small bottle from your druggist.

Telephone State 0040-41
Joshua R. H. Potts
Patent Lawyer
1500 BURNHAM BLDG.
160 North La Salle St., Chicago

Subscribe for The Tribune

3 POLICEMEN [...] $100 APIECE [...] BATTLE HER[...]

Triple Award for [...] Three Extortion[...]

Three policemen who sh[...] close quarters with three a[...] steers and killed all three o[...] 27, are THE TRIBUNE hero[...] cember and will receive t[...] award of $100.

The month's heroes are [...] rick B. O'Connell and two m[...] his detective bureau squad, [...] William J. Byrnes and Ra[...] herty.

Undismayed when the [...] opened fire with sawedoff sh[...] revolvers, the three poli[...] turned the fire with such de[...] that within a few seconds t[...] were dead. The only casual[...] by the policemen was a bu[...] in the hand of Policeman D[...]

Police Set Trap.

One of the dead men [...] [Humpy] Quan had a not[...] ord as a racketeer. He wa[...] for the murder of Policem[...] Sullivan. The second, Willi[...] Wilson, had a criminal re[...] had been involved in previ[...] ings. The third slain rack[...] George Rein.

Careful police work had [...] the trap for the men who w[...] to extort $10,000 from M[...] Powers, president of the [...] Rubber Workers' union, wh[...] he must pay the money or [...] control of the organizatio[...] racketeers. Had not the[...] cided to try to shoot their [...] the incident would have [...] police history as just anoth[...] the breaking up of jus[...] racket. Instead it gave [...] policemen opportunity to pr[...] selves worthy of their jobs [...] defenders.

Powers had been visited, [...] week before the shooting, by [...] who notified him that he [...] them $10,000. Other union of[...] been similarly treated, the[...] Powers. They let him ha[...] days to decide what he wou[...]

Powers went to the Warr[...] police station and explained [...] to Sergt. O'Connell, who [...] squad and hid in Powers' of[...] was at 14 North Sacrame[...] vard.

Armed Racketeers E[...]

For days nothing happe[...] on Dec. 27, while Sergt. O'C[...] Patrolman Byrnes were hid[...] a wicket facing the entra[...] office and Patrolman Doher[...] shotgun was in an adjoin[...] the three racketeers strode [...] place, all armed. One carri[...] gun, the others revolvers. [...] a brief discussion with Pow[...] a noise was heard in the r[...] Doherty was crouching. In [...] the gunmen opened fire and [...] was on.

"By the display of rare [...] and efficient discharge of d[...] Chief of Detectives John St[...] report to Commissioner Ru[...] members of squad 21-A hav[...] the citizens of Illinois a hi[...] There is no doubt that th[...] sters, if permitted to contin[...] desire for money, throu[...] method of intimidation, w[...] dispatched many innocent [...]

It is the second time Ser[...] nell has won THE TRIBUNE [...] received it in May, 1922, [...] had beaten him to the [...] O'Connell grappled with hi[...] the struggle that followed [...] was fatally wounded.

All Have Families

Sergt. O'Connell is marri[...] three children, Patricia, 11, [...] and James, 4, and lives at [...] avenue. Patrolman Byrnes[...] at 4757 Jackson boulevard, [...] and has two sons, Robert [...] Jack, 11. Patrolman Dol[...] with his wife and daughte[...] years old, at 2338 Montana [...]

Honorable mention is [...] Patrolmen Leonard Knu[...] Mathias Mandernach of [...] division, who captured Ja[...] as he was attempting to es[...] the Boston store after k[...] superintendent and woundin[...] ployés.

Capt. George E. McKi[...] Hook and Ladder company [...] also cited for meritorious [...] his heroism in rescuing an u[...] man during a fire at 3132 [...] avenue.

FORCED FAMILY INTO SNO[...]

Mitchael Kvedio, 50 years old, [...] Maplewood avenue, was fined $1[...] John J. Lupe in the Stockyard[...] terday for putting his wife, Lill[...] daughter, Mary, 19, out int[...] in their night clothing on Thurs[...]

Corns Lift right O[...]

A few drops of Freezone does it! Puts the corn to sleep—deadens all pain—and soon makes it so loose in its bed of flesh that it lifts right out! Hard corns or soft—all are ended by Freezone. Callouses, too. Get a bottle at any drug store and walk and dance in comfort!

FREEZO[...]

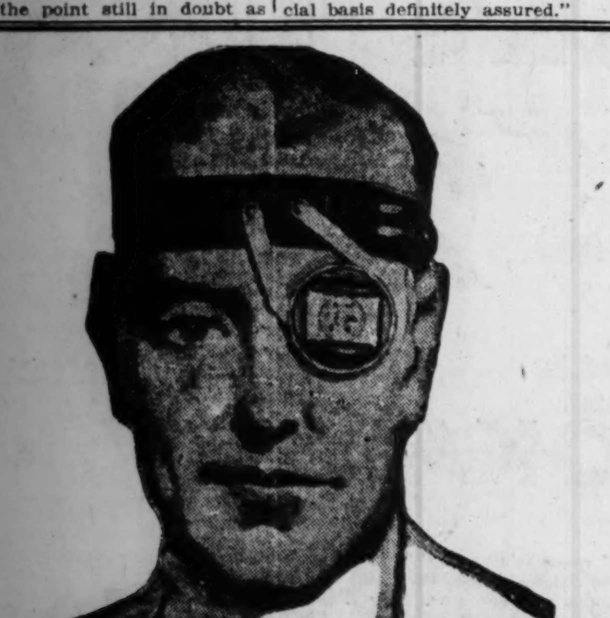

Examination without charge 'til 9 P.M.

Spend Twenty Of Your Minutes

Don't hesitate to call at a Schulte Store and use the services of a Schulte Optometrist, even though you intend to get neither lenses nor glasses at the time. The Sight Specialists at Schulte's will examine your eyes, make a complete record, give you valuable advice—and thank you for calling. You will enter our files as a "Good Will" case. A record of thousands of these "Good Will" cases has shown them to be valuable assets. As the wearing of glasses is inevitable to anyone living more than forty-five years, this investment in "Good Will" is not a gamble. Accept the invitation; come for a sight test; there is no cost or obligation.

Schulte "Glasses that Grace the Face"

*17 W. MADISON
*139 SOUTH STATE
*136 NORTH STATE
118 S. DEARBORN
*OPEN till 9 P. M.

ZENITH SCORES AGAIN ...AND AGAIN!

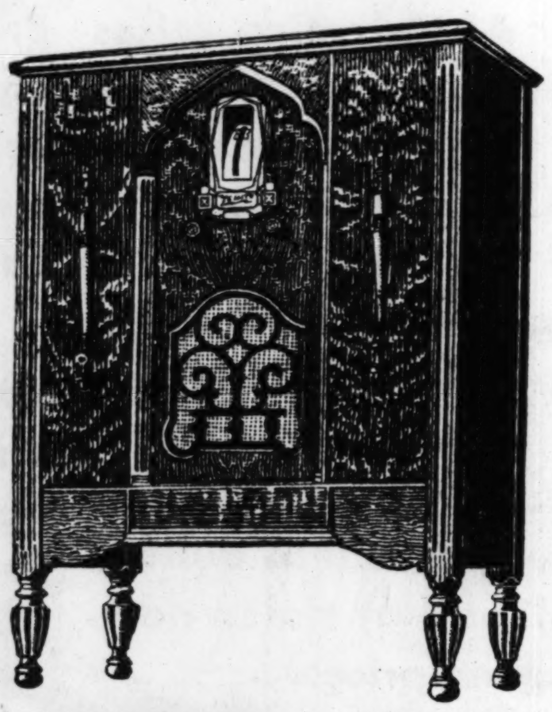

$155 LESS TUBES

MODEL 61... Employs nine tubes, including rectifier. Advanced Screen-Grid circuit... DOUBLE Push-Pull audio amplification. Linear Power detection. Super-size Zenith Syntonic-Dynamic type Speaker. Charming low-boy console of Butt Walnut.

MODEL 62...with Automatic Tuning. Early American low-boy console. $185, less tubes.

THE NEW SUPER ZENITH

now even higher Zenith quality...even lower Zenith prices

PRICE CHANGE

Effective tomorrow, January 13th, Model 52 Zenith Automatic will sell for $185.00, instead of $175.00, less tubes and, because of the new low priced non-automatic models carrying "60" numbers, it will be known as Model 62.

OUT of a clear sky last summer came Zenith's startling announcement: "Zenith Radios at *popular* prices." Overnight the great news spread nationwide...the world's highest quality radio within purse-reach of everybody. Even the vastly increased manufacturing facilities which made possible these new inviting prices were taxed to meet the demand.

And now, once again, volume production makes possible another, a double, Zenith triumph... still finer Zenith Radios at still lower Zenith prices.

There is nothing to compare with these new *super* Zenith receivers... they out-Zenith Zenith. They embody new and advanced *Screen-grid* operation, perfected mastery of the most powerful volume... permitting, if you wish it, the volume of the original performance without a hint of distortion.

Here, indeed, is *more* than radio as you have come to know it. At these new Zenith thrift prices no other radio will even be considered by present day radio buyers. See and hear these new super Zeniths TODAY!

A LIFETIME FRONT-ROW SEAT

$65,000,000 worth of radio entertainment will be on the air in 1930. Why not enjoy front-row reception with a new *super* Zenith Radio? It costs less than one cent an hour to operate...no more than ordinary radio.

ZENITH AUTOMATIC RADIO — LONG DISTANCE —

DISTRIBUTED BY
KIMBERLY RADIO CORPORATION
154 E. ERIE ST. CHICAGO, ILL. Whitehall 7860
2619 STATE ST. MILWAUKEE, WIS. West 4796

THE NEW SUPER ZENITH RADIO RECEIVERS ARE PRICED FROM $145 TO $495

NEURITIS
nearly drives you mad
rub on
...s soothing Oil
...nt 60...relief!
...nothing like good old St. Jacob's ... relieving the aches and pains of ... Rheumatism, Lumbago, Back ... euralgia or sore Muscles. You rub ... Without burning or blistering it ... draws out pain and inflammation ... comes before you can count 60! ... small bottle from your druggist

Telephone State 0040-41
...shua R. H. Potts
Patent Lawyer
...00 BURNHAM BLDG.
... North La Salle St., Chicago

...ribe for The Tribune

3 POLICEMEN GET $100 APIECE FOR BATTLE HEROISM

Triple Award for Killing Three Extortionists.

Three policemen who shot it out in close quarters with three armed racketeers and killed all three on last Dec. 27, are THE TRIBUNE heroes for December and will receive the bravery award of $100.

The month's heroes are Sergt. Patrick B. O'Connell and two members of his detective bureau squad, Patrolmen William J. Byrnes and Raymond Doherty.

Undismayed when the racketeers opened fire with sawedoff shotgun and revolvers, the three policemen returned the fire with such deadly effect that within a few seconds the gunmen were dead. The only casualty suffered by the policemen was a bullet wound in the hand of Policeman Doherty.

Police Set Trap.

One of the dead men, William [Humpy] Quan, had a notorious record as a racketeer. He was indicted for the murder of Policeman Joseph Sullivan. The second, William [Dodo] Wilson, had a criminal record, and had been involved in previous shootings. The third slain racketeer was George Rein.

Careful police work had prepared the trap for the men who were trying to extort $10,000 from Michael J. Powers, president of the Tire and Rubber Workers' union, who was told he must pay the money or surrender control of the organization to the racketeers. Had not the men decided to try to shoot their way out, the incident would have gone into police history as just another arrest, the breaking up of just another racket. Instead it gave the three policemen opportunity to prove themselves worthy of their jobs as public defenders.

Powers had been visited, nearly a week before the shooting, by five men who notified him that he must pay them $10,000. Other union officials had been similarly treated, the five told Powers. They let him have a few days to decide what he would do.

Powers went to the Warren avenue police station and explained his plight to Sergt. O'Connell, who took his squad and hid in Powers' office, which was at 14 North Sacramento boulevard.

Armed Racketeers Enter.

For days nothing happened. Then on Dec. 27, while Sergt. O'Connell and Patrolman Byrnes were hiding behind a wicket facing the entrance to the office and Patrolman Doherty with a shotgun was in an adjoining room, the three racketeers strode into the place, all armed. One carried a shotgun, the others revolvers. There was a brief discussion with Powers, when a noise was heard in the room where Doherty was crouching. Immediately the gunmen opened fire and the battle was on.

"By the display of rare initiative and efficient discharge of duty," said Chief of Detectives John Stege in his report to Commissioner Russell, "the members of squad 21-A have rendered the citizens of Illinois a high service. There is no doubt that these gangsters, if permitted to continue in their desire for money, through their method of intimidation, would have dispatched many innocent people.

It is the second time Sergt. O'Connell has won THE TRIBUNE award. He received it in May, 1922. A bandit had beaten him to the draw, but O'Connell grappled with him, and in the struggle that followed the bandit was fatally wounded.

All Have Families.

Sergt. O'Connell is married and has three children, Patricia, 11, Bernard, 9, and James, 4, and lives at 2640 Sayre avenue. Patrolman Byrnes, who lives at 4757 Jackson boulevard, is married and has two sons, Robert, 14, and Jack, 11. Patrolman Doherty lives with his wife and daughter, Doris, 4 years old, at 2338 Montana street.

Honorable mention is given to Patrolmen Leonard Knudson and Mathias Mandernach of the traffic division, who captured James Grant as he was attempting to escape from the Boston store after killing the superintendent and wounding two employés.

Capt. George E. McKimmons of Hook and Ladder company No. 44, is also cited for meritorious bravery for his heroism in rescuing an unconscious man during a fire at 3132 Pine Grove avenue.

FORCED FAMILY INTO SNOW, FINED.

Michael Kvedlo, 50 years old, 5645 South Maplewood avenue, was fined $100 by Judge John J. Lupe in the Stockyards court yesterday for putting his wife, Lillian, and his daughter, Mary, 19, out into the snow in their night clothing on Thursday night.

Three Policemen Win Tribune Hero Awards

RAYMOND DOHERTY.
[TRIBUNE Photo.]

PATRICK B. O'CONNELL.
[TRIBUNE Photo.]

WILLIAM J. BYRNES.
[TRIBUNE Photo.]

RESIDENTS FLEE FLAMES IN TWO FLAT BUILDINGS

Fire early yesterday damaged the St. James apartment building at 100 East Chicago avenue and forced the residents of the building to flee as flames swept up an air shaft from the basement to the roof and filled the place with dense smoke.

Several rescues were made and a score of women and children were led from the place by firemen and policemen. The loss was estimated at $5,000.

An elderly woman and a man were partly overcome by smoke and rescued by firemen and six families were driven to the street in a fire in an apartment building at 3649-51 5th avenue. The damage was estimated at $50,000.

Cops Wait, but 'Attack' on Federal Building Is a Dud

Two dozen policemen and detectives waited in vain for several hours yesterday afternoon for a projected "attack" on the federal building by a group of communists. An anonymous telephone call to the detective bureau said the communists were planning to march on the building in protest against the visit of President Elect Rubio of Mexico and the interference of police with plans of the radicals to interrupt Rubio's address at the Ashland boulevard auditorium last Sunday. A few men whom the police said they recognized as radicals were seen near the building, but there was no demonstration.

Body of U. of I. Graduate Is Identified by Mother

On Dec. 29 "Jimmy Dowd" registered at the Y. M. C. A. hotel, 826 South Wabash avenue. The following day he was stricken with pneumonia and removed to the county hospital, where he died. Yesterday the body was identified as that of William R. McCrotty, 23 years old, of Springfield, by his mother. McCrotty, a graduate of the pharmacy school of the University of Illinois, was employed at a Walgreen drug store. He had visited his parents at Christmas time and had left his clothes at the Kappa Phi fraternity house, 614 South Ashland avenue, when he returned.

TAXICAB DRIVER ROBBED.

Weber Larson, 5722 Ridge avenue, a taxi driver, was robbed of $24 early yesterday by an armed man who stopped Larson's cab at Fowler street and Damen avenue.

All Silk, fine gauge
Chiffon Silk Hosiery
SPECIAL for Two Days Only
Picot Tops. Fashion's best colors. This high quality hosiery comes from one of America's foremost manufacturers. A name well known to all smart women. No phone or mail orders.
For MONDAY and TUESDAY Only:
$1.95 Chiffons NOW— $1.55
$2.95 Ingrains Some with open French clocks—now $1.95
$3.95 and $5.00 Ingrains—now $2.95
The Tailored Woman
750 North Michigan Avenue

STOUT WOMEN
Who Wear Sizes 38, 40, 42, 44 to 56 and Misses' Styles in Sizes 18 Plus to 30 Plus
One and Two of a Kind Models
Lane Bryant
All New —All Reduced
101 N. Wabash—Cor. Washington—Second Floor
Chicago's Best Values Are Yours in this January Sale of
FUR COATS
Second Floor
SAVE 1/4 to 1/3
Second Floor

Hudson Seal (dyed Muskrat) with natural Stone Marten collar, was $500. Now— $335
Genuine Russian Caracul, finest quality, was $1,000. Now— $675
Sandalwood Caracul with Jap Mink, Was $350. Now— $220
Dropped Jap Mink, choicest skins, was $750. Now— $525

Hudson Seal Coats (Dyed Muskrat), plain tailored, were $295. Now— $205	Black Caracul Coats Kolinsky collar, were $475. Now— $350	Hudson Seal Coats (Dyed Muskrat), Ermine collar and cuffs, were $385. $250	Gray Squirrel Coats Johnny collar, smartly tailored, were $375. $240
Golden Muskrat Coats Leopard trimmed, were $250. Now— $185	Hudson Seal Coats (Dyed Muskrat), Mink collar and cuffs, were $600. $395	Natural Raccoon Coats Smartly tailored, handsomely lined, were $260. $195	Jap Weasel Coats Tuxedo collar, fine quality, silky skins, were $600. $425
Natural Raccoon Coats Fine quality, choice skins, were $300. Now— $205	Krimmer Coats Beautifully self trimmed and handsomely lined were $375. Now— $275	Russian Fitch Coats With Muffs, gorgeously self trimmed models, were $600 $440	Persian Lamb Coats Tailored models of the finest quality, were $600. $425

Corns Lift right Out!
A few drops of Freezone does it! Puts the corn to sleep—deadens all pain—and soon makes it so loose in its bed of flesh that it lifts right out! Hard corns or soft—all are ended by Freezone. Callouses, too. Get a bottle at any drug store and walk and dance in comfort!
FREEZONE

STATE at ADAMS --- OUR ONLY STORE IN THE LOOP
SEMI-ANNUAL
STONEHENGE FABRIC J H VALU PLUS
Many 1/2 off

SALE
Including our entire Fall and Winter Stock of SUITS & OVERCOATS
1280 GARMENTS FORMERLY $30 Now $15.
1620 GARMENTS FORMERLY $40 Now $20.
2560 GARMENTS FORMERLY $50 Now $25.
1583 GARMENTS FORMERLY $60 Now $30.
Record VALUES in our Sale of fine OVERCOATS many 1/2 off
Genuine $90 Treble X Carr's Melton OVERCOATS $50
$60 O'Brien Fleece OVERCOATS $35
Genuine $125 Sedan Montagnac OVERCOATS $65
860 Imported OVERCOATS Formerly to $110 $35 to $60
Clothing Dept. 3rd Floor
Joseph Hilton & Sons
Clothing Dept. 3rd Floor
Southeast corner STATE and ADAMS
Also 1263-65 Milwaukee Ave.

DRYS SHOOT AT AUTO 50 TIMES, DOCTOR CHARGES

Believed Pursuers Were Holdup Men.

Red Oak, Ia., Jan. 11.—(AP)—Dr. Frank W. Smith of Red Oak tonight said that he will ask a thorough investigation and may file charges against two men who identified themselves as Council Bluffs, Ia., police officers after they had shot at his car repeatedly between Council Bluffs and Glenwood, Ia., early today.

Dr. Smith said that he was returning to his home after performing an operation at Omaha, when a car came up alongside of his machine ten miles south of Council Bluffs with its horn blowing.

Thought It Was Holdup.

"I thought it was a holdup and ordered my driver, Clarence Johnson, to speed into Glenwood," said the doctor. "Fifty shots must have been fired at us in the chase. At Glenwood our pursuers demanded to know what we had done with the liquor, even after I had been identified by a night marshal. We carried no liquor."

Officers Are Identified.

Council Bluffs, Ia., Jan. 11.—(AP)—Motor Patrolman Herbert Mace and Clarence Lane, the latter a son of Chief of Police Elmer Lane, were the officers who pursued and shot at Dr. Frank W. Smith and his driver in an automobile chase between Council Bluffs and Glenwood, Ia., early today, Chief of Police Lane announced tonight.

The chief said that the officers reported to him that they suspected the doctor's car contained liquor and that they opened fire when Clarence Johnson, 18, the driver refused to stop.

Chief Lane also said the officers told him that several packages, which they thought contained liquor, were thrown out of the car during the chase, but that they did not find any packages on the return trip to Council Bluffs.

102 YEARS OLD

"Aunt Polly" Merrill of Benton Harbor, Mich., who yesterday celebrated her 102d birthday. She is the second oldest resident in southwestern Michigan.

JURY CONVICTS MAN OF ARSON.

Tuscola, Ill., Jan. 11.—(AP)—James Hudson of Arcola was convicted in Circuit court today of arson. The jury deliberated 12 hours. Hearing of a motion for a new trial was set for Jan. 25.

CALLS FOR DATA ON LIFE FOR PINT LAW PRISONERS

Michigan Governor May Reduce Sentences.

Lansing, Mich., Jan. 11.—[Special.]—Gov. Fred W. Green today took the first definite step toward extending executive clemency to Michigan's five "life for a pint" law victims who are still serving life sentences for prohibition offenses.

The executive, as a preliminary to probable commutation of the sentences of the four men and one woman, requested Arthur D. Wood, commissioner of pardons and paroles, to furnish him with the complete records of the prohibition "habitual criminals." The governor declared that he would not alter the present sentences of the five without a thorough investigation of each individual case.

Give State Bad Name.

Gov. Green was instrumental in bringing about a change in the habitual criminal section of the criminal code when the legislature convened in 1929. The code, passed by the 1927 legislature, had brought Michigan into disrepute throughout the world because of the uncompromising provisions of the statute which made possible the sentencing of Fred Palm of Lansing to imprisonment for life for the possession of a pint of gin.

Palm's case was followed by several others, notably that of Mrs. Etta Mae Miller, also of Lansing, and also a victim of the code mandatory life sentence provisions, although her four "felonies" were all of the prohibition variety. Both Mrs. Miller and Palm are still in prison.

Probably Will Cut Sentence.

Under the amended code, a sentence of 7½ to 15 years is the maximum term for a fourth offense prohibition violator, and, if the governor acts, he will undoubtedly reduce the terms of those now serving life sentences to the present maximum penalty.

The other three victims who are still in prison are: Frank Baker of Muskegon, Alonzo Noyes of Ionia, and Tony Papish of Manistique. Channie Tripp of Flint, the first person to draw the life term exclusively for prohibition violations, was released under bond several months ago when the Supreme court ordered a new trial in his case. An appeal to the high tribunal in behalf of Palm failed. Mrs. Miller's case has also been appealed and arguments will be heard in the Supreme court next Thursday.

BODENHAMER PUSHES MOVE FOR DRAFT OF CAPITAL IN WARTIME

Kenton, O., Jan. 11.—[U. P.]—The profit must be taken out of war, O. L. Bodenhamer, national commander of the American Legion, told a meeting of the Kenton post and civic and service clubs here tonight.

Bodenhamer asked for support of the Legion's resolution introduced in congress as the Reed-Wainright resolution to bring about creation by congress of a special committee to study the draft problem and to report a bill back to congress.

The commander decried the fact that only manpower and not material power can be drafted now and that some classes escape draft while others bear arms.

"When American capital is forced to give as freely of its dollars as American manhood gives of its blood, and when such a principle is written into the law of the land and made available for use during the time of national emergencies," he said, "then we will have a fundamentally well prepared nation, and at the same time a sincere and peace loving people."

AGED MAN KILLED BY TRAIN.

Erie, Ill., Jan. 11.—(AP)—Ralph E. Medhurst, 85, was killed late yesterday when he walked into the path of a freight train at a crossing here.

NEWSPAPER GAG CASE REHEARING DENIED BY COURT

St. Paul, Minn., Jan. 11.—(AP)—A rehearing on the question of the constitutionality of the Minnesota newspaper suppression act, which twice has been upheld by the Minnesota Supreme court, was denied by the high court today.

The rehearing was requested on the gorunds that additional evidence, bearing on the constitutionality of the act, had been uncovered.

The Supreme court first held the law constitutional by affirming an opinon of the Hennepin county [Minneapolis] district court which issued a temporary order suspending publication of the Saturday Press of Minneapolis. The district court later made the order permanent, and another appeal was taken, the higher court again affirming the constitutionality of the act.

The newspaper, a weekly, was suppressed for alleged defamatory remarks.

DIES SUDDENLY IN OFFICE.

Charles Snook, 57 years old, 2123 Ridge avenue, Evanston, manager of the Evanston branch of the Chapell Ice Cream company, dropped dead of heart disease yesterday in the office of the Hydrox Ice Cream company at 24th street and Lake Park avenue, where he had gone on business.

DISORDERS MARK HAITI ELECTIONS; CALL OUT GUARDS

PORT AU PRINCE, Haiti, Jan. 11.—(AP)—The biennial communal elections in Haiti yesterday were marked by disorder at Gonaives and Acul du Nord where the Nacional garle restored order. All the elections resulted in victory for administration candidates, with the opposition charging wholesale violations of the law.

At Gonaives the opposition candidate and his followers were stated to have entered the election booths and to have destroyed registration lists in reprisal for alleged irregularities by the administration candidate. At Jacmel and Arcahaie the registration lists were stolen, making the elections null.

At Cape Haitien a majority of the election inspectors resigned, while in Port-au-Prince two opposition groups were ruled out on charges of nonconformance with the eletcion law and the administration group withdrew. In all cases of cancelled elections the law provides for the appointment of a commission by the central government.

ORCHIDS ON EXHIBITION.

Various typical orchids are illustrated by an exhibit in the hall of plant life at Field Museum of Natural History. Included is a large reproduction of a vanilla plant, which is a member of this family.

WANTED
TECHNICAL MANAGER

A company of 50 years standing with principal plant in Chicago employing 700 people wishes to strengthen its organization by the addition of a TECHNICAL MANAGER. The man we seek should have a knowledge of mechanics and be a trained executive experienced in the problems of a manufacturing plant. The man shall be by preference college trained as a mechanical engineer. He must be of good health, of pleasing and commanding personality, and one whom his associates will respect for his ability.

Interview will be granted promptly to those who qualify by letter, giving details of experience and past salaries. Our executives know of this advertisement.

Address K G 517, Tribune

SUBSCRIBE FOR THE CHICAGO TRIBUNE

SERVANT HE[...] MAY QUIT P[...] FOR A CO[...]

Longs for Quie[...] Flees from Re[...]

BY TOM PET[...]

[Chicago Tribune Press [...]

Port Chester, N. Y., Ja[...] cial.]—The widow of Wi[...] would like to move into [...] all her ten million [...] rambling 75 rooms m[...] crowns a hill just outsi[...] Island sound village is [...] besides, she says, "it co[...] to keep it up."

Mrs. Mary Anna Savi[...] cook, housekeeper and f[...] wife to Frank W. Savi[...] broker who died recently [...] $10,000,000 into her am[...] thrifty, levelheaded Cze[...] lady. Despite her sevent[...] servant and two bewilde[...] mistress of Winchester H[...] is just a house to her. If [...] ties she has not revealed [...] companions.

When she was Anna [...] housekeeper she had h[...] counter with reporters an[...] last. Few persons in [...] have ever seen her. She [...] a woman of mystery. A[...] fight launched by an ado[...] Savins to break the will se[...] increased her reticence. [...] porter visited Winchester [...]

Reporter Seeks [...]

A winding road leads up [...] to the Savin castle but [...] gates on either side bar [...] the terraced grounds f[...] house. The gate to the [...] was down entirely, howev[...] reporter made his way [...] rage and outhouses to a si[...] The grounds and hedges [...] trimmed but the woodw[...] great old house was sadly [...] paint. Even on a sunny [...] ernoon Winchester Hall [...] Bleak House. Workmen w[...] the lawn and several serv[...] out from the garage.

A ring brought a tall, [...] man to the door. He was [...] a black alpaca coat a[...] trousers and was quite [...] Savin could not see the r[...] the reporter saw Mrs. Sa[...] it was at a distance.

The man who answered [...] sort of super butler, was J[...] ski, the widow's brother-[...] for years has been the bos[...] Winchester Hall.

Appears in Excellent [...]

A glimpse up the stairw[...] reception hall revealed [...] widow who was supposed [...] posed standing at the ra[...] are an event at the Savin [...] was clad in black and app[...] in buxom health. She is [...] woman with small mouth [...] and in the dim light did n[...] be an elderly person at all [...] learned her caller was a r[...] vanished somewhere into t[...] cesses of the vast old man[...]

Mr. Chopski was reticent [...] Savin is not planning to [...] country, he said, she like[...] He referred the questioner [...] vin's attorney for any fu[...] mation.

Mrs. Joseph Sirocek of [...] sister of the widow, who [...] with her husband, the ma[...] magneto manufacturing c[...] Chicago, to visit Mrs. Savi[...] be seen. The butler guar[...] not admit their presence [...] the possibility of Mrs. Sa[...] ing to Chicago to live wit[...] ceks.

Would Like to Sell [...]

Servants on the grounds [...] freely, however, and it w[...] that Mrs. Savin is eager t[...] Winchester Hall and live w[...] atives.

Something of the forme[...] life in the big house after [...] her broker husband and "r[...] of served" was learned f[...] bors just outside the stone [...]

"She kept right on wait[...] after he married her," said [...] neighbors. "She used to [...] 'Poppy' and follow him [...] grounds with a blanket o[...] wrap. They seldom went o[...] and always in his limou[...] times with drawn curtain[...]

"She would get up abou[...] in the morning and overse[...] aration of his breakfast. [...] would spend the morning [...] porch reading to him a[...] cards with him."

Contented in Little [...]

Mrs. Savin still sits in [...] chair on the sun porch o[...] with a parrot chattering [...] over her head. No one h[...] leave the house since her [...] death. Servants explained [...] not fear of staring neig[...] kept Mrs. Savin in her ho[...]

"You see," said one of [...] men, "she was in service [...] and folks in service, if th[...] isfied, have a mighty little [...] always has been satisfie[...] right around the house."

The servants and attend[...] Savin home will be retain[...] as the widow lives the[...] learned, and will be cared [...] cially if she sells the est[...]

The colorful matrimonial [...] the late Mr. Savin bega[...] when he married Miss Arr[...] whom he divorced, disinhe[...] two children, Frank and [...] He then married Sadie Wes[...] in 1911. He then married a [...] his housekeeper, Mrs. Sar[...] Treadwell, who died in 19[...]

In 1927, when he was 7[...] ent Mrs. Savin became [...] Winchester Hall, moving u[...] servants' quarters.

Deneen Uncertain [...] for Opening Speaki[...]

Because of his occupatio[...] in matters at Washingt[...] States Senator Deneen w[...] yesterday to make public [...] ary for the opening of his [...] campaign this week. [...] Hanna McCormick, who i[...] him, opens with a speech [...] ville tomorrow morning. [...] day she will speak at M[...] Charleston.

NEW·· Modernized RADIO··PHONOGRAPH

Telephone Engineering, Responsible for Radio's Development—Adds Perfected Record Reproduction.

—Also a New Low Console with Extra-Size Electro-Dynamic Speaker

ALL America knows the superb tonal quality of Stromberg-Carlson radio. Here is an instrument in which that matchless tone, given even greater beauty through refinements of design, is made available for the reproduction of modern phonographic records.

Now—you can hear records as they have never sounded before—all the gems of recorded music as though from the musicians themselves without the slightest indication of an intervening medium... A brilliance of reproduction which was not thought possible even a few short months ago.

It is entirely logical that from Stromberg-Carlson Laboratories, which for 35 years have been perfecting voice transmission and reception, should come this new quality of electrical reproduction of records. For it is telephone principles that are behind all radio—telephone laboratories that have developed the tone quality of radio to its present point—indeed, which are responsible for the magnetic pick-up for phonograph records, even the electrical recording of records themselves.

And Stromberg-Carlson today with this telephone tradition behind them is proud to present this new reproducer of broadcast and recorded programs.

Besides this magnificent Radio-Phonograph the new year brings still another Stromberg-Carlson accomplishment—marking another milestone in radio's advance. It is a Receiver with every *radio* perfection of its companion, but without the phonograph feature, contained in an exquisite cabinet so compact as to delight the owner of room or apartment where space is at a premium.

These instruments, together with models No. 641, No. 642 and No. 846 offer a wide range of choice in Stromberg-Carlson Screen Grid Receivers.

To know either radio or record reproduction at its highest development you must hear a Stromberg-Carlson. An authorized dealer will arrange for a demonstration.

Listen Monday Evenings to the Coast-to-Coast Broadcast of the Stromberg-Carlson Orchestra, over the National Broadcasting Company's Blue Network and Associated Stations.

Cook County Radio Representative—A. C. Barg, Inc., Suite 1919, Tribune Tower, Chicago, Ill., Telephone, Whitehall 7164

STROMBERG-CARLSON TELEPHONE MFG. CO.
17 South Jefferson Street, Chicago

NEW RADIO-PHONOGRAPH COMBINATION

No. 654 STROMBERG-CARLSON.

Employs six tubes, three of them Screen Grid. Power and linear detection. Extra-size Electro-Dynamic Speaker. Phonograph turntable rotated by silent electric motor. Finished in matched walnut. Dimensions: Height 46½ inches; Width 27½ inches; Depth 17½ inches. Price, without tubes $369

"There is Nothing Finer than a Stromberg-Carlson"

NEW LOW CONSOLE

Extra-Size Electro-Dynamic Speaker

No. 652 STROMBERG-CARLSON.

Employs six tubes, three of them Screen Grid. Power and linear detection. Finished in walnut. Dimensions: Height 42 inches; Width 24½ inches; Depth 15 inches. Price, without tubes . . . $239

Stromberg-Carlson

MAKERS OF VOICE TRANSMISSION AND VOICE RECEPTION APPARATUS FOR MORE THAN THIRTY-FIVE YEARS

THE WORLD'S LARGEST COOPERATIVE CAB COMPANY

Nearly as quick... as the click of your 'phone

There's a Checker Stand near your home

WHEN the late bridge game breaks up—when you need a cab for a trip down-town—when your own car is laid up—in other words, when you want some quick and luxurious cab service—telephone the closest Checker Service Station. You will find them listed below. Cut out this list and keep it for permanent reference. It will get you a cab *five minutes quicker* than you can get any cab by telephoning a main exchange. *No* cab company—in *any* city—has so well organized its neighborhood stations for your convenience. Truly, this service is "nearly as quick as the click of your 'phone." And please bear with us during bad weather. That's when everybody wants a cab—and there are four million Chicagoans versus five thousand cabs. We are always doing our best.

Or Call
MONroe 3700

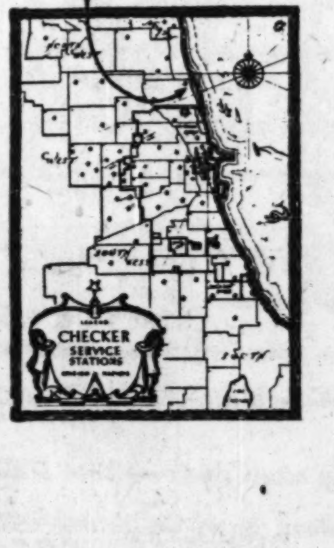

CHECKER STANDS and GARAGES

WEST SIDE
6½ N. Halsted Street, *Monroe 1594*
1154 S. Halsted Street, *Haymarket 5100*
1163 W. Harrison Street, *Haymarket 1222*
1702 W. Roosevelt Road, *Seeley 5520*
5 S. Paulina Street, *Seeley 10192*
1143 S. Kedzie Avenue, *Kedzie 1031*
2605 S. Kedzie Avenue, *Rockwell 3493*
3954½ W. 22nd Street, *Crawford 7843*
14 N. Kedzie Avenue, *Van Buren 0136*
30 N. Crawford Avenue, *Kedzie 5847*
5 N. Cicero Avenue, *Austin 4628*
5946 W. Madison Street, *Columbus 6080 and Euclid 3001*
749 N. Cicero Avenue, *Austin 5860*
2409 W. Division Street, *Humboldt 2129*
2013 W. North Avenue, *Brunswick 2344*
6002 W. North Avenue, *Merrimac 9303*
2631 N. Kedzie Avenue, *Albany 8200*
4804 N. Kedzie Avenue, *Irving 1862*
4019 W. North Avenue, *Belmont 8557*
4009½ N. Cicero Avenue, *Palisade 0920*
2735 W. Van Buren Street, *Seeley 6794* (Garage)
4642 W. Madison St., *Mansfield 5195* (Garage)
4639 N. Crawford Avenue, *Independence 3381* (Garage)

SOUTH SIDE
Illinois Central Depot
202 W. 22nd Street, *Victory 10439*
3034 Indiana Avenue, *Calumet 2068*
3452 S. Halsted Street, *Boulevard 7300*
2040 W. 35th Street, *Lafayette 9250*
4648 S. Ashland Avenue, *Boulevard 9599*
4652 Cottage Grove Avenue, *Drexel 2324*
5103 Indiana Avenue, *Kenwood 5008*
1544 E. 53rd Street, *Dorchester 7496*
808 W. 63rd Street, *Wentworth 1147*
6308 S. Kedzie Avenue, *Prospect 6869*
809 W. 79th Street, *Stewart 7416*
6242 Cottage Grove Avenue, *Dorchester 6044*
806 E. 79th Street, *Vincennes 2400*
6648 Stony Island Avenue, *Dorchester 4600*
7458 Exchange Avenue, *South Shore 10339*
6242 S. Ashland Avenue, *Republic 8040*
5809 S. State Street, *Englewood 3016* (Garage)

NORTH SIDE
752 N. Clark Street, *Delaware 7617*
1600 N. Clark Street, *Diversey 7480*
817 W. North Avenue, *Diversey 3007*
2411 N. Clark Street, *Lincoln 5816*
960 Belmont Avenue, *Wellington 6761*
802 Grace Street, *Lakeview 2855*
1117 Wilson Avenue, *Ardmore 2140*
6344 Broadway, *Briargate 5230*
2006 Irving Park Boulevard, *Buckingham 1103*
4752 N. Western Avenue, *Ravenswood 10100*
4916 Milwaukee Avenue, *Pensacola 0110*
6404 N. Western Avenue, *Briargate 2300*
3406 N. Western Avenue, *Wellington 1889* (Garage)
1806 Greenleaf, *Briargate 5872* (Garage)

HOTELS
201 E. Delaware Street
2756 Pine Grove Avenue, *Embassy*
2757 Pine Grove Avenue, *Commonwealth*
616 Rush Street, *McCormack*
4804 Broadway, *Green Mill Cafe*

LOOP
Morrison Hotel, *Clark and Madison Streets*
Von Steuben Club, *Wells and Randolph Streets*
Fort Dearborn Club, *Monroe and State Streets*
Lindy's Restaurant, *Clark and Randolph Streets*

CHECKER TAXI COMPANY

"FOR A COURTEOUS RIDE WITH A COMPETENT GUIDE"

SERVANT HEIRESS MAY QUIT PALACE FOR A COTTAGE

Longs for Quiet Home; Flees from Reporter.

BY TOM PETTEY.
[Chicago Tribune Press Service.]

Port Chester, N. Y., Jan. 11.—[Special.]—The widow of Winchester Hall would like to move into a cottage for all her ten million dollars. The rambling .75 rooms mansion that crowns a hill just outside this Long Island sound village is lonely, and besides, she says, "it costs too much to keep it up."

Mrs. Mary Anna Savin, who was cook, housekeeper and finally fourth wife to Frank W. Savin, the aged broker who died recently and tumbled $10,000,000 into her ample lap, is a thrifty, levelheaded Czechoslovakian lady. Despite her seventeen years as servant and two bewildered years as mistress of Winchester Hall, the place is just a house to her. If it holds any ties she has not revealed them to her companions.

When she was Anna Schleis the housekeeper she had her first encounter with reporters and it was her last. Few persons in Port Chester have ever seen her. She has become a woman of mystery. An impending fight launched by an adopted son of Savins to break the will seems to have increased her reticence. Today a reporter visited Winchester Hall.

Reporter Seeks Her.

A winding road leads up the hillside to the Savin castle but sagging iron gates on either side bar entrance to the terraced grounds fronting the house. The gate to the rear drive was down entirely, however, and the reporter made his way past the garage and outhouses to a side entrance. The grounds and hedges were well trimmed but the woodwork of the great old house was sadly in need of paint. Even on a sunny January afternoon Winchester Hall looked like Bleak House. Workmen were busy on the lawn and several servants peeped out from the garage

A ring brought a tall, dark faced man to the door. He was dressed in a black alpaca coat and striped trousers and was quite sure Mrs. Savin could not see the reporter. But the reporter saw Mrs. Savin. True, it was at a distance.

The man who answered the door, a sort of super butler, was Joseph Chopski, the widow's brother-in-law, who for years has been the boss servant of Winchester Hall.

Appears in Excellent Health.

A glimpse up the stairway from the reception hall revealed the heiress widow who was supposed to be indisposed standing at the rail. Visitors are an event at the Savin castle. She was clad in black and appeared to be in buxom health. She is a full faced woman with small mouth and nose, and in the dim light did not appear to be an elderly person at all. When she learned her caller was a reporter she vanished somewhere into the dark recesses of the vast old mansion.

Mr. Chopski was reticent. No, Mrs. Savin is not planning to leave this country, he said, she likes America. He referred the questioner to Mrs. Savin's attorney for any further information.

Mrs. Joseph Sirocek of Chicago, a sister of the widow, who came east with her husband, the manager of a magneto manufacturing company in Chicago, to visit Mrs. Savin, could not be seen. The butler guardian would not admit their presence nor discuss the possibility of Mrs. Savin returning to Chicago to live with the Sirocеks.

Would Like to Sell Place.

Servants on the grounds talked more freely, however, and it was learned that Mrs. Savin is eager to dispose of Winchester Hall and live with her relatives.

Something of the former servant's life in the big house after she married her broker husband and "ruled instead of served" was learned from neighbors just outside the stone wall.

"She kept right on waiting on him after he married her," said one of the neighbors. "She used to call him 'Poppy' and follow him around the grounds with a blanket or an extra wrap. They seldom went out together and always in his limousine, sometimes with drawn curtains.

"She would get up about 5 o'clock in the morning and oversee the preparation of his breakfast. Then she would spend the morning on the sun porch reading to him and playing cards with him."

Contented in Little World.

Mrs. Savin still sits in her rocking chair on the sun porch on nice days with a parrot chattering on a perch over her head. No one has seen her leave the house since her husband's death. Servants explained that it was not fear of staring neighbors that kept Mrs. Savin in her home.

"You see," said one of the yardmen, "she was in service a long time and folks in service, if they are satisfied, have a mighty little world. She always has been satisfied to stick right around the house."

The servants and attendants in the Savin home will be retained so long as the widow lives there, it was learned, and will be cared for financially if she sells the estate.

The colorful matrimonial career of the late Mr. Savin began in 1871, when he married Miss Arriba Wheat, whom he divorced, disinheriting their two children, Frank and Josephine. He then married Sadie West, who died in 1911. He then married a year later his housekeeper, Mrs. Sarah Monroe Treadwell, who died in 1925.

In 1927, when he was 76, the present Mrs. Savin became mistress of Winchester Hall, moving up from the servants' quarters.

Deneen Uncertain of Date for Opening Speaking Tour

Because of his occupation with tariff matters at Washington, United States Senator Deneen was unable yesterday to make public the itinerary for the opening of his downstate campaign this week. Mrs. Ruth Hanna McCormick, who is opposing him, opens with a speech at Shelbyville tomorrow morning. Later in the day she will speak at Mattoon and Charleston.

DEEP CUT PRICE — SAVE 10% MORE — DISCOUNT SALE

SAVE 10% ~on All Garages

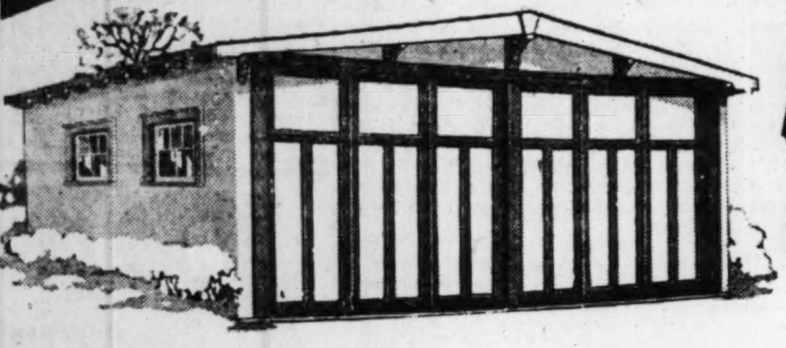

WAS $210 NOW $189

2-Car Garage Built Complete

ASTOUNDING! this sensational sale of garages, for now you enjoy the lowest prices at which these splendid buildings were ever offered. And, please remember, every Harris Garage bought during this sale will be constructed of very choicest, most select material and embody all patented-in-built features and latest refinements. Included will be our world's famous "Roll-Away" doors and "Cellu-Seal" insulated winter lining. Orders will be cheerfully taken on our most liberal easy monthly payment plan and terms gladly arranged requiring as little as $5.00 cash with order. All Garages will be delivered free and will be built complete on your lot.

2-Car Garage—Built Complete

WERE $272 NOW $245

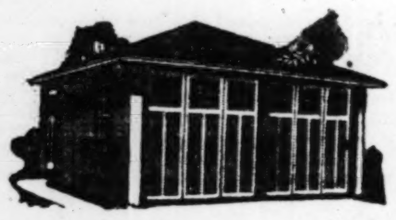

2-Car Garage—Built Complete

~on Sash & Doors SAVE 10%

Hundreds of Stock Sizes

If you have thought of equipping your home with Storm Sash, Screens and Doors, or enclosing your Porches, now is the time to buy. Hundreds of stock sizes—every desired style. Yours at the year's lowest prices. Made of clear white pine, best glass and putty.

Sash As Low As $1.17

Year 'round "Screen-Storm" Doors

Doors As Low As $5.34

Homes and Summer Cottages

This Special 10% Discount places before you over 250 elegant Homes and Summer Cottages at the lowest prices ever offered. Now is the time to build, with our assurance of guaranteed finest materials, dependable service and expert building draftsmen now available.

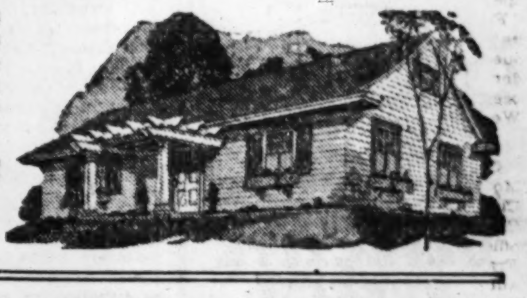

Price of This House Was $1,044
Now Built Complete on Your Lot for Only $940

SAVE 10% MORE

Another 10% Saving! And this big price cut further reduces our regularly low prices which are always 25% and more below all others, for dependable materials and construction, so,

—get in your auto!
—take a street car!
—walk if convenient!

BUT go to our nearest store and save while you can!

Save 10% on Heating

This extra discount brings fine heating materials to you at the year's lowest prices. Complete stocks of all heating materials are ready and expert workmen will complete your installation in record time. Phone Lafayette 1900, or mail coupon for complete information. A small cash deposit is all we require to start work at once.

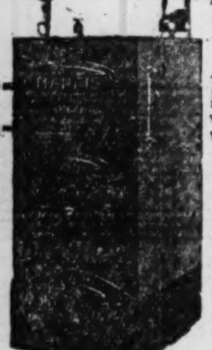

Hot Water System — All material for a complete Hot Water Heating System with 1,000-ft. heating boiler, 300 ft. of radiation; all pipe valves and fittings. Price was $285. Now.......... $260

Warm Air System — All material for a Warm Air Heating System in an average six-room bungalow, including all material and labor. Installation as provided by new city ordinance. Price was $195. Now.................. $175

Square Boilers — 1,000-Ft. Hot Water Heating Boiler, with insulated steel jacket. Price was $95. Now.......... $86

Round Boilers — 1,050-Ft. Hot Water Heating Boiler. Price was $78. Now.......... $70

All other sizes priced proportionately low.

Warm Air Furnaces — $70, 22-in. diameter, 15,000 cu. ft. capacity Furnace. Now.......... $63
$90, 24-in. diameter, 20,000 cu. ft. capacity Furnace. Now......... $81

Pipeless Furnaces — $64, 18-in. diameter, 10,000 cu. ft. capacity Pipeless Furnace. Now..... $58
$90, 22-in. diameter, 18,000 cu. ft. capacity Pipeless Furnace. Now.... $81

Save 10% on Plumbing

New low prices and free expert plumbing engineering service. Phone Lafayette 1900 or mail coupon, we will arrange for installation by licensed plumbers

One-piece roll-rim enameled sink, 42 inches long; special, at... $17.50. Same, 52 in. long, $23.95

One-piece enameled deep apron sink, 42 inches long; special... $21.60. Same, 52 in. long, $31.50

White vitreous china lavatory with integral nozzle, pop-up waste and china handles, $27.50

Bath room outfit with 5-ft. tub, white china lavatory and low closet outfit complete with regular fittings, special, $54.00

Washdown type closet outfit, including white china tank and bowl with mahogany seat and cover, $16.50

One-piece enameled deep apron corner sink, 42 in. long; special... $23.40. Same, 52 in. long, $35.10

One-piece roll-rim enameled corner sink, 42 inch, special, at....... $21.15. Same, 52 in. long, $26.10

White porcelain enameled lavatory, deep apron. Size 18x21 inches Special. Each...... $7.75

Gas burning double copper coil water heater, 18 ins. high, 7 ins. diameter, for 30-gal. range boilers. for.............. $4.90

Water heater for 40 and 52 gallon range boiler, at.......... $7.60

Two-part laundry tub, 48 in. long, complete with swinging mixing faucet. Special, each, $11.50

MILL WORK

Breakfast Room Nook Was $16.75 Sale Price $14.95

3-Piece Set of Breakfast Room Furniture. Includes large table and two benches. Made of clear white pine with paneled bench backs. Ready to set up and finish.

Was $8.60 Sale Price $7.70 — White Enameled Steel Medicine Case with beveled plate mirror. Size 12x16 in. Other sizes on sale.

Was $7.00 Sale Price $6.30 — Full size ironing-board. Hangs conveniently on wall. No installation work necessary. Completely assembled with hardware.

Was $20 Sale Price $17.75 — White Enameled Steel Medicine Case, with newest style Venetian mirror door, size 18x26 in.

Was $50 Sale Price $45 — Colonial Style Corner Cabinet — fits any room. Made of clear white pine with glazed door, smoothly sanded—ready to set up and finish.

French Doors — Were $10 Per Pair Sale Price $8.95 Per Pair. Complete stock of French Doors in every desired size and wood. Pair of doors shown fill openings 4 ft. by 6 ft. 8 in.

Was $36 Sale Price $32 — Unit-built Kitchen Cabinets—all desirable combinations. Top and base units quickly and easily set up and assembled. Cabinet above is 48 in. wide, 8 ft., 8 in. high.

We furnish cabinet work made-to-order. Get our estimate before you buy!

Garage Doors — Were $15 Sale Price, $13.40. Clear Fir, glazed and paneled. Pair fill opening 8 feet wide, 7½ feet high.

HARDWARE! *Our low prices on Builders' and General Hardware reduced 10% more during this sale.*

Garage Door Set Was $2.95 Sale Price $2.65 — Complete Set for swinging garage doors, including hinges, bolts, latches, etc.

Rolling Door Set — Includes all track, hinges, pulls, latches, etc., for doors rolling inside garage. For 8 ft. opening, was $6.75, now per set.. $5.95

Ladders — At 10% Extra Discount. Clear Fir with Hickory Rungs. 28 ft. Long, now......... $8.00; 30 ft. long, now......... $8.75; 40 ft. long, now....... $12.00

REMODEL NOW!!

NOW is the time and here is your big chance to complete home improvements, remodeling work and repair jobs at "bed rock prices." Savings for you are multiplied by our deep cut, big reduced prices on material, and most skilled workmen are available for every job. This is the best time of the year for your work—TAKE ADVANTAGE OF IT!

For Example: All materials and labor costs to enclose an average bungalow front porch with all sash, combination door, lumber, trim, stock and hardware, would regularly cost upwards of $100.00. Now we can complete the job for you for as little as............ $75

Add new rooms in the unused space in your home.

Licensed plumbers install material purchased from us.

Expert workmen re-roof and remodel your home exterior.

We build new porches and enclose your open porches.

We install complete, guaranteed heating systems.

We build new basements, foundations and all masonry work.

16 STORES

Harris Stores are conveniently located and easily reached from all parts of Chicago and suburbs. Branch Stores open daily from 8:30 a. m. to 8:30 p. m.

MAIN PLANT — 1349-1525 West 35th St. Ph. Lafayette 1900. Salesrooms Open Daily including Saturday, 8:30 a. m. to 5 p. m., Monday evening till 9.

LAWRENCE-CRAWFORD — 4032-4036 Lawrence Ave. Phone Kildare 9582

WAUKEGAN, ILL. — Located at 105 S. Genesee St. Phone Waukegan 6220

BERWYN, ILL. — Ogden and Clinton. Phone Berwyn 2860

RIVER FOREST, ILL. — Madison St. and Lathrop Ave. Phone Forest 2211

JOLIET ILL. — Located at 403 N. Chicago St. Ph. Joliet 5300

HAMMOND, IND. — Plummer Ave. and Hohman St. Phone Hammond 2348

GARY, IND. — Broadway at M. C. Ry. Depot. Phone Gary 2-6109

AURORA, ILL. — 66 South Broadway. Phone Aurora 2-045:

SOUTHWEST BRANCH — 7130-36 South Western Ave. Phone Grovehill 1600-1601

SOUTH SHORE — 8845 South Chicago Ave. Ph. Saginaw 6848

CHICAGO HEIGHTS, ILL. — 1540 Halsted St. Phone Chicago Heights 3462

LINCOLN and BELMONT — 3239 N. Ashland Ave. Phone Buckingham 8490

GRAND and DIVISION — 3607-3621 W. Grand Ave. Phone Belmont 3492

CLARK and HOWARD — 7534 N. Clark St. Chicago Ph. Briargate 5126. Evanston Ph. University 8950

ELMHURST, ILL. — 121 S. York St. Phone Elmhurst 244

Phone Lafayette 1900 or mail orders for quick, convenient service!

Pipe Covering

New Low Prices:

Save now on Best 3-Ply Asbestos Air-Cell Pipe Covering for Steam and Hot Water Heating Plants, all sizes, ¾ inch thick, in 3 ft. lengths, with brass bands.

Inside Pipe Size	Per Length	Inside Pipe Size	Per Length
½-inch	19c	2-inch	34c
¾-inch	22c	2½-inch	36c
1-inch	25c	3-inch	41c
1¼-inch	27c	3½-inch	45c
1½-inch	31c	4-inch	52c

Experts to Install It

We will gladly send our men to measure your pipes and complete the installation of your pipe covering at a nominal cost.

Steel Cabinet

Was $29.75 Sale Price $24.85

Best made Green Enameled Steel Storage Cabinet, size 34 in. wide, 18 in. deep, 77 in. high. Four adjustable shelves.

Oil Burner

WAS $395 NOW $350

Harris Coal Fire Lever Oil Burner with all new improvements now yours at the lowest price we have ever offered. Quickly installed without disturbing your present heating system. Complete installation includes the oil burner, 250 gallon fuel tank and all electric controls. Capacity sufficient to heat average three-story buildings. Cash price installed, complete with fuel tank and room thermostat was $395; now $350.

Easy Terms Arranged

ROOFING

Slate Surface Rolls — *Was $2.30—Sale Price Per Roll*............ $1.95. First quality 90-lb. Slate Surface Roll Roofing, in green, red or blue-black.

Four-In-One Shingles — *Was $5.00, Now Per Square*....... $3.95. Best Vari-Tone 4-in-1 Slab Shingles. Four shades in each bundle, red and green predominating.

Diamond Edge Rolls — *Was $2.65, Now Per Roll*........ $2.48. Best quality 105-lb. Diamond Edge Roll Roofing, designed for use over old roofs. Green, Red or Blue-black.

Best Galvanized Rain Pipe — Slip Joint—No solder needed. Hang it yourself

For Houses — 5-in. Eaves Trough, per 10-ft. length, now.............. 58c

For Garages — 4-in. Eaves Trough, per 10-ft. length, now............... 54c

Wall Materials

Steel Ceiling — For fire-proofing and covering new and old walls. Many new designs. Sheets size 2 ft. by 8 ft. shown were 80c; now............ 70c

4-In. Deep Cornice, per 4 ft. length... 16c

Painted Plain Beaded Steel Ceiling Sheets 2 ft. wide by 5 to 10 ft. long. Per sq. ft........ 4c

Weather Strip — Quickly and easily applied by any one. Bronze Metal Weather Strip for windows, now as low as per set, $1.08. For Doors, now as low as per set...... $1.39

Wall Board — *Was $3.00 Now* .... $2.70 Per 100 Sq. Ft. Best Quality Sheets, sizes 4x6, 4x7, 4x8, 4x9, 4x10 and 4x12 ft.

Tile marked wall board, size above, now per sq. ft...... 4c

Enameled Tile Board! — Comes in seven high gloss baked-on colors. Sheets size 4x8 ft. was 40c, now per sq. ft., 35c

Harris Insulating Board! — A splendid insulator and sound deadener, used extensively in new and old buildings and in converting unused space into livable rooms. Sheets size 4x4 ft., now per sq. ft.................... 4c. Sheets sizes 6 to 12 ft., per sq. ft. now, 4½c

Electric Room Ventilator — Fits any window from 26½ in. to 32 in. wide. Exhausts all rooms quickly and efficiently. Complete with 10 ft. cord, switch and plug. Was $22.50; now only..... $19.75

If you can't call at our nearest store Mail This Coupon

to Harris Borthers Co., 1349-1525 W. 35th St., Chicago
or Phone Lafayette 1900 for Free Service and Information

☐ Check this square if you want one of our bonded representatives to call at your home with full information. No cost or obligation for this service within 35 miles of our plant.

Please check square below to show what you are interested in:

☐ Garages ☐ Heating ☐ Homes and Cottages
☐ Porch Enclosures ☐ Roofing ☐ Home Remodeling
☐ Plumbing ☐ Oil Burner ☐ Steel Buildings
☐ Mill and Cabinet Work ☐ Storm Sash — Jan. 12, 1930 Tribune

NAME ....
STREET ....
TOWN ....
TELEPHONE ....

FREE MOTOR TRUCK DELIVERY WITHIN 35 MILES OF OUR PLANT ~ MOST LIBERAL TERMS

HARRIS BROTHERS COMPANY

Chicago's Leading Building Material Stores

Now Showing

1930 MODEL CONOVER

Baby Grand

This new Conover expresses the very spirit of 1930 in its simple, smart lines. Clever new details of design . . . construction that is essentially modern—here is the most up-to-the-minute Grand Piano for our up-to-the-minute times! It is only old fashioned in its quality—and that dates back half a century.

CONOVER GRANDS $995 and up

CABLE Piano Company
Wabash and Jackson

DEFECTIVE SPEECH CORRECTED

By the successful methods practiced in the Famous Vienna University Clinic.

The remedy lies entirely in the educational development and training of the muscular vocal apparatus. No operations—no medicine.

Stuttering
Stammering
(Lisping and the Like)

Incomprehensible speech from operations for Cleft Palate or due to deafness.

Children who do not speak.
High-pitched voices lowered.
Weak voices strengthened.
Lost voices restored.

Consultation Free

The VIENNA School for Speech Defects
B. LEWIS, *Director*
Suite 1013, De Paul Bldg., 64 E. Lake St. Telephone Central 3353
Send for Free Booklet

HOT SPRINGS NAT'L PARK, ARK.

500 FIREPROOF ROOMS with bath or toilet. Modern commercial and resort hotel.

KINGSWAY HOTEL & BATHS

O. W. EVERETT Managing Director

Formerly Eastman Hotel. 150 car garage.

NEW COMPANY EXPECTS PROFIT IN CORNSTALKS

Building Material to Be Manufactured.

BY PAUL POTTER.

Industrial sicentists of the middle west who for more than two decades have been prospecting for economical utilization of farm wastes, particularly cornstalks, announced yesterday that they believed they had at last struck "pay dirt."

PROF. O. R. SWEENEY.

The announcement included the names of prominent farm leaders and Chicago business men who have advanced a half million dollars to develop processes of converting cornstalks into cheap yet exceptionally high quality thin lumber substitutes. Other byproducts of corn, the result of experiments in synthetic production at Iowa State college, may be added to the list of lumber materials later.

Take Over Dubuque Plant.

This new corporation, capitalized at $1,000,000 is known as the National Cornstalks Processes, Inc., and will maintain headquarters in Chicago. Its plans announced yesterday provide eventually for a chain of cornstalk mills scattered throughout the corn belt, which are expected to provide a market for the farmer's cornstalks at $3 a ton or more.

The physical properties of the Maizewood Products corporation at Dubuque have been taken over, and farmers in eastern Iowa and western Illinois are already being paid on the basis of $10 per ton, baled and delivered in Dubuque. Patents, owned by the state of Iowa, on processes of converting cornstalks have been leased for a period of five years.

The nineteen stockholders of the new company, which has assured the Iowa patent holders it would not engage in stock promotion, but develop its rights for the benefit of middle west agriculture, are as follows:

Joseph E. Otis, chairman of board, Central Trust company, Chicago.
Eugene V. Thayer, chairman executive committee, Central Trust company, Chicago.
Frank O. Lowden, former governor of Illinois, Oregon, Ill.
Herbert F. Perkins, president, International Harvester company, Chicago.
William V. Kelley, president, Miehle Printing Press company, Chicago.
George A. Ranney, vice president and treasurer, International Harvester company, Chicago.
A. E. McKinstry, vice president, International Harvester company.
Charles D. Wiman, president, Deere & Co., Moline, Ill.
Burton F. Peek, vice president, Deere & Co.
Charles N. Stone, manager harvester works, Deere & Co.
George N. Peek, Moline, Ill.
Chester C. Davis, executive vice president, Maizewood Products company, Chicago.
Frank H. Woods, Woods Bros., Lincoln, Neb.
Bernard M. Baruch, New York.
George M. Bechtel, president, George M. Bechtel company, Davenport, Ia.
Col. G. W. French, Davenport, Ia.
Joseph L. Hecht, Davenport, Ia.
Henry A. Wallace, editor Wallace's Farmer, Des Moines, Ia.
H. B. Hurd of Pam & Hurd, lawyers, Chicago.

The commercial development of farm wastes which has culminated in this enterprise was first started under the direction of James [Tama Jim] Wilson, secretary of agriculture in 1900. It has been centralized in the Iowa State college since that time, so far as the corn belt products were concerned.

While Dr. O. R. Sweeney has developed the processes through some fifteen years of research, greater momentum was given his work at Ames, Ia., some five years ago, when the state erected a modern testing plant, costing about $150,000, on the college campus.

Have Other Processes.

Some fifteen or twenty industrial by products have been successfully produced synthetically under Dr. Sweeney's direction, but until now authorities have bared none of the patents.

"We have proved that certain building materials can be produced more cheaply and of better quality synthetically than in producing trees over many years," said Dr. Sweeney in describing the significance of his experiments.

There are about 150,000,000 tons of cornstalks produced anually in the United States, **Dr. Sweeney says.**

There is potential annual consumption for 11 billion square feet of insulating or wallboard such as the new process will produce, he said.

Robbed of $9,700 by Bank Bandits

Miss Alice Smith, bookkeeper, and Fred H. Ende, cashier, employes of Eastern Will County State bank at Monee, which was robbed of $9,700 yesterday. [TRIBUNE Photo.]

Kidnap Cashier

Two armed men early yesterday invaded the Eastern Will County State bank at Monee, Ill., stuffed every penny in the institution into a canvas bag and carried it away. They got $9,700. When they left they took Fred H. Ende, middle aged cashier, with them, carried him two miles out of the town, and then put him out of their automobile.

The bandits drove up to the bank a few minutes after it opened at 9 a. m., leaped from their car and entered, revolvers in hand. They ordered Miss Alice Smith, 18 year old stenographer, and William A. Bischel, a customer, into a rear room.

One of the pair then covered Ende with his gun while the other went about emptying the cash in the vault and in several drawers into a sack. This done, both bandits escorted Ende to their green sedan standing in front of the bank and ordered him into it.

There was no one in sight as they started their car in leisurely fashion and drove away.

Ende was put out of the car a short distance from the Illinois Central railroad. A section gang sent him back into Monee on a rail scooter. Miss Smith and Bischel were just venturing out of the rear room as he reentered the bank and called Chief of Police George S. Miller.

DE VALERA PARTY SNUBS PARTY FOR NEW PAPAL ENVOY

Move Based on Boycott of Government.

BY HUGH CURRAN.
[Chicago Tribune Press Service.]

DUBLIN, Jan. 11.—A sensation was caused here today by the announcement of the Fianna Fail party that its members are not accepting the invitations sent them to attend the official reception for the papal nuncio next Tuesday.

Sean Lemass, leader of the party in the absence of Eamon de Valera, who is in America, said the action must not be taken as a gesture of offense to the nuncio, whom they respect and hope to meet on other occasions. The attitude of the party, he said, is governed by a resolution of the "Ard Fheis," or the governing body of the party, which forbids all social intercourse with the government.

Week of Festivities.

Mr. Lemass explained that this does not forbid business intercourse, which they frequently have with ministers, and that the party bans only social functions given by the government. It is understood, however, that Fianna Fail sympathizers will participate in the illuminations in honor of the nuncio but will do so as Catholics honoring a distinguished Catholic ecclesiastic.

Dublin will be in a state of festivity all next week for the nuncio. Following the official reception at Dunlaoghaire Tuesday, President Cosgrave, Foreign Minister Patrick McGilligan, and a guard of honor, and the nuncio will proceed to Dublin, accompanied by a long procession of automobiles. Archbishop Byrne and the clergy will receive the party before the cathedral and the Te Deum will be sung.

Will Present Credentials.

Wednesday the nuncio will present his credentials to Gov. Gen. James MacNeill at the vice regal lodge. The nuncio will be accompanied by a military calvacade. A salute of guns will then be fired at the Wellington monument in Phoenix park. The executive council will receive the nuncio in the government buildings at 4 p. m. In the evening a state banquet will be given in his honor.

Thursday night the government will give a reception in the mansion house. Two thousand notables will attend. The women attending must wear long sleeved evening gowns. During the fête the papal colors and flags will be much in evidence.

MAJ. GEN. RIVERS, VETERAN OF ARMY, ABOUT TO RETIRE

Washington, D. C., Jan. 11.—[Special.]—Maj. Gen. William C. Rivers, the inspector general of the army, reaches the statutory age limit for retirement this week after a long and distinguished army career, including active service in two hemispheres, that fell to officers of a generation now passing from active service, and which would have seemed a romantic dream a few decades ago.

Gen. Rivers is the oldest officer on the active list and has been longest in service—almost forty-seven years. He won the star of a general three times—in the Philippines, France, and in 1927 when he was appointed inspector general with the rank of major general.

Gen. Rivers received the Distinguished Service Medal for service in command of field artillery in battle in France, with especial mention of the skill and power of the fire of the 76th field artillery at Chateau Thierry.

Woman, 33, Accused of Killing 2 Mates, 5 Lovers

PRAGUE, Jan. 11.—[U. P.]—Charged with the murder of two husbands and five lovers, Agnes Bittner, 33, has been arrested at Dobruschka, a vilage near Eniggraetz, Czecho-Slovakia, it is reported here.

GIANT DIRIGIBLES FOR U. S.-JAPAN LINE PROPOSED

Akron, O., Jan. 11.—(AP)—Three giant dirigibles to operate between the western coast of the United States and Japan are proposed by dirigible builders here. It is expected that the first ship will be put into service in 1932. This will run between Honolulu and a city in California, according to Paul W. Litchfield, president of the Goodyear-Zeppelin corporation, which is the parent of the Pacific Zeppelin Transport company.

The ships will follow the design of the new navy dirigibles ZRS-4 and 5, and which will be 785 feet long and have a capacity for helium gas of 6,500,000 cubic feet, Litchfield said.

The builders tentatively plan accommodations for 100 passengers.

GIFT TO HOSPITAL IS DEDICATED BY R. T. CRANE JR.

Bridgeport, Conn., Jan. 11.—[Special.]—Richard T. Crane Jr., head of the Crane company of Chicago, today opened the new Florence Crane unit to the Hartford hospital, built by him in appreciation for the care given his daughter Florence when a mastoiditis patient about two years ago. In his dedication speech Mr. Crane praised the medical staff and nursing force of the institution, and added:

"We want you to know that it is a great pleasure to us to have given this slight recognition of this splendid care."

Dr. William Wilmer of Johns Hopkins accepted the unit in behalf of the hospital authorities.

RUGS

Save $10 to $40 at Our **Factory Salesrooms**

$150 GULISTAN RUGS and ANGLO PERSIANS reduced 20% and 25%. Large selection. Choice patterns.

Convenient Terms

ROYAL WILTONS
Choice qualities, including finest Velvets, 9x12 ft. $46.60
8¼x10½ ft.....$44.25

BEST AXMINSTERS
Heavy quality. Patterns are the newst designs. 9x12 feet size, at......... $37.00
8¼x10½ ft.....$34.00

HEAVY AXMINSTERS
Specially grouped and priced. $47 value. 9x12 feet... $28.15
8¼x10 ft.......$25.85
7½x9 ft........$22.60

WORSTED WILTONS
Closely woven and fringed. Assortment of late patterns. 9x12 feet. Special at... $68.75
8¼x10½ ft.....$59.50
6x9 ft..........$33.75

OPEN EVENINGS—Monroe St. open Thursday till 10 P. M. Crawford Ave. open Thurs. and Sat. till 10 P. M.

OLSON RUG Co.
1500-20 W. Monroe St. 2800-48 N. Crawford Ave.

New Chrysler "77" Royal Sedan, $1725 (Special Equipment Extra)

CHRYSLER proves what it IS by what it DOES!

A motor car proves what it is by what it does. For performance is tangible. You can easily check it for yourself.

That the new Multi-Range Chryslers are swifter in pick-up than other cars—smoother in flight—faster in climbing hills—easier to drive—are provable facts.

This new Chrysler performance is the result of such advancements as the Chrysler Multi-Range four-speed transmission and gear shift with its quiet Acceleration Range that combines the pick-up of "second" with the smooth flexibility of "high."

Shifting gears back and forth between forward speeds can be done at any car speed without clashing.

Another fundamental is Down-Draft carburetion, which introduces the most advanced fuelizing practice.

These new Multi-Range Chryslers are new from the ground up.

Bodies are longer, wider and have more headroom. They combine "dreadnought" strength with utmost comfort, modern smartness, beauty and luxury inside and out.

In the midst of all today's claims and counterclaims, Chrysler suggests a demonstration that you, yourself, may learn why Chrysler inspires a pride all its own.

FEATURES: LARGE, POWERFUL ENGINES . . . SEVEN-BEARING COUNTER-WEIGHTED CRANKSHAFT . . . MULTI-RANGE FOUR-SPEED TRANSMISSION AND GEAR SHIFT . . . RUBBER SPRING SHACKLES . . . CHRYSLER WEATHER-PROOF FOUR-WHEEL HYDRAULIC BRAKES . . . LARGER, ROOMIER BODIES OF DREADNOUGHT CONSTRUCTION . . . ADJUSTABLE FRONT SEATS . . . METALWARE BY CARTIER

MULTI-RANGE **CHRYSLER** 612

THE IMPERIAL 8 Body Styles, $2995 to $3575 — THE 77 9 Body Styles, $1625 to $1825 — THE 70 7 Body Styles, $1295 to $1545 — THE 66 6 Body Styles, $995 to $1095 — ALL PRICES F.O.B. DETROIT

NORTH
Riviera Motor Sales, 5958 Broadway, Longbeach 7100
North Suburban Sales, Inc., 1840 Ridge Ave., Evanston, Rogers Park 1096-97
Capitol Motor Sales, 3043 Lawrence Ave., Keystone 2410
Thomssen Brothers, 7334 North Clark St., Sheldrake 1184
M. D. S. Motor Sales, 1808 Irving Park Blvd., Lake View 9572
Burnstine Motor Sales, 2524 Milwaukee Avenue, Albany 6270

NORTH—Continued
Portage Park Motor Sales, 4148 Milwaukee Ave., Avenue 1470-71
C. A. Angebauer, Park Ridge, Ill., Parke Ridge 68
Deibler Motor Car Corp., 22 South First St., Highland Park, Ill., Highland Park 2120

WEST
Ritt Motor Company, 814 Diversey Parkway, Graceland 4670
La Grange Motors, Inc., La Grange, Ill., La Grange 3700

WEST—Continued
Advance Motor Sales, 2340 W. Division St., Humboldt 8015
Northwestern Motor Sales, 5456 W. Chicago Ave., Mansfield 0901
Tom Harrigan, Inc., 440 W. Madison St., Oak Park, Ill., Austin 1220
Frenzen's, Inc., 5910 W. 22d St., Cicero, Ill., Lawndale 0417
Herman H. Wolf, Des Plaines, Ill., Des Plaines 717-J

WEST—Continued
Harrigan Motor Sales, 900 S. Fifth Ave., Maywood, Ill., Maywood 311
Marquardt Motor Company, 3212 W. Jackson Blvd., Nevada 1925-26-27
Schatz Motor Co., 3832 Roosevelt Road, Van Buren 4300
Ber-Side Motor Sales, Berwyn, Ill., Berwyn 4
West City Motor Co., 2926 N. Cicero Ave., Avenue 6100

WEST—Continued
Austin Motor Company, 40 N. Laramie Ave., Austin 0971

SOUTH
Bergstrom Auto Sales, 820 W. 59th St., Wentworth 4730
K. & H. Motor Sales, Harvey, Ill., Harvey 408
C. A. Engelbeck Corp., 5115 Lake Park Ave., Dorchester 8400
Bates & Lugar Motor Sales, 7738 Stony Island Ave., South Shore 6263

SOUTH—Continued
McFadden Motor Sales, 6627 S. Western Ave., Hemlock 8913
Chicago Motor Car Co., Inc., 25th St. and Michigan Ave., Calumet 6070
So. Chicago Gar. & Mach. Co., 9601 Ewing Ave., South Chicago 0259
R. P. Miller, Inc., 10858 S. Michigan Ave., Pullman 3100
E. B. Bronson & Company, Blue Island, Ill., Blue Island 31

SOUTH—Continued
L. E. Lilly Auto Sales, 8035 S. Halsted St., Stewart 6416
Lavery Bros. Motor Sales, 6127 Cottage Grove Ave., Midway 5300
Levy Motor Sales, Chicago Heights, Ill., Chicago Heights 1415
Zurawski Motor Sales, 3967 Archer Ave., Lafayette 8457
Twin City Sales, Dolton, Ill., Dolton 20
M. J. Kiras Motor Sales Co., 3207-09 S. Halsted St., Calumet 4589
Mount Greenwood Garage, 3300 W. 111th St., Beverly 0057

3900 S. MICHIGAN AVE. **CHRYSLER ILLINOIS COMPANY** Distributors PHONE BOULEVARD 3010

FOR SUNDAY DINNER TODAY
come to the
MAIN DINING ROOM
of
THE STEVENS HOTEL
Michigan Avenue, 7th to 8th Street, Chicago

Today is another Chafing Dish Dinner Sunday in the Main Dining Room. Chef Ferdinand, who has an international reputation for his delicious chafing dishes, promises you another treat for today.

Special Sunday Dinner Music from 1 to 3:30 by the Conrad-Carlisle-Bichl singing and playing Trio and evening concert from 5 to 8:30 o'clock by Husk O'Hare and His Orchestra—featuring Princess Tsianina, the Indian Mezzo Soprano.

For the entertainment of our dinner guests talking motion pictures will be shown in the South Ballroom—afternoon at 3:15 and evening at 8:15, presenting

Douglas Fairbanks
in the
"IRON MASK"

One of the most wonderful sound and talking motion pictures ever made.

The Stevens is the only hotel in the world equipped to offer talking motion pictures for the entertainment of its house and dinner guests.

Today's Sunday Dinner Menu
Served from 12 noon to 9 P. M.
$2.00 per person

CHOICE OF:
Supreme of Select Fresh Fruit, Morocco Grapes and Fresh Strawberry Favorite
Delice Mondaine — Canape Anchovies
Blue Point Oyster Cocktail — Fresh Shrimp Cocktail a la Russe

CHOICE OF:
Cream of Fresh Mushrooms, Forestiere
Chicken Consomme, Royal Printaniere

Pascal Celery en Branche — Pin-Money Burr Gherkins
Colossal Ripe and Queen Olives

CHOICE OF:
Fresh Lobster with Mushrooms, Newburg
Lake Superior Jumbo Whitefish, Marie Garden
Sliced Calf's Sweetbreads, Toulousaine
Peanut Ham Saute with Fresh Mushrooms au Marron Glace
Curried Chicken with Fresh Mushrooms a l'Indienne
Beef Tenderloin Steak with Imported Gooseliver, Rossini
Salmi of Duckling aux Champignon frais Chasseur
Supreme of Guinea Chicken au Raisin Muscatelle
Sirloin Steak Minute Saute Cabaret
Stuffed French Lamb Chops, Printaniere
Baby Chicken Unjointed Fried, Family Style
Eminence of Turkey a la King

Baked Idaho, Mashed, O'Brien au Gratin, French Fried or Candied Sweet Potatoes

Ladies Delight Salad
OR
Stevens Special Combination Salad
French, Mousseline or Thousand Island Dressing

CHOICE OF:
Apple, Pumpkin or Mince Pie — Chocolate Washington Cake
Tutti Frutti Layer Cake — Peach Merveilleuse
Coupe Colchester — Fresh Strawberry Ice Cream Sandwich
Chocolate, Caramel or Pistachio Ice Cream — Apricotine Sherbet

CHOICE OF:
Roquefort, Camembert or Swiss Cheese
Toasted Wafers or Bent's Water Crackers

Orange Punch — Tea—Coffee—Milk—Chocolate

3000 OUTSIDE ROOMS — **THE STEVENS** *The World's Greatest Hotel* — 3000 PRIVATE BATHS

COMMUNITY CLUB PIONEER IN WORK 37 YEARS TODAY

Rev. Clancy to Celebrate in Old Swift Church.

Clancy is the name—James Franklin Clancy. He's a Methodist minister, weighs 120 pounds, and in some forty years of labor in the spiritual vineyard, has never been awed by a job or a man bigger than himself. He is pastor of the Union Avenue Methodist Episcopal church, the old home church of the Swift family, and he is celebrating this morning the completion of thirty-seven years of work in a field in which he pioneered—the institutional church.

In the last fourteen years, aided by a generous endowment from the Swifts, he has built up around the old church at 43d place and Union avenue a recreational, nonsectarian community center that is the nightly mecca of most of the better class groups of the younger generation in that section, lying just east of the "yards." It is the sort of thing he dreamed about when the ink on his diploma was scarcely dry, and what he lacked in experience he made up in enthusiasm.

Harking back last night to the inception of this work, begun in 1893 at the Marie chapel at 23d street and Wentworth avenue, then a purely American neighborhood, Mr. Clancy chuckled as he recalled an incident of those early days.

Opens Neighborhood Club.

"I had a flat upstairs, and I had managed to get rid of the stores in the building on the first floor," he related, "and had opened it to the young men of the neighborhood as a club. It was a new thing, and it drew them in off the streets and out of the saloons that flourished in those days. A couple of young fellows from Trinity church, the wealthiest and most aristocratic in the city, had come over to help out, and I was upstairs writing.

"Suddenly one of the club boys burst in crying to me to come quick, the fellows were in trouble. I dashed down. The neighborhood boys had those two Trinity fellows backed up in one corner—and they were pelting them with stale fish.

Pitches Into Battle.

"I was so astounded that the members had interfered with a project that was very dear to me that I gave one yell, grabbed the first one I could lay hands on and propelled him outside. A couple more followed, and then the whole crowd took to its heels, and there we stood in the litter of stale fish. Well, the whole thing was that the young aristocrats had made the mistake of being patronizing to the boys. I've learned since that only the best type of paid workers will do for those jobs."

Back in 1895, Mr. Clancy led a wholesale moral cleanup of a community that for size and thoroughness has not been equaled since. The place was Lemont, normally a village of about 2,500 persons, with a population at that time swollen to 10,000 by the building of the drainage canal. The worst element of the country was represented among the keepers of dives, which numbered 82 saloons, 70 gambling houses and 60 brothels.

Special Train Carries Police.

After three months spent by the minister collecting evidence, THE TRIBUNE and an association of Lemont business men manned a special train with police, and the diminutive minister led the raids as the law officials "knocked over" den after den along the main street, then known as "Smoky Row."

Twenty-nine murders had been committed on that street, without a single prosecution. Mr. Clancy tells of having seen men empty their pistols at each other along Smoky Row, and of knowing of one instance where one man entered a saloon there and clubbed another to death, and the coroner's jury returned a verdict of "heart disease."

Twenty-nine Arrested.

As the raiding parties proceeded down the row, the inmates, scores of them scantily clad women, fled out back doors, down the towpath of the old Illinois and Michigan canal, to take refuge in the woods. Twenty-nine arrests were made, among them Mayor McCarthy, who had been charged with acceptance of a bribe.

While in Lemont Clancy was shot at six different times. On one occasion a gun was poked into his stomach but the trigger clicked against a defective cartridge, and his life was saved.

Times are different today—and better, he says as he watches the various sports in his institutional church, or takes a hand at the bowling, or hunts up a job through his free employment bureau, for men who have "done time," and whom he believes merit a second chance.

Celebrates Today

The Rev. J. F. Clancy, who today celebrates completion of 37 years of church work, with Eugene Eppenstein in church gymnasium. [TRIBUNE Photo.]

EPISCOPAL FIGHT ON LAITY RIGHTS SEEN IN DIOCESE

Expect Coadjutor Election to Bring Climax.

BY THE REV. JOHN EVANS.

The reopening of a 30 year old breach between the clergy and laity of the Episcopal diocese of Chicago looms as a possibility as the time approaches for the election by the diocese of a coadjutor bishop, who will have the right to succeed the Most Rev. Charles P. Anderson as bishop of Chicago. Bishop Anderson, since becoming primate of the Episcopal church, has declared his intention to ask the diocese to elect a coadjutor bishop at its annual meeting on Feb. 4.

At the convention on Jan. 10, 1900, when Dr. Anderson was elected, there was a stormy session which arose not so much because of opposition to Bishop Anderson's candidacy as because of the resentment of the laity to the principle on which bishops are elected in the diocese of Chicago as compared to many other dioceses where laymen's rights are more clearly recognized.

Laity Without Voice.

Canon 16 of the constitution of the diocese of Chicago, the contentious point of the convention battle of 30 years ago, practically deprives the laity of voice in the election of a bishop. The laity is simply left with veto power. Attorney Edwin Walker made a spirited but losing fight against the principle 30 years ago. He was supported in the clergy house by the late Rev. James S. Stone, rector of St. James church.

Mr. Walker pleaded in vain for a definition of lay rights, only to be told by Bishop McLaren that laity had no rights in the convention as laity.

"Bishops are elected by 'clergy and parishes,'" said Bishop McLaren, quoting the phraseology of the constitution.

Thereupon, Mr. Walker charged that the clergy had no regard for the laity except as it paid the bills. He asked that the convention be postponed until the rights of the laity could be defined.

Answers Attack on Clergy.

In a speech against Mr. Walker, the Rev. W. E. Toll, formerly of Waukegan, declared the clergy had been actuated by higher guidance than man's in their selection and answered Mr. Walker's complaint of "proceeding in the dark" by stating that the clergy held in their hands "the candle of the Lord."

Bishop Anderson was elected by a majority of 60 out of 68 clerical votes, while among the laity Bishop Anderson's personal popularity overcame the lay objection to the principle of the election, and the clergy vote was supported by a substantial majority among the laity.

Predictions are current among the clergy that Suffragan Bishop Sheldon M. Griswold will be elected by the clergy on the first ballot. Suffragan bishops, unlike coadjutor bishops, are elected without the right to succeed the bishop where he dies or retires. According to Dr. George Craig Stewart, rector of St. Luke's church, Evanston, whose name has also been prominently mentioned as a candidate, Bishop Griswold's candidacy is generally favored by the clergy.

Contrary Policy Told.

On the other hand, there has developed in clerical circles in Chicago, as well as through the church at large, a feeling against the principle of advancing suffragan bishops by slow degrees to diocesan leadership. It is stated by leaders that suffragan bishops are elected for honorable but differing types of service than that which falls upon heads of dioceses. One, they say, is elected for his pastoral qualities, while the other is chosen for complex administrative duties.

Leaders here point out that a similar situation arose in the diocese of Massachusetts a few years ago when the clergy advanced the name of the suffragan bishop as a candidate for the coadjutorship. It is said a layman asked Bishop Lawrence if the advancement of the suffragan bishop would answer his needs in his appeal for a coadjutor. Bishop Lawrence's negative reply brought other candidates into consideration with the result that the Rev. Dr. Charles L. Slattery of New York was elected.

Suggested as Candidates.

In the event of Bishop Griswold's advancement, it is believed by observers that an immediate call will be issued by Bishop Anderson for the election of another suffragan bishop. Two men have been suggested for the office. They are the Rev. Gerald G. Moore, secretary of the convention, and rector of the Church of the Advent; and the Rev. Dr. E. J. Randall, executive secretary of the diocese.

The Rev. Dr. George H. Thomas, rector of St. Paul's church, is declared to be favored as coadjutor by substantial groups, while Dean Duncan H. Browne of St. James cathedral is mentioned. Principal activity is said to support Bishop Griswold and Dr. Thomas.

Estate of Mrs. W. S. North Inventoried at $1,000,000

The inventory of the estate of Mrs. Elizabeth H. North, widow of William S. North, president of the Union Special Machine company, was filed yesterday before Leon Edelman, assistant to Probate Judge Horner. It lists assets estimated at $1,000,000, of which $189,000 is in cash, $250,000 in bonds, $100,000 in real estate and $461,000 in stocks. Mrs. North died in her home at 70 Scott street on Aug. 23 at the age of 79. Under her will one-half of the estate is to be divided equally between her sons, Henry A. North, 1255 North State street, and Francis S. North, 1450 Green Bay road, Lake Forest. The other half is to be held in trust for her daughters, Dorothy and Helen.

CREAM FOR CATARRH OPENS UP NOSTRILS

Tells How to Get Quick Relief from Head-Colds. It's Splendid!

In one minute your clogged nostrils will open, the air passages of your head will clear and you can breathe freely. No more hawking, snuffling, blowing, headache, dryness. No struggling for breath at night; your cold or catarrh will be gone.

Get a small bottle of Ely's Cream Balm from your druggist now. Apply a little of this fragrant, antiseptic, healing cream in your nostrils. It penetrates through every air passage of the head, soothes the inflamed or swollen mucous membrane and relief comes instantly.

It's just fine. Don't stay stuffed-up with a cold or nasty catarrh—Relief comes so quickly.

Advertise in The Tribune

$150 ALLOWANCE for Your Old Piano on This BRAND NEW Baby Grand

Regular price... $445
Allowance 150
Sale price 295

TERMS AS LOW AS $3 WEEKLY

for Only $295 Delivered to Your Home

Here is your opportunity to cash in on your old upright or player piano on a brand new, nationally famous, beautiful baby grand. You may never get another opportunity to get such a large allowance for your old piano again. Just think of turning in that old, out of date upright piano and having one of these beautiful little baby grands in your home, at such an extraordinary low price!

OPEN EVENINGS UNTIL NINE

WURLITZER TRADE MARK REGISTERED
329 South Wabash Ave.

FISH'S 71ST ANNUAL JANUARY CLEARANCE

Trade in Your Old Furniture and Rugs for New!

Established 1858 . . . Seventy-one Years of Fair Dealing

OUR greatest clearance sale in 71 years continues with still deeper price cuts in beautiful furniture of quality and character. Never have there been such remarkable opportunities for the thrifty. Now you can buy those lovely odd pieces or that new living room suite at 25% to 50% less than you expected to pay! Anticipate your future needs!

Goods packed and delivered free within 50 miles of Chicago.

"Master-Built" 2-Piece Parlor Suite Upholstered in Jacquard Velour
Priced Regularly at $117.50
$88.50
Only $5.00 Cash Delivers It!

LIVING room beauty and comfort at a saving that defies comparison! Come in and see for yourself the fine construction and superior lounging ease of this handsome suite. Hand-tailored in beautiful and enduring jacquard velour. Popular serpentine shaped fronts. Spring-filled loose cushions. Only Fish's record-breaking clearance sale could offer such remarkable value!

$5.00
$9.50 Value!
REDUCED for immediate clearance! Regular $9.50 nite table with SOLID WALNUT TOP! Drawer for bedside accessories. A bargain.

$14.95
$1 Cash—$1.50 Monthly.
WALNUT veneer top occasional table—nicely proportioned and extremely well made. Reduced from $19.75! While only 48 last!

$18.63
$1 Cash—$1.75 Monthly.
LARGE, attractive dresser of selected gumwood, beautifully finished in walnut. Worth $26.75! Adjustable plate mirror. Only 57 left, so hurry!

$39.75
Only $3.00 Monthly.
CIRCULATOR heater in grained walnut porcelain—a timely bargain for the thrifty. Keeps several rooms at an even, healthful temperature—at half furnace cost!

9x12 Seamless Fringed Velvet Rugs
$1.00 Cash $39.75 *$3.75 Monthly*
BEAUTIFUL new rugs—far better qualities than you would imagine possible at this low price! Of unusually heavy quality, woven in one piece with a close, durable pile. Nicely fringed ends. Purchased from one of the finest rug mills in the country and very specially priced for our greatest January Clearance!

Stylish 3-Pc. Suite Reduced for Clearance
$5.00 Cash $97.65 *$129.50 Value*
A MOST important saving for every thrifty homemaker! 43 beautiful suites, consisting of bed, chest and your choice of dresser or new style Hollywood vanity—at a saving of EXACTLY $31.85! Richly figured walnut veneers over selected cabinet woods. Dustproof construction and fine workmanship throughout. A real thrift buy!

84 Beautiful New 7-Piece Dining Room Suites
$5.00 Cash $89.75 *$124.50 Value*
JUST $5.00 down delivers this unusually attractive suite to your home—at the lowest price ever offered! Only $89.75, while 84 suites last! A new design in hand rubbed walnut veneers and selected American gumwood, unusually well made and finished. Chair seats are comfortably upholstered. 7 pieces—table, 6 chairs and an arm chair.
Handsome Buffet to Match, Specially Priced, $44.50.

A Famous Radio At Half Its Former Price
Formerly Priced at $175.00
$89.50 Complete

Only $10.00 Cash

New 8-Tube All-Electric
Complete with Tubes and Improved Dynamic Speaker

NEVER in history has such an astonishing value been offered to lovers of radio! A famous radio, whose name we are not permitted to use but which will be readily recognized—at almost HALF its former price! New 1930 advanced style—not an obsolete or discontinued model. In a gorgeous walnut veneer cabinet that will enhance the beauty of any home. Equipped with 8 A. C. tubes and famous DYNATONE speaker, complete for $89.50. Every radio fully guaranteed in every particular. Only $10.00 down! No extra deposit on the tubes! 30 days' trial. A radio of exceptional tone and matchless performance. Complete only....... $89.50

We Are Agents for All Nationally Known Radios, Including Philco, Colonial, Majestic, Atwater Kent, Sparton, Radiola, etc. Terms Arranged to Suit Your Convenience

"Simmons" Bed Outfit
COMPLETE outfit, worth $32.50, greatly reduced! Metal cane paneled bed in rich walnut enamel, rustproof spring and soft cotton mattress. All standard sizes. Now only. $19.95
$1.00 Cash—$1.85 Monthly.

Loop Store: 208-212 S. Wabash Ave., Just South of Adams
Loop Store Open Monday and Saturday Nights Until 10 o'Clock

1906-1908 Wabash Ave. *Near 20th Street*
1901-1911 State Street *Near 20th Street*
822-824 W. 63d Street *N. E. Corner Green*

L. FISH FURNITURE CO. EST. 1858

3036-3038 Lincoln Avenue *Between Southport and Barry*
654-656 W. North Avenue *2 Blocks East of Halsted*
2656-2658 W. North Avenue *N. E. Corner Washtenaw*

All Our Outlying Stores Open Thursday and Saturday Nights Until 10 o'Clock

Lovely Dinette Set
SOLID oak 5-piece set—worth $36.85. Heat and stain proof lacquer finish. Extension table with extra leaf, and 4 chairs to match. For only $27.85
$1.00 Cash—$2.50 Monthly.

NATIONAL TEA CO.

Courteous Personal Service

ILLINOIS-INDIANA-IOWA-AMERICAN STORES INC., IN MICHIGAN

PIGGLY WIGGLY

Convenient Self Service

IN CHICAGO AND SUBURBS-ROCKFORD-SOUTH BEND-DAVENPORT-ROCK ISLAND-MOLINE

COFFEE PRICES DOWN AGAIN

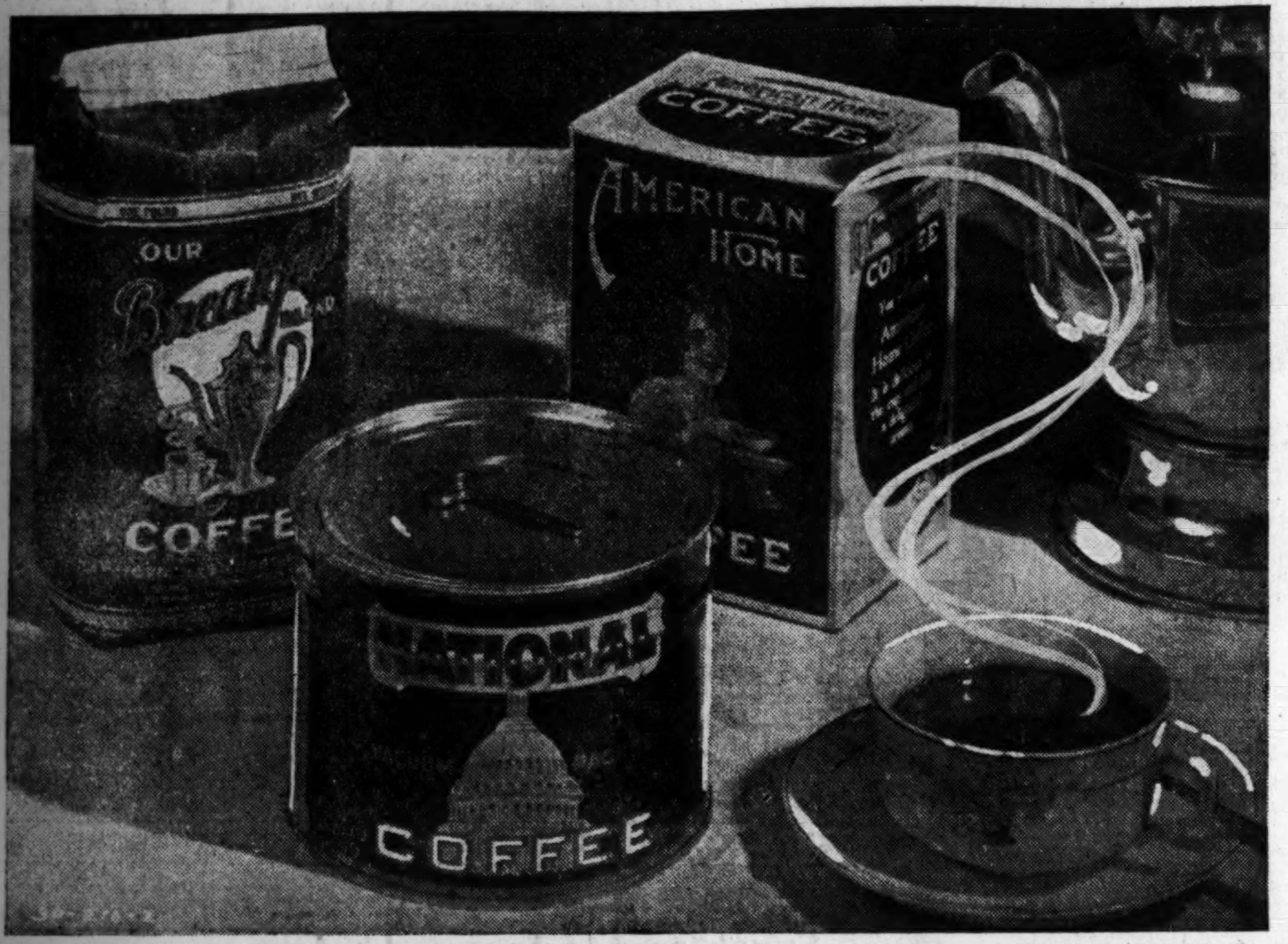

Daily we pass on to you the advantages of market declines on your grocery needs and the savings created by our economical methods of distribution. In keeping with this well-known policy we announce these now further reduced prices on coffee.

Our coffees are carefully selected and seasoned in the green state, and are imported direct to our own coffee roasting plants from countries renowned for the growing of fine coffees.

Scientific blending and perfect roasting under the most modern coffee production methods known assure you the finest coffees obtainable. These coffees are the same quality as always. Due to the fact that we effect great economies in their production and distribution, thus eliminating a tremendous advertising and selling expense, we offer you the highest quality coffees at the most reasonable prices. Daily deliveries to our stores of fresh roasted coffees direct from our own coffee roasting plants keep the flavor at its best. We invite you to try one of these quality coffees at these most reasonable prices.

National Best Blend Coffee

"The criterion of critical coffee drinkers." Its delicate flavor will suit the most exacting coffee taste.

Now! Vacuum Packed

The rich, delicate flavor of this fresh roasted coffee is retained by the modern vacuum packed method. The delicate flavor of a fine coffee can only be retained by this method.

1-LB. TIN **39c** STEEL CUT OR WHOLE BEAN

American Home Blend Coffee

"Its fine, mellow flavor" will please and delight those who like a good, dependable cup of coffee.

1-LB. PKG. **29c** STEEL CUT OR WHOLE BEAN

Our Breakfast BLEND COFFEE

"Its flavor gains favor with every meal"—giving general satisfaction at a low price has made "Our Breakfast" Blend the popular coffee of the Middle West.

1-LB. GREEN BAG **23c** | 3 LBS. **69c**

STEEL CUT OR WHOLE BEAN

Famous and Familiar Foods—Priced Low

LARD	SWIFT'S SILVERLEAF CARTON OR TUB	2 lbs.	**23c**
PORK AND BEANS	BEECH-NUT IN TOMATO SAUCE	2 med. cans	**23c**
QUAKER OATS	QUICK OR REGULAR	large pkg.	**23c**
SLOAN'S FIGS	FANCY TEXAS SKINLESS PRESERVED	16 oz. jar	**25c**
STRAWBERRIES	NATIONAL OR HAZEL BRAND	2 No. 1 tall cans	**45c**
APPLE BUTTER	HAZEL BRAND FANCY QUALITY	large jar	**23c**
ASPARAGUS TIPS	TO VARY YOUR MENU	No. 1 sq. tin	**27c**
PEAS	AMERICAN HOME BRAND—SIFTED	No. 2 can	**13c**
PICKLES	AMERICAN HOME BRAND SWEET MIXED OR RELISH	10 oz. bottle	**19c**
AMBER SOAP	THE BIG BAR AT A SAVING	10 bars	**41c**
GOLD DUST	WASHING POWDER	large pkg.	**22c**

National Brand Window Front Cereals

In the Sanitary, Convenient Packages, Priced as Low as Bulk Cereals

Beans	NAVY OR GREAT NORTHERN WHITE	12 Oz. Carton	**7½c**
Lima Beans	CALIFORNIA SEASIDE	12 Oz. Carton	**13c**
Peas	SCOTCH WHOLE GREEN	12 Oz. Carton	**7½c**
Peas	SPLIT, YELLOW OR GREEN	1 Lb. Carton	**7c**
Rice	EXTRA FANCY BLUE ROSE	1 Lb. Carton	**7c**
Tapioca	MEDIUM OR FINE	12 Oz. Carton	**8c**
Barley	NATIONAL FINE	12 Oz. Carton	**7c**

Apricots	Fancy Sliced	No. 1 Tall Can	**16c**
Sauerkraut	American Home Brand	No. 3 Can	**12c**
Sardines	Underwood's in Mustard	2 ¼'s Tins	**25c**
Ovaltine	Drink It Before Retiring	6 Oz. Tin	**42c**
Tea	National or Hazel Brand Orange Pekoe	½ Lb. Can	**40c**
Muffets	Whole Wheat Biscuits	2 Pkgs.	**25c**
Syrup	American Home Brand—Cane and Maple Blend	16 Oz. Bottle	**21c**
Olives	National or Hazel Brand—Spanish Queen	14 Oz. Jar	**22c**
Cookies	National or Hazel Brand; Lemon, Sugar, Cocoanut, Fruit	Pkg. of 10	**10c**

Palmolive Toilet Soap

"Endorsed by Beauty Experts Everywhere"

4 cakes 26c

A Complete Variety of Well-Known Quality Groceries Always at Money-Saving Prices

NATIONAL TEA CO.

QUALITY NP GROCERS

PIGGLY WIGGLY

Chicago Piggly Wiggly owned and operated by National Tea Co.

"Save Every Day the *National* or PIGGLY WIGGLY Way"

Chicago Sunday Tribune
THE WORLD'S GREATEST NEWSPAPER
JANUARY 12, 1930.

9 PARTS
Part 1—News, Editorial.
2—Sporting, Autos, Markets.
3—Metropolitan.
4—Comics.
5—Picture Section.
6—Women's Features, Fashions.
7—Real Estate.
8—Drama, Music, Society.
9—Want Ads.

A ★

WILDCATS' LONG SHOTS BEAT GOPHERS, 32-27

TEN NAMED ON U. S. GOLF CUP TEAM FOR 1930

Voigt and Moe Join Jones' Veterans.

Coast Rained Out

LOS ANGELES, Cal., Jan. 11.—[U. P.]—The second round of the fifth annual Los Angeles $10,000 open golf tournament was postponed today until tomorrow, when officials decided that play was impossible over the rainswept Riviera course.

Entrants in the events, awaiting to start out this morning, found traps filled with water, fairways overrun, and greens so soggy that putting was impossible.

New York, Jan. 11.—(AP)—From a list of ten star golf players named today, eight will be picked to sail for England in April to make the Walker cup, emblem of international team supremacy, safe for America. The sixth Walker cup series will be played at Sandwich May 15 and 16.

HARRISON JOHNSTON.

Those named to support Capt. Capt. Bobby Jones are Harrison R. Johnston, George Von Elm, Francis Ouimet, Dr. O. F. Willing, George Voigt, Jess W. Sweetser and Donald K. Moe. Alternates in order are Roland Mackenzie and Maurice McCarthy Jr. The alternates will be called to the golf colors only if any of the first eight cannot make the voyage.

Jones, Johnston, Von Elm, Ouimet, Willing, and Sweetser are Walker cup team veterans. Sweetser and Ouimet have been members of all five teams. Jones was absent only in 1923. The 1930 participation will be the third for Von Elm and Willing. Willing, however, has not played since 1924. Mackenzie, too, has played on two of the international teams.

Voigt, Moe Newcomers.

Voigt and Moe are the only newcomers. McCarthy was an alternate in 1928. Voigt, after a series of successes in 1928, found the going harder last season, winning only one major title, the North and South amateur. Moe won the Western amateur.

The team invading England will include champions and ex-champions. Jones is the open champion; Johnson, amateur champion; Von Elm, former amateur champion; Ouimet, former open and amateur champion, and Sweetser, former amateur champion of the United States and Great Britain. Dr. Willing was runnerup in the last amateur championship.

Findlay S. Douglas of New York was reëlected president of the U. S. G. A. at its annual meeting as were all other officers except Roger D. Lapham of San Francisco, who asked to be relieved. Robert M. Cutting of Chicago was named vice president. Two new members of the executive committee are E. H. Seaver of Los Angeles and A. S. Kerry of Seattle.

Rules Against Expenses.

The association adopted the report of the committee on amateur status and conduct, ruling against payment of expenses of teams representing state and sectional golf association. The question was discussed on the floor by four speakers after the action had been taken.

Alvan W. Rydstrom, president of the Massachusetts Golf association, a vigorous proponent of extending the scope of payment of expenses of amateur golfers, suggested that the matter will be brought up again in the future. The rule restricting part payment of expenses to members of the Walker Cup team, intercollegiate golf teams and participants in the national public links championship can not readily be enforced to the letter, he suggested.

E. H. Ramsay, vice president of the U. S. G. A., defended the position of the executive committee against amending the rules, intimating that violation of the code may result in embarrassment. Harold B. Chase of Worcester, Mass., and W. C. Miller of Greensboro, N. C., completed the discussion.

U. S. G. A. Membership 1,100.

The greens section committee announced the appropriation of $5,000 by the New Jersey legislature to carry on work at the New Jersey agricultural experiment station at New Brunswick. Problems in turf will be studied.

The membership of the United States Golf association on Nov. 30, 1929, was 1,100. Sixty-four clubs were elected to membership during the year, two were reinstated and 22 resigned or were dropped from membership.

Toledo Buys Frank Wilson from Chicago White Sox

Toledo, O., Jan. 11.—(AP)—The Toledo American association baseball club today announced the purchase of outfielder Frank Wilson from the Chicago club of the American league. The purchase price was not divulged. Wilson had been on the Sox suspended list, but recently was reinstated.

TUNING UP FOR SILVER SKATES

Helen Bredeborn (left) won the 440 yard finals in the west parks championship races. Mildred Smutny (center) was second and Helen Nyczak (right) finished third. The title was decided at Garfield park where The Tribune's Silver Skates Derbies will be held Jan. 25 and 26. [TRIBUNE Photos.]

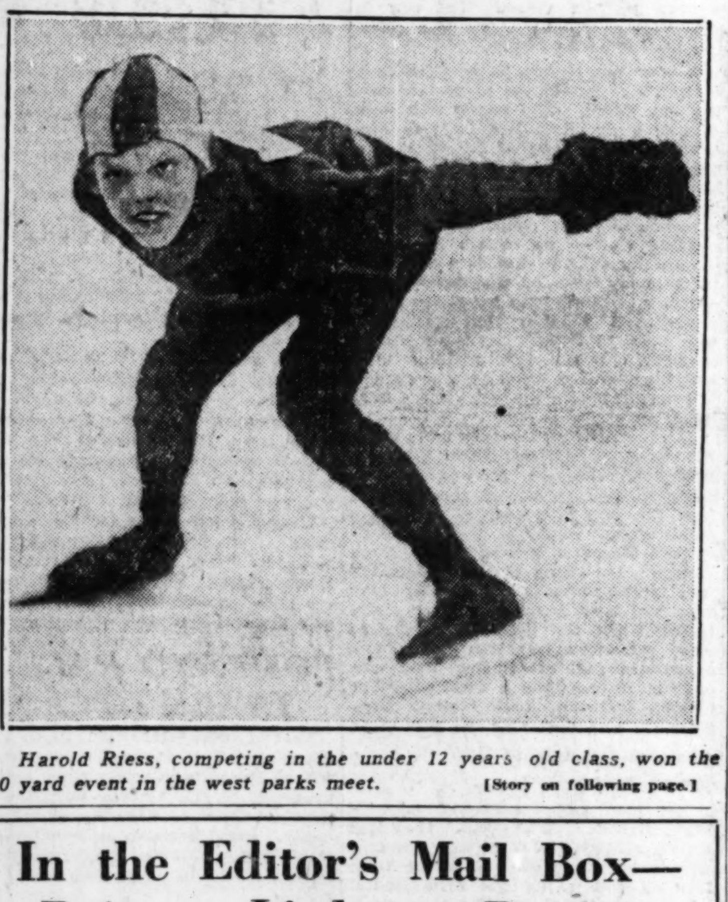

Harold Riess, competing in the under 12 years old class, won the 220 yard event in the west parks meet. [Story on following page.]

Coast Alumni Hear Views of Stagg on Stars

[Chicago Tribune Press Service.]

Los Angeles, Cal., Jan. 11.—Twenty-three former University of Chicago athletes, including eight captains, along with 140 other men and women alumni, at a banquet tonight heard Coach A. A. Stagg give some inside dope on the Maroons' 1929 football renaissance.

A. A. STAGG.

The Old Man singled out two players, Capt. Pat Kelly and Ben Wattenberg, for praise.

In the spring of 1928 sixteen months before Kelly took the helm as captain, Coach Stagg said: "Kelly came to my house and remarked, 'Mr. Stagg, you don't seem to think much of me as a football player.' I asked, 'Your name being Kelly, is your father Irish?' His father was. Then I asked, 'Is your mother Irish, too.' She was.

Kelly Promised Improvement.

"I said, 'With a real Irish father and mother, isn't it strange there's no Irish in you. You play a dull game of football, have none of the emotion, the inspiration, the fight of an Irishman. You play as if somebody told you you are good, perhaps some fraternity brother.' Kelly I had rated tenth among the ten candidates for end.

"Kelly then told me I would see an improvement. And there was an improvement the next week, the last of the spring training period. The next fall he still was improving and this last fall he was a very good captain.

"Kelly led his team well. He aroused spirit, he won coöperation, and the team became a united group."

Referring to Wattenberg, Stagg said: "He was the best forward passer I have had."

Ben's Passing a Gift.

Stagg added that he wrote Wattenberg last summer in which he told the bespectacled athlete that when he passed he threw with a reservation. This Stagg explained, saying: "Ben had a gift of throwing, but until last season, every time he passed he got a thrill out of it. The longer he heaved his pass the greater his thrill. I told him this personal admiration for himself held him back. Last season he showed none of it. He came through splendidly. He was a wonderful passer."

Stagg pointed to Herbert Ahlswede of the championship 1899 Chicago eleven as "the only man I ever knew who played through a game with a broken leg." As he said it, the Old Man threw an arm around Fred Steigmeyer, "C" man in track in 1894. Ahlswede now is a wealthy merchant and civic leader in Long Beach.

"The university owes Steigmeyer a great deal. He wrote its first two college songs," Stagg said. Steigmeyer and Stagg then sang the songs, the alumni joining in.

Los Angeles Chicago alumni voted to establish an annual scholarship fund to send a boy or girl to Chicago. San Diego alumni formed a similar fund last week.

Pitt Beats Georgetown, 43-26; Keeps Slate Clean

Pittsburgh, Pa., Jan. 11.—[U.P.]—Georgetown university was no match for the University of Pittsburgh's basketball team tonight and the Panthers kept their season's record undefeated with an easy 43 to 26 triumph.

In the Editor's Mail Box—Being a Little on Boxing

Dear Brothers and Sisters:

Paddy Harmon, as his bulky form was in midair on the way out of his dream castle, the Chicago Stadium, some time back, shouted that in reality he was being booted out of the place by the New York Madison Square Garden corporation.

Paddy hollered that he had built the Stadium as a Chicago institution, to give battle to the New York sports palace in the matter of signing attractive fight cards and this was the thanks he got. The Chicago Stadium, if Paddy was to be believed as he picked himself up off the pavement, was to be a subsidiary of the New York corporation.

Anyway, Chicago Has Made No Protest Against 'Trust.'

Not a booming subsidiary, Paddy would have you understand, but, in so far as the presentation of fights was concerned, a puny, poor relation that would be permitted to eat at the second table on special occasions but most times off the kitchen sink.

It will soon be two months since Paddy was bounced out into the middle of Warren boulevard and we still are peering with an eagle eye to determine whether Mr. Harmon, the human projectile, knew whereof he spoke.

One thing seems certain at the current moment. The Chicago Stadium has not lifted its civic voice in protest against the high handed manner in which the New York outfit is proceeding about the alleged business of determining a new world champion.

As Westbrook Pegler Has So Aptly Said——

Our observant confrère, Westbrook Pegler, you will recall, had the following to say the other day on the exclusive character of the Madison Square enterprise anent world championships:

"The heavyweight championship has been a house title of the Tex Rickard and the Madison Square Garden corporation ever since 1919 when Jess Willard became so fatigued that he resigned it to Jack Dempsey in Toledo. Only once since that date has a heavyweight championship prize fight been conducted by any other interest, and that one, the affair of Dempsey and Tom Gibbons in Shelby, Mont., was not, strictly speaking, a contest, for the referee was a member of Dempsey's personal entourage and very loyal and conscientious.

"Most of the time since Dempsey won the championship the majority of the heavyweights of any prominence whatever have been in a manner of speaking house employés of the Garden firm and the pairings and the cross pairings have been arranged, as in the present instance of Sharkey and Fainting Phil Scott, so as to maintain the prestige of the leading employé until such time as another employé can be invested with a prestige of similar power."

What Could the Stadium Do About It, Anyway?

There doesn't appear to be much the Chicago Stadium can do to cut itself in on the New York carryings on, what with Sharkey, Schmeling, and several others apparently hogtied by the New York dotted line experts.

It is hard to conceive a situation in which the Garden would have the Stadium sewed up as a subsidiary, and then act to blight its success. On the other hand, the Stadium civic management, if an independent entity, is showing itself to be very meek in vieing with New York competition.

Fans aver that the show given at the Stadium Friday night was perhaps the least attractive ever given in the building, and, to the credit of

(Continued on page 3, column 2.)

DURING December, 1929, the Chicago Tribune maintained on weekdays the highest circulation of any December in Tribune history!

838,002
NET PAID

Chicago Tribune
THE WORLD'S GREATEST NEWSPAPER
Total December circulation:
Daily, 838,002; Sunday, 1,191,622

ENTRIES EXCEED 1,000 MARK FOR SILVER SKATES

Expect Nominations to Pass 4,408.

More than 1,000 entries already have been received for THE TRIBUNE's fourteenth annual Silver Skates Derbies at Garfield park, Jan. 25 and 26. The entry lists will close next Sunday at midnight and are expected to be larger than last year when 4,408 boys and girls sent in their names for the six races.

Included in the entries received are many from out of town. Several out of town teams are expected to be contenders for the handsome trophy which will be awarded to the organization whose representatives score the greatest number of points.

In the Derbies already held this year fast skaters have been developed, and all will compete in THE TRIBUNE Derbies, which will be decided over either a six or eight lap track. A six lap circuit will be laid out by Paul Staff, official surveyor of the Western Skating association, if the ice is firm enough to permit the skaters to race close to the shore. Otherwise an eight lap course will be used.

Solid Skates for Seniors.

First prize in the girls' senior Derby and in the men's senior race will be solid silver skates. Second prize in each event will be a pair of nickel plated skates and third, bronze runners. Four and fifth place winners will be rewarded with medals. In the other Derbies silver plated skates will go to the winners, and other awards will be the same as in the senior races. In the finals of the longer races, a special medal will go to the contestant who sets the pace for the greatest number of laps. These prizes will be awarded immediately after the final race in the ballroom of the pavilion.

Points for the team trophy will count 50 for first place in each race, 30 for second, 20 for third, 10 for fourth, and 5 for fifth.

The board of control will meet this week to determine the advisability of shortening the juvenile Derby. The distance of the preliminary heats probably will be 110 yards and the final 220 yards. Distance of other races and their preliminaries will be the same as last year.

Meet Popular with Skaters.

Proof of the popularity of TRIBUNE Derbies is provided by statistics of Harry Berz, chairman of the registration committee of the Western Skating association. In last year's races nine states were represented. Skaters were entered from 43 cities and two universities. Directors of 69 playgrounds nominated 1,876 skaters and 29 parks had 350 racers in the six events. Seventy clubs in Chicago entered their best skaters, while seven grammar schools sent 28 youngsters into the meet. Eight high schools were represented by 57 steel blade artists. Four chapters of the Knights of Columbus sent 18 speed merchants to the event. The states represented were Illinois, Wisconsin, Indiana, Pennsylvania, New York, Michigan, Iowa, Ohio and Minnesota.

THE TRIBUNE requires no entry fee. The only requirement is registration with the Western Skating association. The Derbies are staged solely for the growing boys and girls and to furnish free entertainment for thousands of persons interested in healthy outdoor sports.

The track will be marked by American flags, while the pavilion and other parts of the racing course will be decorated. The event will be opened by daylight bombs, while Bramhall's band will furnish the music.

Silver Skates Derby

Please enter me in the Chicago Tribune Silver Skates Derby to be held Jan. 25 and 26 at Garfield park.

Name..............................

Address..............................

Club....................Age......

☐ Men's Senior, 18 and over.
☐ Girls' Senior, 16 and over.
☐ Boys' Intermediate, 16 and 17.
☐ Girls' Junior, under 16.
☐ Boys' Junior, 14 and 15.
☐ Boys' Juvenile, under 14.

Place cross in square opposite race you wish to enter. A skater can compete in only one division. Print name plainly in pencil.

Entries close Jan. 19 with Walter Eckersall, Sports Department, the Chicago Tribune.

Princeton Opens League Season with 26-18 Win

Princeton, N. J., Jan. 11.—[U. P.]—Princeton's basketball team beat Cornell, 26 to 18, tonight in its first league game of the season. Princeton led at half time, 1 to 8, and never was headed.

Missouri Ekes Win from Iowa Quintet, 25 to 24

Iowa City, Ia., Jan. 11—(AP)—Iowa showed a revitalized basketball lineup tonight and battled the University of Missouri's quintet all the way, but lost, 25 to 24.

SEEKING A LANDING PLACE

Cleaving the air at express train speed, this ski rider is looking for a landing place some 165 feet from where he left the high slide. Ski fans may view a similar scene this afternoon at the Ogden dunes.

A field of 44 will compete in the Ogden Dunes Ski club's opening tournament of the season today at the tall steel slide east of Gary.

Rockford sent in entries for Magnus Svenslie and Hans Strand, while Canton, S. D., will be represented by two of the best jumpers in the country, Casper Oimon and Peder Falstad. Falstad won the Ogden Dunes meet two years ago, while Oimon has been a winner of several tournaments in recent years.

CROWE LEADS NOTRE DAME TO 44 TO 28 VICTORY

Notre Dame, Ind., Jan. 11.—[Special.]—Notre Dame handed Marquette a 44 to 28 lacing tonight. The score at the half was 19 to 11.

Norb Crowe, hero of the Indiana game Wednesday, led the scoring with six field goals.

NOTRE DAME.	B	F	P	MARQUETTE.	B	F	P
Newbold,f	4	1	1	Beuhl,f	1	2	1
Crowe,f	6	0	1	McElligott,f	1	3	0
McCarthy,f	1	2	2	O'Donnell,f	0	4	2
Gaven,f	4	1	2	O'Brien,f	1	0	0
DeCook,c	2	2	1	Andrews,c	2	0	2
Busch,c	0	0	1	Budrunas,c	1	5	0
Smith,g	0	0	3	Shipley,g	0	0	0
Burns,g	1	0	1	King,g	0	0	2
Donovan,g	0	0	4	Brado,g	1	0	0
Conley,g	1	0	0				

Referee—Young, Illinois Wesleyan. Umpire—Schommer, Chicago.

College Basketball

Purdue, 23; Michigan, 19.
Northwestern, 32; Minnesota, 27.
Wisconsin, 32; Ohio State, 25.
Indiana, 36; Chicago, 24.
Penn State, 27; Carnegie Tech., 21.
Pittsburgh, 43; Georgetown, 26.
Manlius, 25; Colgate, 19.
Missouri, 25; Iowa, 24.
Army, 37; Columbia, 31.
Duke, 47; Navy, 29.
Heidelberg, 36; Hiram, 14.
Wooster, 36; Mount Union, 26.
Baldwin Wallace, 50; Case, 39.
Ohio Wesleyan, 44; Ohio university, 38.
University of Cincinnati, 33; Denison, 27.
Capital university, 42; Antioch college, 23.
Worcester Tech, 38; Clark, 11.
Monmouth, 27; Ripon, 20.
Pennsylvania, 32; Dartmouth, 24.
Akron, 43; Western Reserve, 27.
Kentucky, 25; Creighton, 21.
Miami, 30; Wittenberg, 21.
Duquesne, 41; John Carroll U., 33.
St. John's, 31; St. Cloud Teachers, 27.
Tennessee, 36; Maryville, 25.
Lawrence, 48; Hamline, 21.
St. Mary's, 31; Concordia, 28.
Washington college, 50; Philadelphia College of Osteopathy, 41.
Superior State Teachers, 33; St. Thomas, 19.
Montana State, 61; Nebraska, 30.
De Kalb Normal, 39; North Central, 26.
Joliet, 54; Luther, 24.
McPherson, 34; St. Mary's, 26.
Carthage, 24; Iowa Wesleyan, 18.

Big Nine Standing

	*W.	L.	TP.	OP.
Northwestern	2	0	55	41
Illinois	1	0	19	15
Purdue	1	0	23	19
Indiana	1	0	36	24
Wisconsin	1	1	46	48
Michigan	1	1	51	40
Chicago	0	1	24	36
Ohio State	0	2	40	51
Minnesota	0	2	44	64

*W.—Won. L.—Lost. T. P.—Total points. O. P.—Opponents' points.

Indiana Beats Chicago in Big 9 Opener

BY HARLAND ROHM.

Two beautifully built young six footers, McCracken and Zeller, led Indiana to a successful opening of the conference basketball season at Bartlett gymnasium last night. The Hoosiers defeated Chicago, 36 to 24, while these two young men scored six baskets each, Zeller by dropping the ball into the basket from somewhere around the center circle four times in succession.

Indiana ran up a score of 17 to 8 by half time, though Blagrave, back guard, went out in the first few minutes on four fouls. Aided by Zeller's brilliant exhibition of shooting, the Hoosiers boosted their score up to 35 to 12 by the middle of the second half, when McCracken and Zeller went out on fouls and Chicago began to score.

Before he left the floor for the bench, however, Capt. McCracken had scored enough points to insure him the top total with six baskets and four free throws.

Sid Yates not only led the Maroons in scoring but was pushing McCracken when he, too, went out on fouls.

Zeller started the scoring with a batted in shot and fouls and a basket by Yates, who dribbled clear, brought the score to 4 all by the time the lights went out. McCracken's shot from under the basket on an out of bounds play, another from the foul line on a pivot play when Fish left him, and a long shot by Blagrave, plus a lot of fouls, brought the score to 15 to 6. Then McCracken scored from midfloor, Yates hooked in a shot and Veller intercepted a pass to dribble under the basket and cage a pushup, brought the score at the half to 17 to 8.

The Hoosiers continued their pace through half of the second period, Zeller opening the scoring as he had at the start of the game with a follow shot. McCracken dribbled to the foul line for his fourth basket and, though Yates sank a hook shot and a foul, McCracken scored again from under the basket, leaving the score 24 to 12.

It was at this point Zeller seemed to decide Indiana needed a few more points, for he began to shoot from midfloor and four times in succession his shots went through the net. McCracken caged another long shot and Zeller added a free throw to make the score 35 to 12.

Here McCracken went out on his fourth foul. Zeller followed a moment later, also on four fouls, and a couple of subs came in, so Chicago added 12 points while Indiana was getting a lone foul toss.

INDIANA [36].	B	F	P	CHICAGO [24].	B	F	P
Zeller,lf	6	1	2	Yates,lf	5	4	4
Strickland,rf	0	0	2	Stephenson,rf	1	0	0
McCracken,c	6	4	4	Changnon,c	1	1	7
Veller,lg	1	2	4	Ashley,lg	0	2	3
Blagrave,rg	1	1	4	Fish,rg	0	3	[illegible]
Gill,rg	0	0	0	Anderson,lf	0	0	0
Miller,rf	0	0	0				
Jasper,c	0	0	1				

Referee—Getchell [St. Thomas]. Umpire—Travnicek [Armour institute].

PURPLE SLOW TO START, BUT HITS STRIDE AT HALF

Bergherm, Walter Lead Rally.

Minneapolis, Minn., Jan. 11.—[Special.]—After trailing most of the first half—once 4 to 12—Northwestern's basketball team showered the hoop for a 32 to 27 victory over Minnesota tonight. In the last two minutes of the first half the Wildcats hit their stride and led, 16 to 13, at the intermission.

Ability to locate the basket from every angle enabled the Wildcats to score their second triumph of the Big Nine season. Northwestern was not permitted many short shots, but that did not worry the visiting sharpshooters, who calmly tossed basket after basket from far out.

Walter, Bergherm Pave Way.

It was largely through the scoring efforts of Capt. Rut Walter and the jumping of Bergherm that the Purple overcame the Gophers. Walter was at center in the first half, but was outjumped by Norgaard. Then Bergherm tried his hand at center and got the tipoff.

Walter hit the nets for five baskets and three free tosses for 13 points. Schoening was the main Gopher threat with three baskets and three free throws for nine points. Northwestern sank 14 field goals to nine for Minnesota. Lineup:

NORTHWESTERN [32].	B	F	P	MINNESOTA [27].	B	F	P
Bergherm,f	3	1	2	Loose,f	1	2	2
Riel,f	1	0	4	Sommer,f	2	1	0
Walter,c	5	3	1	Norgaard,c	1	2	3
Lockhart,g	1	0	2	Schoening,g	3	3	2
Mundy,g	1	0	1	Karsner,g	1	0	1
McCarnes,g	2	0	1	Novotny,f	0	1	1
Whalen,f	1	0	0	Gadler,g	0	0	1
Halls,f	0	0	0	Hutchinson,g	1	0	1
Dolla,g	0	0	1				

Referee—Kearns [De Paul]. Umpire—Allison [Carleton].

PURDUE, 23; MICHIGAN, 19

Lafayette, Ind., Jan. 11.—[Special.]—Purdue's 1930 entry in the Big Nine basketball race got off to a victorious start tonight by unleashing a second half short passing drive that netted a 23 to 19 win over Michigan. With Michigan leading, 19 to 18, less than three minutes to play, Purdue, with Johnny Wooden in the stellar rôle, broke under the basket for the winning points.

Strech Murphy shoved Purdue in the lead when Wooden dribbled under the rim and narrowly missed a shot, only to have Murphy bat the sphere through the netting to put the Boilermakers ahead, 20 to 19.

Michigan's close guarding in a desperate effort to gain control of the ball netted another point for Purdue a moment later when Boots, back guard, made good after Truskowski fouled him. It was Truskowski's fourth foul and he left the game.

Porter Makes Final Goal.

Michigan's eagerness to gain the ball accounted for two more points and put the game on ice a few seconds later. Glen Harmeson, Purdue co-captain who had turned in a great floor game but was unable to come anywhere near the hoop, committed his fourth foul, and Porter, one of the smallest men on the squad, replaced him at forward. The entire Michigan squad rushed under its own basket in an effort to get the ball, and little Porter slipped down the floor, where he took a long pass and sunk a pot shot without any opposition for the final point.

Score Tied Five Times.

The battle was close from start to finish, the count being knotted five times. At the half the Wolverines were leading, 11 to 9, but a free throw by Harmeson and a field goal by Wooden tied it up at 12 to 12. From then on until Purdue started its victory drive, it was a nip and tuck tussle, first one and then the other forging into a one point lead. Murphy took high point honors with four field goals and one free throw. Lineup:

PURDUE [23].	B	F	P	MICHIGAN [19].	B	F	P
Harmeson,rf	0	2	4	Orwig,f	1	1	[illegible]
Mills,lf	0	0	2	Daniels,f	0	0	[illegible]
Tilford,rf	0	0	0	Kanitz,f	1	0	[illegible]
Porter,rf	1	0	1	Weiss,f	1	2	[illegible]
Murphy,c	4	1	0	Truskowski,c	2	2	[illegible]
Wooden,rg	3	1	2	Downing,g	2	0	[illegible]
Boots,lg	0	3	0	Chapman,g	0	0	[illegible]

Referee—Strohmeier [Chicago]. Umpire—Cleary [Notre Dame].

WISCONSIN WINS, 32-25

Columbus, O., Jan. 11.—[U.P.]—Flashing a strong last half offensive Wisconsin defeated Ohio State, 32 to 25, here tonight. The Buckeyes led at the half, 16 to 15.

Beginning the second half in whirlwind fashion, Wisconsin tossed goals from all angles and within ten minutes had totaled 27 points, Ohio State's offensive was held to two field goals and one free throw. The Buckeyes made a bid late in the half, coming within three points of the Badgers, but the rally was short lived, Wisconsin afterwards dropping in two long shots as the game ended.

Close guarding by both teams resulted in 21 personal fouls being called, ten on Ohio State. Foster, lanky Badger center, stood out offensively, bagging five field goals and three free throws. Ervin led the State attack with six points. Score:

OHIO STATE [25].	B	F	P	WISCONSIN [32].	B	F	P
Hinchman,f	2	1	1	Mattusen,f	1	[illegible]	[illegible]
Ervin,f	3	0	0	Farber,f	3	[illegible]	[illegible]
Evans,f	1	0	0	Nelson,f	0	[illegible]	[illegible]
Such,f	0	0	0	Foster,c	5	[illegible]	[illegible]
Wrigley,c	2	1	2	Paul,g	3	[illegible]	[illegible]
Condon,c	0	1	0	Chmielewski,g	1	[illegible]	[illegible]
Fesler,g	1	1	3				
Larkin,g	1	1	4				
Williams,	0	0	0				

Referee—Feezle [Indianapolis]. Umpire—Maloney [Notre Dame].

SENATORS WHIP LES CANADIENS IN OVERTIME

Ottawa Ties Toronto for Third Place.

Games Tonight

N. Y. Rangers at Chicago.
Boston at N. Y. Americans.
Pittsburgh at Detroit.

MONTREAL, Que., Jan. 11.—(AP)—Those traditional rivals of the National Hockey league, Ottawa Senators and Les Canadiens of Montreal, battled overtime tonight before Ottawa won out, two goals to one. The victory moved Ottawa back into a tie with the Maple Leafs for third place in the international group standing.

The game was close but not spectacular. Les Canadiens scored in the first period when Nick Wasnie tricked Connell for a shot. Walter Kilrea tied the score in the second period on a pass from big brother Hector. Joe Lamb scored the winning goal on Finnigan's pass two minutes before the end of the overtime.

OTTAWA.		CANADIENS.
Connell	G	Hainsworth
Clancy	R. D.	S. Mantha
Smith	L. D.	Leduc
Lamb	C	Morenz
Finnigan	R. W.	Wasnie
H. Kilrea	L. W.	Joliat

SPARES.
Ottawa—Shields, Cox, Carne, W. Kilrea, Gannor, Touhey. Canadien—Mondou, Carson, Lepine, Arochelle, McCaffrey, G. Mantha.

SCORING.
First period—Canadiens, 1; Wasnie [Leduc], 16:00.
Penalties—Leduc, H. Kilrea.
Second period—Ottawa, 2; W. Kilrea [H. Kilrea], 17:55.
Penalties—Lamb [2], Finnigan, Joliat, Leduc, Smith [2], Morenz.
Third period—No score.
Penalties—H. Kilrea, Joliat, Finnigan, Morenz, S. Mantha, Wasnie.
Overtime period—Ottawa, 3; Lamb [Finnigan], 8:00.
Penalties—Smith, Leduc.

AMERICANS, 2; PIRATES, 1.

Pittsburgh, Pa., Jan. 11.—(AP)—The New York Americans hung up a 3 to 1 triumph over Pittsburgh's ice Pirates in a late action National Hockey league game here tonight. Tight defensive play featured the first two periods, no count being registered until Rabbit McVeigh, American wingman, snared a pass out from Sheppard to score 38 seconds prior to the gong at the end of the second period.

PITTSBURGH.		AMERICANS.
Miller	G	Worters
Smith	L. D.	Brydge
Fraser	R. D.	Simpson
Milks	C	Himes
Lowry	L. W.	Sheppard
Darragh	R. W.	McVeigh

SPARES.
Pittsburgh—MacKinnon, Briden, Jarvis, White, Barton, Manners, Spring, Drury. American—Reise, Conacher, Burmeiser, Massecar, Boyd, Holmes, Patterson.

SCORING.
First period—No scoring. No penalties.
Second period—American, 1; McVeigh [Sheppard], 19:22.
Penalties—Brydge.
Third period—Americans, 2; McVeigh [Himes], 4:35. Americans, 3; Himes [Sheppard], 8:45. Pittsburgh, 4; McKinnon [Darragh], 2:28.
Penalties—Drury, Reise, Smith, Conacher.

CLEVELAND WINS FROM BROOKLYN; CERTAIN OF TIE

Cleveland, O., Jan. 11.—(AP)—The Cleveland Rosenbloms assured themselves of at least a tie for the first half title of the American pro basketball league here tonight by edging out the strong Brooklyn Visitations, 17 to 15. Even should the locals lose their last game tomorrow night against Chicago, they will stand to be tied for first place. The Clevelanders stalled during the last seven minutes, overthrowing Brooklyn's bid for the title. Cleveland held a 10 to 7 lead at the half.

CLEVELAND [17].	B	F	T	BROOKLYN [15].	B	F	T
Barry,f	2	0	4	Conaty,f	0	0	0
Skurnick,c	1	1	3	Brennan,f	3	0	6
Lapchick,c	0	0	0	Herlihy,c	1	2	4
Husta,g	2	4	8	Scrill,g	1	0	2
Dehnert,g	1	0	2	Cooney,g	1	1	3
Beckman,f	0	0	0	Williams,f	0	0	0

Referee—Sinnott. Umpire—Salador.

Benjamin Franklin Club Wins Milwaukee Ice Meet

Milwaukee, Wis., Jan. 11.—[Special.]—The Benjamin Franklin club carried off first honors in the Junior Optimists' skate meet at the opening of the two day ice carnival at Gordon park today. The Benjamin Franklin club scored 41 points. Theodore Roosevelt club was second with 24 points, Dr. Hugo Eckener club third with 22, Lapham fourth with 13, and Father Marquette fifth with 11. The dog derby was won by John Rygrea with Teddy.

Horace Mann High Whips New Castle Five, 35-20

Gary, Ind., Jan. 11.—[Special.]—Horace Mann whipped New Castle High school here tonight, 35 to 20. The Horsemen dazzled the Trojans with an unexpected burst of fast breaking plays that opened the New Castle defense for set shots from any and all distances. The first half ended 17 to 6 for Horace Mann, with New Castle getting only one field goal.

OTHER COLLEGE SCORES.

Dean college, 31; Midland, 21.
North Dakota Aggies, 26; South Dakota, 36.
Coe, 26; Lake Forest, 19.
Luther, 26; Buena Vista, 15.
Central, 41; Parsons, 25.
Simpson, 29; Penn college, 21.
South Dakota State, 33; St. Louis, 18.
De Kalb Normal, 39; North Central, 26.
Carthage, 24; Iowa Wesleyan, 18.
Notre Dame, 44; Marquette, 28.
Concordia of River Forest, 37; Thornton, 24.
Chattanooga, 34; Sewanee, 23.
Aberdeen Northern Normal, 37; Southern Normal, 27.

OUT OF TOWN BASKETBALL.

University High [Bloomington], 33; Heyworth, 23.
Decatur, 13; Trinity, 10.
Washburn, 17; Minonk, 10.
Odell, 17; Pontiac, 16.
Chatsworth, 23; Piper City, 22.
Paxton, 17; Onarga, 16.
Farmer City, 21; Leroy, 19.
Gruesty, 20; Saybrook, 18.
Armington, 46; Waynesville, 15.
Peoria Central, 20; Matoon, 14.
Johnston City, 19; Marion, 7.
Bremen, 36; Riley, 20.
Horace Mann, 35; New Castle, 20.
Belvidere, 20; Sterling, 10.
Sterling lights, 16; Belvidere, 10.
Morrison, 16; Polo, 13.
Prophetstown seconds, 27; Lyndon, 12.
Chadwick, 42; Shannon, 22.
Rock Falls, 17; Mount Morris, 14.
Milledgeville, 21; Lanark, 17.
Milledgeville lights, 12; Lanark, 1.

West Parks Ice Tourney Won by La Follette

Table of Points

Lafollette	40	Austin T. H.	10
Holstein	30	Dvorak	6
Humboldt	27	Eckhart	3
Columbus	22	Shedd	3
Harrison	18	Pulaski	1

La Follette playground yesterday won the eighth annual west parks ice skating meet at Garfield park. The winning team scored 40 points, ten more than Holstein. Nearly 500 boys and girls competed. Summaries:

220 yards, boys under 12 years—Won by H. Reiss, Humboldt; M. Levin, Humboldt, second; E. Bezek, Shedd, third; J. Reynolds, Austin T. H., fourth. Time, :28 4-10.

220 yards, boys under 15 years—Won by G. Devain, Austin T. H.; A. Cohen, Humboldt, second; M. Gamolinski, Humboldt, third; C. Wilgus, Pulaski, fourth. Time, :26 7-10.

440 yards, boys under 18 years—Won by J. Ford, Columbus; E. Bilinski, Holstein, second; F. Wiesscholer, Harrison, third; F. Labasa, Eckhart, fourth. Time, :47 7-10.

880 yards, boys under 18 years—Won by J. Ford, Columbus; E. Pilinski, Holstein, second; F. Labasa, Eckhart, third; F. Wieczscholer, Harrison, fourth. Time, 1:37.

One mile, boys 18 years and over—Won by J. Serro, Harrison; G. Richnalski, Holstein, second; J. Adam, Columbus, third; P. Herbert, Holstein, fourth. Time—3:57.

440 yards, boys 18 years and over—Won by J. Serro, Harrison; J. Adam, Columbus, second; A. Kubistal, Holstein, third; C. Chernoff, Humboldt, fourth. Time, :50.

110 YARDS—Girls Under 15—Won by R. Lindquist, La Follette; E. Milaknis, Humboldt, second; W. Szawcka, Holstein, third; M. Buckney, Austin T. H., fourth.

220 YARDS—Girls under 15—Won by R. Lindquist, La Follette; A. Lange, La Follette, second; M. Manning, La Follette, third; M. second; M. Manning, La Follette, third. Time :31.

220 YARDS—Girls, 15 and over—Won by H. Brederhorn, La Follette; H. Nyczak, Holstein, second; O. Buresh, La Follette, third; E. Krause, La Follette, fourth. Time, :30 4-5.

440 YARDS—Girls, 15 and over—Won by H. Brederhorn, La Follette; M. Smutmy, Dvorak, second; H. Nylzak, Holstein, third; E. Darl, Humboldt, fourth. Time, 1:10 2-5.

NORTHWEST SKI CLUB WINS

Art Peters of the Northwest Skating club and Elizabeth Dubois of the Majestic Skating club were stars in the annual Derby of the Norwegian American A. A. yesterday at Humboldt park. Peters won the 440 yard race in a ragged start that found Frank Stack of the Amphions and others left at the post. The Northwest Ski club won the team trophy. The races were over a cleared six lap track, 25 feet wide, tunneled through the snow. Summaries:

Class A, one mile—Won by Frank Stack [Amphion A. C.]; Art Peters [Northwest S. C.], second; Herbert Knudton [Northwest S. C.], third. Time 3:55 3-5.

Class A, 440 yards—Won by Art Peters [Northwest S. C.]; Cornie Ewert [Northwest S. C.], second; Vernon Hoos [Henry A. A.], third. Time, 38 2-5.

Ladies' class A, half mile—Won by Elizabeth Dubois [Majestic S. C.]; Faith Schoen [Henry A. A.], second; Marie Kleffman [Amphion A. C.], third. Time 1:41.

Ladies' class A, 440 yards—Won by Elizabeth Dubois [Majestic S. C.]; Blanche Yock [Northwest S. C.], second; Faith Schoen [Henry A. A.], third. Time, :46.

Ladies' class B, 440 yards — Won by Phyllis Smith [Norwegian-American A. A.]; Margaret Weichbrodt [Walton Arrow A. C.], second; Jane Wible [Walton Arrow A. C.], third. Time :51.

Class AA, one mile—Won by Elmer Young [Henry A. A.]; Douglas Ellison [Henry A. A.], second; E. Prang [Northwest S. C.], third. Time, 3:22.

Class B, one mile—Won by Ted Keohane [Walton Arrows]; John Schenk [Henry A. A.], second; Cliff Nelson [Henry A. A.], third. Time, 3:38 1-5.

Class C, one mile—Won by Ed Stundl [Majestic S. C.]; Frank Gradzinski [Northwest S. C.], second; F. Eiseman [Henry A. A.], third. Time, 3:42 1-5.

Novice, one mile—Won by John Stell [Northwest S. C.]; Don Wittkamp [Norwegian American A. A.] second; R. Moran [Henry A. A.] third. Time—3:34.

Boys under 14 years, 440 yards—Won by Ed Miller [Walton Arrows]; L. Freisinger [Walton Arrows] second; G. Ronchetti [Green River A. C.] third. Time—:43 1-5.

Boys under 16 years, half mile—Won by Wilbur Marks [Walton Arrow A. C.]; J. Flickinger [Henry A. A.] second; James Hillcoat [Henry A. A.] third. Time—1:32 2-5.

Two mile relay—Won by Northwest S. C. [Cornie Ewert, Vin Sahlin, Herb Knudton, Art Peters]; Amphion A. C. [Irv Olsen, Bob Howe, Frank Stack, Ray Wondra] second; Henry A. A. [Mel Larson, George Grimson, Al Kucera, Vernon Hoos] third. Time—5:27 3-5.

TABLE OF POINTS.
Northwest S. C., 190; Henry A. A., 180; Walton Arrow A. C., 140; Majestic S. C., 90; Amphion A. C., 60; Norwegian American A. A., 50; Green River A. C., 10.

CHICAGOAN LOSES TO FALCARO IN N.Y. BOWLING TILT

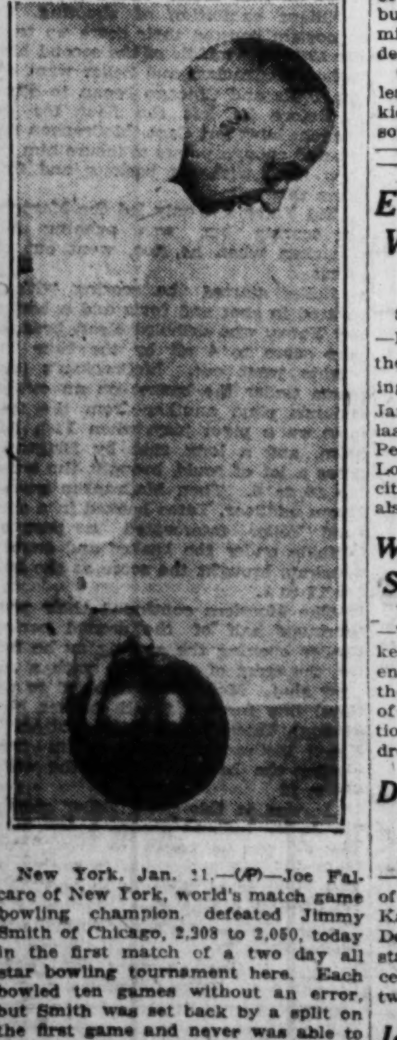

New York, Jan. 11.—(AP)—Joe Falcaro of New York, world's match game bowling champion, defeated Jimmy Smith of Chicago, 2,308 to 2,050, today in the first match of a two day all star bowling tournament here. Each bowled ten games without an error, but Smith was set back by a split on the first game and never was able to overtake the steady Falcaro, who scored 200 or more in every game. Falcaro had 65 strikes and Smith 55 while each had 39 spares. The game scores:

Smith—185, 186, 218, 221, 212, 180, 211, 213, 237, 237—2,050.
Falcaro—200, 200, 258, 205, 237, 218, 222, 221, 242, 215—2,208.

AMONG THE FOLKS IN HISTORY

Reg. U. S. Pat. Off.; Copyright, 1930, by The Chicago Tribune.

Baseball Events Worth Remembering: Lajoie Makes Eight 'Bargain' Hits

(This is the second of a series on baseball events worth remembering. Another will appear next Sunday.)

BY IRVING VAUGHAN.

EIGHT hits in one day for the same batter is a bit out of the ordinary. It becomes almost extraordinary when the batter happens to be involved in a struggle with another player for the league's batting championship, which was additionally attractive because it carried with it the presentation of an automobile. A "plot" such as this was laid on the American league's doorstep Oct. 9, 1910, the closing day of the campaign.

On this day Cleveland mixed in a double header with the Browns at St. Louis. In advance there must have been some figuring and collusion as to how Ty Cobb could be nosed out by Larry Lajoie. At any rate Lajoie came through that afternoon with eight hits in eight times at bat, seven of the hits being bunts that he beat out.

It was a powerful finish for even so powerful a batter as Lajoie, but its very nature aroused suspicion. Investigation was started immediately by Ban Johnson, then president of the league, and in the end three men were "drummed" out of the circuit, two of them to stay. The third was merely the "goat."

President Johnson Rounds Up Suspects.

The first step taken by President Johnson when he found, or thought he found, mischief afoot, was to summon those he felt must have been involved in whatever kind of a plot had been hatched. He sent for Red Corridon, the young third sacker who had handled, or tried to handle, six of Lajoie's bunts. He sent for Jack O'Connor, the manager of the Browns. He sought a report from the official scorer, and Harry Howell, a coach with the Browns and formerly a pitcher with the same team, was asked for an explanation as to why he went to the press box during the games to make inquiry as to how some of Lajoie's bunts had been scored. None of these men responded immediately, but Johnson issued warnings of what might happen if they ignored his orders; he got action.

Corridon appeared at the American league office in Chicago. He was a kid just breaking in. All that Johnson asked him was why he had been

AIDED BY "PLOT"

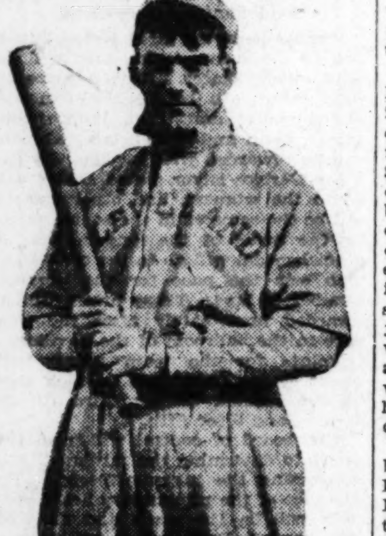

LARRY LAJOIE.

tricked into letting Lajoie beat out six bunts toward third base. Corridon told the truth. He said he had been ordered to play a deep third base, which he did. Knowing Lajoie as a hard hitter he attached no suspicion to this order. Johnson cleared Red of all wrongdoing, but so as to wipe the entire matter from the slate the lad was released.

Lajoie's two other hits that afternoon were handled by other men and neither was a clean, legitimate drive, but the fielders involved never were suspected of being in on the scheme to assist the big Frenchman at the expense of Cobb. One of these two blows was a triple to deep center where a young fellow named Northen was trying to make good. The lad showed bad judgment trying to catch what was nothing more than a long fly, but he lost the ball and the scorer recorded it a triple.

Scorer Is Offered $40 Suit of Clothes.

The other hit was a bunt that rolled toward Wallace, who was playing short. Wallace fielded the ball after it had passed the pitcher, but his only chance to get his man was with a hurried throw. The peg to first was wide, and Lajoie was given the benefit of the doubt.

It was the scorer who revealed that Howell had visited the press box during the game. The scorer also told of how a note had been sent to him that afternoon making an offer of a $40 suit of clothes. The offer was, in effect, a suggestion that he lean a bit in favor of Lajoie in the recording of doubtful hits. The scorer also claimed Lajoie had called him once on the phone in regard to a hit made in another game of the series. The scorer had ruled it an error, and Lajoie asked whether that judgment was final. It was. Lajoie afterward admitted this call, but nothing ever was uncovered to show he was actually connected with the plot on the final day.

After weighing the statements made by those he thought were involved, President Johnson advised Bob Hedges, then owner of the Browns, that the only solution of the unpleasantness would be the discharge of both Manager O'Connor and Coach Howell. In taking this step Johnson was forced to move against the man who had been invaluable some years before when the Pittsburgh Pirates were raided for players. O'Connor's assistance had made that raid successful. In less than a week after the offense O'Connor and Howell were banished and that was the end of it.

Abandon Practice of Giving Autos.

The men never were charged with being dishonest in baseball. They had simply schemed in what they thought was a harmless way to assist their friend Lajoie in his race with Cobb.

Subsequently there was a re-check of the batting figures of the two athletes, and the revision brought out that even with his eight bargain hits Lajoie had not caught up with Cobb. The manufacturer who gave the auto each fall decided to recognize both players, but thereafter Johnson ordered the award abandoned.

There was another little angle to the affair. Shortly before the end of the race Cobb failed to appear in two games at Chicago where he always had trouble hitting. The natural deduction, after the Lajoie matter was exposed, was that Cobb didn't want to run the risk of lowering his average.

[Copyright: 1930: By The Chicago Tribune.]

ENTRIES CLOSE WEDNESDAY FOR BOWLING MEET

Springfield, Ill., Jan. 11.—[Special.]—Entries close next Wednesday for the third annual central Illinois bowling tournament, which opens here Jan. 25. St. Louis has sent word that last season's entry will be doubled. Peoria will send 24 teams; East St. Louis, 12, and Belleville, 6. Other cities of central and southern Illinois also will be represented.

Waukegan Makes Plans for State Bowling Tournament

Waukegan, Ill., Jan. 11.—[Special.]—The chamber of commerce of Waukegan is making elaborate plans for entertainment of Illinois bowlers in the thirty-second annual tournament of the Illinois State Bowling association here, starting April 15. Nine hundred teams will be entered.

De Kalb Normal Trounces North Central, 39 to 26

Naperville, Ill., Jan. 11.—[Special.]—North Central college lost a game of fast and furious basketball to De Kalb Normal here tonight, 39 to 26. DeKalb took the lead on long shots to start the game and never lost it. Pace, center, led the DeKalb team with twelve points.

Joliet Overwhelms Luther Five, 54 to 24

Joliet, Ill., Jan. 11.—[Special.]—Joliet college tonight won a basketball game from Luther college, Ottawa, 54-24. Joliet led, 26 to 9, at the half. Slack, Henderson and Long led the scoring for Joliet with ten points each.

MONMOUTH GIVES RIPON QUINTET 27-20 SETBACK

Monmouth, Ill., Jan. 11.—[Special.]—Coming from behind in the second half, Monmouth college cagers won a Midwest conference game, 27 to 20, from Ripon here tonight. The half ended, 14 to 13, in Ripon's favor. Ripon made two more baskets in the beginning of the second half but then Monmouth came back to score twelve points before Ripon tallied again.

Templeton, Monmouth forward, was high point man with five baskets and three free throws. Cooke, Ripon center, also collected five baskets.

Green Named Head of Lake Michigan Yachting Group

The Lake Michigan Yachting association yesterday elected the following officers for 1930: Commander, Ralph Green, South Shore Power Boat club; vice commander of the sailing squadron, Harold H. Eliot, Sheridan Shore Yacht club; vice commander of the power fleet, C. J. Peterson, Chicago Yacht club; treasurer, D. Bayard Holmes, Jackson Park Yacht club; secretary, Fred D. Porter, Columbia Yacht club; and two additional directors, George D. Orr, Columbia Yacht club, and Joseph H. Nicolai, Chicago Motor Yacht club.

Carthage Cagers Trim Iowa Wesleyan, 24-18

Carthage, Ill., Jan. 11.—[Special.]—Carthage college won a fast game from Iowa Wesleyan here tonight, 24 to 18. The score at the half was 15 to 4.

PAUL BUNYAN'S THIRD WIN TOPS HANDICAP FIELD

Takes New Orleans Race in Stretch.

New York, Jan. 11.—(AP)—Winning his third stake of the winter racing season, L. M. Severson's Paul Bunyan today put in a bid for handicap honors of the New Orleans' meetings when he won the A. B. Dade handicap at the Fair Grounds.

Paul Bunyan had previously scored wins in the Thanksgiving and Christmas handicaps, and ran second in the New Year's feature. Over the one mile course today the Severson colt clearly demonstrated his superiority.

Second Place Close.

Coming up in the stretch to pass High Score, the early pace setter, Paul Bunyan went on to win by a length and a half. Harry Payne Whitney's Tantivy was placed second, although it appeared as if he was far back with the Rancocas stable's Donnay second. Third went to the Southland stable's Disturb, with fourth going to Donnay. The race was worth $2,410 to the winner, which stepped the route in 1:39. Paul Bunyan's victory was worth $15.10 for a $2 win ticket in the mutuels.

H. C. Hatch's Royal Sable led a field of three year olds over five and one-half furlongs to win the Maceo Park purse at Oriental Park, Havana. The winner was the public choice and ran like a true favorite, coming from the rear to defeat O. L. Foster's Title Oak and E. Seely's Athos, which finished in the order named.

6 Year Old Wins.

Mrs. J. Lee furnished the winner of the Burlingame handicap at Agua Caliente in her six year old horse Bob Rogers. Account was second and Theorist Jane third over the mile and a sixteenth, which was stepped in 1:53.

Skaters Tune Up Today for Tribune Races

Local and out of town speed skaters will take advantage of two events today to tune up for THE TRIBUNE Silver Skates Derbies.

The central states championships will be held this morning at Bessemer park, 95th street and Commercial avenue, starting at 10 o'clock. These events will be held under the auspices of the Moynihan A. C., and have attracted the best skaters in the central west. The championships will be handled by officials of the Western Skating association.

This afternoon at Humboldt park more than 200 juvenile and junior boys will compete in a series of races under the direction of the W. S. A. Youngsters from the northwest and west side parks will compete. There also will be events for class A skaters. The program will open at 2 o'clock.

Entries close today for the annual Opal A. A. Derby at Douglas park Jan. 19. There will be two races for novice racers. The class AA performers must race in class A, as the former division has been discontinued.

POMPANO RACE TRACK TO CLOSE

Fort Lauderdale, Fla., Jan. 11.—[Special.]—The Pompano race track will be closed indefinitely after today's program, C. L. Brown, president of the East Coast Jockey club, announced today. Final decision on whether the track will open after the Miami track season closes has not been made, he said.

Potter's Long Shot Wins for Elgin in Overtime

Elgin, Ill., Jan. 11.—[Special.]—A long shot in a second overtime period by Potter, forward, gave Elgin academy a 21 to 20 victory over Morgan Park Military academy of Chicago in its opening Mid-West Prep conference basketball game here tonight.

ELGIN [21].	B	F	P	MORGAN PK. [20].	B	F	P
Duvall,l	1	1	0	Rosenberg,f	2	0	0
Zuttermeister,f	1	0	2	Thrasher,f	0	1	1
Arold,c	1	2	2	Langec	1	0	1
Potter,g	1	0	1	Healer,g	1	1	0
Bootby,g	3	2	1	Rosicky,g	0	1	2
McNerney,c	1	0	3	Kuss,f	2	0	2
Coleman,g	0	0	0	White,f	1	0	0
				Miller,g	1	1	0

NOBODY'S BUSINESS

By Westbrook Pegler

NEW YORK, Jan. 11.—[Special.]—Ray Campbell, the sport writer who died a little while ago in Cleveland, was the oldest young man of 26 years that I have ever known, even in the prize fighting profession, which has produced some broken down has-beens of the age of 22 or 23.

I do not mean to suggest that this amusingly impudent little man of the world was a hasbeen himself at the time of his going, but merely that he was a sophisticated man for his years, with a wide acquaintance among the champions and other prize fighters of the time, the fight managers, the writers, the bums, saloonkeepers, gamblers and politicians, not only of Cleveland, but of Philadelphia, New York, Detroit, Chicago, Miami, and every other town where anything of importance or comic magnificence in the prize fight business had taken place within the last seven or eight years.

He was so knowing and cocky that I would have guessed his age at somewhere around 40, notwithstanding the little boy innocence of his pale face and the silky fuzz on his cheeks and chin. These should have told me that Ray was only a kid being exceedingly grown up, but he had been around so long that, without exactly knowing, I always took him for a member of the class of '90 or thereabouts.

Seemed Sensitive About Being Young.

Then, when he died, and the truth about him came out, it turned out that he was only 26 years old, which would mean that he was just a teenling when he first bobbed up around the Dempsey training camps, very natty in his white pants and gay neckties and very courteous and self-possessed among the girls and never the worse for his ale, even at four o'clock in the morning. I was going to compare him to the office boy Gallagher of Richard Harding Davis' story, but there was about Gallagher an appeal for sympathy on account of his youth, whereas this youngster, Ray Campbell, now strikes me as having been a little sensitive about being so young and in a thundering hurry to get done with those twenties of his and be a mature man by authority of the vital statistics as well as in the matter of experience and knowing.

He had trouped the country over with Uncle Will Gibson and Benny Leonard when Leonard was the lightweight champion in active practice. He had managed a few fighters of his own, including Billy Wallace, the lightweight, and he had put in some time as a sort of secretary or press agent for Gene Tunney prior to the battle of the sesquicentennial.

After Tunney won the championship Ray went on tour with him, but in the meantime Tunney had picked up old Bill McCabe for his official best friend, and old Bill was so niggardly with the tips for the waiters and bellboys wherever the party put up that Ray gave away most of his pay to them.

So Ray left Tunney and went back to sport writing and when Christmas came that year his private card for his friends showed a drawing of himself immersed in some enormous book in a library filled to the ceiling with books, with the caption: "Thank God the undersigned is out of this."

Suggestion of Bantering Impudence About Him.

But he was only an indifferent hater, and he presently became reconciled to Tunney, which was Tunney's gain, I should say. He was no more educated in the formal sense than Gene was, for obviously, he had left school young. But he was well read, nevertheless, and there was just the subtlest suggestion of bantering impudence about him when he would draw Tunney into great lectures on one thing and another of no importance.

Ray was of about the same age as Katharine Brush, the girl who wrote "Young Man of Manhattan," the only successful sport novel by an American writer that I am aware of, and there was in his character a good deal of the character of that composite hero of the book, Toby McLean. He could stay up all night and work the next day and you were always running across him in Pullmans or at the ringside where some big fight was about to take place.

The unmarried girls fancied him with more or less romantic intent, and the married ones, particularly if they were slightly on the mature side, instinctively felt motherly about the kid, which was a very embarrassing thing, as you may imagine, for the manly pride of a gent who wished to have it distinctly understood by one and all that he was nobody's cub, but a man's newspaper man.

Close Paraphrase of Campbell's Life.

Without intending it to be so, Miss Brush in her book wrote a fairly close paraphrase of the general trend of Ray Campbell's life, and I happen to know she had no such intention, because I was present on the beach at St. Petersburg, Fla., one March day when she sat up suddenly and began beating the sand with her very small, sharp fists and exclaiming: "I have got an idea for a whale of a story, and I am going back to New York tomorrow and start writing it."

We had been taking the sun there, sifting the sand idly from hand to hand, and reminiscing about all the quaint and curious incidents in the lives of geniuses and common drunks, and I did not really believe that any one ever would assemble a character out of all these odds and ends of restless people and make it live through 80,000 words. But Kay left for New York the next afternoon, and she insisted on having a compartment alone, which meant an extravagant waste of one full railroad fare, to have privacy so she might concentrate on the first chapter while the urge still was a high artistic fever. It would have been a reckless extravagance, too, except that I am now informed that the book will return about $100,000 one way or another.

Never Missed An Hour's Work Even If "Tight."

Of course, the fellow in the book gets irresponsibly tight now and again, and Ray Campbell never missed an hour's work or lost a story of that account. But he was of the crowd and he was so gay and fresh and familiar and successful by the standards of his business and so young that it seems as though a member of the cast of the story had died.

Nobody ever knew Ray Campbell had a mother while he lived. He seemed ageless, permanent, a young face with a world of sophistication in the eyes and voice, independent, self-sufficient and alone. I never heard him speak of his responsibilities and supposed he was just a fellow who happened to happen. Then, when he died, it developed that he had been supporting his mother and a sister off in some little place in New Jersey all the while.

[Copyright: 1930: By The Chicago Tribune.]

Table of Points

Schurz	28	Lane	6
Evanston	22	La Grange	5
Maine	17	Waukegan	5
Tilden	11	Roosevelt	3
Englewood	7	Crane	2

THUNBERG SETS WORLD SKATING MARK AT DAVOS

DAVOS, Switzerland, Jan. 11.—(AP)—Clas Thunberg, world's amateur ice skating champion, today bettered the new world's record for 1,000 meters in an exhibition at the International university games here. Thunberg skated the distance in one minute 28 2-5 seconds. Ballangrud of Norway bettered the world's record for 5,000 meters with an 8:21 3-5 performance.

Pro Cage League Refuses Franchise to N. Y. Club

Reduce Playing Season.

Cleveland, O., Jan. 11.—(AP)—Owners of American League basketball clubs, meeting here today, decided that the six clubs would play 30 games each season. They cleared up several minor points on rules. Return of the franchise to the New York club was refused.

Schurz Wins Maroon Prep Swim Crown

Schurz High swimmers, county and City league champions, added another title to their string yesterday by scoring 28 points in the sixth annual interscholastic meet at the University of Chicago in Bartlett gymnasium tank. Evanston of the Suburban league took second with 22 points, while Maine Township High was third with 17. Tilden, winner of the meet last year, finished fourth with 11 points.

Art Highland, Schurz captain, set a new national record of :54 1-5 to win the 100 yard free style event and defeat Valentine of Lane, who had bettered his time in the preliminaries Friday. The old record of :55 was set by Al Schwartz, captain of Northwestern, in 1926. Highland and Valentine also ran one-two in the 40 yard free style race.

The Schurz medley relay team of Highland—Scheringa, Tischler, and Hanson—also set a new meet record with a time of 2:05 2-5.

160 YARD RELAY—Won by Evanston [Holmes, Eisner, McCurdy, Merts]; Schurz, second; Maine, third; Englewood, fourth. Time—1:20 2-5.

100 YARD BREAST STROKE—Won by Horn, La Grange; Stoiar, Englewood, second; Taylor, Evanston, third; De Graf, Tilden, fourth. Time—1:11 4-5.

40 YARD FREE STYLE—Won by Highland, Schurz; Valentine, Lane, second; Tischler, Schurz, third; Eisner, Evanston, fourth. Time—:19.

220 YARD FREE STYLE—Won by Kerber, Maine; Hussey, Waukegan, second; Pollard, Crane, third; Lima, Waukegan, fourth. Time—2:27 4-5.

100 YARD BACK STROKE—Won by Rowman, Evanston; Hines, Tilden, second; Geeraerts, Englewood, third; Brown, Maine, fourth. Time—1:08 3-5.

100 YARD FREE STROKE—Won by Highland, Schurz; Valentine, Lane, second; Fish, Schurz, third; Hussey, Waukegan, fourth. Time—:54 1-5 [new national record].

FANCY DIVING—Won by Miller, Tilden; Pottle, Maine, second; Erlenbaugh, Roosevelt, third; Halstens, Roosevelt, fourth. Miller's total, 85.3 points.

MEDLEY RELAY—Won by Schurz [Scheringa, Tischler, Hanson, Highland]; Evanston, second; Maine, third; Englewood, fourth. Time—2:05 2-5 [new meet record].

3,500 SEATS AT 75 CENTS
LIGHTNING ON SKATES
HOCKEY
BLACKHAWKS
—VS.—
New York Rangers
TONIGHT at 8:30
CHICAGO STADIUM
Tickets can be purchased or reserved Today (All Day) at THE STADIUM, 1800 Block West Madison, Ph. Seeley 5000. Tickets for all Blackhawks Games can be reserved at THE HUB Hockey Ticket Office.
3,500 SEATS AT $1.50

CITY SECTIO[N] TO PARE G[...] GLOVES F[...]

Boxers to Compe[te ...] Divisions.

BY WALTER ECK[...]

Growth of THE TRIBUNE Golden Gloves amateur [...] neys has made it imperat[ive ...] trials in three sections of [...] determine boxers who will [...] in the finals at the Coliseu[m ...] to 28, inclusive. Winners [...] second places in the Chi[cago ...] will compose the Chicago [...] will meet New York in a [...] series at the Chicago S[tadium ...] March 19.

More than a score of n[...] adjacent states are expec[ted ...] THE TRIBUNE Tourname[nt ...] held in March. Entr[...] pick the best boxers for [...] tournament. This mean[s ...] will come to the Coliseu[m ...] from out of the city. L[...] entries were received for [...] ment, and 604 competed [...] this year will be larger, a[...] ly would be handled withou[t ...] liminaries without resortin[g ...] city section meets.

Winners, Runners-up

Winners and runners-u[p ...] class of the city sectional [...] ify for the finals at the [...] With 160 out of town boy[s ...] from Chicago, 208 boxers [...] gible for the Coliseum sho[w ...]

These eliminations will [...] ter field to the Coliseum [...] bouts on the first night w[...] teresting as the grand fin[al ...] town tournaments are sch[eduled ...] this month and early in F[ebruary ...]

Even with 160 out of to[wn ...] rings will be necessary fo[r ...] two nights at the Coliseu[m ...] 65 and 70 bouts will be [...] each of the two opening n[ights ...] ring will be in use. [...] offering between 30 and [...] are held. On the third [...] the last night when the [...] the Chicago team is decid[ed ...]

Two Minute Round[s]

In the sectional prelim[inaries ...] testants will box two min[ute ...] but in the Coliseum show [...] minute rounds will be [...] was deemed necessary t[o ...] rounds in the district tria[ls ...] completion of the progra[m ...]

Fighters will not be [...] take part in the Coliseu[m ...] less they have earned th[e ...] qualifying in one of the c[...] tourneys or in the city e[...] If out of town fighters d[...] to compete in their secti[on ...] they may come to Chicag[o ...] pete in one of the city t[...] ever, they are urged to [...] their own district eliminat[ions ...]

All boxers in the sou[th ...] which takes in all territor[y ...] street south and from the [...] western boundary of Cook c[ounty ...] compete in the elimination[s ...] City Feb. 17. Entries clo[se ...] section on Feb. 10.

North Section Bouts F[...]

The north section is b[...] North avenue on the south [...] the lake to the Cook county [...] These trials will be held a[t ...] ton, Clark street and Law[...] nue, on Feb. 14, and entrie[s ...] on Feb. 7.

The central and west [...] bounded on the north by [...] nue and south by 22d stret. [...] ern boundary is the lake [...] west as the limits of Co[ok ...] Trials in this section will [...] the Ashland Boulevard [...] Feb. 11 and entries will cl[ose ...]

A boxer must compete [...] trict in which he lives, [...] fight in the section in whi[ch ...] is located. All boxers mus[t ...] tered with the A. A. U. a[...] to rigid physical examinat[ion ...] will be one pound allowance [...] but those who qualify for th[e ...] show will be compelled to w[...] before boxing there.

The prices of admissio[n ...] eliminations will be 50 cen[ts ...] dollar. There will be no res[erved ...] and all tickets will be plac[ed ...] on the night of the bouts.

EXPECT HARV[ARD] GAME ON CO[AST ...] OFFICIAL LE[...]

Cambridge, Mass., Jan. [...] Much significance was atta[ched ...] departure of William J. B[ingham ...] rector of Harvard athletics [...] for the far west, where he [...] before many Harvard clu[bs ...] spect the athletic plants [...] coast institutions.

It is believed he will d[...] year football agreement w[ith ...] Stanford, Southern Californ[ia ...] fornia, the first game to be [...] the west coast in 1933 and [...] here in the stadium in 1[...] known that far western [...] Harvard want the Crimson [...] play on the coast.

Duck Shoot[ing] Season Ca[lled] Worst in Y[ears]

Beardstown, Ill., Jan. 11.—[...]—The duck hunting seas[on ...] here, which closed this w[eek ...] called the most satisfactor[y ...] years. A succession of [...] which froze every bay a[nd ...] hole" to the bottom, drove [...] from the pens by the thou[sands ...] the hunting clubs which [...] feeding them while weather [...] were agreeable became des[...]

The shooting lasted for o[...] days and the commercial or[...] along the river, report the [...] trous from a financial as [...] sport standpoint. Scores of t[...] used for decoys, were froze[n ...] or starved because the cl[...] could not reach the feedin[g ...]

News from the Race Tracks

FAIR GROUND RESULTS.

FIRST RACE—Purse $1,000, claiming, 4 year olds and up, 1 1-16 miles:
St. Matthews, 114 [Land't]..14.00 6.80 3.60
Jeb, 109 [Russell] 3.40 2.70
Dolly Seth, 104 [Ellsworth] 2.70
Time, 1:47 3-5. Herb Ashby, Indian Guide, Jim McMahon, Shanty McCarthy, Peter Peter, Rocky Way, Bonfils, Arasaid, and Corn Belt ran.

SECOND RACE—Purse $1,000, claiming, 4 year olds and up, 1 1-16 miles:
West Wind, 111 [Russell]..11.30 5.20 2.80
Nancy Seth, 109 [Meyer].. 11.00 3.80
Wm. Penn, 112 [Finnerty]. 2.50
Time, 1:52 2-5. Bun, Punkie, and Chattahoochee ran.

THIRD RACE—Purse $1,000, allowances, 3 year olds and up, 6 furlongs:
Taddywawa, 108 [Dep'ini].11.50 4.10 2.80
Snooze, 100 [Russell]..... 3.10 2.40
By Product, 100 [Frye]..... 3.20
Time, 1:12 2-5. That's It and Patsy Jane ran.

FOURTH RACE—Purse $5,000 added, handicap, 3 year olds and up, 1 mile:
Paul Bunyan,115 [Martin].15.10 6.40 3.60
Tantivy, 110 [Russell]..... 5.00 3.10
Disturb, 100 [Serio]......... 3.40
Time, 1:39. Donnay, Old Slip, First Mission, Lord Bradalbane, Uncommon Gold, Patricia Marian, Wellet, War Investigator, and High Score ran.

FIFTH RACE—Purse $1,200, allowances, 3 year olds, 1 mile:
Reveille Boy, 109 [Kellum] 5.70 3.70 2.60
Black Cloud, 112 [Staffen] 3.80 3.20
Gen.Jackson,109 [Finnerty] 2.70
Time, 1:39 4-5. Wood River, Rocket Glare, and Fort Dearborn ran.

SIXTH RACE—Purse $1,000, claiming, 4 year olds and up, mile and a sixteenth:
Stars and Bars, 105 [V. Smith]..............19.50 10.50 6.30
Leyland, 112 [Meyers] ... 25.50 13.80
Bridegroom, 112 [Parmelee] 3.50
Time, 1:46 3-5. Harendeen, Cuddle, Red Cliffe, High Storm, Black Beetle, Count Palatine, Brendaxe and Sand Bar II. ran.

SEVENTH RACE—Purse $1,000, 4 year olds and up, 1 1-16 miles:
Bourbon, 107 [Quackenbush].................37.60 9.30 5.40
Stage Struck, 111 [Smith] 3.80 3.80
Troll, 111 [Russell]....... 3.80
Time, 1:54 1-5. Sport Dress, Dr. Fred, Leonardeau, Florenda and Agitate ran.

AGUA CALIENTE RESULTS.

Sheep'd Bay,110 [Rich'n]11.80 8.40 5.00
Seth's Queen, 95 [Moran]. 17.00 8.80
Jim Bethel, 112 [Whiteman]. 12.40
Time, 1:10 1-5. Parisette, Tommy Doyle, Come Along, Sun Lynn, Carlisle, Argue, and Bill Henry ran.
SECOND RACE—Purse $600, claiming, 3 year olds and up, 5½ furlongs:
Don K., 113 [Moran]......5.60 3.60 2.20
Mollie Dear, 105 [Redding] 7.00 2.20
Tamarind, 117 [Miller]...... 2.40
Time, 1:10 2-5. Trinket, Billie Wisp, Tanglefoot, and Selma Barbe ran.

THIRD RACE—Purse $800, 2 year olds, 6 furlongs:
Flying Ace, 115 [Craigm's] 7.80 4.40 4.20
Yogano, 112 [Schutte]..... 4.80 3.20
Gold Oriole, 112 [Teasdle] 4.60
Time, :24 3-5. Solbado, Danest, College Inn, Bunny Hug, Brave Al, My Shot, Burnam and Black Crow ran.

FOURTH RACE—Purse $800, claiming, 3 year olds, 6 furlongs:
Brookside, 107 [Redding].. 4.00 3.20 2.60
Addremecon, 103 [Mulrooney] 29.00 6.60
Emma Lou, 115 [Woolf]..... 2.60
Time, 1:16 3-5. O'Boyle, Veltmeter, Shasta Night, Robert J. Kavanaugh, and Sunny Corn ran.

FIFTH RACE—Purse $1,000, claiming, 3 year olds and up, 1 mile and sixteenth:
Bob Rogers, 104 [Muir'ny].7.60 3.40 2.20
Account, 110 [Robertson].. 4.80 2.20
Theo. Jane, 103 [Schutte].. 2.20
Time, 1:53. Russett and Shasta Nut ran.

SIXTH RACE—Purse $800, claiming, 5 year olds and up, 6 furlongs:
Hen. Horner, 109 [Moran].10.40 5.00 3.20
Caravan, 109 [Meredith].. 22.20 9.20
Woodburn, 109 [Mulrooney] 2.60
Time, 1:17. Mekachee, Nicaragua, and Hawes ran.

SEVENTH RACE—Purse $800, claiming, 4 year olds and up, 7 furlongs:
Fair Girl, 102 [Cannon].... 5.20 3.20 2.20
Ted Healey, 103 [Warren] 6.20 2.60
Battle On, 109 [Schutte]... 2.60
Time, 2:01 1-5. Ponomoi, Polly Timber, †Bessie Oliver, †Louis Wright ran. †C. Irby entry.

EIGHTH RACE—Purse $800, claiming, 3 year olds, 7 furlongs:
Bellekin, 105 [Level]......14.00 10.80 4.20
Lampasas, 109 [Cleverly] 14.20 6.00
Lord Douglas, 108 [Lake] 5.00
Time, 1:32 1-5. Never Tell, Deposition, Queen Olivia, Catesby, Kiyi, Whizzler, Shasta Bishop, Warsalaam, and Chiva ran.

CONSENSUS
Daily Racing Form Selections

AGUA CALIENTE.
1—Element, Phil K., Fair Weather.
2—Starkist, Inez K., June Star.
3—Hill and Hill, Broomoney, Portola.
4—Ritter, Rolling Star, No Effort.
5—Sandy Man, Short Price, Nifty.
6—PARAGRAPH, Kit Carson, Wirt G. Bowman.
7—Alloy, Coquina, Croissantania.
8—Thrace, Flying Torch, Little Captain.

AGUA CALIENTE ENTRIES.

FIRST RACE—Purse $600, claiming, 3 year olds, 5 furlongs:
Little Wood ......100 | Fair Heather 108
Seth's Queen ......100 | Sis Turpin 95
Selma Barbe......101 | Vorpell 103
Element ......111 | Contingent 106
Bruni ......101 | Manager Seth 102
Phil K. ......103 | Candy Rose 98
Ida Fitzpatrick ..106 | Carillo 102

SECOND RACE—Purse $600, claiming, 3 year olds, 5½ furlongs:
Star Kist ......111 | Hootinany 113
Lumont ......105 | June Star 106
Fair Allan ......102 | Amelia May 111
Inez K. 103

THIRD RACE—Purse $600, claiming, 4 year olds and up, 6 furlongs:
Yucca ......100 | Broomoney 103
High Win ......110 | Julia H. 103
Hill and Hill ......110 | Cas Walzer 103
Catesby ......104 | Manoa 105
Portola ......109 | Junior's Nurse 110

FOURTH RACE—Purse $600, claiming, 4 year olds and up, 6 furlongs:
Athey ......102 | Rapier 104
Pandion Queen ......105 | No Effort 107
Ritter ......115 | Alice Lorraine 110
Little Hills ......115 | Valley Joe 113
Rolling Star ......112 | Laddiebuck 107

FIFTH RACE—Purse $800, claiming, 3 year olds and up, 6 furlongs:
Kings Up ......95 | Short Price 110
Windjammer ......105 | Sandyman 105
Nifty 107

SIXTH RACE—Purse $800, claiming, 3 year olds and up, 6 furlongs:
Kit Carson ......101 | Port o' Play 101
Tanist ......107 | Wirt G. Bowman 106
Paragraph ......109 | Buckeye Belle 96

SEVENTH RACE—Purse $800, claiming, 4 year olds and up, 1 1-16 miles:
Alloy ......107 | Catch Me 100
Coquina ......107 | Aurous 105
Kiyi ......110 | Lord Douglas 107
Van Patrick ......102 | D. P. Kelly 107
Croissantania ......108 | War Salaam 103
Sylvanus 105

EIGHTH RACE—Purse $800, claiming, 3 year olds and up, 7 furlongs:
Little Captain ......103 | Homewood 108
Thrace ......109 | Magdalena 105
Flying Express ......85 | The One 89
Roodles ......109 | Paul Hirtenstein 103
Flying Torch ......109 | Fetching 107

Weather threatening; track muddy.

USINESS
egler

ormal sense than Gene was, for y, he had left school young was well read, nevertheless re was just the subtlest sugges bantering impudence about him e would draw Tunney into great on one thing and another of rtance.

was of about the same age as ne Brush, the girl who wrote Man of Manhattan," the only ful sport novel by an American hat I am aware of, and there his character a good deal of racter of that composite here book, Toby McLean. He could all night and work the next d you were always running him in Pullmans or at the ring ere some big fight was about to ace.

unmarried girls fancied him re or less romantic intent, and rried ones, particularly if they ightly on the mature side, in ely felt motherly about the kid. was a very embarrassing thing. may imagine, for the manly a gent who wished to have it ly understood by one and all was nobody's cub, but a man's per man.

Paraphrase
pbell's Life.

out intending it to be so, Miss n her book wrote a fairly close ane of the general trend of mpbell's life, and I happen to he had no such intention, be was present on the beach at ersburg, Fla., one March day he sat up suddenly and began the sand with her very small, fists and exclaiming: "I have idea for a whale of a story, and oing back to New York tomor t start writing it."

ad been taking the sun there, the sand idly from hand to and reminiscing about all the and curious incidents in the geniuses and common drunks, uid not really believe that any r would assemble a character ll these odds and ends of reck ople and make it live through words. But Kay left for New he next afternoon, and she in r having a compartment alone, meant an extravagant waste of railroad fare, to have privacy might concentrate on the first while the urge still was a rtistic fever. It would have reckless extravagance, too, ex t I am now informed that the ill return about $100,000 one another.

Missed An Hour's
Even If "Tight."

ourse, the fellow in the back rresponsibly tight now and and Ray Campbell never missed r's work or lost a story off that But he was of the crowd was so gay and fresh and fa and successful by the standards business and so young that it s though a member of the cast story had died.

elf ever knew Ray Campbell mother while he lived. He ageless, permanent, a young ith a world of sophistication in s and voice, independent, self nt and alone. I never heard him of his responsibilities and sup he was just a fellow who hap to happen. Then, when he died, eloped that he had been sup his mother and a sister off in ittle place in New Jersey all ife.

ght, 1930: By The Chicago Tribune.]

hurz Wins aroon Prep wim Crown

rz High swimmers, county and ague champions, added another their string yesterday by scor points in the sixth annual in lastic meet at the University cago in Bartlett gymnasium Evanston of the Suburban took second with 22 points. Maine Township High was third 7. Tilden, winner of the meet ear, finished fourth with 11

Highland, Schurz captain, set a ational record of :54 1-5 to win 0 yard free style event and Valentine of Lane, who had bet his time in the preliminaries The old record of :55 was set Schwartz, captain of Northwest 1926. Highland and Valentine n one-two in the 40 yard free ace.

Schurz medley relay team of nd—Scheringa, Tischler, and —also set a new meet record time of 2:05 2-5.

ARD RELAY—Won by Evanston , Eisner, McCurdy, Mertz]; Schurz, Maine, third; Englewood, fourth. :20 2-5.

ARD BREAST STROKE—Won by Grange; Stolar, Englewood, second; Evanston, third; De Graf, Tilden. Time—1:11 4-5.

ARD FREE STYLE—Won by High hurz; Valentine, Lane, second; Tisch urz, third; Eisner, Evanston, fourth. 19.

ARD FREE STYLE—Won by Kerber, Hussey, Waukegan, second; Pollvan hird; Lane, Waukegan, fourth. Time 4-5.

ARD BACK STROKE—Won by Bow Evanston; Hines, Tilden, second , Englewood, third; Brown, Maine. Time—1:06 3-5.

ARD FREE STROKE—Won by High hurz; Valentine, Lane, second; Fish third; Hussey, Waukegan, fourth. 54 1-5 [new national record].

Y DIVING—Won by Miller, Tilden; Maine, second; Erlenbaugh, Roose d; Halsteus, Roosevelt, fourth. Mil al, 86.9 points.

EY RELAY—Won by Schurz [Sche Tischler, Hanson, Highland]; Evans econd; Maine, third; Englewood Time—2:05 2-5 [new meet record].

00 SEATS AT 75 CENTS
HTNING ON SKATES
HOCKEY
LACKHAWKS
—VS.—
w York Rangers
NIGHT at 8:30
CHICAGO
TADIUM
ts can be purchased or reserved y (All Day) at THE STADIUM. Block West Madison. Ph. Seeley 5300 s for all Blackhawks Games can be ed at THE HUB Hockey Ticket Office
,500 SEATS AT $1.50

CITY SECTIONALS TO PARE GOLDEN GLOVES FIELD

Boxers to Compete in 3 Divisions.

BY WALTER ECKERSALL.

Growth of THE TRIBUNE's annual Golden Gloves amateur boxing tourney has made it imperative to hold trials in three sections of the city to determine boxers who will compete in the finals at the Coliseum Feb. 25 to 28, inclusive. Winners of first and second places in the Coliseum bouts will compose the Chicago team which will meet New York in an intercity series at the Chicago Stadium on March 19.

More than a score of newspapers in adjacent states are coöperating with THE TRIBUNE. Tournaments will be held in their respective districts to pick the best boxers for the Chicago tournament. This means 160 boys will come to the Coliseum tourney from out of the city. Last year 685 entries were received for the tournament, and 404 competed. The entry this year will be larger, and it scarcely would be possible to run off preliminaries without resorting to three city section meets.

Winners, Runners-up Qualify.

Winners and runners-up in each class of the city sectionals will qualify for the finals at the Coliseum. With 160 out of town boxers and 48 from Chicago, 208 boxers will be eligible for the Coliseum show.

These eliminations will bring a better field to the Coliseum and the bouts on the first night will be as interesting as the grand finals. Out of town tournaments are scheduled late this month and early in February.

Even with the reduced field two rings will be necessary for the first two nights at the Coliseum. Between 65 and 70 bouts will be decided on each of the two opening nights. One ring will be used when the semi-finals, offering between 30 and 35 contests, are held. There will be 24 bouts on the last night when the personnel of the Chicago team is determined.

Two Minute Rounds.

In the sectional preliminaries contestants will box two minute rounds, but in the Coliseum competition three minute rounds will be the rule. It was deemed necessary to shorten the rounds in the district trials to insure completion of the programs.

Fighters will not be permitted to take part in the Coliseum bouts unless they have earned the right by qualifying in one of the out of town tourneys or in the city eliminations. If out of town fighters do not care to compete in their sectional meets they may come to Chicago and compete in one of the city tests. However, they are urged to compete in their own district eliminations.

All boxers in the south district, which takes in all territory from 22d street south and from the lake to the western boundary of Cook county, will compete in the eliminations at White City Feb. 17. Entries close for this section on Feb. 10.

North Section Bouts Feb. 14.

The north section is bounded by North avenue on the south and from the lake to the Cook county boundary. These trials will be held at the Fronton, Clark street and Lawrence avenue, on Feb. 14, and entries will close on Feb. 7.

The central and west section is bounded on the north by North avenue and south by 22d stret. The eastern boundary is the lake and as far west as the limits of Cook county. Trials in this section will be held at the Ashland Boulevard auditorium Feb. 11 and entries will close Feb. 4.

A boxer must compete in the district in which he lives. He cannot fight in the section in which his club is located. All boxers must be registered with the A. A. U. and submit to rigid physical examinations. There will be one pound allowance in weight, but those who qualify for the Coliseum show will be compelled to weigh again before boxing there.

The prices of admission at these eliminations will be 50 cents and one dollar. There will be no reserved seats and all tickets will be placed on sale on the night of the bouts.

EXPECT HARVARD GAME ON COAST; OFFICIAL LEAVES

Cambridge, Mass., Jan. 11.—(AP)—Much significance was attached to the departure of William J. Bingham, director of Harvard athletics, yesterday for the far west, where he will speak before many Harvard clubs and inspect the athletic plants of Pacific coast institutions.

It is believed he will draw a two year football agreement with either Stanford, Southern California, or California, the first game to be played on the west coast in 1933 and the second here in the stadium in 1934. It is known that far western alumni of Harvard want the Crimson team to play on the coast.

Duck Shooting Season Called Worst in Years

Beardstown, Ill., Jan. 11.—[Special.]—The duck hunting season around here, which closed this week, was called the most satisfactory in fifty years. A succession of blizzards, which froze every bay and "duck hole" to the bottom, drove the birds from the pens by the thousands, and the hunting clubs which had been feeding them while weather conditions were agreeable became deserted.

The shooting lasted for only a few days and the commercial organizations along the river, report the season disastrous from a financial as well as a sport standpoint. Scores of tame ducks used for decoys, were frozen to death or starved because the club owners could not reach the feeding pens.

CENTRAL STATES FIGHTERS WHO SEEK GOLDEN GLOVES

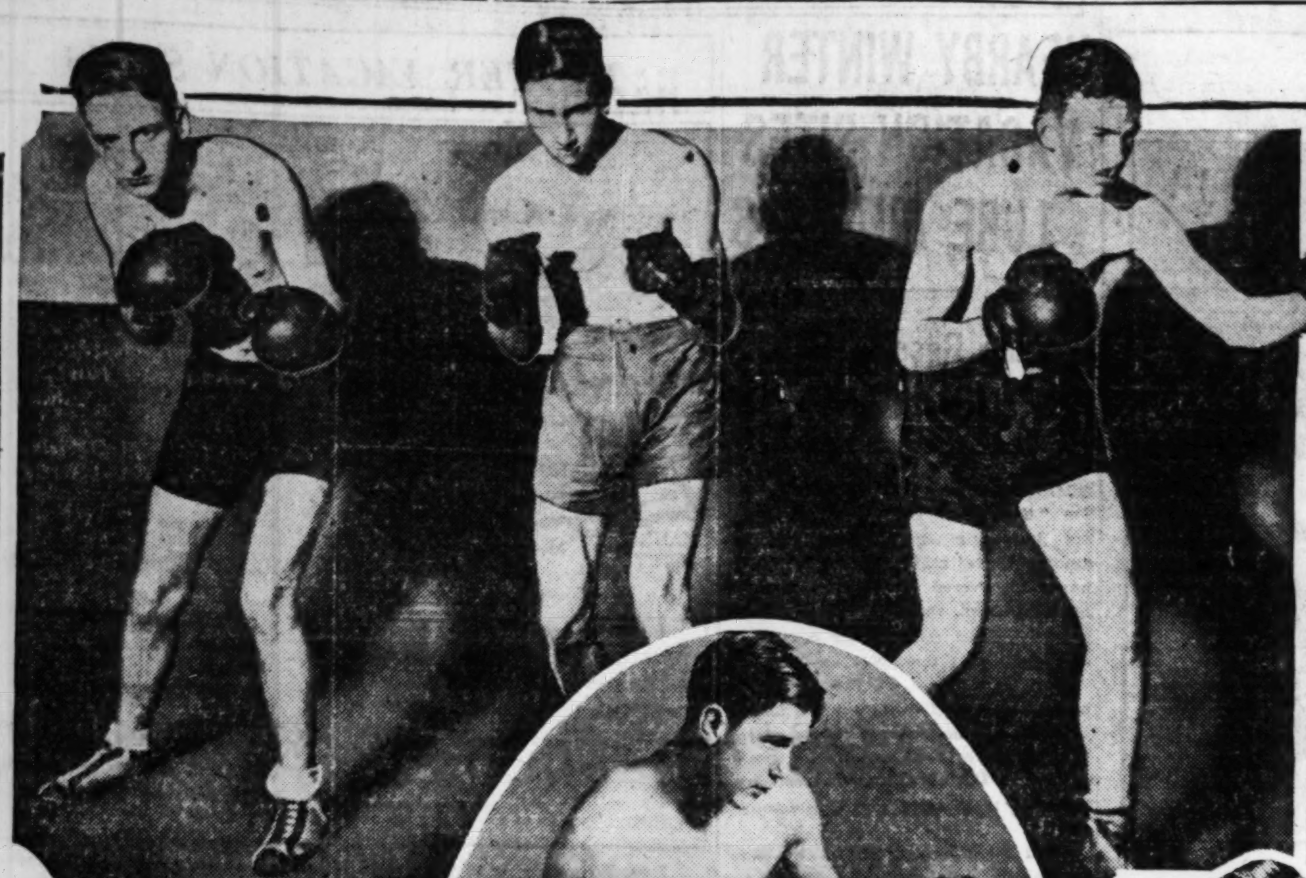

Peoria expects to qualify some good boys for The Tribune's Golden Gloves tournament. These are three of the most promising amateurs who will take part in the Peoria Journal-Transcript's sectional clashes. They are, left to right: Claire Dillon, welterweight; George Rice, middleweight, and Milo Prochazka, welterweight.

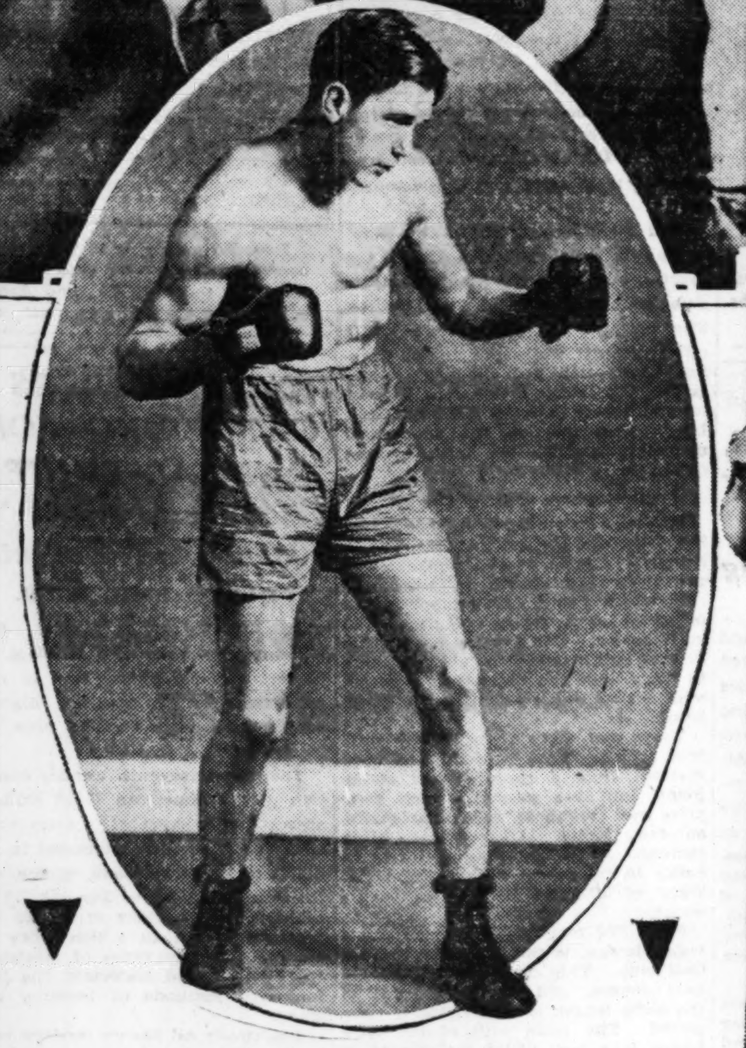

Ollie Oij, called the Norwegian thunderbolt by his Rockford admirers, is one of the favorites in the middleweight division of the Rockford Republic-Tribune's sectional tournament. He carries a wallop, and his friends already are speculating on his chances in the Chicago tournament.

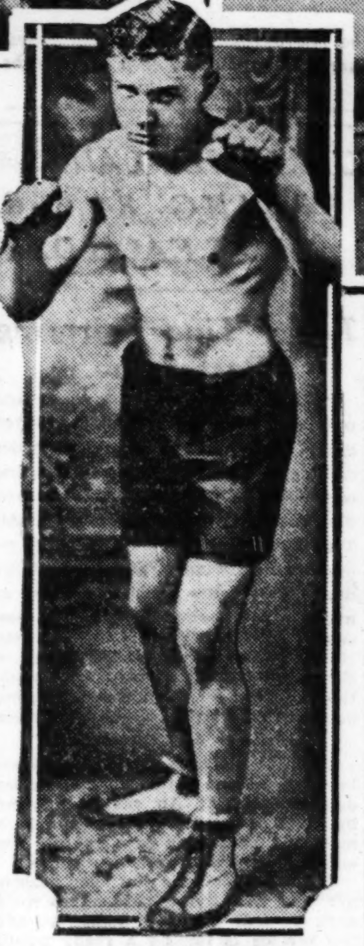

Farmer Miller, Rock Island 174 pounder, swings a wicked fist. He will show his ability at the Davenport, Ia., Daily Times sectional Jan. 30 and 31.

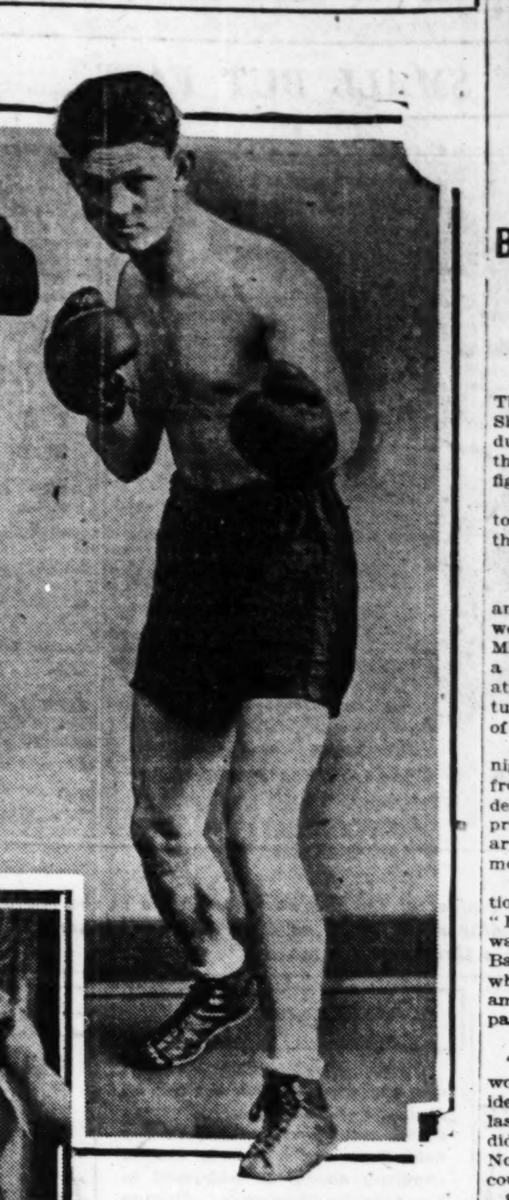

Joey Wagner, first entrant in the Sheboygan, Wis., Press sectional meet, is an all around athlete. They say this 135 pounder packs a wallop.

Just a Letter on Boxing in Editor's Mail

[Continued from First Sport Page]

their intelligence was the most poorly attended.

The 5,000 or so who paid real money to see the show were pitiably shorted, save for one of the main bouts, the Tut-Flowers match, which was of no particular importance, and of the preliminaries, the Ross-New affair.

All Fans Ask Is That Fighters are Matched.

Two substitutions were made within a few days of the performance in two of the main bouts. Jackie Fields, the welterweight champion, was confronted with a boy who had appeared in a neighborhood show Monday night at a prelim filler and another neighborhood performer was pitted against Billy Wallace, a major leaguer. Both matches were sopped by the referees, in the case of Fields the end coming in the second round, while his stage frightened adversary was spitting teeth all over the premises.

There is little evidence the Chicago fight fans admit that they have any eversion to nontitle appearances involving champions, but the idea of throwing in a cheap workman against a champion is not justified by the results. The only redeeming feature of the Fields frost was that Jackie did not insult the spectators by carrying the setup that had been provided for him in the socalled windup of the show.

All Tigers and Panthers Before the Fight Starts.

The foregoing may seem like a harsh beef from one who was at the ringside on an Annie Oakley, but in reality it voices a hundred squawks overheard among gents who had laid it on the line. The protest has further justification because the press daily receives, and is invited to print, bales of press agent copy in which everybody on all fight cards is described as either a tiger or a panther and too often said press naively goes along, repeating glowing phrases about wicked lefts and murderous rights.

Following this line of reasoning, reporters, ourself among 'em, who smoke up a predestined flop are almost as culpable as those who stage it. When the dyed in the wool fans see the names on a card they know, perhaps better than some sports writers, what is to be expected. But there is a much larger contingent, we fear, that is swayed to attendance by the ballyhoo.

The Chicago stadium rates as the finest sports arena in the country and whether or not it secretly is dominated by the successful New York garden, it should, it seems to us, refrain from foisting mediocre performances on the public.

Friday Night's Failure Was a Slipup, Perhaps.

Chicago fans don't arrive late, just in time to see one good bout. It is our observation that they want at least three fairly interesting bouts for their money. Imagine a fan's embarrassment if he had arrived late, Friday night just to see Champion Jackie Fields battle Whathisname, from Oklahoma!

Maybe the Friday night affair was just a slip up, for previously the Stadium has shown a willingness to please, New York Garden or no New York Garden.

The point is that regardless of the New York attitude there is no reason why the Chicago Stadium fight department should wither up and die. The swellest fight layout in America, it has been impertinently suggested, should be utilized for the best fistic entertainment in America.

Respectfully,
EDWARD BURNS.

Froebel of Gary Wins Junior Prep Tourney

Michigan City, Ind., Jan. 11.—[Special.]—Froebel of Gary won the fifth annual northern Indiana junior high school basketball tournament here tonight, defeating Emerson of Gary, 19 to 14. Emerson led at the half, but the Froebel crew, due to the clever tossing of Polizottos, rallied. Hammond defeated Washington of East Chicago in the consolation game.

Sections for Golden Gloves Trials

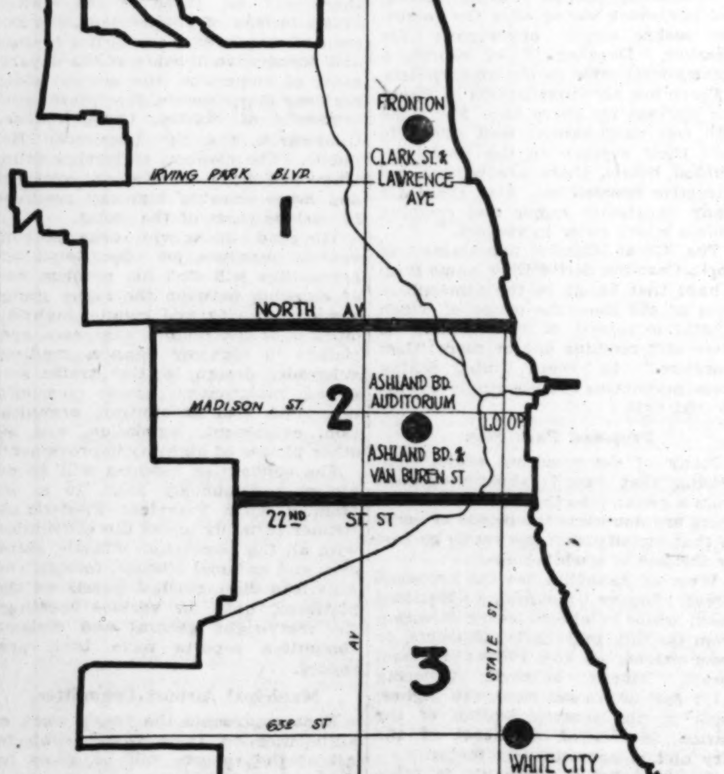

Chicago boys who compete in The Tribune's Golden Gloves tourney will fight in three divisions, north, south and west. Here's the way the districts have been mapped.

BALLYHOO GAINS MOMENTUM FOR FLORIDA FIGHT

New York, Jan. 11.—(AP)—Slowly but surely the ballyhoo is picking up momentum for the second annual fiesta of the frapped fizzes at Miami, in the southland, Feb. 27.

Frank Bruen, general manager at Madison Square Garden, deserted the fistic mansion today for the warmth of Florida, where Jack Sharkey, the Boston sailor man, will make his second stand under the palms, this time against Phil Scott, the lanky Englishman. Bruen, in his spare time before the actual machinery of fight preparation starts grinding about Feb. 1, will manage the horse racing meet opening Jan. 16 at the Hialeah track in Miami.

The remainder of the Garden organization will depart in small groups from now until Feb. 1, when the ticket sellers are due in Florida. The fighters themselves start training about the first of next month.

MAX TO SAIL SOON.
[Chicago Tribune Press Service.]

BERLIN, Jan. 11.—Max Schmeling, the boxer, announced today that he is sailing for America at the end of the month to fight at Atlantic City on March 29. He did not name his adversary.

PREP BASKETBALL.

Kalamazoo Central, 19; Lansing Central, 15.
St. Joseph, 27; Kalamazoo State High, 17.

Onward March of Pheasants to Rout Quail

BY BOB BECKER.

During 1930 sportsmen in the central and western states may expect to see another "forward march" movement on the part of the ringnecked pheasant which will establish it more firmly as the predominating game bird. Although the average sportsman hates to admit the quail is losing ground in what used to be good quail country, there is no denying such is the case.

In some localities the ringneck has moved in even before the handsome little Bob Whites have moved out. It is evident that the pheasant, although a stranger to our coverts, is able to live where quail cannot. Because of hardiness, food habits, pugnacious disposition, size, and other traits, he thrives in states where the quail and prairie chicken once could be counted in hundreds of coveys.

Nebraska is one of the most recent converts to the pheasant. The bird was introduced to the prairie country of that state. Last season it was found the pheasants had done so well that eight counties were opened for hunting in the eastern and western central parts of the state. Gunners were allowed five cock birds per day.

With Nebraska, where the prairie chicken is making a last stand, "going pheasant" and the ringneck population in North and South Dakota, Minnesota and Iowa on the increase, these states consider the birds permanent additions to their wild life resources.

The prairie chicken, once plentiful in the west, never will come back. Whether they want it or not, sportsmen must accept the ringneck. It's here to stay. It's going to increase its range and its numbers.

If they are going to get their maximum fun out of the gaudy ringneck, sportsmen now should turn their attention to breeds of dogs which will handle this expert running and hiding bird.

Illinois Wesleyan Five Defeats Lombard, 24-20

Galesburg, Ill., Jan. 11.—[Special.]—Illinois Wesleyan defeated Lombard, 24 to 20, in a hotly contested game here tonight. It was the opening game of the season for Lombard, Little Nineteen champions last year, and the second in the loop to be won by Wesleyan, runners-up to Lombard in the conference race a year ago.

WESLEYAN [24].	B	F	P	LOMBARD [20].	B	F	P
Meehan,f	3	4	0	Frowein,f	3	1	1
Downs,f	1	0	3	Grant,f	1	4	0
Bodman,c	0	1	2	Smith,c	0	0	0
Baker,g	5	1	1	O'Brien,g	0	0	3
Rhea,g	0	0	0	Murphy	0	1	1
				Rice	1	0	1

Referee—Clarno [Illinois]. Umpire—Loaman [Wisconsin].

COLLEGE POLO.

Army, 11; Squadron A of New York, 10.

COCHRANE MAY BE SHIRES' NEXT RING OPPONENT

Bout Appeals to Fans in Boston.

Boston, Mass., Jan. 11.—[Special]—The capacity crowd which saw the Shires-Spohrer bout last night has induced Eddie Mack, matchmaker for the arena, to ask the Great Shires to fight Mickey Cochrane here Jan. 24.

The Great One sold himself to Boston fans last night when he stopped the bald Spohrer in the fourth round.

Mickey Knows His Gloves.

Cochrane, a resident of these parts and one of the heroes of the last world series, is not a novice boxer. Mickey learned the difference between a left hook and straight right while attending Boston university and eventually became heavyweight champion of the academy.

Shires planned to leave Boston tonight for Philadelphia and will go from there to Chicago where he will demand of Charles A. Comiskey, proprietor of the White Sox, a $25,000 salary for playing first base next summer.

"I already am as great an attraction as Babe Ruth," he explained. "If you don't think so, compare the way the crowds razz me and razz the Babe. Always judge the esteem in which a baseball player is held by the amount of razzberries he gets at the parks.

Sits in Luxury's Lap.

"I am really God's gift to the hard working sports writers. I give them ideas. I did not want to hurt Spohrer last night. I just wanted to win. I did, and everything turned out swell. Now I've got offers from all over the country."

Shires today was occupying the most extravagant suite in the swankiest of Back Bay hotels.

"I enjoy luxuries," asserted the loquacious one, "and the only way I can enjoy myself is to make money fighting. You have no idea how much fun it is to strike a man and watch him fall."

Shires sighed.

"But, after all," he continued, "baseball is the real sport. How I love to step up to the plate and sock the old ball. And how, gentlemen, I can sock that ball! I'm going to get $25,000 from Comiskey because I'm worth it. I've got more publicity this winter than Babe Ruth. If I get that money from the White Sox I'll quit fighting—if they ask me to. If they permit me to fight after getting my reinstatement and contract I'll flatten some more of these guys who think they can box. I've won four out of five. Of course, I'll blow my own horn because I've found that nobody else will blow it for me.

Spohrer Receives $1,500.

"I've made about $10,500 in five bouts and that's a lot more than I got playing first base for the Sox."

Spohrer today was recovering rapidly from the clubbing he received last night by Shires. He was happy because he received $1,500.

MICHIGAN BODY FROWNS.

Ypsilanti, Mich., Jan. 11.—[U. P.]—If Arthur "The Great" Shires, Chicago White Sox first baseman, prolongs his stormy ring career, the Michigan boxing commission probably will not bother him, but James [Bingo] Brown, commission chairman, thinks he's "a fool" to continue.

The Inquiring Reporter

Every Day He Asks Five Persons, Picked at Random, a Question.

The Tribune will pay $5 for each question accepted for the Inquiring Reporter to ask. Send your name and address with your question to "Inquiring Reporter," Chicago Tribune. For today's question Felix Garrow, 1148 Addison street, was awarded $5.

The Question.

What do you think of the Great Art Shires and his boxing activities?

The Answers.

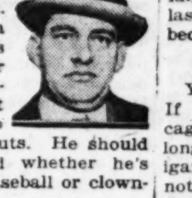

M. Laubis, 5742 Stoney Island avenue, draftsman.—The Great Art has come to the front mighty fast. Being something of a a showman he gives his audiences their money's worth. I regret that I have not had the opportunity to witness one of the bouts. He should be given a big hand whether he's showing his skill in baseball or clowning as a fighter.

Florian Dwiel, 6259 North Mozart street, electrical construction.—Art Shires is not asleep, for one thing. As a money making proposition, he's sure there. Another thing, a man who can fight, as well as take a boxer's punishment the way he can, deserves some reward. Many may consider him dumb, but I think he is smart.

Charles Wagner, 4219 Broadway, chauffeur.—I consider him egotistical, though a fair boxer. I would suggest that he stick to his baseball business, for even the Great Arthur knows he's more talented in baseball than in boxing. However, he has helped the boxing game, proving that people want something different in the ring.

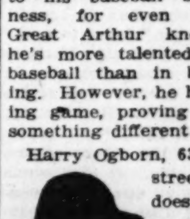

Harry Ogborn, 635 North Dearborn street, painter.—One doesn't need to say anything for Art Shires; he says plenty for himself. He's all right at that. He takes care of us; he shortens a long winter that precedes the baseball season. Shires seems to be a drawing card and his activities in boxing have done baseball no harm.

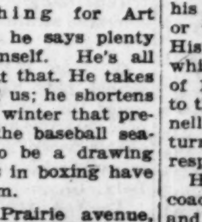

Paul Quinn, 2005 Prairie avenue, commercial reporter.—I like to read about the activities of Art Shires, whether boxing or baseball; I think he makes good copy. Nor do I consider Shires a detriment to either baseball or pugilism. I don't blame him for getting a little dough for his services in boxing, because his little mixup with Blackburne was hardly profitable.

BRICKIES STAGE INDOOR SOCCER TOURNEY TODAY

The Bricklayers' Soccer club will stage its sixth annual indoor seven-a-side tournament today at the 124th field artillery armory, Wentworth avenue at 34th street.

The best clubs in the Chicago district will compete, among them Olympia, Buda, Vienna, Majestic Radios, Pullman, Swedish-Americans, Norwegian-Americans, Linnea, Scandia, Maccabees, Meyer-Londons, Schwaben, Ravenswood and Italy F. C.

The tournament will be preceded at 1:30 by a curtain raiser between two all star junior teams, one composed of American juniors and the other of British juniors.

Hoyt Succeeds Steve Farrell at Michigan

Ann Arbor, Mich., Jan. 11.—[Special.]—Charles B. Hoyt, freshman track coach and trainer of football here for the past seven years, was today selected to succeed the veteran Steve Farrell as Michigan track coach when Farrell retires in June.

Hoyt was born in Greenfield, Ia., 37 years ago and has had wide track experience both in coaching and in competition during the past 20 years. He was track captain at Grinnell college for two years, graduating from there in 1917.

Michigan's new track mentor was unbeaten in the 220 yard dash during his college career, and lost but one or two races in the 100 yard event. His mark for the furlong is :21.4, which was great time in those days of 10 and 15 years ago. In addition to the sprints Hoyt competed for Grinnell in both the high and low hurdles, turning in best times of :15.8 and :24 respectively.

Hoyt remained at Grinnell as a coach for one year after graduation and then became director of athletics for the Sioux City High school. He held this post for four years and then came to Michigan in June, 1923.

Hoyt's selection to succeed Steve Farrell is taken to mean that he will also have charge of cross-country next fall. This, in turn, will mean that a new football trainer will be named.

In addition to his work with frosh trackmen, Hoyt has been Farrell's right hand man with the varsity for the last three or four years, practically sharing work with Farrell.

In addition to the selection of Hoyt, the board in control of athletics appointed a commitee to confer with a student committee as to the matter of securing better seats for undergraduates at football games.

The board also voted today to recognize gymnastics as a varsity sport. The gymnasts thus make the tenth team to be so recognized at Michigan, fencing being the last previous team recognized.

Indiana Mat Team Wins from Nebraska, 15 to 11

Bloomington, Ind., Jan. 11.—[Special.]—Indiana university wrestling team defeated the University of Nebraska, 15 to 11, here tonight. The only fall was won by Hunt of the Cornhuskers over Warakaa, in 8 minutes 30 seconds.

TOLEDO SQUASH CLUB WINS.

Toledo, O., Jan. 11.—[Special.]—The Toledo club won the intercity club match with the Cleveland university squash club here tonight, 6 matches to 3.

In the WAKE of the NEWS

HEAVYWEIGHT BOXERS.

POSSIBLY in our veneration for fistic champions of the past, to whom each ensuing year adds prowess, we are underrating the present crop of heavyweights. In all other branches of sport better instruction or greater number of participants has bettered performances. Why, then, should boxing alone be an exception?

Because of Tunney's retirement, there are at least half a dozen aspirants for the vacated title. Out of this mess of "fish" surely should develop one muskie. There are more giants, especially from foreign shores, than ever before. Giants usually are so slow they fall before lighter but active opponents. Yet Jeffries when he started boxing was a big awkward fellow. He developed into a great fighter because he became a fairly clever boxer with a good left hand, packed a terrific wallop and could take punishment.

So the question arises in our mind whether these modern chaps are giving enough attention to fundamentals, to learning the game in which they aspire to rise. Once there were a dozen retired pugilists in this country known for their ability to impart instruction. How many are there now? There may be something to this thought of ours.

Take Jack Sharkey, present leader of the pack. He is the best boxer of the lot. He lacks the terrific hitting power of Dempsey although Tunney proved that a boxer need not necessarily be a one-punch hitter to gain and keep a title.

Yet in looking over Sharkey's record, it is hard to forget his ten round draw with Tom Heeney, his defeat in 1928 by Johnny Risko, and the fact that he did not outclass, although he won, Young Stribling at Miami last winter.

So at this writing, the outlook is not particularly encouraging. Let one of the aspirants, however, record two or three decisive victories and it will be human nature to attribute to him qualities and prowess which we do not recognize now.

* *

Perfectly Safe.

Harvey: A friend tried to sell me a ticket for a turkey raffle just before Christmas. I explained that I could not have any use for a turkey as I was a bachelor and took my meals at restaurants. He came back with, "Oh, that's all right; you wouldn't win it, anyway."

M. L.

* *

The Attic-of-Abandoned-Things.

Trunks and boxes and ancient junk
Are piled away in the corners there
While a scattered litter of odds and ends
Extends to the top of the cobwebbed stair.
Pictures, letters and souvenirs
Of Love and fortune and hope's estate
Their judgment day in the Attic gray,
Mute and rusting, forever wait.

On a dreary day when the tempest beat
On the attic roof I have wandered there
And sat alone by the stenciled light
Of the oriel in a deep old chair . . .
Dreaming, wondering . . . why do men
Through all the ages keep piling high
Their tarnished trinkets and broken toys
While Life's great moments go rushing by!

Who shall furnish a broken dream
With the lumber left by a mocking fate?
The palsied hands of the ancient clock,
Prophetic once, are an age too late.
Memories . . . O the years are long,
But a song lives on, though the rusted lute
Crumbles apart in the dark and dust . . .
Its spirit vanished, its message mute.

Yesterday is a finished tale . . .
Its bales and baggage a useless pile
Of huddled waste in a ghostly loft
Where even the sun forgets to smile.
There in the shadows, the wreck of time
Broods with memory . . nothing more . . .
While love and laughter and life itself
With high adventure run on before.

Arrow-Head.

* *

No Time Like the Present.

Wake: Gave the girl friend a traveling clock for Christmas and wishing to be facetious I said: "That's for the time you've wasted on me." Her little brother sang out in his own sweet childish treble, "Well, you should have given her a grandfather's clock then." I hope that brat finds out there is no Santa Claus.

Beau Zeau.

* *

This Wake Is Conducted By — Harvey T. Woodruff — Help! Help!

* *

Ain't Love Great?

HTW: All women claim proposals on bended knees. Most men say they never proposed at all—that somehow, before they knew it, they were engaged.

Albert Hanson.

* *

Encyclopedia Americana.

College Dean—One who sees all, knows all.

Xam.

* *

Do You Remember Way Back When:

Gaskell's Compendium was quite generally used by people desiring to become proficient in hand-writing ['80's]?—Walter N. Haskell, Rock Island, Ill.

La Porte Takes Lead in Prep Race; Beats So. Bend

La Porte, Ind., Jan. 11.—[Special.]—La Porte took undisputed possession of first place in the Northern Indiana High school conference, eastern division, tonight by defeating South Bend Central, 23 to 13. Kenneth Young, La Porte forward, starred with nine points. Gnatt held Howard Salzwedel, South Bend flash, to four points and made six himself. The defeat put South Bend into third place.

Goshen remained in second place.

Union Township girls won the La Porte county girls' basketball championship today, defeating Westville in the final of the county tournament, 16 to 11.

WANTED
A Solicitor for a New Type of Advertising Agency
This agency, 10 years old, excellent reputation, small organization, specializing in industrial accounts, has an opening for a man in his thirties who can produce results, show records of accomplishment, and furnish A-1 references. This agency is coming to the front rapidly, offers unusual opportunity for type of man who can earn a partnership in the firm. Our service includes co-ordinating sales promotion activities with space advertising—a complete service, the kind today's advertiser is demanding. No replies will be considered that do not give full particulars. All applications will be treated confidentially.
Address S A 486, Tribune

AVIATION

GUGGENHEIM AIR FUND ENDS ITS WORK ON JAN. 1

$5,000,000 Spent in Behalf of Aviation.

BY ROBERT WOOD.

The Daniel Guggenheim fund ended its four years of work toward the promotion of aeronautics on Jan. 1, and on that day turned over to the various agencies it had created and endowed the task of continuing the research it has begun. The science of aeronautics will benefit by a number of generous bequests.

Before winding up the affairs of the fund and assuming his new duties as ambassador to Cuba Harry F. Guggenheim observed that aviation has found its way through the pioneering stage. While there are many who will take issue with that observation, none will deny that the philanthrophy and foresight of the Guggenheims, father and son, have made a definite contribution to aeronautics.

Educational Work.

The Guggenheims realized that aviation wanted a greater degree of safety and a wider faith on the part of the layman in the business of flying. Much of the work of the fund has been educational, but the greatest effort has been in the direction of safety. To that end the fund established a prize of $150,000 for safe aircraft, and competition for that prize is now under way at Mitchell field, Long Island.

Daniel Guggenheim, the copper man, established the fund, stipulating that he did not intend it to be a permanent foundation and expressing the desire that the money be expended in the interests of aviation in a brief period. The younger Guggenheim, war flyer and aviation enthusiast, started the enterprise nearly four years ago and has spent $5,000,000 carrying out experiments, endowing schools and sponsoring aeronautical education.

The first gift from the fund was $500,000 for the Guggenheim School of Aeronautics at New York university. The last is another $500,000 gift with which the unfinished business of the fund will be financed. Other money on hand will be added to this amount.

Akron to Get $250,000.

The city of Akron, O., and the California Institute of Technology receive $250,000 to establish an airship institute in Akron under the supervision of the California school. This department will conduct research in lighter-than-air flying. The Congressional library has received an endowment of $140,000 for the organization of a complete aeronautical library.

The first aeronautical engineering school in the south will be established at a southern university yet to be selected by the Guggenheim directors. Syracuse university is to open a center for aerial photography, surveying and mapping and for this purpose will receive $30,000.

The fund's committee on elementary and secondary education will continue for another year with a fund of $25,000. Four European aeronautical societies will receive grants of $10,000 each and another $10,000 will go to the National Aeronautical association for the furtherance of their flying club program in the United States. If there is anything left when the books are finally closed, the money will be distributed among the various beneficiaries.

Costly Experiments.

Much of the money has gone into costly experiments whose results have added much to the world's aeronautical information. Chief among these is the recent blind flight of Lieut. James H. Doolittle, who was borrowed from the army to carry out the experiment for the fund. Three new instruments developed by the Guggenheim experts and used in Doolittle's fog flying may solve the problem of "blind" flying.

Those who still believe that there is much pioneering to be done in aviation are wondering what agency will take over the functions of the Guggenheim fund in furthering the science of aeronautics.

Prince of Wales Buys Plane for Personal Use

LONDON.—The prince of Wales has bought a two seater airplane for private flights. Heretofore he has used a royal air force machine, piloted by a service officer, for his public engagements, but the new purchase indicates he will fly himself.

COMBINED SHIP-AIR TOURS NOW OFFERED PLEASURE SEEKERS

Combined ship and air tours, both for business and pleasure, have been arranged between air passenger lines and shipping interests, the American Air Transport association reports. Eastern and middle western travelers are being offered a tropical and west coast trip with planes, ships and railroads as mediums of transport. The ship journey takes the traveler down the east coast, through the West Indies and the Panama canal to Los Angeles and San Francisco. When ready for the return trip, the air travel part of the ticket is usable for a transcontinental air rail journey back to the point of departure.

Europe to Los Angeles and San Francisco is now but a seven day trip, due to plans recently worked out between transatlantic steamship lines and one of the transcontinental air passenger lines. With the schedules synchronized, permitting the closest connection, passengers from Paris, Berlin or London arrive in New York in the morning, entrain to Kansas City where they arrive thirty-four hours later. Direct connections with an air liner puts the passenger on the west coast twelve hours later, 46 hours after leaving New York and less than eight days after embarking from Southampton or Cherbourg.

SMALL BUT FAST

Elmer Dye of San Diego, builder of the flivver plane shown in the photograph, claims a top speed of 100 miles an hour, and a landing speed of 30 miles an hour for his aerial runabout. The plane weighs 350 pounds and is powered with a three cylinder motor. [Pacific and Atlantic Photo.]

U. S. WILL HAVE PLANES IN 1931 SCHNEIDER RACE

Wealthy Man to Back Lieut. Williams.

Although Lieut. Alford J. Williams, America's premier sky speeder, failed to qualify for the 1929 Schneider cup races, he has announced that a wealthy private backer is willing to finance the construction of three racing seaplanes to represent the United States in 1931. He did not disclose the name of the backer, but said he will accept his offer.

Lieut. Williams believes there is no physical reason why a pilot could not stand a straight ahead speed of 500 miles an hour if planes of that speed were available. In a recent interview he explained something of the technique of high speed air racing.

"To take off a plane that does not rise from the water until its speed is more than 100 miles an hour the plane must be headed exactly into the wind," he said. "The water may not be at all rough and there must not be so much as a bit of floating driftwood in the way.

Things Happen Fast.

"In the air things happen too fast for thinking. At full flying speed the plane trembles like a live thing. The slightest touch of the controls directs it—almost over-controls it. The pilot must be fastened in very tightly, for the slightest air current creates a terrible jar. The racer does not rise and fall with the currents but cuts through them with bruising effect.

"If too steep or tight a turn is made the pilot will lose consciousness, for the blood will be drained from his head by centrifugal force. As, in a race, he must cut his turns as closely as possible, he must learn to judge his physical endurance. He must not put his hand or head out into the wind blast or he risks a broken arm or neck.

Must Land Right.

"The high landing speed of racers makes it necessary to bring the pontoons down on the water at precisely the right angle."

A comparison of the speeds that have won the Schneider cup events in past years illustrate clearly the remarkably swift development of aviation. In 1913 a French plane won the first race with an average speed of 45.25 miles an hour. Since then the winning speeds and the nations making them have been:

1914—86.8 m. p. h.—England.
1920—107 m. p. h.—Italy.
1921—111 m. p. h.—Italy.
1922—145.7 m. p. h.—England.
1923—177.38 m. p. h.—United States.
1925—232.57 m. p. h.—United States.
1926—246.5 m. p. h.—Italy.
1927—281.7 m. p. m.—England.
1929—328.63 m. p. m.—England.

AIR PASSENGER'S BAGGAGE LIMIT SET AT 30 LBS.

Tests made by the American Air Transport association show that the average air traveler carries twenty-eight pounds of clothing, linen, shoes, and toilet articles into a plane. Based on this investigation, air passenger lines have set thirty pounds as the maximum weight of baggage which can be carried in the planes without cost to passengers. Extra charges will be made for baggage weighing in excess of this amount.

The decision to create a system of standard baggage weights for air travel was made by the conference of air passenger traffic men which meets regularly under the association's auspices. The conference, in addition to discussing ways and means of increasing air passenger travel, is studying various phases of the industry with a view to creating a set of standards which will make the handling of passengers uniform on all of the country's 30 passenger air lines.

Pilot Works on Plane While Student Runs It

Paul Vance, Southern Air Transport pilot-instructor, recently hung out on a wing strut and worked on a damaged landing gear with a hammer and a cold chisel for an hour. His safety was in the hands of a novice student with an hour dual control instruction. Harry Wong, 19 year old Chinese student from the Chinese colony of San Antonio, Tex., guided the plane carefully, making wide, sweeping turns, while Vance worked below. Vance's shirt ripped off in the breeze, just before he climbed in to land the ship.

QUESTIONS

Questions relating to aviation are answered in this section by Maj. R. W. Schroeder, famous world war flyer, who formerly held the world's altitude record. Inquiries should be addressed to the Aviation Department, Chicago Tribune, Chicago.

Q. [1] In a model airplane of the Baby R. O. G. type is the lifting power the lift from the top surface of the plane or the push of the air from below? [2] What was the official number of the "Friendship," the plane in which Miss Earhart crossed the Atlantic? [3] Where can I get a photograph of the Curtis Hawk?—M. M. E., Hermansville, Mich.

A.—[1] The main lift of any wing section is secured from the top side of the wing. [2] We do not know. [3] Write the Curtiss-Wright Flying Service, Publicity Dept., 27 West 57th street, New York, N. Y.

Q.—Is one year of high school enough to receive a commercial pilot's license?—E. B., Chicago.

A.—Yes. No special education other than flying and ground school are required for limited commercial license.

Q.—Will you please tell me the names and address of the airplane factories and airplane shops of Chicago, naming the largest ones first?—Q. W. S., Marengo, Ill.

A.—The E. M. Laird Airplane company on South Cicero is the only company of any size in Chicago. The Heath company also builds a small sport plane.

Q.—[1] What are the different classes of pilots in importance? [2] How much schooling or education is needed for each? [3] I plan to work my way into aviation but I haven't much knowledge of planes or motors. Do you think I could learn to overhaul planes and then work my way in?—E. W., Chicago.

A.—[1] The three classes of pilots according to their licenses are the private pilot, limited commercial and transport pilot. [2] No special academic schooling is required for these licenses. Last Sunday's TRIBUNE gave the flying hours necessary to obtain these licenses. [3] They way you mention is possible, but it will be slow and tedious as thoroughly trained men are demanded today.

Q.—I am interested in learning why the rotary motor has been practically disregarded in aviation. I understand that its principal objection is that it gives too much "list" or "torque" to the ship. Is this correct? If there are other serious disadvantages in their use I would greatly appreciate your advising me briefly.—R. S. Kemp, M. D., Calumet City, Ill.

A.—The torque of the rotary engine is highly objectionable. It also tends to throw off excess oil due to the centrifugal action and also produces considerable strain on all the engine parts.

Q.—I am 13 years old entering high school next fall and would like to know the requirements necessary before entering an aviation school. What advice would you give me on aviation schools?—W. H. M. Jr., Highland Park, Ill.

A.—You are a little bit young to enter an aviation school just yet, but could do so in a few years. Age is no barrier, however, but you had best wait a while.

Q.—Could you give me the address of the nearest Fairchild plant and the name of the man in charge of it? —J. M. M., Elmhurst.

A.—They are located at Farmingdale, Long Island, New York.

Q.—I am building a model of the R-101. For the fabric I am using light canvas for which I need airplane dope. Where can I obtain airplane dope and how much does it cost? [2] Does the R-101 use Diesel engines or not?—S. P., Chicago.

A.—[1] You can obtain "dope" from Van Schaack Chemical works. It costs about $1.50 per gallon. [2] The R-101 has tested out Semi-Diesel engines, but no report has come out as to what engines they will finally adopt.

Q.—[1] What are the most speediest planes in the army and navy? [2] What are their speed? [3] How long do you have to go to colege to join the navy flying corps?—R. R., Barrington, Ill.

A.—[1] The fastest planes in service use today are the Boeing Fighter for the navy and the Curtiss P-6 Army Hawk. Both have a high speed of 180 miles per hour. [3] You had better write the department of aeronautics of the navy at Washington, D. C.

U.S. MAIL PLANES FLYING 84,656 MILES EACH DAY

Thirty Lines Carrying Passengers.

Planes in scheduled air mail and passenger operations within the United States are now flying 84,656 miles daily, stopping at 206 communities and serving a population of 90,000,000 people, according to the American Air Transport association's quarterly report of air transport activities. More than 20,000 miles are being flown at night, made possible by flashing beacons and blinker lights stretched along 10,183 miles of the 29,227 miles of carted air lanes. Nearly 3,000 additional miles are in process of being equipped with lights and radio devices.

30 Lines for Passengers.

Thirty lines are flying passengers between definite points on 178 regular daily schedules. Air mail is carried by nineteen lines and a score of both mail and passenger carriers are also engaged in air express operations.

While a year ago but one passenger line was flying passengers after dark several are now doing so, and the service is finding a ready public response.

The association states 1,000 planes are in use on the regular routes and that this number is being added to daily. "The open plane, in wide use in passenger operations twelve months ago," says the association, "has given way entirely to cabin planes.

32 Passenger Planes.

"The largest planes being flown in the same quarter of 1928 carried ten persons. Aircraft engineering has since developed 18, 22 and 32 passenger craft, and these are either in use on the airways now or in process of completing the long test period through which each commercial plane must go before being put in active service.

"Open planes, adaptable only to air mail and express carrying, have been developed, permitting a cruising speed of 135 miles an hour and carrying 2,000 pounds. Operators a year and a half ago considered themselves fortunate if cargo planes could be flown at 100 miles an hour with a 600 pound load."

20 MORE CITIES TO GET AIR MAIL SERVICE IN 1930

More than 3,500 miles and nearly a score of cities will be added to the air mail system before the end of next year, according to the American Air Transport association. At least three new routes, one of them a new 2,000 mile transcontinental airway, connecting Los Angeles and New York by way of El Paso, Dalls, Fort Worth, Jackson, Miss.; Shreveport, La.; Birmingham, and Atlanta, Ga., will be opened.

Other routes will link Louisville, Ky., and Fort Worth with Nashville and Memphis, Tenn., and Little Rock, Ark., as stops; New York and St. Louis, by way of Pittsburgh, Columbus and Indianapolis, with the possibility of eventually extending this airway through into southern Missouri, Oklahoma and Texas.

A governmental committee composed of representatives of the commerce, post office and other departments recommended these new routes after months spent in studying the best methods of giving air mail service to cities which have heretofore had only train connections with the nearest stop on the air mail system.

"Literally hundreds of communities," the association says, "requested a place on the routes, but the interdepartmental committee was guided by geographical and population conditions which would create "natural airways" serving the greatest number of communities with a minimum amount of flying and maximum safety.

"None of the proposed new routes will be opened until such time as lighting facilities are installed permitting flight at night. Rows of beacon lights, ten miles apart, interspersed with blinker lights, emergency landing fields, weather reporting and radio stations will be standard equipment on all the airways.

Iowa City Plans to Build Modern $70,000 Airport

IOWA CITY.—Looking into the future when Iowa university may institute a school of aeronautics, the city officials here have completed arrangements for the construction of a modern $70,000 airport.

MOTORS · TRAFFIC · HIGHWAYS

NEARBY WINTER VACATION SITES LURE AUTOISTS

Popular Resorts Only 2 Days' Drive.

Midwinter vacations as an antidote for "that tired, run down feeling" are becoming increasingly popular among central staters, many of whom have discovered that Excelsior Springs, Mo., and Asheville, N. C., comprise ideal settings for a sojourn at this time of the year.

The allurements of the two communities differ. The mineral baths are the outstanding characteristics of the former, while the Great Smoky mountains and Pisgah national forest comprise the main attraction in the southeast.

Both localities are within two days' driving from Chicago, according to the touring bureau of the Chicago Motor club, which recommended the routes. The springs are approximately 578 miles distant, while the North Carolina destination lies about 698 miles away. The latter trek might be considered rather lengthy for two days, but a firm foot on the accelerator should accomplish the trick without difficulty.

Atmosphere of Good Cheer.

Excelsior Springs is a mecca for the hale and hearty, as well as a haven for the sick and infirm. The prevailing atmosphere in this little city, which has a resident population of some 5,000, is one of cheer and good health. The greater part of its visitors are robust folk who go there to partake of the invigorating waters with a view to perpetuating their well being.

There are more than twenty mineral springs there, which have been divided, from a therapeutical standpoint, into five groups, which comprise iron maganese, soda bicarbonate, sulphur, saline laxative and lithia springs. It is said that no other locality in the world offers such a variety of chemical properties in its waters.

Some 200 feet above the city, on a wide plateau, is the Excelsior Springs Golf club. This club boasts a fine 18 hole course, and another course of the same length is now virtually completed. The main unit of the clubhouse is a log structure, erected in 1835, and in marvelously good repair today. Visitors' cards for a day, week or month, which entitle the holders to the club and course privileges, can be obtained.

A Remarkable View.

A remarkable view can be obtained from the highland on which the course is located. On a clear day one can gaze over an expanse comprising five counties and the Mississippi river, which is twenty-five miles distant.

Other facilities, some seasonal, such as swimming, tennis, bowling, hiking, and horseback riding offer the recreation seeker ample opportunity for pleasure. Dancing is, of course, a nightly institution in the many hotels.

There are accommodations in Excelsior Springs for every one. For those who feel they cannot well afford to pass their sojourn in the finely appointed hotels, there are modest but attractive hosetelries. Also, there are many apartment hotels and rooming houses which cater to visitors.

The Great Smoky mountains in North Carolina derive their name from a haze that hangs in the atmosphere most of the time, the origin of which is still a source of speculation. If there still remains one or more "last frontiers" in these United States, these mountains are seemingly worthy of that title.

Proposed Park Site.

Many of the towering peaks comprising that range shoot skyward from a country so thickly wooded that there are doubtless thousands of acres in that vicinity that are yet to be trod by the foot of a white man.

West of Asheville lies the proposed Great Smoky Mountains National park, while in almost every direction from the city may be found tracts, or reservations, of the Pisgah national forest. Mount Mitchell, towering 6,711 feet above sea level, the highest peak in the eastern section of the nation, is located northeast of the city and is accessible by motor.

The vicinity of Asheville is crisscrossed by a system of roads, most of which are hard-surfaced or oil treated, while the remainder are of gravel, sand or clay.

Those who have never witnessed the majesty of a virgin forest have a real treat in store for them. In most sections the towering trees and their foliage comprise a sort of roof, sufficiently thick to prevent sunlight from breaking through. As a result, the ground is remarkably free from brush and undergrowth. One can frequently walk under the big trees on ground as smooth and free from vegetation as a road surface.

Southeast of Asheville, on Tenn-20, is Chimney rock, a sheer precipice from which one can view the landscape for many miles in virtually every direction.

Tourist Company Sites.

Asheville, like the Missouri section just described, also offers considerable facilities to the person who likes to keep the golfing eye sharpened throughout the winter. The city also long ago discovered the advisability of maintaining accommodations suited to pocketbooks of a wide range. If the tourist prefers breakfast in bed, gilded ballrooms and similar institutions, they may be procured in profusion; if one desires modest quarters, no difficulty will be encountered in finding them. And at the other end of the scale, the tourist-camper will, in most localities, be able to secure space on which he may pitch his tent.

BREAKS SPEED MARK.

Mrs. Joan Chetwynd successfully broke the women's speed record at Brooklands, England, when she covered 936 miles at an average speed of 82.97 miles per hour.

WINTER VACATION SITES

Routes recommended for drivers contemplating winter vacations to Excelsior Springs, Mo., and Asheville, N. C. Both are ideal for mid-westerners who cannot spare the time for the longer trips to Florida or the gulf coast resorts.

ROAD BUILDERS GATHERING FOR ANNUAL EXHIBIT

30,000 Are Expected at Atlantic City.

Atlantic City, N. J., Jan. 11.—Road building men and road building machinery are assembled here in mass formation for the greatest highway conference and exposition ever held in America.

The twenty-seventh annual convention of the American Road Builders' association is expected to attract more than 30,000 persons interested in road building to its sessions, which open today and extend to Jan. 18. Three hundred and sixty-six exhibitors have reserved space, in which they will show the newest types of machinery, the best of road materials, the latest improved methods of building highways.

Practically all known modern equipment will be found somewhere in the vast acreage of the road show, from cranes and steam shovels, graders and tractors, to the very smallest and finest of implements and tools.

The exhibition and the convention sessions will all be held in the Atlantic City auditorium, the largest in the world, and every corner of the mammoth building will be pressed into service during the invasion of the road builders.

U. S. to Have Exhibits.

In addition to commercial exhibits there will be those of the United States bureau of public roads, the bureau of standards, aeronautics branch and automotive division of the department of commerce, the several state highway departments, the federal governments of Mexico, Cuba, Alaska, Guatemala, and the Dominican Republic. The displays of foreign countries will have interesting pictures and maps showing highway progress in various parts of the world.

The road builder who scans the convention program for educational opportunities will find his problem one of choosing between the many group sessions of city and county highway officials, of contractors, engineers, specialists in highway finance, grading, subgrades, design, location, traffic, surfacing, maintenance, grade crossings, lien laws, cost accounting, organization, equipment, legislation, and all other phases of highway improvement.

The convention sessions will go on almost continuously from 10 a. m. Monday when President Frederic A. Reimer formally opens the convention with all the association officials, state, city, and national officials, foreign and American distinguished guests on the platform, until in various meetings the sixty-eight general and division committee reports have been presented.

Municipal Airport Committee.

Each represents the year's work of authorities on their varied subjects. All of the reports will be given by committee and subcommittee chairmen, followed by general discussion of new ideas brought forth. These discussions are considered by association officials to be the most valuable part of the convention programs.

The municipal airport committee, appearing for the first time on the Road Builders' annual program, will hear reports of the municipal airport conference held in Washington in October, and will plan for extensive research during the coming year, with particular reference to surfacing and engineering of airports to be constructed by municipalities.

A diversified exhibit of airport maps, plans, models, and of surfacing and construction machinery and materials will add zest to the work of this committee.

Other new committees include the grading and highway location groups. It is also planned to organize highway educators, deans of engineering schools, professors of highway engineering, educational writers and others, into an educators' division. This group will be addressed at luncheon Jan. 15 by Roy W. Crum, Washington, director of the highway research board.

Foreign Delegates on Hand.

Among the probably two score delegations from foreign countries will be large groups from practically all the Latin American nations who will take part in the activities of their Pan American division. Señor Octavio Dubois, Mexico City, who heads both this division and the national highway commission of Mexico, will preside over business programs.

A general session Wednesday morning will mark the Pan American day, with Señor Dubois sharing honors as chairman with Dr. Leo S. Rowe, director general of the Pan American union.

President Hoover's conference, which pointed to road building as a desirable means of attaining greater national prosperity resulted in a nation-wide determination to speed highway construction. This enthusiasm will be reflected in the convention's plans for the new year's work.

Delegations from many cities, including Chicago, will be present to bid for the 1931 gathering of the nation's greatest convention and industrial exposition.

VOICE OF THE TRAFFIC

THREE COPS AND AN ACCIDENT.

Chicago, Jan. 6.—Last Saturday night a man, while crossing the street at Garfield boulevard and Halsted street, was struck by a machine. Two policemen standing on the corner saw him get hit and stopped the driver of the car. They then picked up the injured man and laid him on the sidewalk. One of the policemen took the license number, name, and address of the driver of the car and then went to a police call box and called for the ambulance.

He returned to the place where the injured man lay and started to tell the other policeman about some incident that happened several weeks before. At this time a third officer came up and took charge of the case. About half an hour later he decided that the ambulance should be called again. He called up and found out that the ambulance had not even started because of tire trouble. He returned to the scene of the accident and found that quite a few people had congregated around the injured man.

The crowd began to mutter under their breaths because the man was not put in a cab and taken to the hospital, which was only 3 blocks away. Finally one man yelled, "Why don't you put him in a cab and send him to the hospital?" The policeman answered, "I know my business. There's an ambulance on the way; but if you want to get a doctor go and get him." One of the officers directed to take the driver to the Englewood station with instructions to hold him there for at least ten minutes until it was determined just how bad the man was hurt. All this time the man was bleeding from the nose, mouth, and one eye. After 45 minutes' wait the ambulance finally came along, and it took another 10 minutes to get the injured man inside of it. Then, as a fitting climax to the affair, the ambulance went to the St. Bernard's hospital, which was nearly two miles away, whereas there was the German Deaconness hospital only three blocks away. E. D.

Lowell, Ind., Jan. 6.—We crossed into Canada about Aug. 27, 1929 at Lewiston, N. Y., over the Lewiston bridge into Queenstown, Ont. We had understood that passports cost nothing from this country into Canada, yet, within two hundreds yards of the bridge, we were stopped by any number of signs and other indications which advised all tourists that their passports must be obtained at a house alongside the road. We stopped and got the necessary papers and were charged 50 cents for them by the young girl who issued them to us.

When presented to the customs across the river we were informed, after questioning the officers about having to pay for the passports, that we were only two of some thirty odd thousand tourists, who had been gypped in the same manner at this same place. If we had paid our toll as necessary at the American end of the bridge, the passports would have been issued to us at the Canadian end without any charge whatever.

I am sending this to you that it may be published, to the end that it may save some one else being the sucker. It is a pretty slick species of graft, that amounts to quite a bit of money throughout the season.

Yours respectfully,

FRANK MALOY.

ROUTE TO MIAMI.

Chicago, Jan. 6.—A very good and quick route to Miami, Fla., from Chicago over paved roads, with some exceptions, is as follows: Dyer, Ind.; Fort Wayne-Van Wert, O.; Hamilton-Cincinnati-Lexington, Ky.; Berea-Pineville-Knoxville, Tenn.; Cleveland, choice of Dalton, Ga., or Chattanooga, Tenn.; Atlanta, Ga.; Macon-Tifton-Lake City, Fla.; choice of Jacksonville or Orlando-Indian River City-West Palm Beach-Miami.

This route has toll bridges at Cincinnati, Jacksonville and St. Augustine; one road toll in Kentucky and one ferry in Tennessee.

It should be remembered that the roads either from Dalton, Ga., or Chattanooga, Tenn., to within twenty miles of Atlanta, Ga., are not good and in wet weather they are very slippery. Tourists who intend taking the Louisville, Nashville, Chattanooga route should make a note of this also. R. C. N.

NEW YORK AUTO SHOW POINTS TO PROSPEROUS 1930

Makers Moving Exhibits to Chicago.

BY HAL FOUST.

New York, Jan. 11.—[Special.]—The success of the New York edition of the national automobile show, which closed today, is an omen of continued prosperity for American industry during 1930.

The manufacturers are moving their exhibits to Chicago for display from Jan. 25 to Feb. 1, with their confidence in the 1930 market reassured by a week of retail sales and dealer orders that compared well with the opening of the banner year of 1929.

The American family has built its social life around the automobile. American business moves on rubber tires. These facts were not changed by the deflation of the stock market. This nation has become accustomed to a high standard of living and it will not change its habits.

No Easy Profits.

This is the consensus of leaders in the automobile industry as expressed in addresses at public gatherings and organization meetings held in connection with the automobile show this week. The same opinions were expressed in talks at directors' meetings, where it was added that 1930 may not be a year of easy profits, but that earned incomes can be maintained. The national automobile shows in New York and Chicago are considered as a barometer of the nation's prosperity because they launch the new year for America's largest industry and because many important allied industries depend on automobile production for profit.

The 5,651,000 motor vehicles manufactured in the United States and Canada last year had a total wholesale value of $3,483,900,000. The automobile industry accounted for 85 per cent of the country's consumption of rubber, 67 per cent of its plate glass, 19 per cent of its iron and steel, 80 per cent of its gasoline, 18 per cent of its hardwood, and 27 per cent of its lead. The production, distribution, and maintenance of motor cars furnished employment to 4,300,000 persons in this country.

America's Leading Export.

The National Automobile Chamber of Commerce also reports that the automobile has become America's leading export. The United States shipped 1,015,000 cars last year, whereas only 710 were imported. The value of American motor vehicles, parts, and tires sold outside of the United States during the year was $757,400,000.

Handling the motor vehicle retail business in the United States are 54,300 dealers, 51,200 public garages, 55,800 service stations and repair shops, 76,600 supply stores, and 320,000 gasoline filling stations.

Two billion dollars a year is being spent in highway and street improvements in the United States to accommodate the automobile.

NEW AUTO ROAD BRINGS MAINE MANY VISITORS

What a good road may mean to a locality is indicated in a traffic check made last summer in the state of Maine. This shows that the building of a new hard surface highway with three traffic lanes increased tourist travel into Maine by 40 per cent during a single month.

From the counts received, it appears that the tourist business in the northeast corner of the United States was suffering a severe slump and the governor of the state felt that something should be done about it. The result was the building of the new highway with three traffic lanes from Kittery to Portsmouth.

A careful check of travel entering the state was kept during August, 1929. This count showed that 189,000 cars entered into the playground section of Maine over the new road which was 58,000 more cars than used the same road in August, 1928. It is estimated that the 189,000 cars brought more than half a million visitors into Maine who left some $20,000,000 of their cash in the Pine Tree state.

This check is in keeping with others made in different sections of the country, all of which show that motorists of today are seeking the path of least resistance in their pleasure driving. They will add mileage to the trip rather than travel over bumpy roads. Not only do they consider their personal comfort, but more consideration is being given cars in these days. A few years ago a proud owner of a car delighted to bounce over rough hilly roads to show his friends how well his car acted under adverse circumstances. Drivers of today, however, are inclined to treat their cars with more consideration and do not seem so convinced that they own "the best little boat in the world."

IMPORTANCE OF SERVICE MAN TO MAKER IS TOLD

The service man who takes care of automobiles is the go-between of customer and vehicle manufacturer and because of his day by day contact with the former, has the user's point of view, said E. D. Sirrine at the recent meeting of the Society of Automotive Engineers.

Still, according to Mr. Sirrine's conviction, engineers as a class fail to make use in their work of a veritable gold mine of constructive information and suggestions which can be had by careful cultivation of comments obtainable from service men and even mechanics. Many practical, workable ideas as to design changes can be obtained from the man in overalls on the shop floor. If one good idea out of 25 suggestions is adopted, it pays for the entire procedure for stimulating and tabulating such ideas.

American Products Sold in Every Corner of the Globe

SET STAGE FOR REALIZATION OF FRENCH AIMS

Nears Leadership in Foreign Finance.

BY HENRY WALES.

[Chicago Tribune Press Service.]

PARIS, Jan. 11.—The reorganization of the Paris bourse is about to become an accomplished fact. With a steady shift of a respectable portion of the world's gold to Paris, this reorganization, if it is accomplished in the sweeping manner promised by Henri Cheron, minister of finance, is bound to drive French capital forward with increased impetus to the commanding position in European finance she covets.

During the last century Paris was always second to London in European finance. This was largely because the French were without the essential instrument of money backed by gold holdings. But this instrument exists today. More than $8,400,000,000 in gold francs lie in the vast underground fortress that the Bank of France has recently built for itself under the eighteenth century palace it inhabits. Besides this there are more than $1,000,000,000 worth of gold belonging to France in foreign markets in addition to large currency reserves at the disposition of the government. France is solidly established as one of the foremost international monetary units.

The stage is set for the bourse to take up its former position in the world markets, because deposits in money which were suspended while it was of uncertain value have become greater than ever. But the Paris market, although in a vastly more favorable position, is still encumbered by useless legislation, born of war, which is no longer necessary to the financial life of today.

Plans Market for Foreign Loans.

The job that the minister of finance has set for his assistants, who include some of the best financial brains in France, is to open the market for foreign loans and emissions. The taxes and imposts which the state places on all foreign bonds in France are exorbitant, and have bound them to unjustifiable responsibilities. The remedy for this is a simple return to pre-war practices.

Fiscal legislation is the next step. This is already under way. Prohibitive stamp duty, and the confiscatory tax on foreign real property, which cause foreigners to fight shy of the Paris market, will all be done away with, according to M. Cheron.

The mechanism of the market is also to be changed and adapted to a wider scope of activity. At present the operation of the market, as concerns long term shares, is a sealed book to most of the public. The machinery is badly arranged and insufficiently maintained. Short term transactions should be well organized like those of the London and New York exchanges, so that the complication in transactions and the slowness of arriving at conclusions, coupled with the exorbitant tax, will no longer drive foreigners to London and New York because these marts work more rapidly.

To Have $20,000,000 Capital.

The statutes of the new French acceptance bank, affording increased facilities for international trade financing and world production, by releasing for productive purposes $1,600,000,000 in gold reserves in the Bank of France, are rapidly being completed. The new bank will have a capital of only $20,000,000, all out of proportion to the rôle it is designed to play in European finance, and is being subscribed by the leading Parisian banks.

The four leading Parisian dailies this week announced that they are doubling their space devoted to finance. A complete résumé of the government's projects to rehabilitate the bourse to allow France to enter international fields with the tremendous force of its gold behind her will be continued in a special issue of the L'Europe Nouvelle.

ESTIMATES NEW PEAK IN PUBLIC UTILITY INCOME

Aggregate gross earnings of the entire public utility industry for the year 1929 are estimated to be about $5,590,000,000, a new high record, in a comprehensive survey prepared by Pynchon & Co. This figure compares with $5,277,100,000 in 1928 and with $4,982,000,000 in 1927. The fields included are electric light and power, gas, telephone, telegraph, water service, electric railway and affiliated bus operations.

For the first time gross revenues of electric light and power companies in the United States approximated $2,050,000,000 in 1929. Comparing this huge volume with $85,700,600 in 1902 an increase of 2,292 per cent is shown. During this span of twenty-eight years the investment in electric light and power plants of the country expanded from $504,740,000 to an estimated total of $11,000,000,000, an increase of 2,073 per cent.

The survey shows that gross revenues of the nation's telephone system back in 1902 were slightly larger than those of electric light and power—$86,825,000 against $85,700,600—while for the year ended Dec. 31, 1929, the country's lighting and power bill was very nearly double the charges it paid for telephone service. From 1902 to the end of 1929 telephone revenues in the United States grew from $86,825,000 to $1,200,000,000, the gain being about 1,290 per cent.

WHAT UNCLE SAM SELLS AND WHAT HE BUYS THE WORLD OVER

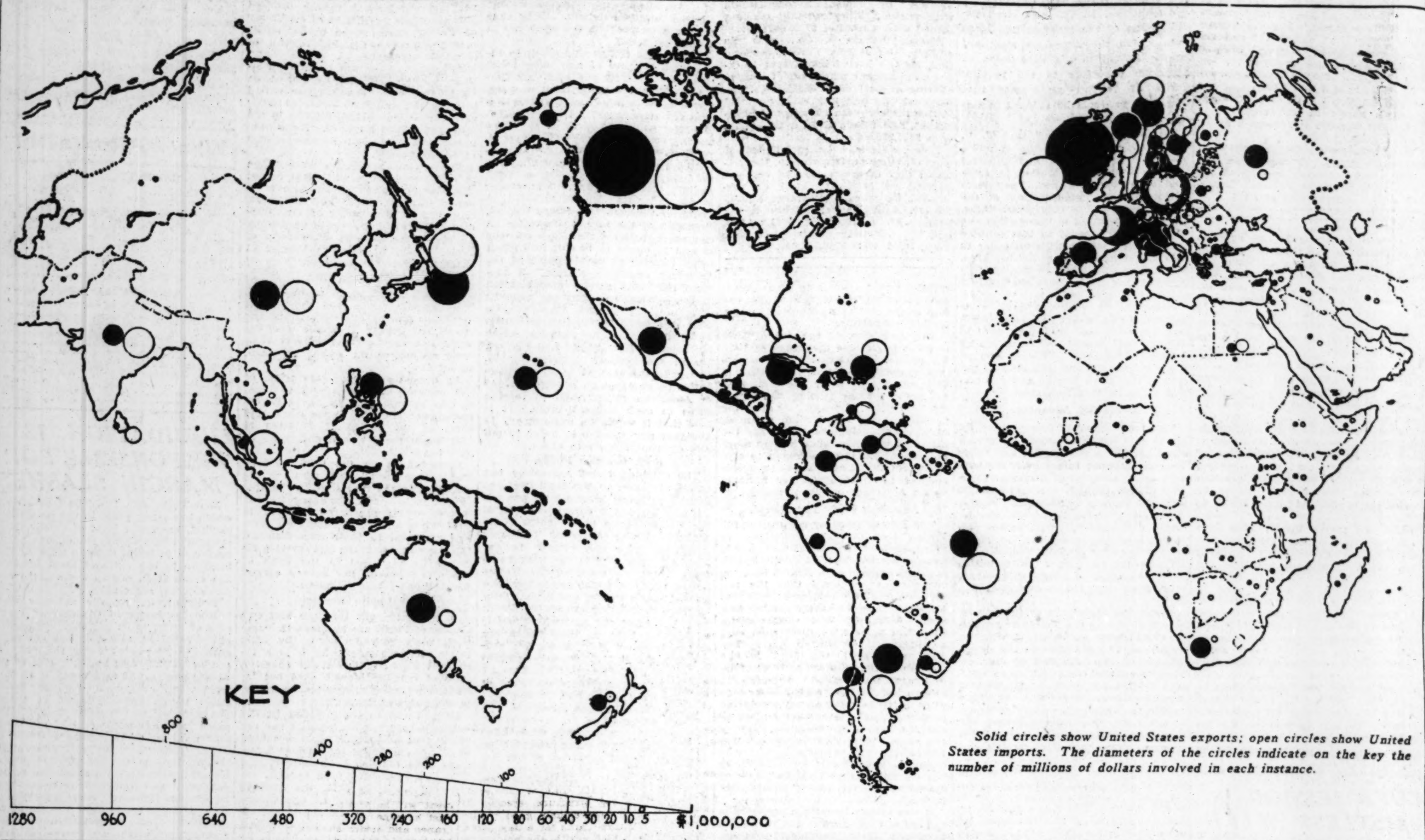

Solid circles show United States exports; open circles show United States imports. The diameters of the circles indicate on the key the number of millions of dollars involved in each instance.

EXPORT TRADE JUMPS ABOVE FIVE BILLIONS

All Classes Affected by Vast Traffic.

BY WILLIAM SHINNICK.

Foreign trade of the United States is carried on nowadays on all the continents and in virtually every country that has a settled government and a people who have something to sell, or a purchasing power worthy of consideration.

Excepting only a considerable part of the merchandise, export and import, that flows across the Canadian and Mexican borders, all of the products involved move in ships over ocean lanes. Even a part of the Canadian and Mexican transactions are carried on through coastwise vessels. As all sea traffic is subject to interruption by hostile warships, it has become necessary for American statesmen to try to determine how strong a navy must be maintained to protect a sea carried trade volume of seven and a half or eight billion dollars annually.

All Over the World.

The accompanying map shows in graphic form the distribution of our exports and imports over the world. It demonstrates better than words alone could, how widespread are our markets and the sources from which are derived our raw materials and foodstuffs, some of which cannot be found within the limits of the continental United States.

It does not show the importance of these commodities in our daily lives, except in a measure of direct dollar exchange. That is not its function. It could not, by the very nature of chartmaking, show the plight that the automobile industry would be in if its supplies of raw rubber were suddenly cut off; nor the number of headaches per 1,000 population that would be our lot each morning if the bringing in of coffee from South America, Central America, and the East Indies were banned by the interruption of travel over the established sea lanes.

Such things can only be guessed at. It has never been determined just what proportion of a nation's production should be sold abroad, nor what part of its supplies should come from foreign strands, to guarantee a maximum of prosperity. Doubtless the proportions would vary in each country and at different times. But as world economy is at present set up any interruption to the international flow of goods would have most serious consequences. To stand such an eventuality, the United States is as well able as, or better able than, any other country; yet its foreign trade has possibly an importance that exceeds the power of the cold figures to represent.

Five Billion in Exports.

In dollar volume our export trade has been growing since the war. The total in 1928 was $5,129,000,000, a gain of 5.4 per cent over 1927, and a record for all years except those between 1916 and 1920, when price levels were inflated and conditions generally abnormal. Competent authorities estimate that this export business takes 10 per cent of the total annual production of the country, after eliminating duplications in the total for the latter feature.

Imports in 1928 were $4,091,000,000, on the strict dollar basis, a reduction from both 1926 and 1927. The department of commerce, however, states that there was no quantitative falling off and that the money loss was caused by falling price levels in important commodities. On the volume by weight figures, our imports were greater in 1928 than in any previous year.

The combination of the export and import figures and the rough deduction of the Canadian and Mexican trade gives the seven and a half billion approximation of the seaborne commerce. Of this, Asia is responsible for nearly two billions, South America for around a billion, Australia for about 173 millions, British South Africa for some sixty-eight millions, Cuba for more than 327 millions, and Europe, of course, for a greater amount than any other continent. Combined exports and imports with Japan exceed 600 millions, with China 360 millions, with Brazil 330 millions, with Argentina 278 millions, and with the United Kingdom 1,195 millions.

This despite the fact that Canada, with 916 millions of our export goods taken and 489 millions of it sent back to us, is our best customer as a country.

Millions in Imports.

Great as our exports are, and necessary as they are to relieve technical overproduction, it might fairly be assumed that it is more necessary to have imports—thinking now of comfort and convenience—than export markets.

In 1928 the principal imports, in order of value, were raw silk, coffee, crude rubber, cane sugar, paper and related products, hides and skins, petroleum and its products. The three at the head of the list are not produced in quantity in the United States because of climatic conditions. The same applies in almost equal degree to cane sugar. We bring in paper because domestic timber supplies are not adequate to supply the demand without running the danger of complete depletion of forests.

Concerning hides and skins there is a controversy. If we were willing to

Active Stocks Decline in Lethargic Trading Day

BY FRED HARVEY.

YESTERDAY'S AVERAGES

	High.	Low.	Last.	Net chge.
25 railroads	125.82	125.24	125.59	....
25 industrials	288.69	288.33	287.58	—1.27
50 stocks	207.25	205.33	206.58	— .64

[Chicago Tribune Press Service.]

New York, Jan. 11.—Stocks, caught in a typical Saturday "evening up" market, drifted irregularly lower in quiet trading today. The turnover was the lowest since August, 1928, falling considerably short of a million shares. Thus closed one of the dullest weeks experienced on the exchange in years.

There was little in the overnight news marketwise to comfort either faction of the speculative element, weekly trade reviews agreeing that the business situation showed little change. Such scattered indications as did come to the surface during the two hours the session lasted were mainly portents of improvement, but they had little effect on operations in any direction.

Professional traders were disposed generally to take the selling side from the outset apparently to ride the week-end profit taking, and this, together with sporadic bearish activities here and there, combined to keep the list pretty steadily pointed downwards.

Selling of Motors.

The more active issues lost from one to three points on the day. Considerable selling converged on the motors on the assumption that there would be little incentive to push that group when the New York annual automobile show ended. General Motors was the chief target of the bears' drive, but support was forthcoming in its behalf and it held well. The closing transaction was recorded at 39, which represented a net loss of only a small fraction. Hudson Motors sagged nearly two points, but other issues of the group, including Chrysler, Studebaker, Hupp, and Packard, acquitted themselves rather nobly. Auburn lost two points on the day.

Announcement that Fox Film directors had voted to pay the next dividend in script instead of in cash precipitated another flurry of selling in that stock in the early dealings, but after dipping a point or two, the issue rallied and the close found it registering a small net gain.

Various specialties of the list were active at times and their regular trend was upward. Johns-Manville, which has been to the fore in this corner of the field here of late, broke even on the two hour session. American Can, after faring well in the early trading, sold off toward the last.

United States Steel made some attempt to provide market leadership, but the finish found it in the ruck with most of the other so-called pivotals.

Hits Copper Issues.

Reports that the December copper statistics would show an increase of around 100,000,000 pounds in refined copper caused some selling of copper shares, which were in supply most of the session. Anaconda sold off nearly 2 points and Kennecott dropped back a point.

Consolidated Gas was well bought on fresh merger rumors, but realizing carried it down eventually. Gas has been one of the leading investment favorites in recent years and of late has attracted a large speculative following.

It would require thumbing back the records to uncover a week when the market moved within such a narrow range as characterized price fluctuations in the period ended today. From the close of last week to the closing last night the weighted index compiled by the Standard Statistics Co., Inc., shows a net change of a half to 1 point, the index of ninety stocks having closed on Friday at 171.1, as against 170.6 a week ago today. In the interval the extreme range has been limited to 2.6 points, the low of 169.1 touched on Wednesday, and the high of 171.7 on Thursday.

BOND PRICES RISE STEADILY DURING WEEK

[Chicago Tribune Press Service.]

New York, Jan. 11.—Bond prices advanced steadily this week on the stock exchange with the best buying concentrated in gilt edge issues. Measured by the averages, the gain was a little less than a half point up to yesterday, when the market was held steady awaiting the forthcoming issue of $150,000,000 American Telephone debentures.

In the municipal market dealers have made good progress in disposing of unsold balances of large issues bought in recent weeks. Second grade legal bonds, with yields of 4.35 per cent, or better, have been moving very well. High grade legals have held firm in spite of some slackening of demand after the sharp rise in prices during December.

The listed market today was little better than steady, with small gains and losses fairly evenly distributed through the whole market.

Note Strengthening in U. S. Reserve System

[Chicago Tribune Press Service.]

New York, Jan. 11.—The remarkable strengthening which has developed in the last two months in the position of the reserve system is reflected in the ratios of reserve of the 12 institutions. Every one of them shows an increase, as compared with the same time a year ago, ranging from 4-10 of 1 per cent for the New York district to 23.4 per cent for the Boston district. The increase of the system as a whole, as compared with a year ago, is 6.6 per cent. Boston has the highest ratio, with 86 per cent; and the Dallas district the lowest, with 60.7 per cent. The Chicago gain is 6 per cent.

South Chicago May Have $2,000,000 Theater Bldg.

The Fox Chicago Theaters company plans to build a $2,000,000 theater and office building in South Chicago. The plans call for completion next September, it was stated.

IN 1929 THE AUTOMOBILE INDUSTRY MAINTAINED ITS LEAD AS THE LARGEST USER OF STEEL

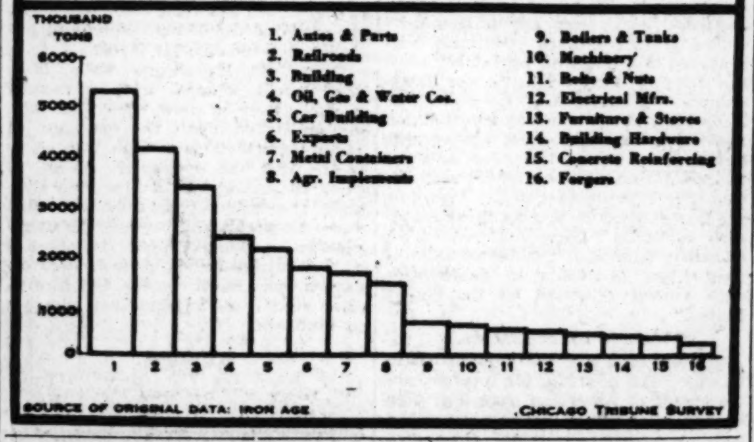

PACE OF BUSINESS IS NOT RAPID, BUT HAS IMPROVED SINCE JAN. 1

[Chicago Tribune Press Service.]

New York, Jan. 11.—Although seasonal evidences are evident on every side, such changes as developed in trade generally during this week were mainly on the constructive side. The pace of business is not a rapid one, hardly to be expected at this time of year, but, nevertheless, is more rapid than at the first of the month.

The barometric iron and steel trade has stepped up production, as has the motor industry. There is under way, too, a gradual improvement in wholesale and jobbing lines. Inventory taking has been completed and some plants, closed for this purpose, have reopened. Buying generally, however, is on a cautious scale and for immediate demands.

The general feeling among bankers and industrial leaders is that business trends of the year will be exactly the opposite of those of 1929. In 1929, it will be recalled, the first two quarters of the year and part of the third quarter were characterized by extraordinarily active business, with a notable decline in the year's final quarter, due, in large measure, to the pricking of the stock market bubble. The expectation of most students of business is that 1930 will be characterized by slow trade in the first quarter of the year.

Asks for Mexican Parley on Slamp of Silver Prices

MEXICO CITY, Jan. 11.—(AP)—The National Federation of Mining Chambers has petitioned the department of industry, commerce and labor to call a general assembly in Mexico City of all silver mining interests to discuss means of solving the crisis resulting from the drop in quotations of bar silver in New York and other world markets.

Collapse of silver prices has seriously affected Mexican mining interests. Various mining sections have reported that thousands of miners will be out of work soon unless prices rise.

FOX FILM CORP. DIVIDEND WILL BE PAID IN SCRIP

[Chicago Tribune Press Service.]

New York, Jan. 11.—Payment of the $1 dividend of the Fox Film corporation on Jan. 15 will be in scrip instead of in cash as heretofore, it has been decided by the directors of the company.

No explanation for the change has been made by officials of the company, but it is understood that the move has been made in order to conserve the cash assets of the company as against the settlement of the $91,000,000 of short term obligations which were announced as existing on Dec. 6 last when Mr. Fox appointed H. L. Stuart of Halsey, Stuart & Co., and John E. Otterson, president of Electrical Research Products, Inc., the talking motion picture equipment subsidiary of Western Electric as trustees to act with him in control of his motion picture interests.

Since the announcement of the appointment of the trustees no official statement has been made by either the company or the trustees as to what progress has been made in formulating a plan for the funding of the short term obligations of the Fox Film corporation, Fox Theaters corporation, and others of the interests.

The class A shares of the company are listed on the New York stock exchange, the rules of which require an immediate report of any change in dividends, but it had not been notified of the change from cash to scrip today.

U. S. TREASURY STATEMENT

WASHINGTON, D. C., Jan. 11.—The following is a statement of the condition of the United States treasury on Jan. 9:

Income to date this year	$2,116,420,605
Income to date last year	1,904,295,075
Increase	$ 212,125,530
Outgo over income this year	74,362,740
Outgo over income last year	357,447,732
Decrease	$ 283,084,992
Balance general fund today	136,583,881
Balance previous day	143,041,446
Decrease	$ 6,457,565

Says Farm Problem Is Primarily One of Land

BY SCRUTATOR.

The farm problem in the United States is primarily a land rather than a commodity problem. Troubles of the farmer are due more to wide variations in the price of the soil he cultivates than to low prices of what he produces.

From 1896, a year of low prices generally, to 1913 farm prices fared better in the upturn that commodities as a whole. Prof. Frederick C. Mills, in his chapter of the symposium on "Recent Economic Changes," has pointed out that for the seventeen years prices of farm products increased at an average annual rate of 3.4 per cent, while the entire list of wholesale goods had an average yearly appreciation of 2.3 per cent.

Prosperous Before War.

Almost the whole of the two decades before the war was a period of prosperity for farmers. Clothing and fuel, to mention only two important needs, were cheaper at the end than what the agriculturist sold, as compared with 1896. From 1922 farm products at the farm until 1927 sold at an average 1.1 per cent higher each year, while the general price level was easing off just a little.

Between 1913 and 1922 there had been a period that was marked by inflation. Prices of farm products had moved up like all other prices. Toward the end came the great deflation, in which farmers suffered more severely than other classes of workers. The juggling of index numbers has its dangers of giving false pictures, but a comparison of tables by the department of commerce shows that the cost of living is 163 per cent of what it was in 1914 and that the price of farm products is 140 per cent.

Post-War Farming More Efficient.

Farming admittedly is more efficient now than it was before the war. It produces more with fewer workers. Farm incomes, on the average, probably would purchase as much living as those of 1913 if it were not for the vexing question of land values.

The government, as several economists have pointed out, is responsible for setting the size of farms at 160 acres, economical in the richer parts of the Mississippi valley, but far too small in poorer sections. From 1896 to 1920, or thereabouts, there was an increase in land values that corresponded to the general price level. But the deflationary period hit farm land harder than anything else.

Sale values of land today are not higher than they were in 1914. Population has gone up since 1920, and the Ricardian theory of values would require land to respond and become more valuable. But the farmers' efficiency has had a counter tendency and we actually have more land, so far as production is concerned, than we had before the war. The farm distress is worst among those who bought at the high levels of wartime and must pay more taxes and larger interest than depreciated properties should pay.

The farm problem will be settled when land sells as high as the new general price level of commodities. To do this not only a raising of product prices, but some retirement of marginal land must be accomplished.

SETS OUTPUT OF AUTOS THIS YEAR AT FOUR MILLIONS

An average annual output of 5,000,000 or more automobiles of all classes in the next decade is seen by A. R. Erskine, president of the Studebaker corporation. The production of automobiles will from now on conform to a more dependable demand from year to year. Growth will sustain a more definite relation to the progress of the nation at large and therefore it is reasonable to believe that the output of cars for the first year of the new decade will not be less than 75 or 80 per cent of the annual average which will be chalked up for the entire ten years. This makes the probable production of 1930 around 4,000,000, according to his calculations.

Calling attention to the fact that the National Automobile Chamber of Commerce now reckons the average effective life of an automobile at less than seven years, Mr. Erskine deduces that the number of cars theoretically necessary to replace those worn out must soon approach the average annual production of the last seven years. This points to an annual replacement demand of over 3,750,000 cars, he says. An annual export of 500,000 is now an accomplished fact. Therefore, the combined annual replacement and export demand for automobiles is now rapidly approaching a theoretical minimum of 4,250,000 cars per year.

Gets Injunction Against Cotton Securities Brokers

New York, Jan. 11.—(AP)—A temporary injunction, restraining Robin Fowler & Co., cotton securities brokers, from engaging in further business, has been obtained in Supreme court by Matthew Tiffany, deputy state attorney general. Tiffany charges the firm, which has customers throughout the south, with being a "bucket shop." He asserted that its "sucker list" comprised some 400,000 names. Members of the firm are Robin M. Fowler, Carlisle Rountree and Mrs. Emma Herd. No list of losses suffered by customers of the firm has been made, Tiffany said. A hearing on a motion for a permanent injunction will be held Jan. 17.

Elects Spencer a Director in Charge of Sales Dept.

Maj. Harry L. Spencer has been elected a director of Page & Shaw, Inc., in charge of sales. Maj. Spencer is a former treasurer and general manager of Kraft, Bates & Spencer, Inc., piano manufacturers, and later was New England branch manager for the Brunswick-Balke-Collender company.

Libby, McNeill & Libby to Get $159,227 Tax Refund

Washington, D. C., Jan. 11.—(AP)—Refund of $159,227 in excess profits tax to Libby, McNeill & Libby of Chicago was announced today by the bureau of internal revenue.

pay a higher price for them perhaps American farmers could give us all we need. The question here is whether it is worth the cost to make leather supplies completely an American industry. Seventh on the list were the petroleum products, importation of which serves in a degree to conserve our own not inexhaustible reserves. Eighth were furs. Ninth were paper stocks, raw materials for manufacturers in this country.

Each of these nine classifications entered our borders in a total amount greater than 100 million dollars. How many people earning pay in the United States would be deprived of jobs making silk goods, designing and sewing on dresses and selling them in stores, if the raw silk were held out? Substitutes would be found, of course, but in the intervening time there would be technological unemployment for many thousands and much distress.

It Works Both Ways.

Complete abolition of rubber from foreign countries would disturb many industries besides automobiles. Consider rubber's use in the telephone and other utilities lines. Moreover, the shutting off of this import would certainly bring a decline in exports, as automobiles stood third on the export classification last year and in the first six months of 1929 took first place, displacing raw cotton and petroleum products, our leaders of 1928. Incidentally, about two-thirds of American cotton is exported, and another large share of the crop is combined with rubber.

It is difficult to picture American life with the people deprived not only of silk and coffee and rubber, but also of their abundant sugar supply, of their tin, of their tropical fruits, or their diamonds. The silk comes largely from Japan and China, the rubber from Malaya, Ceylon and the other East Indian islands, the sugar from Cuba and our own territorial possessions, tin from the Malayan regions and from Britain, while the banana, leading the imported fruits, is brought in ships from Central America. New records were set last year in importations of raw silk, which reached nearly seventy-five million pounds; of bananas, sixty-four million bunches; of rubber, just short of a billion pounds, and tin, up to 174 million pounds.

Other commodities which were bought by Americans in larger quantities last year than in previous twelve month periods were copra, from the Philippines and other islands; uncut diamonds, predominantly a South African production; unrefined copper and olives and pepper and sardines—some setting records in value, some in quantity, and some in both respects.

The Lowly Sardine.

The sardine business is not to be chuckled at in world trade. Few, perhaps, know that the United States imported more than twenty-nine million pounds of this tasty little fish in 1928 and exported eighty million pounds. So far as our sardines are concerned, we don't let the right, or packing, hand know what the left is doing with the can opener. How many individual sardines are needed to make up the 109 million pounds that are handled in our international traffic probably will remain a statistical mystery. But at a guess, and estimating that all cans are closely packed, it appears possible that the United States handled enough to furnish the entire population of the world with an average of 5.2 sardines each last year.

Another unusual feat was performed last year by the American 'possum hunters. They broke the record both in the number of skins exported and their value—6,023,000 pieces sold for $7,636,000. Arbitrarily fixing the extreme length of a 'possum skin at fourteen inches and then laying the exports end to end, we would have a narrow carpet of 'possum fur that would reach from New York to Chicago, with enough left over to retrace the route as far as Buffalo.

Some rather appalling figures would be needed to show the number of sweet potatoes required to bake with the millions of 'possums after they had been defurred. The 'possum is regarded as quite a delicacy in the south. Also, hunting the varmints must furnish a congenial vocation for many rural gentlemen who otherwise would find little work for their dogs to do. No industry that can sell seven million dollars' worth abroad each year, as the 'possum industry does, can be despised.

180,000,000 Razor Blades.

The safety razor is one of the symbols of the modern order. Smooth shaven men, from Alexander the Great, who taught men to cut off their whiskers and to take their gold from the temples and put it into circulation, thereby making the world a pleasanter and franker place to live in, down to Thomas Edison, who took the same world out of its hours of darkness, always have been promoters of progress. Last year our manufacturers sent to foreign parts 180 million safety razor blades, valued in the official reports at nearly ten million dollars.

Records were set likewise by the exporters of dried prunes, with 267 million pounds; the automobile makers, the typewriter fabricators, the radio men, the tractor makers, and the muskrat trappers, who did almost as well as their 'possume catching brethren. Even the American bee was busy in international trade, more than ten million pounds of honey being exported and more than three million imported.

All these facts, lightly enough set down, tend to prove that our world trade is confined to no particular area, and that to carry it on in an efficient manner there must be freedom for ships to go and come over the seas. Severe economic disturbances would be certain to occur if the supplies of commodities like tin from the Malays, nitrates from the Chileans, tea from China and Japan and India, and a host of other things were cut off. There would have to be a long period of readjustment if we were unable to sell abroad our surplus, much of it finished manufactures from raw imported materials.

Home Trade Booms.

Domestic trade is and always will be foremost in this country. Nothing that has been written here should be construed as an indication that foreign trade in volume is growing in importance as compared with internal business. In fact, the department of commerce asserts that we are putting a smaller part of our total production into foreign trade than we did at the beginning of the century. Much as the outside trade has grown, the domestic has grown faster. The best guess is that the same tendency will continue. Proportionately growing less, the foreign trade will rise still more in dollars.

Doubtless, too, a smaller part of our imports will come along the single trade route to Europe. We are depending less and less on highly manufactured products from other countries and more on their raw or semi-manufactured. Our markets and supply sources are progressively getting farther away. The 'possum hunter, the sardine catcher, the prune exporter and the beekeeper all have their interests in safe routes across the seas, just as have the safety razor and automobile men and the cotton and wheat farmers.

[Copyright: 1929: By The Chicago Tribune.]

CENTRAL TRUST RISES 35 POINTS BETWEEN SALES OVER COUNTER

There has been no marked change in Chicago bank stocks last week, with the exception of Central Trust Company of Illinois and Northern Trust Company. Central jumped 35 points between sales to 405, on the announcement of earnings for 1929. Closing quotations were 395 to 400. Northern was lifted 30 points to closing figures at 795 to 805.

Continental Illinois Bank and Trust, after early sales at 695, improved to 697 bid, offered at 700. First National was slightly easier, as was Foreman State National at 699 to 702 and 795 to 800, respectively. National Bank of the Republic remains steady at 157 bid, offered at 159. Peoples Trust and Savings was inclined to be heavy at 488 to 492. Union Bank of Chicago changed hands at 390 and Harris Trust and Savings at 860—each up 10 for the week.

Mixed movements featured the miscellaneous group. Chicago Title and Trust was reactionary, closing at 508 to 512—off 5. Elgin National Watch was traded between 40¾ and 41¾.

CURB SESSION IS LISTLESS WITH VOLUME SMALL

[Chicago Tribune Press Service.]

New York, Jan. 11.—Extremely dull trading with price changes confined to fractional differences in the main body of stocks marked an uninteresting and listless session on the curb exchange today. The dealings were close to the record for small volume on a Saturday session, totaling only 332,700 shares.

There was a short-lived bear drive in the first half hour that created a little nervousness for those on the long side. It quickly petered out and gave way to quiet transactions. The list was irregularly lower at the close.

Utility shares, except for high priced issues such as Commonwealth Edison, fluctuated in a narrow movement range for most of the two hours of trading. Electric Bond and Share and American Superpower, as well as United Light and Power A, Allied Power, American Gas and Electric and Middle West Utilities, showed only slight net changes. Cities Service was firm and traded around 30. Consolidated Gas of Baltimore held well around the 100 level.

Weekly Debits Increase, Reserve Bank Reports

Debits to individual deposit account reported to the federal reserve bank of Chicago for the week ended Jan. 8, by 256 banks in 33 leading clearing house cities in the seventh reserve district, aggregate $1,886,498,000, an increase of 18.5 per cent compared with a week ago [$1,592,319,000]. Compared with the corresponding week of last year [$1,847,130,000], an increase of 2.1 per cent was shown.

Kolster Radio Reports Net Loss for Year of $916,232

Kolster Radio and subsidiaries, except Kolster-Brandes, Ltd., for the year ended Sept. 30, reports net loss of $916,232 after expenses, depreciation, etc. For twelve months to Jan. 30, 1929, the company reported net income of $742,603 after charges.

Gross Sales of 36 Chain Systems Set Record in '29

New York, Jan. 11.—(AP)—Gross sales of 36 representative chain store systems in the United States for 1929 broke all records, totaling $2,124,918,366, against $1,802,351,493 for the previous year, an increase of $322,566,873, or 17.8 per cent.

BRITISH HAVE STRANGLE HOLD ON SEA TRADE

U. S. Products Carried by Foreigners.

[Chicago Tribune Press Service.]

Washington, D. C., Jan. 11.—[Special.]—One of the greatest handicaps from which the American merchant marine suffers is the submission of American exporters to the requirements of foreign purchasers that American products be shipped in foreign bottoms.

"In the British isles," said T. V. O'Connor, chairman of the shipping board, "every exporter and importer is some kind of an owner in some kind of a line of ships. They have always got the preservation of the British merchant marine before them. They are interested in those ships and when they buy goods in this country they follow that up with an order to ship those goods in a British ship. When they ship goods to this country they see that those goods are put into a British bottom."

Exporters of American flour, automobiles, meats, grain and other products have testified that they ship in British boats because so requested by British purchasers. This is one of the principal reasons that only 33 per cent of American foreign trade is carried today in American ships.

Rivals Get Advantage.

This requirement of foreign purchasers to ship American goods in foreign ships has given the British and other foreign shipping interests a strangle hold on the carriage of American products at sea. That it is a real strangle hold was forcibly demonstrated in 1924 when the shipping board and the interstate commerce commission attempted to put into effect the provision of the 1920 merchant marine act that lower rail rates to seaboard should be accorded American products only when exported in American flag ships.

Under the leadership of the Minnesota millers, the big American exporters bore down on congress with an avalanche of opposition to the carrying out of this provision of the law. They contended that American shipping was inadequate and that the discrimination would penalize exporters unable to obtain cargo space on American ships. They also expressed the fear that the discrimination against foreign ships would drive foreign purchasers to other markets.

Congress never acted on the protest and the preferential rail rate provision for goods shipped in American ships is still the law. But it is a dead letter, the shipping board and the interstate commerce commission having beaten a retreat in the face of the protest.

Stone Wall Raised.

Another obstacle to the diversion of American exports to American ships is presented by the agreements existing between American railroads and foreign ship lines for interchange of freight. These agreements operate to raise a stone wall of American railroad influence between American exporters and American shipping interests. The result is that American railroads having these agreements with foreign ship lines are working in the interest of foreign, chiefly British, shipping instead of that of the American merchant marine.

Other influences operating on American soil against the development of the American mercantile fleet are the marine associations in which foreign ships have an influential, if not a dominating, voice. These organizations invariably oppose legislation for the upbuilding of the American merchant marine and defend and promote the creation of new discriminations in favor of foreign shipping interests. Similar influences emanate from a number of important American newspapers, some of which are xenophile in general character, while others are published by hyphenates with the backing, it is suspected in some instances, of foreign capital.

British Propaganda.

The source of the American protests against putting into effect section 28 of the 1920 act, which provided for the rail rate preference, was thus summed up by former Commissioner B. I. Thompson of the shipping board:

"Almost without exception those protests represented railroads having preferential interchange of freight agreements with foreign shipping interests, or other organizations closely identified with foreign shipping interests, such as freight forwarders, agents of foreign vessels under foreign registry and exporters whose buyers, when purchasing, designated the vessels that should carry the goods. Such pref[erential would operate to give Ameri]can ships an advantage of 80 per cent of the cost of transportation over foreign competitors.

This provision of the act of 1920 threw a panic into the ranks of British shipping interests. They organized propaganda on a vast scale in this country to deter the American government from putting the provision into effect. Immediately after the passage of the bill, British Chamber of Shipping delegates met with the delegates from ten other foreign maritime countries at Copenhagen to consider joint action against the measures adopted in Washington for building up an American merchant marine.

American Ports Threatened.

The British shipping companies, following this meeting, undertook to propagandize the American public against section 28. At every American port touched by a British line, the argument was spread that the rail rate preferential would divert business from that port to others having adequate American flag cargo space. American ports were threatened with a withdrawal of British lines. The word also went out that foreign shipping would retaliate by discrimination against American shipping in foreign ports. The Alfred Holt company, a British ship line, participated in this propaganda against an American rail rate preferential for American ships at the very moment it was negotiating an agreement with the Canadian government for a preferential freight rate on Canadian exports moved over Canadian government railroads.

It was mainly by such a preferential rail rate that Japan and Germany developed their merchant marines. James J. Hill built two magnificent steamers for trans-Pacific operation in connection with the Great Northern railway. He was never able to operate these ships profitably in competition with the Japanese ships which enjoyed a Japanese rail rate preferential on imports and exports. He was unable to quote American exporters a rate beyond Yokohama, whereas the Japanese lines quoted through water and rail rates which were practically the same as the ocean rates. The shipper by the Hill boats would have to pay the regular rail rate in Japan. Naturally, the Japanese ships got the business.

The Great Northern eventually surrendered and made an agreement with the Nippon Yusen Kaisha for interchange of freight. Commissioner Thompson of the shipping board stated that as a result of such agreements between the Great Northern and the Nippon Yusen Kaisha and between the Chicago, Milwaukee and St. Paul and the Osaki Shoshen Kaisha these American railroads "became in effect the soliciting agents of the Japanese shipping lines, operating in competition with vessels operated by the United States."

Ignored by Presidents.

Section 28 is not the only provision of the act of 1920 for preferential treatment of American shipping. Section 34 directed the President to abrogate such treaties as inhibit the assessment of lower customs duties upon imports in American than in foreign bottoms. This provision was designed to pave the way for preferential tariff legislation in favor of American ships. The British and other foreign shipping interests at once threatened retaliation, and President Wilson, though he had signed the bill, ignored the direction of congress on the ground that compliance with it would precipitate a commercial war. No President since has complied with the provision.

On account of the long rail hauls in the United States the rail rate preferential would operate to give American ships an advantage of 80 per cent of the cost of transportation over foreign competitors.

Then the British made a move to once and for all of the danger of the revival of the American merchant marine through such discriminations against foreign shipping as were represented in sections 28 and 34 of the act of 1920. They organized through the league of nations an international conference at Geneva in 1923 which drafted two conventions—one on maritime ports and the other on railroads.

These conventions forbade preferential customs duties or railroad rates favoring the vessels of one country over the vessels of other countries. The United States was represented at this conference by the Geneva consul as an observer only. It never has signed the treaty, which, however, is in effect among Great Britain, France, Italy and other maritime powers which have ratified it.

Try a Different Route.

By this American refusal to sign the treaty the foreign schemers were balked, for the time being at least, in the effort to nullify the provisions of American law discriminating against foreign shipping. They then set out to accomplish the same end in a different way.

The United States was about to negotiate a number of new commercial treaties. The first one was with Germany. The state department was prevailed upon to incorporate in the German commercial treaty the prohibition of preferential treatment of merchant marine contained in the Geneva convention. When this treaty was submitted to the senate for ratification, the shipping board made a fight against this provision and succeeded in procuring its elimination.

Senator Wesley Jones [Rep., Wash.], chairman of the senate committee on commerce, believes that both sections 28 and 34 ought to be put into effect today as aids to development of the American merchant marine. A proposal that may receive consideration in this congress is that the customs discrimination against foreign shipping be applied in the indirect trade. The British ships, for example, which ply between New York and Havana are in the indirect American trade. The proposal is that lower customs duties be assessed on goods imported in American rather than in foreign ships in such indirect trade. It is held that it would be unnecessary to abrogate any treaties in order to put this discrimination into effect.

Seek Greener Fields.

The shipping board repeatedly has called attention to the maneuvers of British shipping interests to procure the opening of the coastwise trade of the United States to the ships of all nations. Under American law only American ships can engage in our coasting trade. With the long hauls from coast to coast of the United States, many of which are longer than trans-Atlantic routes, and a volume of business exceeding $6,000,000,000 a year, the American coastwise trade is a shipping bonanza that whets the covetousness of the foreigner, particularly the British, whose eagerness to invade new fields is illustrated by the action of the Cunard company in entering the Caronia and Carmania in the New York-Havana service.

These attempts to break down the wall around our coasting trade have materialized at numerous international meetings, including those of the International Chamber of Commerce. A proposal emanating from British shipping interests to put this body on record as advocating the abolition of discriminations against foreign ships in coastwise trade was headed off only by the interposition of the American delegates at the instance of the United States shipping board.

Open to All?

Until 1854 Great Britain prohibited the vessels of other nations from importing into the United Kingdom, or any British possession in Asia, Australia, or America, any goods except the products of the country to which such vessels belonged and were imported directly from the country of origin. This was one of the ancient navigation laws that led to the American revolution. Foreign vessels were also excluded not only from the coasting trade of the United Kingdom but from the interimperial trade.

These discriminations were abolished when Britain, with a rapidly growing fleet of new iron steamers, had embarked upon the conquest of ocean transportation. She wanted to break into the exclusive trades of other nations and as a first step abolished the exclusiveness of her own trade. In practice, however, the coasting trade of the United Kingdom is still in British hands. The British declare it open to all comers, but foreign ships that come in find they can get no business.

PUBLIC FINANCING DURING 1929 TOTALS OVER SIX BILLIONS

[Chicago Tribune Press Service.]

New York, Jan. 11.—The public financing in the United States during 1929, including both stocks and bonds, but excluding domestic and Canadian municipal issues, aggregated $6,262,906,000, according to figures announced by Otto P. Schwarzchild, editor of American Underwriting House and Their Issues. This compares with the 1928 total of $5,622,282,000. Of last year's total, $2,138,165,000 comprised financing by investment corporations with public utility financing ranking second with a total of $1,205,398,000.

Harris, Forbes & Co., with its affiliate, the Harris Forbes corporation, led the list of investment bankers as syndicate managers of groups offering a total of $370,658,000. The National City company ranked second in this respect with offerings of $262,594,000, and Dillon, Read & Co., third, with $257,986,000.

However, from the standpoint of total offerings participated in, the National City company led the list, appearing as syndicate head or participant in issues aggregating $1,016,213,000, with Harris, Forbes & Co. next, with a total of $841,224,000, and the Guaranty Company of New York, third, with $700,734,000.

RUBBER.

NEW YORK, Jan. 11.—(AP)—RUBBER—Futures closed firm: January, 14.30c; March, 14.70c; May, 15.10c. Spot smoked ribbed, 14⅝c.

U. S. SHOWS BIG INCOME GROWTH IN LAST DECADE

Bureau Reports Jump of 23 Billions.

NEW YORK.—[U.P.]—Figures revealing vast growth in the realized income of the population of continental United States were made public recently by the national bureau of economic research.

Estimated in current dollars, Americans' income increased by more than $23,470,000,000 in the 10 year period between 1919 and 1928. The total in the earlier year was $65,949,000,000; in the later year, $89,419,000,000. These compared with a national income in 1909 of $29,605,000,000.

These advance figures were taken in advance from a statistical report undertaken by the bureau over a period of four years. This investigation was in the hands of Dr. Willford I. King and a corps of assistants, all under the general supervision of Profs. Edwin F. Gay and Wesley C. Mitchell, director of research.

Shrinkage in 1921.

The full report, soon to be issued, will correct, revise and supplement in detail, figures incorporated in the report of recent economic changes made last spring for President Hoover's committee on recent economic changes.

An almost steady upward trend of the national income during the last decade is indicated in the advance statement. The only lapse since 1919 came in the period of deflation in 1921 when there was a shrinkage of over ten billion dollars.

Commenting on the total of realized income the bureau's report draws attention to the fact that the figures do not include any allowance for the income which might be imputed to housewives and householders for services rendered to their own families, nor the value of goods and services received by employés in the form of expense accounts, nor money earned through odd job employment.

Per Capita Incomes.

It is pointed out that the first two classes of items are so great in value that, were they included, the total income figures might be largely increased. Further, it is stated that the total of realized income does not include any income arising from changes in the value of property.

One of the tables included in the bureau's report indicates that the per capita realized income, when measured in dollars current at the various dates, more than doubled between 1909 and 1923 and has since been steadily increasing until, in 1928, the average per capita income for all inhabitants of the United States amounted to $749. For the family of five members this would make an income of $3,745. As a matter of fact, the report points out, the total realized income is far from being equally divided. In 1928 the average person working for a money return received $1,898.

Columbia Steel Calls Meets on Pending Mergers

New York, Jan. 11.—Directors of the Columbia Steel company have called two special meetings of the stockholders, the first on Jan. 15 to authorize the sale of the company to the United States Steel corporation, and the second on Jan. 27 to authorize the dissolution of the company.

An agreement has been reached with officials of the United States Steel corporation whereby that company agrees to take over the assets of the Columbia company as of Feb. 1, paying for it with shares of United States Steel common stock, which, it is understood, will be distributed pro rata to the Columbia stockholders. It is reported that about 97 per cent of the outstanding preferred stock of Columbia has been deposited for redemption.

RAW SILK.

NEW YORK, Jan. 11.—(AP)—SILK—Raw futures closed firm: sales, 1,900 bales; March, $4.51; May, $4.49; July, $4.43. Open market, quotations [sixty day basis]: Shanghai steam, extra B, $4.30; Canton double extra A 14-16s, $3.00; Japanese crack double extra, $4.65.

SUMMARY OF THE DAY'S MARKETS

CHICAGO.

STOCKS—Lower. Prices sag. Volume shrinks to 68,000 shares in short session.

WHEAT—Shorts cover freely. Prices up 1@1⅝c. March, $1.26⅝@1.26¾; May, $1.30⅜@1.30½.

CORN—Rallies after early break. Net gains ½@⅞c. March, 92⅝@92⅞c; May, 95½@95⅝c.

HOGS—Prices off 10@25c on liberal receipts. Top, $9.85; average, $9.45. Bulk of sales, $9.30@9.65.

CATTLE AND SHEEP—Steady.

PRODUCE—Spot butter, steady. January, ⅝c higher, 32⅝c. Fresh eggs, 1c lower. January, ¾c lower, 36¾c. Live heavy hens, ½c lower. Potatoes, easier.

NEW YORK.

STOCKS—Irregular. Trading dull. Selling features motor issues.

COTTON—Strong. Less pressure. Chicago up 16@21 points; other markets, 16@22 points.

What 40 Stocks Did

TWENTY GAINS.

Am B Shoe	+1	Liq Carbonic	+1¾
Atchison	+ ⅝	M-K-T	+ 1
Atlas Powder	+1½	Nat Distill Prod	+ ¾
Chi Grt West	+ ⅝	N Y Central	+1
C R I & P	+ ½	Proc & Gamble	+ ½
Crucible Steel	+1	So Ry	+1¾
Del & Hudson	+2	St Oil N J	+ ¼
Dunhill Intl	+2	Tex & Pac	+2¾
Du Pont	+ ¼	Un El Coal	+2
Kreuger & Toll	+ ⅜	Wrigley	+ ¼

TWENTY LOSSES.

Allied Chem	−1¾	Inter Tel & Tel	− ⅞
Am Can	−1⅝	Marmon Motors	− ⅝
Am Roll Mill	−2½	Mont Ward	− ¼
Am Tel & Tel	− ¾	Pullman Corp	−1¾
Anaconda	−1⅝	Radio Corp	− ¼
Auburn	−2	St L & S F	−1⅝
Coca Cola	−1	Sears-Roebuck	− ⅝
Detroit Edison	−1¼	Stand Gas & El	−1
Gen Elec	−1	U S Ind Alco	−2⅝
Gen Motors	− ⅝	U S Steel	−1⅞

LIQUIDATION IS RESPONSIBLE FOR MARGIN SLASHES

New York, Jan. 11.—The liquidation which has taken place in the securities market, the lower level of stocks generally and easy money conditions have combined to bring about a general relaxation in the rules of most brokerage firms in regard to the margin required from customers.

Whereas, during the summer and before the break in the market margins of 33 1-3 to 50 per cent were generally required, this has been cut generally to 25 per cent for the run of stocks on the "big board," with 30 to 35 per cent required for a few of the more volatile issues. A few firms have made public announcement of these changes, but in the great majority of cases no announcement has been made, except by letters to customers.

The same sort of relaxation has taken place in the margins required for curb stocks, and whereas 50 to 75 per cent was required prior to the liquidation for many curb issues, and with most of them the requirements being that the shares be bought outright, the general requirements now are 35 to 50 per cent on the curb issues which brokers will take on margin which itself is governed by the amount of money which banks will advance on the securities in loan portfolios.

INSURANCE STOCKS

[Quoted by Miller Investment Co.]

	Bid.	Asked.		Bid.	Asked.
Aetna Cas.	155	165	HartSBo	.560	590
Aetna Fi	.560	570	Home	42	44
Aetna L.	93	96	Mary Cas.	89	92
Amer [N].	20	21	Mo State.	60	65
Amer eq.	24	27	Nat Fire.	65	70
Amer Su.	105	110	NatUFire	.235	245
Automo	42	45	Nat Lib	15	17
Balt-Am	24	26	New Brun	24	27
Boston	.625	700	No River	51	54
Carolina	27	30	Pac Fire.	120	140
Conn Gen.	135	145	Peo Nat	19	20
Cont As.	69	73	Phoenix	75	80
Cont Cas.	39½	41	PreAc [n]	80	90
Firemen's	33	35	Prov-Wa	.600	630
Glens Fa.	54	58	St Paul	.200	210
Globe-Ru	.930	960	Springfie	.150	160
GtAmFire	32¼	33¾	Sun Life	2,400	2,600
Halifax	22	24	Travel	1,425	1,475
Hanover	50	52	Westchest	50	55
Hart Fire	66	69			

PYRAMIDS IN UTILITY FIELD DRAW ATTENTION

Commonwealth & Southern Center of Interest.

[Chicago Tribune Press Service.]

New York, Jan. 11.—The proposal to merge three subsidiary and one other holding company into the Commonwealth and Southern corporation has brought renewed attention to the problem of public utility pyramids and centers attention on a steady process of elimination of intermediary or coexistent holding companies that has been going on in the industry in a slow, but sure way.

While there is a widespread opinion that the superimposing of holding companies in a utility system is merely a device to hold many properties with a minimum of funds, a study of the record of the larger systems proves that this is not exact, and that successive holding companies have an historic origin.

Laws May Render Impracticable.

The purchase of a majority or all of the common stock of one company by another does not constitute a merger. The latter entails the assumption of all liabilities and the taking over of all assets and the dissolution of the company merged. There are many instances of fully owned subsidiaries in utility systems, but legal difficulties and other characteristics often make merger difficult or impracticable. In the case of Commonwealth and Southern, for instance, there will not be one merger, but a series of mergers, due to the variety of laws existing in the different states where the merger companies were incorporated.

The advantages of a single holding company owning control of a score or more of operating companies located in many states lie in the fact that all the earnings remaining after the operating companies' obligations are paid or set aside accrue to the parent company. Financing is made considerably easier when undertaken by a single holding company without several intermediary holding companies, all with securities of various sorts outstanding. Operation and management are also simplified.

Cites Extreme Case.

While in grouping a number of utilities the advantages of superimposed holding companies is undeniable, the disadvantages which surround control through a thin equity are very great and are generally overcome as soon as possible through exchanges of top company stock for intermediary minority holdings. The recently approved reorganization of the Standard system was an extreme case, as Standard Gas and Electric control was vested in H. M. Byllesby & Co. only through 1,000,000 shares of $1 par stock, yielding a return of only $60,000 annually. Under the revised system and the expected further steps, all Standard earnings are concentrated far more than ever before, with less profits flowing outside of the organization.

Class 1 Railroads' Freight Car Surplus Is 393,345

Class 1 railroads on Dec. 23 had 393,345 surplus freight cars in good repair and immediately available for service. This was an increase of 25,688 cars compared with Dec. 15, at which time there were 367,657.

We now make firm bids and offers in the following insurance stocks:

Travelers Insurance | Hartford Rights
Aetna Life Insurance Co. | National Fire
Connecticut General Life | Phoenix Fire
Aetna Fire | Providence Washington Fire
Hartford Fire | Security Fire of New Haven

Quotations furnished in all seasoned Insurance and Bank Stocks.

P. W. CHAPMAN & CO. INC.
115 W. Adams St. CHICAGO
42 Cedar Street NEW YORK

Good Stocks at Bargain Prices

Because of low price and excellent earning power, we recommend each stock in our selected list as an attractive investment:

Cities Service Co. Common Stock (Listed New York Curb) Price About $29.50

Peoples Public Service Co. Units {1 share preferred / 1 share common} $52.50

Canam Metals, Ltd. Common Stock (Listed Chicago Curb) $0.75

For latest data on these stocks, call at our office or mail coupon, checking issues interested in.

KEANE & COMPANY, Inc.
120 South La Salle Street, Chicago
Tel.: Franklin 7772

Name
Address

390% Increase

in net earnings of
NEHI CORPORATION
Common Stock
Listed on New York Curb Exchange

Corporation is outstandingly world's largest manufacturer of diversified carbonated beverages. Growing demand indicates 20% increase in plants to handle company's products.

Annual Sales, $25,000,000.00

Net earnings on Common Stock for year of 1928 were $2.90 per share. 1929 net earnings indicate a substantial increase—the first 6 months showing net earnings of $1.85 per share.

CASH DIVIDEND YIELDS 7.3%
at present market price of about $18⅛ per share

Competent management, aggressive advertising and sales promotional program and sound financial structure assure continued growth and present earning opportunities.

Phone or use coupon below for Complete Information

Dealer Inquiries Invited

W. G. GATES & CO. INC.
CHICAGO
120 So. La Salle Street
Telephone Central 4320
ST. LOUIS MADISON LOS ANGELES

W. G. Gates & Co., Inc.,
120 S. La Salle St., Chicago
Please send further information to me on NEHI CORPORATION Common Stock.
NAME
ADDRESS

JUST OUT

10 Outstanding 1930 Investments

After careful study, our experts have selected ten companies which we believe, because of their promising industrial prospects, sound financial position and favorable earnings outlook should show substantial price appreciation during 1930. In the same issue appears our annual forecast of Business and Investment conditions for 1930 including 58 attractive companies divided among 12 leading industries such as rails, utilities, metals, etc. These most important recommendations appear in the

January 11th Issue

The MAGAZINE of WALL STREET

On Sale at all Newsstands
35c a copy or
Mail $1.00 for 4 Issues

THE MAGAZINE OF WALL STREET
42 Broadway, New York
Enclosed find $1.00. Send me your magazine for the next four issues starting with the January 11th issue. CT-1-12
Name
Address

MOTOR STOCKS?

Our latest special report covers these stocks, whether to
Buy, Hold, Sell, or Exchange
General Motors? Hudson?
Studebaker? Nash?
Graham-Paige? Hupp?
Pierce Arrow? Packard?
Willys Overland? Chrysler?

Sample copy free. Write name and address on margin and mail to
AMERICAN SECURITIES SERVICE
88 Norton-Lilly Bldg., New York

Bank Stock Control for Sale

Controlling stock for sale in one of Chicago's largest outlying industrial districts. Will consider only cash buyer.

Address K G 515, Tribune.

The Best Stocks for Investment Now

At the present time and throughout 1930 discrimination will prove of paramount importance in the selection of investments.

In recent weeks while several important companies have been forced to lower their earnings, a number of others have made exceptional increases.

McNeel's Service has outlined in the current issue of the bulletin a list of stocks selected as offering the greatest investment opportunities at the present time.

It includes 24 securities in 12 different industries—the public utility, equipment, chemical, electrical, railroad equipment, chain store, railroad, tobacco, radio, building, and miscellaneous.

The bulletin containing this list of stocks is ready for distribution to any interested investor who is desirous of availing himself of the service at the present time in planning his financial program.

McNEEL'S FINANCIAL SERVICE
"An Aristocracy of Successful Investors"
120 NEWBURY ST. BOSTON, MASS.

Send for bulletin CT-41
NAME—PLEASE PRINT
ADDRESS—PLEASE PRINT

POWER PLANTS FOR INDUSTRIALS

COMPLETE DESIGN WITH BUILDING ARCHITECTURE, TRACKAGE, WATER, AIR, ELECTRIC POWER; PLANT SURVEYS REPORTS—ANALYSES

SESSIONS ENGINEERING CO.
ENGINEERS
228 N. LA SALLE STREET
PHONE STATE 9696

LEAN SESSION MARKS CHICAGO STOCK TRADING

Prices Sag as Turnover Ebbs to Low Point.

Chicago stock market prices turned soft yesterday throughout the list with few exceptions. Net changes either way, however, were generally confined to fractions. The movement did not amount to much in any event, as trading was the dullest for any short week-end session in many months. The turnover for the two hours was 68,000 shares.

Middle West Utilities led in what trading activity there was but ranged narrowly and finished unchanged on the day. Cities Service also ended exactly where it left off on Friday. The rest of the public utilities group did nothing, except for a two point loss in Public Service on a few sales.

In Automotive Group.

In the automotive group, Bendix and Borg-Warner declined fractionally, while Auburn Auto and Nachman Spring lost 5 and 1⅞ points respectively on light trading. But Noblitt-Sparks gained more than a point and Cord corporation rose a bare fraction.

Grigsby-Grunow showed the only activity in the radio group and advanced a fraction in response to the report on earnings and future plans made yesterday. Utah Radio declined fractionally as the result of the directors omitting the current dividend, although such action had been anticipated. The Chicago Corporation issues were the only active ones in the investment trust group and both the common and preferred shares declined fractionally. Among the miscellaneous issues Borin Vivatone and Construction Materials lost a point or two on a few transactions, while Modine and Unit preferred gained a point each.

Plan Special Meeting.

A special meeting of the stockholders of the Seaboard Utilities Shares corporation will be held on Jan. 27 to vote on changing from a Massachusetts to a Delaware corporation. The purpose is to permit the company to carry out a dividend policy originally planned but which is not clearly defined in the Massachusetts laws. It is understood the directors will declare a dividend of 12½ cents following the change.

The fifty most active stocks traded on the Chicago Stock exchange last week had a market value of $2,147,149,037 at the close of business yesterday, compared with $2,097,410,856 at the close of the previous week, according to a compilation by Lage & Co. This represents an increase of $49,738,181, or 2.37 per cent. The analysis shows that 24 of these stocks were traded in last year. These stocks had a market value of $286,007,428 yesterday, compared with $417,654,523 on Jan. 12, 1929, a decrease of $131,647,095, or 46.02 per cent.

MONEY AND EXCHANGE

Money in Chicago firm at 5½@6 per cent, 5¾@6¼ per cent over the counter. Bankers' acceptances, 3½ per cent. Chicago clearings yesterday were $96,500,000, compared with $114,700,000 a week ago, and $134,900,000 a year ago. New York clearings were $1,380,000,000.

NEW YORK MONEY MARKET.

NEW YORK, Jan. 11.—(AP)—Call money, 4½ per cent all day; time loans, firmer; 30 days, 4¾; 60-90 days, 4¾; 4-6 months, 4¾ per cent; prime commercial paper, 4¾@5¼ per cent; bankers' acceptances, unchanged; bar silver, 45⅝c; Mexican dollars, 33½c.

FOREIGN EXCHANGE.

Closing foreign exchange in amounts of $25,000 and over between banks as quoted by the Continental Illinois Bank and Trust company.

	Jan. 11.	Jan. 10.	Wk.ago.	Yr. ago.
London—				
Cables	487.00	486.94	487.75	485.10
Checks	486.50	486.50	487.15	485.60
Paris—				
Cables	3.93⅛	3.93⅛	3.93½	3.91⅛
Checks	3.92⅞	3.92⅞	3.93¼	3.90½
The following quotations are for checks:				
Italy	5.23⅛	5.23½	5.23⅛	5.23½
Belgium	13.94	13.94¾	13.97¾	13.90½
Switzerld.	19.38¾	19.38¾	19.41	19.25
Holland	40.26¼	40.27¼	40.34½	40.12¾
Denmark	26.76	26.76½	26.79	26.68½
Sweden	26.84¼	26.85	26.87¾	26.75
Norway	26.74¼	26.75¼	26.79	26.67¼
Spain	13.20	13.35	13.25	16.33½
Germany	23.88¾	23.89¼	23.88	23.77¾
Austria	14.12	14.12	14.12	14.09
Poland	11.25	11.25	11.27	11.25
Greece	1.30	1.30	1.30⅛	1.29¼
Rumania	.60¼	.60¼	.60¼	.60½
Jugo-Sl.	1.77½	1.77½	1.77⅝	1.76½
Czecho-Sl.	2.96¼	2.96½	2.96¼	2.96¾
Finland	2.51¾	2.52	2.51¾	2.52½
Canada	*11.00	*11.25	*12.00	*2.19
Argentina	41.25	41.25	40.90	42.40
[illegible]	[illegible]	[illegible]	[illegible]	12.08
[illegible]	[illegible]	[illegible]	[illegible]	50.55
[illegible]	[illegible]	[illegible]	[illegible]	64.10
[illegible]	[illegible]	[illegible]	[illegible]	46.00
[illegible]	[illegible]	[illegible]	[illegible]	36.90
[illegible]	[illegible]	[illegible]	[illegible]	12.15
[illegible]	[illegible]	[illegible]	[illegible]	.73
[illegible]	[illegible]	[illegible]	[illegible]	56.75
[illegible]	[illegible]	[illegible]	[illegible]	17.44

*Per thousand discount. All other quotations in American cents.

BOSTON STOCK MARKET

[Quotations by Paine, Webber & Co.]

	Sales.	High.	Low.	Last.
[illegible]	[illegible]	[illegible]	[illegible]	[illegible]

NEW YORK CURB TRANSACTIONS

Saturday, Jan. 11, 1930.

		Year ago	791,200
Sales of shares	332,700		
Total, 1930	5,135,000	Previous year	13,849,800

	Sales.	High.	Low.	Close.	Net chge.
[illegible]	[illegible]	[illegible]	[illegible]	[illegible]	[illegible]
Globe Und	300	13⅞	13½	13⅞+	⅜
Golden Coin	1,600	¼	¼	¼	....
Goldman S T.	1,300	37⅝	36⅝	36⅝	....
Gold Seal El.	1,500	4	3¾	3¾	....
Gorham I pf.	200	32	32	32	....
Gr R St Eq p.	200	9¼	8⅞	8⅞—	⅛
G A&P new	10	245	245	245	....
Groc St Pr In	600	14	14	14	....
Ground Grip	400	26½	26¼	26¼—	½
Gulf Oil Pa	900	140¼	139	140	....
H					
Hap Candy	100	1⅛	1⅛	1⅛	
Taggart Corp.	300	35½	35⅜	35½	
H Walk G&W.	2,300	10⅜	10¼	10⅛+	⅛
Hud Bay M&S.	2,700	10¼	9¾	10¼+	⅛
Hum O&R	300	85⅛	85	85 —	½
Hyd El Sec	200	41⅞	41⅞	41⅞+	⅛
I					
Imp Oil Can.	100	26½	26½	26½	....
Ind T Il Oil.	4,200	31⅜	30¼	30⅝—	⅞
Ind Fin ctfs	100	19⅞	19¾	19⅞	....
Ins Co N A	400	72⅞	72	72⅝+	⅜
Insull Util	100	57½	57½	57½	....
Insur Sec	400	19⅜	19⅛	19⅛—	⅜
Interc Pet	6,100	1¼	1⅛	1¼+	⅛
Int Pet	700	21⅛	21¼	21½—	¼
Int Sup Pw	300	35⅝	34⅝	35¼+	⅞
Int Saf Raz B.	100	12⅝	12⅝	12⅝	....
Int Util B	100	8	8	8 —	⅛
Int Stae Hos.	200	9¾	9¾	9¾	....
Int St Equi	200	10¾	10¾	10¾—	¼
Kirby Pet	3,400	2½	2¼	2¼	....
L					
Lack Sec new	100	36	36	36 —	¼
Lehman Corp.	300	79	78	78 —	¾
Leonard Oil	500	1⅝	1⅝	1⅝+	⅜
Lorner Str	400	46	45½	45½—	3¼
Lily Cup	200	18⅜	18	18	....
Lion Oil	100	19⅞	19⅞	19⅞	....
Lg Isld L n pf	20	109	109	109	....
La L & E	400	4	4	4 +	⅛
M					
Mar Mid Corp	1,100	35	34½	34½+	¼
Mavis Belt Co	300	1⅛	1	1 —	⅛
Mayflower As.	100	50½	50½	50½—	½
MerCh & S pf	300	87	85	87	....
Metro Ch Str.	......	27¾	27¾	27¾	....
Mid West Util	1,500	27	26⅝	27 +	⅜
Midld Utd	100	23⅛	23⅛	23⅛+	⅛
Mo Kas P L.	300	19⅞	19⅝	19⅝	....
Montecatin rts	100	1⅝	1⅝	1⅝	....
Mtn Prod	100	8½	8½	8½	....
N					
Nat Am Inc.	600	8⅛	8½	8½	....
Nat Agia	300	17⅝	17⅝	17⅝	....
Nat Fam Str.	300	19½	19	19¼+	⅜
NatFdP B ww	100	4⅞	4⅞	4⅞+	1⅞
Nat F & G	200	26⅞	25⅞	25⅞+	⅜
NP&L 7% pf	50	108⅜	108⅜	108⅜	....
Nat Un Rad C	100	4	4	4 +	½
Nehi Cor	300	18	18	18 —	¼
Neisner Br pf	50	115⅛	115⅛	115⅛+	⅛
New Eng T&T	50	149⅜	149⅜	149⅜	....
N Y Inv	400	24⅜	24	24⅜+	⅛
[illegible]	[illegible]	[illegible]	[illegible]	[illegible]	[illegible]

FOREIGN BONDS.

No. bonds	High.	Low.	Close.	Net chge.
[illegible]	[illegible]	[illegible]	[illegible]	[illegible]
12 CmPrBk 5½s '37	83½	82¾	83½—	⅛
2 DanCon 5½s '55	98⅞	98¾	98⅞—	⅛
35 ErPrLdBk 6s '30	98¾	98½	98½+	½
2 Eur Mtg 7½s '67	84¾	84½	84¾	....
1 FinRMBk 6s '61	78	77⅞	78	....
1 GerCnMn 7s '47	92½	92½	92½+	½
1 do 6s '47	80½	80½	80½	....
13 Ital SupPw 6s '63	71⅞	71⅞	71⅞+	⅛
2 MedellinCol 7s '51	75	75	75	....
2 Pruss fs 6½s '51	90¾	90¾	90¾+	1¼
4 do 6s '52	84	84	84 +	½
2 Rio Jan 6½s '59	68	68	68	....
1 RuhrGas 6½s '53	80⅜	80⅜	80⅜	....
2 Russ 5½s '21	7⅛	7⅛	7⅛	....

DOMESTIC BONDS.

No. bonds	High.	Low.	Close.	Net chge.
[illegible]	[illegible]	[illegible]	[illegible]	[illegible]
1 C StP&P 5½s '53	90	90	90 +	1
4 Cities S 5s '66	83	83	83 —	⅛
39 C S Pow 5½s '57	87⅞	86½	87⅞+	⅛
1 Cons Tex 8s '41	71	71	71	....
9 C G & E 5s '58	87½	87½	87½	....
20 D & S L 6s '60	80	80	80	....
1 Det C G 6s '47	105⅜	105⅜	105⅜	....
16 Det I Br 6½s '52	80	80	80 —	⅛
1 ElPasNG6½s '38	101¼	101¼	101¼+	⅜
12 EmpO&R 5½s '42	84½	84	84	....
1 FedWatS 5½s '54	92¾	92¾	92¾+	¼
7 FirestoCtM 5s '48	91	90⅝	91	....
6 FlaP&L 5s '54	84	83½	83½	....
7 GatineauP 5s '56	92⅝	92⅝	92⅝	....
1 GenRay 6s A '48	60	60	60	....
15 Ga Pow 5s '67	98	97⅞	98	....
1 GulfOilPa 5s '37	100	100	100	....
3 GulfStUtil 5s '56	94¾	94⅜	94⅜+	⅜
9 HousGG 6½s '43	69⅜	69½	69⅜	....
19 do 6s 1943	72	71	72 +	⅛
2 IndP&L 5s '57	98⅜	98⅜	98⅜+	⅛
4 IntPowSec 7s '57	96	95⅞	96	....
2 IntSecCor 5s '47	82⅞	82½	82⅞+	⅜
1 IntPow 6s '52	81¼	81¼	81¼—	⅜
2 Invest Co 5s '47	77	77	77	....
1 KopG&C 5s '47	100⅜	100⅜	100⅜+	4
10 do 5½s 1950	100⅛	99⅞	100	....
3 Leh P 6s A 2026	103⅞	103⅝	103⅞+	⅛
5 Lou P&L 5s '57	95	95	95 +	⅛
9 MemNatG 6s '43	96	96	96	....
4 MetEdi 4½s '68	97¼	97	97¼	....
16 MissVRF 6s '44	104	104	104 —	⅜
9 Mor&Co 7½s '30	99½	99½	99½	....
7 Narragan 5s '57	98⅞	98⅝	98⅝—	¼
2 NatP&L 6s 2026	106¼	105⅛	105⅛—	¼
2 NatPubSer 5s '78	75	75	75 +	½
3 NeisnerBr 6s '48	90	90	90	....
4 NEG&E 5s '48	89	89	89 —	2
20 NYP&L 4½s '67	92⅞	92½	92⅞+	⅛
4 NiagFallP 6s '50	105½	105⅛	105⅛—	⅜
1 NoIndPSer 5s '66	99	99	99 —	½
19 NoStP 6½s '33	102¾	102½	102½	....
2 OhioPow5s B '52	99⅜	99⅜	99⅜	....
8 OswegoFal 6s '41	80	80	80	....
1 PacWOil 6½s '43	82	82	82 +	⅛
3 PennDock 6s '49	94	94	94 —	1
5 PennOEd 6s '50	100⅜	100⅜	100⅜+	⅛
5 do 5½s '59 B	93¾	93½	93¾+	1¼
2 PenP&L 5s D '53	101⅛	101⅛	101⅛+	⅛
2 PhilEl 5½s '72	105	105	105 —	1
3 PittsStl 6s '48	100⅜	100⅜	100⅜	....
5 PotomacEd 5s '36	97½	97½	97½	....
8 PugetSP 5½s '49	101⅜	101½	101¾—	¼
1 RochCentP 5s '53	81	81	81 +	⅜
1 Ryerson&S 5s '43	92½	92½	92½	....
1 StLG&C 6s '47	75	75	75	....
1 ServelCor 5s '48n	68½	68½	68½	....
169 ShellUG 5s '49 sf	98⅜	98¼	98¼—	1⅜
5 SnidPack 6s '32	69¼	69¼	69¼—	½
12 SEP&L 6s2025ww	104	103⅜	104 +	¼
5 SoCalEdi 6s '44	101⅜	101⅜	101⅜	....
1 do 5s '51	101⅛	101⅛	101⅛—	⅞
15 do 5s '52	101¼	101	101¼	....
5 So Cal Gas 5s '37	92¼	92¼	92¼	....
6 So Nat Gas 6s '44	90	90	90	....
4 S W P&L 6s	103⅝	103⅝	103⅝+	⅛

Chicago Curb Exchange Stocks

Greenebaum spurted about a point in the short session of the Chicago curb yesterday. The list generally moved within a narrow range, with most of the trading interest centered on International Rustless and Canam Metals. Solvay American stood out on the soft side in a dip of nearly three points.

	Sales.	High.	Low.	Close.	Prev. close.
Allegheny Gas	150	5⅝	5⅝	5⅝	5⅝
Ark Gas 'A'	450	9⅞	9¾	9⅞	9⅞
Asso Gas "A"	200	41¼	41⅛	41⅛	42
Atl P U "B"	150	8¾	8⅝	8¾	8½
Can Marconi	200	3⅞	3⅞	3⅞	3⅞
Can Metalcraft	200	⅝	⅝	⅝	⅝
Canam Metals	2,000	⅝	⅝	⅝	⅝
Chain S Dv Co	100	8¼	8⅛	8¼	8¼
Curtiss Flying	200	6	6	6	6
De Forest Rad	250	4⅛	3⅞	4⅛	4
Detroit Aircr	100	6¾	6¾	6¾	6⅞
Dub Cn C com	300	12	11½	11½	11⅝
Fansteel	100	11½	11½	11½	10⅜
Federal Elec	50	43	43	43	45
Ford Mot Ltd.	300	11	10⅞	10⅞	11
F N Inv com	100	34½	34½	34½	34
Fox The "A"	200	5	4⅞	5	5
Gen Parts com	100	7¼	7¼	7¼	7¼
Gen R & U pf	100	73	73	73	72½
Goddard Sec C	150	6¾	6⅝	6¾	6⅝
G R Metalcraft	350	8¼	8⅛	8¼	8¼
G R Varnish	50	7¾	7¾	7¾	7¾
Greene S Inv.	420	12⅞	11⅞	12⅞	11⅜
Hall Lamp	150	14⅜	14¼	14⅜	14⅜
Ham Cp (The)	100	55½	55½	55½	55½
Hood Rub	100	29½	29	29½	29¼
Ind P Line	100	39⅞	39⅞	39⅞	39¾
Int R I Corp.	1,350	2	2	2	2
In Tr N Y Inc	100	10¾	10¾	10¾	10¾
Johnson Mot	100	29	29	29	29¾
Liberty B com	100	7⅞	7⅞	7⅞	7⅞
McW Dred pfd	150	27¼	27	27¼	27⅛
M & M S com	250	9½	9¼	9½	9⅛
Nat F S pfd	150	25⅜	25½	25⅜	26¼
Nehi	100	18	18	18	18
Nia H P com	300	13	12⅞	12⅞	12⅞
N A Avia Inc.	500	5⅞	5½	5½	5⅝
N Warren pfd	50	34	34	34	34⅛
Otis Elv nw wi	100	73	73	73	73
Pett Mulliken	135	7⅝	7½	7⅝	7⅝
Rel Mannt	100	18½	18½	18½	18⅜
Roosevelt Fd.	300	3¼	3	3	3¼
S N Inv com	100	11⅜	11⅜	11⅜	11¼
Sheaffer Pen	150	52¼	52	52	52¼
S A 15½% pfd	100	96¼	96¼	96¼	99
S N Gas com	150	11½	11⅜	11½	11¼
Stand Oil Ind	400	53	52⅝	53	53
Stand Oil Kan.	100	29	29	29	29
Stand Oil Ken	100	34¼	34¼	34¼	34¼
A Stein com	150	18½	18	18½	18¾
Swed B B "B"	50	60¾	60¾	60¾	61
Swift new w i	250	34	33½	34	33½
Temple	500	¼	⅛	⅛	¼
Do pfd	100	¼	¼	¼	¼
Thermoid	150	20¼	20¼	20¼	19¾
Do pfd	50	86½	86½	86½	86
T N Inv com	100	31½	31½	31½	31
Walgrn Co com	100	59½	59½	59½	60¼
Wizard "A"	250	9⅝	9⅝	9⅝	9½

Total sales, 13,820 shares.

NEW YORK BANK STOCKS

Quotations by Otte & Co.:

	Bid.	Ask.		Bid.	Ask.
Bk of Am.	125	127	Fidelity	43	45
Bk of Manh.	121	123	Fifth Ave.	2800	3000
Bk of NY&T.	685	700	First Nat.	5150	5250
Bk of U S.	68	70	Guar Trust.	693	697
Bankers Tr.	135	137	HarrimanN.	1700	1800
Brook Tr.	770	782	Interstate	33¼	34¼
Cent Hanov.	318	322	Irving Tr.	56	56
Chase Nat.	166	168	Mfrs Trust.	133	135
Chatm-Phex.	119	121	Nat City	218	220
Chem Nat.	74	76	N Y Title.	42	44
Corn Exch.	190	194	N Y Trust.	253	257
Empire Tr.	71	75	Public Nat.	120	123
Equit Trust.	101	102	Title G & T.	150	154

CHICAGO STOCK TRANSACTIONS

Saturday, Jan. 11, 1930.

	Sales today	Year ago	Total, 1930	Previous year
	68,000	160,000	1,253,000	7,488,000

1929 High.	1929 Low.	Div. pct.	Bid.	Ask.	Description.	Sales.	High.	Low.	Close.	Net chge.
[illegible]	[illegible]	[illegible]	[illegible]	[illegible]	[illegible]	[illegible]	[illegible]	[illegible]	[illegible]	[illegible]
66	24	...	34	34¼	Gen Theater Inc.	100	34¼	34⅛	34⅛+	⅛
25	16½	4.8	20	21	¶Gleaner Comb Harv	450	20⅞	20	20⅞—	⅛
32	4	...	4½	5	Great Lakes Aircraft	100	5	5	5	
290	126	6.5	....	150	Great Lakes Dredge	10	150	150	150	
69⅜	14⅛	10.5	19	19¼	Grigsby-Grunow Co.	5,050	19⅛	18½	19⅛+	⅜
59½	19¾	11.5	21⅜	22½	Houd Hershey Corp A	100	22	22	22 +	1½
59	12	10.3	19	20	Do B	50	19⅞	19⅞	19⅞+	⅞
27⅛	24	6.8	24¼	24⅝	†Inland Utilities Inc.	150	24½	24⅜	24⅜+	⅛
148¼	30	...	58½	58⅞	¶Insull Utility Invest	650	59	58½	58⅞—	⅜
106	65	6.9	87¼	....	Do 2d pfd	350	88	87⅞	87 —	½
38	22⅜	4.2	23⅜	24	†Iron Fire vt ct.	150	24	23⅜	24 —	⅜
131	50	7.5	59	61	‡Kalamazoo Stove	50	60	60	60 —	½
73	28	...	....	38	†Katz Drugs	50	38	38	38	
64½	4	...	5	5⅞	Kellogg Switch	100	54	54	54 —	¼
23⅜	10⅞	...	19	19½	Libby McNeill	300	19⅛	19	19 —	¼
[illegible]	[illegible]	[illegible]	[illegible]	[illegible]	[illegible]	[illegible]	[illegible]	[illegible]	[illegible]	[illegible]
55	19½	5.8	25	25⅛	Do pfd	[illegible]	[illegible]	[illegible]	[illegible]	[illegible]
40	13	...	14½	15½	Util P & Lt n v	50	15	15	15	....
37	17⅝	11.1	17	18	Van Sicklen Corp.	250	18	17	18 +	1
33	18	9.5	20¾	21½	Vortex Cup	100	21	21	21	....
42	24	9.3	26⅜	27½	Do A	50	27	27	27	....
27	6	...	7	8	Wahl	50	8	8	8	....
210	105	2.7	115	125	†Waukesha Motors	150	120	115	115	3
46	25	13.0	28½	29	Wayne Pump Co pfd	50	28⅝	28⅝	28⅝—	⅛
11½	11⅜	...	11½	11⅜	Wis Bank Share w i	250	11½	11⅜	11⅜	....
77	38	8.0	48½	49	Winton Engine	700	49⅜	48½	49 —	⅜
27⅛	14	13.3	....	....	Woodruff-Edwards	50	12	12	12	....
32½	13	...	14⅛	14¾	Yates Mach.	200	14¼	14¼	14⅜—	⅛
62½	6¼	...	7⅝	7½	Zenith Radio	250	7⅝	7⅝	7⅝—	⅛

*Ex dividend. †Pays extra dividend. ‖Ex rights. ‡Pays stock dividend also. ¶Pays dividend in stock. zDividend not yet announced. **Pays stock and cash.

The Tribune Investors' Guide

Inquiries must bear the signature and address of writer. Answers of public interest will be published; those not of general interest will be mailed if stamped, self-addressed envelope is inclosed. Address letters to Investors' Guide. Answers are based upon information which The Tribune believes correct, but beyond care in securing it The Tribune assumes no responsibility.

Sunday, January 12, 1930.

[Copyright: 1930: By The Chicago Tribune.]

Concerning the Promoter's Hole in the Ground and the Investor's Dollars.

Swindlers, like vaudeville entertainers, find that old gags are best. The sure fire hit that has once gone across big will do so again.

Young blood entering the old racket of swindling brings new ideas for relieving "investors" of their hard earned cash. Some of these ideas have borne fruit, but the old-timers at the game know—and their experience bears them out—that there's nothing like a nice shiny gold brick or the photograph of a big derrick over a hypothetical "gusher" for parting the public and its money.

These promoters know that to the average person investing is an emotional experience rather than a problem to be solved by cold calculation and sound judgment. They appeal to his romantic spirit with their fairy tales, and it's not to be denied that there is romance in the thought of delving into a hitherto undiscovered lode or piercing the earth to make it spurt barrels of oil.

"Let us help make you rich," is the promoter's plea. And it's a pleasant sort of plea that warms the cockles of the investor's heart. Why not have that limousine, a big house full of antiques, a trip around the world, and a large mahogany desk with a dozen buttons to push?

Bureau Issues Warning.

We quote from a recent bulletin issued by the National Better Business bureau. This bulletin was sent out, the bureau states, "because of the many inquiries and complaints received from investors whose savings were lost in fraudulent oil stock promotions and because recent inquiries indicate that the promoters are particularly active at this time."

"The stocks of most of the oil companies are traded in on reputable stock exchanges," the bulletin says. "The others are for the most part privately owned and their stock is not for public sale. When these responsible oil companies offer any stock for sale it is with a fair and honest statement as to the progress the company has made and without any guarantee as to profit."

"Fair and Honest Statement."

There is a lot of difference between a "fair and honest statement" and the type of circular broadcast by fraudulent promoters. The latter usually contains photographs and a long description of the company's hopes, along with a story about the money made by some other company, but no definite statement of the earnings and financial condition of the company in question.

Furthermore, if a promoter is dishonest enough to take a poor man's dollars in exchange for worthless stock it is to be assumed that he would be sufficiently dishonest to keep for himself any gusher that he might happen upon by accident.

In other words, the fairy tale always has a sad ending.

GASOLINE AND LINSEED OILS.

GASOLINE—Tank wagon, 14c; service station, 15c. CARBON—Perfection, 13c. FURNACE OIL—Stanoline, tank wagon, 1 to 99 gals, 9c; 100 to 340 gals, 8c; 350 gals or more, 7½c. MACHINE OIL—Summer black, 9.9c; winter, 10.4c. LINSEED OIL—Raw, drums, $1.25; do boiled, $1.28. WHITE LEAD—100 lb kegs, $14.25. TURPENTINE—65c.

Chicago Board of Trade Stocks

	Sales.	High.	Low.	Close.	Prev. close.
Allied Mills In	200	13¼	13¼	13¼	13¼
Armour Cl A	650	5⅞	5⅝	5⅝	5⅞
Do class B	450	3⅛	3⅛	3⅛	3⅛
Comb Tr Shs	50	12¼	12¼	12¼	12¼
Oscar Mayer	100	10⅛	10⅛	10⅛	10¼
Mid City Co A	100	9	9	9	9⅜
Nat Rec Pump	200	34⅝	34⅛	34⅝	34¼
Sund M T Co	100	16	16	16	15½

Total sales, 1,850 shares.

CHICAGO BANK CLEARINGS

Chicago bank clearings last week totaled $583,900,000, a decline of $62,300,000 from the preceding week and also a decrease of $198,600 from the corresponding week in 1929. Balances last week totaled $41,500,000, an increase of $6,900,000 over the preceding week, but a decline of $16,300,000 from the same week last year. The figures for the week, day by day [with last three ciphers omitted], follow:

	Clearings.	Balances.
Monday	$ 97,000	$ 6,600
Tuesday	113,800	8,100
Wednesday	97,500	7,100
Thursday	87,600	5,900
Friday	91,500	6,200
Saturday	96,000	7,600
Total for week	$583,900	$41,500
Cor. week last year	782,500	57,800

IRB

DO YOU HOLD THESE STOCKS?

THE recent status of the stocks listed below is discussed in our current Stock Market Bulletins, copies of which will be sent to you free of charge.

If you hold or are interested in any of the following securities, our current Bulletins should prove of great value in the present uncertain period when the average investor is suffering huge losses and wonders in which stocks he can most quickly recover them.

The stocks discussed are:

New Haven	Sinclair
Penn Railroad	Skelly Oil
Pennroad	Atlantic Refinery
Texas Corporation	General Electric
Barnsdall	International Harv.
Philips Petroleum	Union Carbide
Pan Amer. Petroleum	Elec. Bond & Share

Simply send your name and address and the above mentioned Bulletins will be sent to you without cost or obligation. Also an interesting book called "MAKING MONEY IN STOCKS."

Investment Research Bureau, Div. 356, Auburn, New York.

INVESTMENT RESEARCH BUREAU

What Will 1930 Bring Investors?

Don't miss the January 15th *Financial World*—our big Annual Forecast number. This issue discusses the outlook for all important industries and points out the most attractive securities in each group. Your success as an investor in 1930 will be aided by the timely facts and recommendations in this "Annual Forecast Issue". Buy it at your newsdealer (only 25 cents) or return this "ad" for a free copy. Partial table of contents is shown below:—

What Is Ahead For 1930? *by Louis Guenther*

Business and Security Prospects *by Thomas Gibson*

Attractive Investment Programs for Specific Purposes

The Utility Outlook

Studies of Specific Industries: Radio, Foods, Equipments, Rails, Utilities, Steels, Oils, Non-ferrous Metals, Merchandisers, Amusements, Aviation, Motors, etc.

How Safe Are Rail Dividends? *by F. J. Lisman*

The Financial World

America's Investment Weekly—Louis Guenther, Publisher

53-B Park Place (Established 1902) New York

Are You Laying the Foundation for Future Profits?

Opportunities exist today that may not be available again for years

This is the one time when investors should be exercising the greatest interest in their investment affairs. It is a time for decision and prompt action. Plans should be prepared now for building up a profitable fund.

It is in a period like the present that opportunities are greatest and the foundation must be laid, for future profits. Only four times in this century—1907, 1914, 1921 and *today*—have opportunities occurred to obtain investments so advantageously.

We believe, and history so demonstrates, that the far-sighted and courageous investor who accumulates, at present prices, sound dividend-paying stocks will realize substantial benefits, in the form of profits and liberal income, over the next few years.

Our purpose is to point out to investors those stocks representing companies which are ably and aggressively managed together with a long, successful record of earnings. By concentrating your funds in the stocks of such industries which, by the nature of their business, are relatively depression proof, you are directly in line for near-future profits.

Our *Statistical Department* has selected several stocks, now yielding 7% to 8%, which fit the foregoing requirements. Full information regarding these securities will be sent to you, without obligation. *Fill out and return the coupon below.*

F. A. Brewer & Co.

Investment Securities

ESTABLISHED 1910

208 S. La Salle St., Chicago

Telephone State 9868

F. A. Brewer & Co.
208 S. La Salle St., Chicago.

I would appreciate information regarding stocks which are yielding up to 8% and offer attractive profit possibilities.

Name ____________

Address ____________

CT-12.1.30

Safety of Principal.. Assurance of Income

These two fundamental principles of sound investment are found in

Federal Facilities Realty Trust

Collateral Trust 6½% (Convertible) Gold Bonds

Due October 1, 1939

Fourteen valuable properties in six major cities; thirteen leased to the United States Government Post Office Department, provide safety of principal and assurance of income, as well as geographical diversification.

$4,326 in net tangible assets of the Trust and its wholly owned subsidiaries for each $1,000 Bond.

Estimated average annual net income after all charges of subsidiaries, equal to twice interest requirements on these Bonds. 95% of present income derived from the Post Office Department.

Sinking funds will retire over 34%, or $1,700,000 bonds of subsidiary companies during life of these Bonds.

Price 100 and interest, to yield 6½%

JACOB KULP & CO., INC.

33 South La Salle Street, Chicago

Telephone Dearborn 8666

Please send me circular describing in detail Federal Facilities Realty Trust 6½% Gold Bonds

Name ____________

Address ____________

HOGS LOSE ALL GAINS MADE IN LAST 9 DAYS

General Average Off 15c, Top Down to $9.85.

CHICAGO LIVE STOCK

HOGS.

Receipts, 20,000; shipments, 5,000.

Bulk of sales	$ 9.30@ 9.65
Heavy butchers	9.25@ 9.50
Heavy butchers, 180@250 lbs.	9.35@ 9.80
Medium weights	9.45@ 9.70
Heavy and mixed packing	8.30@ 8.85
Rough and heavy packing	7.85@ 8.30
Light, 160@180 lbs.	9.55@ 9.85
Selected, 140@155 lbs.	9.60@ 9.80
Pigs, poor to choice, 50@135 lb	8.00@ 9.75
Stags, subject to dockage	7.25@ 8.25

CATTLE.

Receipts, 1,000; shipments, 200.

Prime steers, 1,000@1,500 lbs.	$13.50@16.75
Good to choice, 1,045@1,400 lb	12.75@16.50
Poor to choice, 900@1,000 lbs.	9.75@16.50
Yearlings, 750@1,000 lbs.	12.00@16.75
Bulk of sales	11.75@14.75
Low grade killing steers	6.75@ 9.50
Fat cows and heifers	6.50@15.75
Canners and cutters	4.75@ 6.25
Calves, poor to choice	9.50@16.50
Stockers and feeders	7.00@11.50

SHEEP AND LAMBS.

Receipts, 3,000; shipments, 1,000.

Wethers, poor to choice	$ 7.25@11.25
Yearlings, poor to choice	9.00@12.35
Ewes, poor to choice	6.25@ 8.25
Fed western lambs	12.50@14.50
Native lambs	12.50@14.50
Western feeding lambs	11.50@13.00

Shorn stock quoted 50c@$1.25 below the above quotations.

COMPARATIVE PRICES.

HOGS—Bulk of sales yesterday	$ 9.30@ 9.65
One month ago	8.90@ 9.40
One year ago	8.75@ 9.20
Top yesterday, $9.85; average, $9.45.	
CATTLE—Bulk of sales yesterday	$11.75@14.75
One month ago	10.25@11.75
One year ago	11.40@13.50
SHEEP — Fed western lambs yesterday	$12.50@14.75
One month ago	12.00@13.50
One year ago	15.75@16.25
Top yesterday, $14.50; average, $13.90.	

Estimated receipts at Chicago Monday, 21,000 cattle; 68,000 hogs, and 20,000 sheep.

Hogs on the week-end session tumbled to the lowest point in nine days, closing mostly 40c under the high spot last Thursday.

Losses of 10@25c were general, the extreme top going down 25c at $9.85, while the general average shows a loss of 15c at $9.45. Closing sales were mostly 15@30c under a week ago, top grades showing the least decline for the week.

All interests bought at the reduction, which was obtained easily in view of a possible increase in supplies early next week. Shippers bought 5,000, the largest number for Saturday this season. Only 1,500 pen holders remained at the close.

Quotations Erratic.

Fluctuations of the hog market during the last two weeks were the most erratic this season, but average prices were equal to the highest since last October. The peak on Thursday's bulge was carried to $10.25, the top since Oct. 9, while last week's general average at $9.65 compares with $9.00 a year ago and with $8.25 two years ago, but is still 55c below the average of the five corresponding weeks in previous years.

All leading centers are reporting short hog supplies. The total at eleven markets thus far this year shows a decrease of about 27 per cent. The December total was off 10 per cent. Shipping orders were largest since last February. Outsiders bought 122,000 head at Chicago in two weeks, or 32 per cent of receipts. Quality of hogs at Chicago is as good as any time in recent years and slightly better than a year ago. Weights are gaining which is seasonal.

The cattle market gained the strongest position of the season during the week, on the highest price level since October. Advances in different classes ranged from 25c to 75c, the extreme top at $16.75 comparing with $16.00 the previous week. Weighty beeves reached a new high of $16.00, against $15.50 a week earlier, while heifers soared to $15.75.

The week's general average price advanced 35c at $13.25, the highest in nearly three months and compares with $13.00 a year ago. This is the first time since June of last year that cattle have averaged as much as 25c above a year earlier. The five year average of corresponding weeks stands at $11.15.

Lambs Average Higher.

Light supplies seemed to be the only redeeming feature in the lamb market during the last week. Dressed lamb was reported in good demand, but prices showed little improvement on the wholesale market and were lower than at this time in 1929.

Total offerings, which were 10,000 smaller than a year ago and 20,000 smaller than two years ago last week, were below requirements of the trade and sellers succeeded in advancing the general average to $13.60, which compares with $12.75 the preceding week, with $16.30 a year ago, and with $12.75 two years ago.

Receipts for Monday are estimated at 21,000 cattle, 68,000 hogs, and 20,000 sheep; against 20,222 cattle, 68,118 hogs, and 9,599 sheep a week ago, and 22,703 cattle, 70,841 hogs, and 26,055 sheep the corresponding day a year ago. Next week's receipts are estimated at 47,000 cattle, 230,000 hogs, and 80,000 sheep, against 54,229 cattle, 264,482 hogs, and 68,888 sheep a year ago.

RECEIPTS AT TWENTY MARKETS.

Combined receipts of live stock at twenty markets for the last week and year to date, with comparative table:

	Cattle.	Hogs.	Sheep.
Last week	246,000	863,000	339,000
Prev. week	168,000	597,000	227,000
Year ago	226,000	883,000	338,000
1928	241,000	814,000	353,000
1930 to date	292,000	1,091,000	419,000
1929	344,000	1,471,000	502,000
1928	441,000	1,625,000	617,000
1927	489,000	1,574,000	686,000

All kinds thus far this year total 1,802,000; year ago, 2,317,000; two years, 2,683,000, and 2,649,000 three years ago.

LIVE STOCK MOVEMENTS AT CHICAGO.

Receipts—	Cattle.	Calves.	Hogs.	Sheep.
Est. Jan. 11	1,000	200	18,000	3,000
Last week	48,600	10,900	220,100	69,300
Prev. week	12,777	41	51,787	15,969
Year ago	51,611	11,092	150,014	79,062
[illegible]				

WEEKLY AVERAGE PRICES

[illegible]

NEW YORK BOND TRANSACTIONS

DOMESTIC.

Saturday, Jan. 11, 1930.

[illegible]

UNITED STATES GOVERNMENT WAR LOANS.

[illegible]

Note—Fractions on United States government bonds, including net changes, are quoted in thirty-seconds of 1 per cent.

[illegible]

FOREIGN.

[illegible]

No. thous.		High.	Low.	Close.
5	do 6s '32	97⅝	97⅝	97⅝
7	TokioCity 5½s '61	90⅝	90	90⅝
7	TokioElLt 6s '53	89½	89⅝	89½
5	UjigawaElP 7s '45	98¼	98¼	98¼
15	UKofGB&I 5½s '37	103⅝	103¼	103⅝
2	do 5s '47	97½	97½	97½
5	USSofCopen 6s '37	98⅝	98⅝	98⅝
7	UnStWks 6½s A '51	87½	87½	87½
1	do 6½s C '51	87½	87½	87½
4	Uruguay 8s '46	106	106	106
3	do 6s '60	95½	95½	95½
3	Warsaw 7s '58	75⅝	75⅝	75⅝
5	WestUEIP 6s '53	78⅝	78⅝	78⅝
38	Yokohama 6s '61	98	97¾	97⅝

FINANCIAL NOTES

Financing for Associated Telephone Utilities company in the form of an additional issue of $6,000,000 of 15 year 5½ per cent convertible debentures, series C, due May 1, 1944, is planned for next week by Paine, Webber & Co.; Bonbright & Co., Inc., and Mitchum, Tully & Co. The debentures will be convertible into common stock of the corporation. The proceeds from the sale of these debentures will be used to pay for the acquisition of properties and for other corporate purposes.

Merrill, Lynch & Co. plans to offer shortly 20,000 shares of additional 6 per cent preferred stock of Safeway Stores, Inc.

Offering of $150,000,000 of American Telephone and Telegraph company 35 year 5 per cent debentures will be made at 99½ Monday by a J. P. Morgan & Co. syndicate.

A group headed by Lehman Bros., National City company, Guaranty company, Bankers company, and Harris, Forbes & Co., has purchased $29,050,000 of Tennessee 4½ per cent and 4¾ per cent highway bridge and refunding bonds, due 1931 to 1945. The group is offering the bonds to yield from 4.40 to 4.50 per cent. About one-third of the total was taken immediately after the initial offering.

Frederick Beers, president of the National Biscuit company, says that the company has just completed a most satisfactory year and that the net earnings will approximate $8.21 a share on 2,400,000 common shares outstanding. The earnings for 1928 were equal to $7.31 a share on 2,209,520 shares.

An additional 2,583,334 shares of no par common stock which Shell Union Oil has applied to the New York Stock exchange for listing will be used for refunding the 5 per cent sinking fund debentures.

Reduction in Lakey Foundry and Machine company dividend to 25 cents, recently declared, payable Jan. 30 to stock of record Jan. 15, is a temporary conservative measure pending returns from increased operations, according to H. A. Becker, president.

D. L. McWeeney and A. J. Kennedy are newly elected directors of the Prairie State bank.

The Cutler-Hammer company reports 1929 net shipments of $12,370,000 compared with $9,340,000 for 1928. Fourth quarter shipments in 1929 were $3,171,658, compared with $2,425,000 for the same period in 1928.

Charles S. Dewey, financial adviser to the government of Poland, will be the guest of honor at a luncheon of the Bondmen's club of Chicago on Tuesday and will speak on "Poland and Central Europe."

Heavy melting scrap steel is quoted at $12.75 to $13.25 a ton in the Chicago market, an advance of 25 cents over the previous quotations.

U. S. & FOREIGN HAS 1929 NET OF $11,710,089

[Chicago Tribune Press Service.]

New York, Jan. 11.—Net earnings of $11,710,089, a new high record, are reported for 1929 by the United States and Foreign Securities corporation, an investment trust company sponsored by Dillon, Read & Co. Net income in the previous year amounted to $7,652,887.

The corporation's statement, issued by Ernest B. Tracy, president, showed an addition of $9,910,336 to surplus, bringing the total to a new record of $22,134,702 and an appreciation in the value of security holdings over aggregate cost of $8,342,682.

After federal taxes and payment of preferred dividends net income was equal to $9.91 a share on 1,000,000 shares of common stock compared with $5.85 a share in the preceding year.

The balance sheet of the corporation as of Dec. 31 revealed cash and loans receivable of $20,538,430. Despite a large reduction in security holdings in the second half of the year, the corporation at present has holdings with an aggregate value of $41,684,315 compared with an aggregate cost of $33,341,632.

Railroad stocks comprise almost a third of the total, their aggregate market value exceeding $12,300,000. The investment portfolio also includes approximately $9,000,000 in bank stocks, $6,000,000 in industrial shares, and $2,000,000 in public utility stocks. U. S. and Foreign has an investment of $9,304,963 at cost in common and second preferred stock of the United States and International Securities corporation.

COTTONSEED OIL.

NEW YORK, Jan. 11.—(AP)—COTTONSEED OIL — Showed considerable strength today and closed 5 to 10 points higher. Offerings were scarce and the upturn was easily accomplished on refiners' support and local covering for over the week-end and in advance of the December consumption report, which is expected early this week. Sales, 3,300 brls. Prime crude, 7.00c; prime summer yellow spot, 8.55c; January closed, 8.45c; March, 8.74c; May, 8.90c; July, 9.14c.

EFFORT TO CUT WHEAT ACREAGE BECOMES ISSUE

How Far Farm Board Will Go Is Question.

[Chicago Tribune Press Service.]

Washington, D. C., Jan. 11.—How far the federal farm board proposes to go in an effort to cut down the acreage of wheat as a means of stabilizing prices developed today as one of the most important and controversial questions with which the board is wrestling.

Speculation over the board's attitude toward wheat planting first became rife on Jan. 6, when the board issued a strongly worded announcement to cotton growers that it is imperative for them to reduce the size of their crop next year if they expect the price to stay up. The question arose again following a speech at Topeka, Kas., last week by Samuel R. McKelvie, wheat member of the board.

McKelvie Makes Statement.

Mr. McKelvie, in a formal statement today, emphasized the point that the board's wheat loans on next year's crop will be "dependent entirely upon supply and demand."

He made it clear, however, that the board as yet has given no advice or made any predictions as to the size of the crop.

"The loan basis on wheat announced by the board Oct. 26 and the later action of the Farmers' National Grain corporation in entering the market to buy wheat of growers should not be construed by growers as a basis beyond this year's crop," Mr. McKelvie said. "What the farm board may do on the next wheat crop remains to be seen, dependent entirely upon supply and demand."

Mr. McKelvie stated that he regretted very much an interpretation of his Topeka speech to the effect that he predicted the size of next year's wheat crop.

No Basis for Predicting Size.

"There is no basis for any such prediction at this time," he said. "Much of the potential wheat land remains yet to be planted. I may have said that if all such land were planted and weather conditions highly favorable, a crop of 900 million bushels could be produced in this country and in such case I would be glad I had accepted a place on the farm board only until the first of next June. But that statement was merely in passing and was not intended to express an actual condition.

"The fact is that if such statements can be taken as an excuse for depressing the price, when in fact it did not influence one particle the conditions of supply and demand with reference to the present crop, it is pretty clear indication that there is something substantially wrong with our grain marketing system. In other words, the speculative side operates on a very whimsical basis."

Crop Limitation Is Important.

Despite the caution of Mr. McKelvie in committing himself on wheat acreage advice, it is well known that members of the board feel that limitation of the crop is one of the fundamentals in any permanent solution of the wheat problem. It also is known that any direct endeavor in that direction would immediately become a target of criticism, especially on the part of radicals in congress.

It is believed likely, in view of the current agitation on the problem, that Chairman Alexander Legge may attempt to clarify the board's plans when he returns to Washington Monday. Mr. Legge and Carl Williams, cotton member, are now on a tour of the cotton states.

Announce $300,000 Loan.

Another announcement made from the farm board offices today was that the board has granted loans totaling $300,000 to the National Order Buying company of Chicago, a division of the National Live Stock Producers association, to enable it to extend to the corn belt states its program of coöperative order buying and direct-to-packer marketing of live stock.

A facilities loan of $100,000 was made to the company to expand its system of acquiring and operating concentration yards and routes for assembling live stock and a merchandising loan of $100,000 to extend its order buying activities to other major terminal markets and make advances to producers.

The loans were conditioned on the National Order Buying company becoming affiliated with the new National Live Stock Marketing association now in process of organization, in line with the policy of the farm board to build national commodity coöperative sales agencies.

The National Order Buying company now conducts a coöperative order buying service on the Buffalo, Cleveland, Pittsburgh, Cincinnati, and Detroit markets and direct-to-packer service from 25 coöperative concentration yards in Ohio and Indiana. The organization last year marketed live stock to 119 different killers and packers throughout the eastern part of the United States.

N. Y. Clearing House Banks Show Decrease in Deposits

New York, Jan. 11.—(AP)—The weekly statement of the New York clearing house shows: Total net demand deposits [average], $275,104,000 decrease; time deposits [average], $28,226,000 increase; clearings, week ending today, $7,489,105,171; clearings, week ending Jan. 4, $8,196,279,044.

GETS STEEL CONTRACT.

The contract for the 53,000 tons of fabricated steel to be used in the construction of the new Empire building at 34th street and 5th avenue, New York, and costing about $4,250,000, was awarded to Post & McCord.

WANTED
BIG MAN WITH SMALL CAPITAL

The right executive will be given a quarter interest in national proposition on which a quarter-million dollar advertising campaign is already underwritten and being expended.

Business doubling and expansion under way. Want executive general manager with national sales and organization experience to evidence his interest and faith in his own ability by investment trivial in comparison with other interested capital.

Firm is client of this advertising agency, and merit is well established. If interested please advise L. M. Williams, 8 S. Michigan, by letter only.

CHICAGO BANK STOCKS

Quotations by F. M. Zeller & Co.:

STATE BANKS.

	Bid.	Ask.	Div. rate $1 per share.
Adams State	285	300	8-4
Aetna State	210	220	8
American Bank & Trust Co.	..	130	....
Armitage State	175	195	....
Ashland and 63d	205	240	8
Ashland State	135	140	6-2
Auburn Park Trust	..	265	6
Austin State	300	...	10
Belmont-Sheffield Trust & S.	150	160	....
Beverly State Savings	215	225	6-2
Boulevard Bridge Bk. of Chi.	432	460	8
Boulevard State Savings	120	135	4
Brainard State	150	200	....
Broadway Trust & Savings	145	155	6
Bryn Mawr State	170	200	6
Builders' & Merchants' State	250	260	8
Capital State Savings	200	215	6-2
Central Mfg. District	700	720	10-8
Central Trust Co.	395	400	12-2
Chatfield Trust & Savings	140	150	....
Chatham State	225	260	4
Chicago City	400	420	12-3
Chicago Lawn State	335	370	8-4
Citizens State Bank of Chi.	..	650	12
Columbia State	170	180	8
Commercial State Bk. of Chi.	275	..	6
Commonwealth Tr. & Sav.	215	230	6-2
Congress Trust	125	135	....
Continental-Ill. Bk. & Trust	697	700	16
Cosmopolitan State	350	..	10-2
Cottage Grove State	200	215	6-4
Cragin State	150	160	6
Crawford State	235	250	....
Depositors' State	220	235	10-2
Devon Trust	170	180	5
Division State	325	335	8-4
Drexel State	315	..	10-3
Drovers Trust & Savings	575	600	12-4
Empire Trust	120	130	....
Equitable Trust	130	145	6
Evanston Trust & Savings	200	215	8
First Englewood State	240	250	6-2
Franklin Trust & Savings	350	400	16-4
Fullerton State	190	200	6-2
Gage Park State	200	230	2
Garfield State	260	280	8
Guarantee Trust & Savings	410	460	10-5
Halsted Street State	365	380	8-6
Hamilton State	115	120	6
Harbor State	160	170	....
Harris Trust & Savings	860	870	16
Home Bank & Trust Co.	395	405	16
Humboldt State	170	200	8-2
I. C. Bank & Trust	130	140	....
Immel State	150	160	6-2
Immigrant State	150	170	6-3
Independence State	230	240	6-2
Inland Trust & Savings	180	190	6
Italian Trust & Savings	135	145	6
Kasper American State	235	245	8-2
Kimbell Trust & Savings	350	360	10
Lake Shore Trust & Savings	490	510	6-3
Lake View State	260	270	10
Lake View Trust	500	..	6-4
Lawndale State	500	..	16-4
Liberty Trust & Savings	380	390	10-2
Lincoln State	..	125	6-4
Lincoln Trust & Savings	180	200	12
Logan Square St. & Savings	200	210	6
Madison and Kedzie	265	275	14
Madison Square State	195	210	8
Market Traders' State	170	180	6-4
Marquette Park State	300	325	8-1
Mayfair State	140	..	....
Mercantile Trust	420	430	10
Metropolitan State	200	220	8-2
Mid-City Trust & Savings	385	400	12
Midway State	90	100	....
Morgan Park Trust & Sav.	200	225	8-3
Noel State	285	300	12-1
North Avenue State	200	..	7
North Town State	130	140	....
Northern Trust Co.	795	805	16
Northwestern Trust	425	435	12-4
Oak Park Trust	295	300	....
Old Dearborn State	120	130	....
Peop & Mer St Bk Pk Ridge	135	....	....
Peoples Trust and Savings	488	492	12-2
Personal Loan & Sav [new]	250	270	10
Phillip State	235	240	8-2
Pinkert State	300	325	12
Pioneer Trust & Sav Bank	480	510	16
Prudential State Savings	300	....	10
Pullman Trust & Savings	250	270	8-4
Reliance Bank & Trust	260	275	10-5
Ridge State Bank	175	220	....
Roseland State	330	350	8-4
Schiff Trust & Savings	345	360	12-4
Security	625	650	15-3
Second Northwestern State	210	220	6
Sheridan Trust & Savings	275	300	12
63d and Halsted	325	....	12
South Chicago Savings	275	300	8-2
South Shore State	225	250	8
South Side Trust & Savings	165	190	10
South West State	150	165	6-4
Southwest Trust & Savings	175	....	8
St Bk & Tr Co of Evanston	450	....	12-4
Stockmen's Trust & Savings	225	....	8-2
Stony Island State	315	350	8-3
Suburban Trust & Savings	240	245	6-2
26th Street State	175	190	6-5
Union Bank of Chicago	380	390	10-4
Un State Bk of So Chicago	190	200	8
United State	425	500	10-5
Universal State	250	260	8
Upper Avenue State Bank	145	150	....
West Englewood Tr & Sav	365	400	8
West Highland State	325	360	6-2
West Irving State Bank	145	....	....
West Lawn Trust & Savings	185	220	....
West Madison State	200	225	6
West Side Trust & Savings	370	390	16
West Thirty-First State	128	135	7
West Town State	375	....	12-3
Wiersema State	270	280	8-2
Woodlawn Trust & Sav	330	340	10-2

NATIONAL BANKS.

	Bid.	Ask.	Div. rate $1 per share.
Albany Park National	230	245	6
Atlas Exchange National	145	160	6-4
Austin National	170	180	8
Bowmanville National	385	....	8-1
Broadway National Bank	170	185	7
Calumet National	250	275	10-2
City N [Evanst] nw $20 par	90	100	2.40
Drovers National	375	385	10-2
First National	699	702	18
First National [Berwyn]	145	150	....
First National [Englewood]	520	535	16-4
Foreman State National	795	800	16
Hyde Park-Kenwood [new]	310	330	12-3
Irving Park National [new]	70	80	2.40
Jackson Park National	257	265	6
Jefferson Park National	380	400	8-4
Midland National	300	325	....
Mutual National	390	400	6-2
Nat Bank of Rep $20 par	157	159	3.20
National Bank of Woodlawn	275	300	6-2
National Builders	200	220	....
Ogden National Bank	200	215	6-1
Peop N B&T [new] $20 par	90	95	3.20
Ravenswood National	130	140	6
Rogers Park National	260	....	12
Stock Yards National	370	380	16
Straus National Bank	335	345	....
Terminal Nat [$20 par]	54	57	....
Washington Park National	250	275	10-2
West Side National	160	170	6-2

TRUST COMPANIES.

	Bid.	Ask.	Div. rate $1 per share.
Chicago Title & Trust	507	510	16-5
Heitman Trust Co.	375	....	20

DIVIDENDS DECLARED

Stock, rate, period—	Payable.	Stock of record.
General Cable A, $1 q	Mar. 1	Feb. 13
Do pfd, $1.75 q	Feb. 1	Jan. 22
L Philippe B, 40c q	Feb. 1	Jan. 17
Do conv A, 10c ex	Feb. 1	Jan. 17
McIntyre Por, 25c q	Mar. 1	Feb. 1
Pete & Trad A, 31¼c q	Feb. 1	Jan. 20
Am For P 2d pf A, $1.75	Mar. 1	Feb. 10

Make Seagrave Chairman of U. S. Elec. Power Corp.

[Chicago Tribune Press Service.]

New York, Jan. 11.—Louis H. Seagrave, chairman of the board of the United States Electric Power corporation, was elected chairman of the board of the Standard Power and Light corporation at its special meeting at Dover, Del. The stockholders approved the reorganization of the company, which will be a holding company for the Standard Gas and Electric company.

The action taken in effect ratifies the arrangement whereby H. M. Byllesby & Co. and the United States Electric Power corporation will jointly share control of the $1,100,000,000 Standard Public Utility system under what is virtually a partnership agreement, with active management of the properties retained by the Byllesby interests.

DEPARTMENT STORES
Your Opportunity to Procure an Executive of Proven Ability

This executive has through his personal efforts and creative ideas achieved unusual success in the building of our department store business. His record is a recognized guarantee of sound business judgment and ability anywhere in the department store field. Extenuating circumstances make his services available and we feel it our duty to promote his qualifications. Firms interested in a store or regional manager or merchandiser will find it advantageous to communicate with us. Your letter will be acknowledged by the president of the firm.

Address D H 534, Tribune

JAPAN IS LAST OF ALLIES TO RETURN TO GOLD STANDARD

[Chicago Tribune Press Service.]

New York, Jan. 11.—With the official lifting of the Japanese embargo on the export of gold today, the last of the allied powers returned to the gold standard. The embargo on gold exports had been in effect since September, 1917.

In connection with its removal, Japan arranged last November for a credit of 100,000,000 yen [$50,000,000], of which one-half was extended by a group of London bankers and one-half by an American group, comprising J. P. Morgan & Co., Kuhn, Loeb & Co., the National City bank, and the First National bank. The credit was made in favor of the Yokohama Specie bank, Ltd., fiscal agency of the Japanese government. It was to run for one year.

The return of Japan to the gold standard finds that country in a strong financial position, bankers say, and it is considered unlikely that any considerable loss of gold will follow the removal of the embargo. Gold holdings of the Bank of Japan total 1,060,000,000 yen [approximately $530,000,000], while Japanese balances abroad at present amount to 300,000,000 yen [about $150,000,000]. The existence of the $50,000,000 credit in the hands of the Yokohama Specie bank, Ltd., will serve to protect the yen exchange against raids by speculators, should attempt be made to depress that currency.

CHINESE BANKERS SEEK SOLUTION OF SILVER CRISIS

BY JOHN POWELL.

[Chicago Tribune Press Service.]

SHANGHAI, Jan. 11.—T. V. Soong, minister of finance, hurried to Shanghai from Nanking this morning, and all day has been in closed conferences with local bankers as well as members of the American financial commission, headed by Prof. Kemmerer. The conferences are continuing tonight in an attempt to find solutions for the serious financial crisis due to the slump in the value of silver, which threatens to precipitate Chinese currency in the same direction as the old German mark and the Russian rouble.

Mr. Soong refused to issue a statement tonight further than to say that the conference will continue tomorrow, and that he hoped that some decision might be reached by Monday morning, when the local gold exchange opens. The government's resolution yesterday morning ordering the cessation of dealings in gold exchange, was not enforced today, but the dealings were more orderly, the silver market holding steady.

The government resolution pertaining to cessation of gold transactions caused a hot controversy in the local press, in which local Chinese and foreign bankers are participating. Most of the bankers are warning the country that the government action is likely to make the situation worse. They also argue that the government's threatened embargo against silver imports is likely to cause a further slump in silver valeus.

EASTERN STATES POWER CORP. PAYS DIVIDENDS

[Chicago Tribune Press Service.]

New York, Jan. 11.—Eastern States Power corporation announces an initial dividend of 25 cents a share on the class B stock, placing the issue on a $1 annual basis, the regular quarterly dividend of $1.75 a share on the $7 preferred, and the regular quarterly dividend of $1.50 per share on the $6 preferred stock, all payable Feb. 1 to stockholders of record Jan. 15.

An initial dividend of 12 cents a share was declared on the American shares of the Fairy Aviation company, Ltd. The Lone Star Gas company declared an initial quarterly dividend of $1.63 on the preferred stock. This stock is a new issue created in the latter part of 1929. The Sanford Mills declared an extra dividend of $1 a share.

COFFEE.

NEW YORK, Jan. 11.—(AP)—COFFEE—Futures were less active with prices reacting slightly from yesterday's advances under realizing, and reports of somewhat irregular markets in Brazil. No. 7 contracts closed 4 to 7 points lower. Sales, 17,000 bags. Santos contracts closed net unchanged to 15 points lower. Sales, 24,000 bags. Closing quotations: Santos contracts, Jan., 13.60c; March, 13.10c; May, 12.10c; July, 11.67c; Sept., 11.45c; Dec., 11.20c. No. 7 prices follow:

	Open.	High.	Low.	Close.	Prev. close.
Jan.	....	....	....	8.50	8.55
March	8.35	8.50	8.35	8.45	8.50
May	7.95	8.05	7.95	8.02	8.07
July	7.95	8.00	7.93	7.96	8.03
Sept.	7.88	7.97	7.88	7.91	7.98
Dec.	7.87	7.87	7.84	7.84	7.88

Spot coffee steady; Rio 7s, 10⅝@10½c; Santos 4s, 14⅝@15¼c. Cost and freight offers included Bourbon 3s and 5s at 13.35@14.55c. Rio exchange on London ⅛d higher. Dollar buying rate 50 reis higher. Rio market 50 reis higher to 500 reis lower. Santos unchanged to 600 reis higher. Brazilian port receipts, 41,000 bags; Jundiahy, 10,000 bags.

BANKRUPTCIES.

43484—J. Weimig, furrier, 5 South Wabash avenue. Voluntary. Liabilities, $50,616; assets, $4,334. M. J. Green, attorney.

43485—W. A. Brown, Aurora. Voluntary. Liabilities, $1,922. Assets, $328. Kamen, Feldott, attorneys.

For Rent
at a Low Figure
Main Floor and Basement
Located at
771 W. Jackson Blvd.
Just East of Halsted St.
Approximately 11,000 square feet on main floor and 13,000 square feet in basement.
If interested it will pay you to investigate
MELVILLE N. ROTHSCHILD
OWNER
160 N. La Salle St.
For information call N. Sommerfield
Tel. State 3801

NEW OFFERINGS FOR THE WEEK ARE $46,882,000

Single Issue Accounts for Major Portion.

[Chicago Tribune Press Service.]

New York, Jan. 11.—New offerings of bonds for the first full week of the new year totaled $46,882,000, compared with the previous week's aggregate of $68,661,000, and with the total for the corresponding 1928 week of $13,651,978. As was the case last week, a single issue accounted for the major portion of the new financing.

Second Largest of New Year.

The principal offering this week was that of $30,000,000 Edison Electric Illuminating company of Boston three year 5 per cent notes, marketed on a 5.45 per cent basis by a group headed by Lee, Higginson & Co. Prior to the formal public offering orders were received for an amount in excess of the total of the issue. This issue has the distinction of being the second largest issue of the year to date, being exceeded by the $60,000,000 Insull Utility Investments, Inc., last week.

The largest foreign loan brought out this week was the issue of $4,000,000 Province of Buenos Aires 6 months 6½ per cent notes, which was quickly oversubscribed. The other two foreign loans were Canadian municipals.

Seven domestic municipal issues were placed on the market during the week, the largest being that of $2,432,000 City of Trenton, N. J., 4½ per cent bonds, which were offered at prices to net 4.20 to 4.25 per cent.

Offerings by Groups.

Offerings by groups of this and last week follow:

	This week.	Last week.
Public utility	$31,000,000	....
Foreign	10,000,000	....
State and municip.	5,882,000	5,061,000
Investment corp	....	60,000,000
Industrial	....	3,000,000
Total	$46,882,000	$68,661,000

There has been a renewal of talk of new foreign financing, but in most instances such financing is still a considerable distance away. Most of such loans range in size from $5,000,000 to $20,000,000, with the average about $10,000,000.

SUGAR.

NEW YORK, Jan. 11.—(AP)—SUGAR—Raw was unchanged today with sales of 14,000 bags of Philippines for January-February shipment at 3.77c and 7,700 bags for February-March shipment at 3.80c. The continued liberal offerings in the spot market seemed to discourage holders in the futures market and after an irregular opening prices declined under increased liquidation, particularly in the near months and selling by houses with European connections. Prices closed at net declines of 2 to 3 points. Approximate sales, 18,250 tons. Quotations follow:

	Open.	High.	Low.	Close.	Prev. close.
March	1.96	1.96	1.93	1.93	1.96
May	2.01	2.01	1.98	1.98	2.01
July	2.05	2.05	2.03	2.03	2.05
Sept.	2.12	1.12	2.10	2.10	2.13
Dec.	2.18	2.18	2.15	2.15	2.19

COCHRAN & McCLUER INVESTMENTS

Get this FREE

Retire in 15 years

MAIL THIS

Cochran & McCluer Co.

BANK OF ENGLAND IMPROVING ITS GOLD POSITION

Holdings Expand Since October Low Point.

BY SIDNEY CAVE.

[Chicago Tribune Press Service.]

LONDON, Jan. 11.—Stock exchange members and dealers were flocking to their offices this week with brisk steps and cheery faces. The markets have experienced a definite revival of activity in certain sections, a complete turn about from the stagnation and lack of interest existing for many months past.

The public is entering the lists again—activity by no means being confined purely to professional interests—indicating that more prosperous times are now well within possibility.

There seems no doubt that unless something entirely unforeseen occurs the markets should go ahead now as favorable factors develop. The recovery from prices and the tone of the past several weeks is reasonable and justified by improved conditions within the market, success of the recent new capital issues indicating the return of public interest in things financial. The main influence of the stock market momentarily is monetary considerations, signs all pointing to an era of cheap money which will be beneficial all around. The renewal of activities chiefly affected the investment departments where a strong demand for gilt edged securities was especially outstanding, but the influence spread practically throughout the market.

America Provides Lead.

America provided the lead in trans-Atlantic favorites in which the street market, after official hours, overshadowed Wall street's activity in mining shares. Both the crowds and the volume of business in the street were considerably greater than for many weeks with periodical cheerful outbursts of activity somewhat reminiscent of old times. Wall street's interest was mostly confined to nickels, Brazilian tractions, hydroelectrics, Radio corporation, Columbia Gramophone and mining shares with Rhodesian copper stocks leading.

France has not withdrawn gold on a large scale from London for some time past and in consequence the Bank of England has benefited from the arrivals in this market of bars from South Africa and large amounts of Argentine and Australian sovereigns. The bank's position has improved greatly recently. The last week's net influx of gold was more than $15,000,000. Last June the bank held gold and bullion totaling over $656,000,000. By the beginning of October it had shrunk to slightly over $650,000,000, but there has since been a rapid recovery to $746,070,000.

With the French demand still being satisfied by New York and the three months' bill rate here down to practically 4 per cent, the present 5 per cent bank rate appears out of touch with actual conditions.

Watch German Situation.

London financial interests are not exactly satisfied with the present condition of Germany, which is being watched closely at the present time. Germany, they argue, is still suffering from a shortage of capital. Interest rates there are high, with indications that Germany would like very much to borrow on a big scale. Financial circles here are not ignoring the fact that, owing to the financial necessities of Germany, there is also a sharp decline in rates in London, bills of German origin having been offered in large quantities here recently. But whether to an extent that it might affect the exchange it is impossible to say.

With the general bouyancy of the markets, leaders of British funds achieved quite substantial advances. War loan fives reached 100 13-16, which was more than a half up since the new year. New York support pushed the funding loan to 86½ and conversion loans have risen also prominently. India stocks showed a marked rally on more reassuring statements of the political situation, the tide of selling induced by recent nervousness being effectively stemmed.

Brazilian issues showed a general improvement following the announcement of the refusal of Sao Paulo of a loan from European bankers upon terms Sao Paulo deems unacceptable.

More sustained cheerfulness prevailed in the home rails section. The approach of the dividend season and more hopeful traffic outlooks led to active buying of stocks, producing a decided upward trend.

SINCLAIR TRIP TO WEST RENEWS MERGER TALK

New York, Jan. 11.—(AP)—Reports current for some time that the Sinclair Consolidated Oil corporation would absorb the Rio Grande Oil company of Texas and California, and might merge with the Prairie Oil and Gas company, received added interest today when it was learned that Harry Sinclair and other officials of the Sinclair company had left for a trip through the west to inspect properties of the Rio Grande Oil company.

In the party is Charles S. Jones, a vice president of the Rio Grande Oil company, and the group will be joined at St. Louis by W. S. Fitzpatrick, chairman of the Prairie Oil and Gas company.

For some months past the Prairie Oil and Sinclair have been conducting examinations of one another's properties and the fact that Mr. Fitzpatrick will accompany the group now en route west served to strengthen the reports that the two companies would merge.

Should the Rio Grande company be taken over by Sinclair it would mean the first entry of that company west of the Rocky mountains and would be followed, it is believed in oil circles here, by additional acquisitions in that territory.

ROSIN AND TURPENTINE.

SAVANNAH, Ga., Jan. 11.—(AP)—TURPENTINE—Firm 50½c; sales, 100 casks; receipts, 218 casks; shipments, 35; stock, 13,311 casks. ROSIN—Firm; sales, 10,366 brls; receipts, 956 brls; shipments, 54 brls; stock, 116,417 brls. Quote: B, $7.15; D, $7.25; E, $7.30; F, $7.40; G, $7.40; H, $7.40; I, $7.45; K, $7.60; M, $7.70; N, $7.85; WG, $8.15; WW, $8.65; X, $8.70.

NEW YORK STOCK TRANSACTIONS

Saturday, Jan. 11, 1930.
Sales today 873,750
Year ago 1,720,000

Saturday, Jan. 11, 1930.
Total, 1930 18,357,000
Previous year 41,508,000

—1929— High	Low	Div. yld. pct.	Bid.	Asked.	Description—	Sales.	High.	Low.	Close.	Net chge.
					A					
57⅞	34¼	...	28¾	29¼	Abitibi Pow & P..	100	29	29	29	+ ¼
88⅝	59	8.3	68⅝	72	Do pfd	200	70¾	70½	70½	— 1
112½	100½	6.7	104	108	Abr & Straus pfd.	10	104	104	104	....
34	20	6.2	25⅝	25¾	Adams Express	800	25¼	25⅝	25⅝	— ¼
104⅞	7	...	14¼	14½	Adv Rumely	6,200	14⅝	13¾	14¼	+ 1
119	15	...	27	27¾	Do pfd	1,300	27	25	27	+ 3
4⅞	⅝	...	...	⅝	Ahumada Lead	100	⅝	⅝	⅝	— ⅛
223⅝	77	2.3	127	127¾	†Air Reduction	2,400	128⅝	126	127¼	— 1⅝
11⅝	1	...	2¼	2⅜	Ajax Rubber	500	2⅜	2¼	2¼	— ⅛
10⅛	4¼	...	8¼	8½	Alaska-Juneau	400	8⅜	8¼	8⅜	....
[illegible]										
27	7⅛	11.1	9½	9⅝	City Stores	1,100	9⅝	9⅝	9½	— ⅛
62¾	39⅛	8.7	40½	41	City Ice & Fuel Co.	300	41⅛	41	41	— 1½
154½	101	2.9	138⅝	139	Coca Cola	100	138	138	138	— 1
50⅝	44⅝	6.1	48⅝	48¾	Do A	100	48⅝	48⅝	48⅝	— ⅛
78½	27⅝	...	40½	41⅝	Colo Fuel	1,000	41⅞	41⅝	41⅞	— ⅝
344	105	2.3	174⅝	175⅝	†Columbia Carbon.	900	175¼	174	175	— 1
10⅝	1	...	2⅞	3	Do rts	300	2⅞	2⅞	2⅞	....
140	52	2.6	76¼	76½	Colum Gas & E	6,900	77⅛	76¼	76½	— ⅝
....	....	...	73⅛	....	Do 2d pfd rcts	500	70⅝	70⅝	70⅝	....
96½	86	5.4	92¼	93	Do 5% pfd	100	92½	92½	92½	....
70⅝	50	...	73⅛	75	Do full pfd rcts.	100	73⅛	73⅛	73⅛	+ 2⅛
88⅝	16⅛	4.1	29⅛	29¼	Colum Graph	5,500	29½	29⅛	29⅛	— ⅛
62⅝	18	7.4	26⅛	27⅛	Coml Credit	2,100	27⅛	27	27	....
51⅛	28	8.3	37⅜	37⅝	Do A	1,600	37¼	36	36½	....
77	28⅜	4.1	38⅝	39¼	††Commerce Inv Tr.	500	39⅝	38½	39½	— 1
99	87	7.2	89	92¼	Do 6½% pfd	100	89	89	89	— 2
63	20⅛	3.5	29⅛	29⅝	Coml Solvents	4,900	30	29¼	29¼	— ⅝
24⅝	10	...	14	14¼	†Commwl & South.	13,300	14½	14	14	— ⅛
35⅝	11	...	13⅛	13⅜	Congoleum	700	13⅝	13⅛	13⅛	....
96	63	9.6	68⅛	69	Cons Cig 6½% p ww	40	68⅝	68½	68⅝	+ ⅜
25⅝	10	5.9	16⅝	17	Consolidated Film.	300	17	17	17	— ⅛
30⅜	15⅛	10.5	19⅛	19¼	Do pfd	100	19⅛	19⅛	19⅛	+ ⅛
183⅛	80⅛	4.0	101⅛	101¼	Consolidated Gas	6,700	102⅛	101	101⅝	— ⅜
100⅜	92⅛	5.0	99⅛	100	Do pfd	100	99⅞	99⅞	99⅞	— ⅛
[illegible]										
72⅝	25	2.8	35⅝	35¼	Int Nickel Canada	37,000	35⅝	34¾	35¼	....
128	112	5.9	117	119	Do pfd	100	118	118	118	....
95	77	8.4	81	81½	Intl Pap 7% pfd N	100	81	81	81	— ⅝
80⅛	62	8.1	62¼	64	Int Rys Cent Am pf	50	62	62	62	— ¼
90	55¼	8.0	75	75½	Intl Salt	140	75	75	75	....
114	103¾	6.6	110	110½	†Intl Silver pfd	100	108	108	108	....
149⅛	53	2.7	73	73½	Int Tel & Tel	4,500	73⅞	72⅞	73⅛	— ⅝
69	39	9.5	41	42	Island Creek Coal	100	42	42	42	....
					J					
242⅝	90	2.4	126	128¼	Johns Manville	1,000	127¼	125¼	127	....
126	117	5.8	119¼	120	Jones & Laugh pfd.	110	119⅝	118½	119⅝	....
16½	1½	...	2¼	2⅜	Jordan Motor Car	300	2¼	2¼	2¼	....
					K					
70½	63	5.9	67⅞	68¼	K C Southern pfd..	300	68⅛	68	68	....
37⅛	17⅞	8.3	18	18½	Kaufman Dept	500	18½	18	18½	+ ½
58⅞	30	10.3	39½	40	Kayser J	100	39⅞	39⅞	39½	— ⅛
24	3	...	4½	4⅝	Kelly-Springfield	2,700	4⅝	4½	4½	....
100	26	...	36	39	Do 6% pfd	10	33⅛	33⅛	33⅛	— 1⅜
59⅛	18⅝	8.7	27⅛	23⅝	Kelsey Hayes Wheel	1,200	23⅝	23⅛	23⅝	....
19⅛	5	...	7⅞	8	Kelvinator	300	8	8	8	....
96	75	7.1	84	87⅞	Kendall Co pfd	10	84	84	84	....
104⅞	49⅞	8.3	58⅛	59⅝	Kennecott Copper	5,600	59⅝	58⅝	59	— 1
[illegible]										
115½	108	7.2	113	113⅝	Pure Oil	20	113⅝	113⅝	113⅝	+ ½
148⅝	55	5.0	79	80	Purity Baking	700	81	79⅛	79⅛	....
					R					
114⅝	26	...	41½	41⅝	Radio Co	21,300	41⅝	41¼	41⅛	— ¼
82½	67	6.9	73½	73⅝	Do pfd B	100	73⅝	73⅝	73⅝	+ ½
46⅞	12	...	21½	21⅝	Radio Keith Orph C	8,800	21⅞	21¼	21⅝	— ⅝
58½	28	7.0	36¼	36½	Raybes Manh Inc	300	36⅝	36	36⅝	— ⅝
147⅝	101½	3.2	122	125⅝	Reading	100	124¼	124¼	124¼	— ½
57⅝	20⅝	1.7	28½	28⅝	Remington Rand	1,800	28⅞	28¼	28⅝	+ ⅝
96½	81	7.5	92⅝	93	Do 1st pfd	100	93	93	93	— ⅝
100	73	8.3	97½	100	Do 2d pfd	200	99	99	99	+ 2
31⅞	10⅛	6.8	11½	11⅝	Reo Motor	2,600	11⅛	11⅛	11¼	— ⅛
115½	103⅝	6.4	108¼	110	Rep I & Stl pfd	100	109½	109½	109½	....
1	⅛	...	⅛	⅛	Rey Spg rts	600	⅛	⅛	⅛	....
66	39	6.1	49⅛	49½	Rey Tob B	1,600	49⅝	49⅛	49⅛	....
89½	70	4.0	72½	75	Do A	10	75	75	75	+ ⅛
64	42⅝	4.4	43⅛	44½	¶Rhine Wst Pw	100	44	44	44	+ 1⅛
...	...	...	2	2¼	Do rts	200	2	2	2	+ ⅛
49⅝	20	8.7	23	23⅛	Richfield Oil	900	23⅝	23⅛	23⅛	+ ⅛
42½	15	10.5	18⅞	19	††Rio Gr Oil Co	300	19	19	19	....
96	28	5.5	39⅛	40	Rossia Ins	600	40⅝	39½	40½	— ⅛
64	43⅛	5.9	54⅛	54⅜	Royal Dutch N Y	1,100	54⅛	54⅛	54⅛	+ ⅛
[illegible]										
					Y					
88	61⅝	5.3	75	76	Yale & Towne	100	[illegible]	75½	75½	+ ¼
51¼	7½	...	13⅛	13⅝	Yellow Truck	406	[illegible]	13¼	13½	— ⅛
143	91	4.6	108	110	Youngstown S & T.	100	[illegible]	108	108	— [illegible]
59⅝	33½	8.1	36⅞	37¼	Young Spr & Wire	100	37¼	37¼	37¼	+ [illegible]
					Z					
52⅝	6⅝	...	7½	7⅝	Zenith Radio	300	7½	7⅛	7½	— ⅛

*Ex dividend. †Pays extra dividend. ‡Ex rights. ††Pays stock dividend also. §Dividend in stock. ¶Irregular dividend rate. **Dividend on accumulation. ZNew rate not announced. ‖Yearly dividend rate $4.

Sales to 10:30 a. m., 306,000; to noon, 641,000. Total sales, 873,750 shares.

FARM OUTLOOK PARLEY TO COVER MANY PROBLEMS

Outlook for 1930 Is More Complex.

Washington, D. C., Jan. 11.—(AP)—Called for Jan. 20 to 27, the national agricultural outlook conference — for years one of the greatest annual economic influences in American agriculture—is considered in government quarters to be doubly important to 1930 because of recent industrial developments and the progress of the federal farm board.

H. R. Tolley, assistant chief of the bureau of agricultural economics, said today that a slight letdown in industrial activity would make it necessary for the conference to weigh that factor's probable influence on the domestic market in determining the kind and quantity of crops from which the farmer could make a profit next year.

To Gauge Farm Board's Progress.

In the opposite direction, he said, the conference would have to gauge the bolstering effects of the federal farm board's progress in helping finance and direct coöperative marketing.

Forty-one state agricultural colleges, the federal farm board and bureaus of the department of agriculture, in addition to the highly specialized bureau of agricultural economics, are to take part in the conference. States not represented include Alabama, Georgia, Mississippi, Nebraska, Nevada, New Hampshire, and New Mexico. The leaders plan to go to those states for conferences immediately after the meeting, Tolley said. Nearly all states have planned to issue state and regional outlook reports and to hold farmers' outlook meetings following the issuance of the national outlook report. Committees have been formed to study and make recommendations on approximately 50 farm commodities, including all the principal crops.

"It is the purpose of the conference," Tolley said, "to appraise all the information it is able to get concerning the trend of prices, stocks on hand, intended production and present and future demand, both in this country and abroad, and decide for each commodity whether to maintain present levels, reduce or increase production and in what amounts.

To Take World Inventory.

"The conference virtually will take inventory of agricultural prospects the same as business experts sum up industrial propects for a manufacturing enterprise that wishes to gauge its production to the prospective demand for its commodity."

Tolley said the conference would give particular attention to wheat and cotton, the two major surplus-producing commodities. Russia appeared in the export market last week for the first time since the war, sending a cargo from a Black sea to a Mediterranean port. Russian wheat, if produced in former quantities, would compete with American wheat as does now the great quantities from Argentina, Australia and Canada.

For both cotton and wheat the conference would study the probable world production and the probable demand for American shipments in importing countries. Flax and wool, both on an import basis, represented the opposite situation, Tolley said.

EARNINGS PER SHARE

New York, Jan. 11.—(AP)—Per share earnings of corporations reporting this week include:

	1929.	1928.
YEAR DEC. 31.		
United Fruit	$6.70	$8.24
Gillette Safety Razor	6.48	7.73
Northern Securities Co.	9.47	9.42
YEAR NOV. 30.		
International Shoe	4.37	4.03
Nash Motors	6.60	7.62
Wayne Pump	3.32	*3.18
Manhattan Shirt	3.32	3.37
YEAR OCT. 31.		
Spaulding & Bros	4.90	*24.75
Lee Rubber	1.61	0.55
6 MOS. NOV. 30.		
Grigsby-Grunow	1.99	1.32
YEAR NOV. 2.		
Swift & Co	8.71	9.87

*Increased capitalization.

TIRE ANALYSIS.

Based upon an anlysis of conditions in the rubber industry as the year opens, and taking the year as a whole, more rubber tires will be built during 1930 than were made in 1929, W. O'Neil, president of the General Tire and Rubber company, stated.

News and Gossip of Stock Markets

Practice Patience.

Those who have made any money in the stock market since the first of the year—and from Wall street reports they are few and far between—have had to practice a considerable degree of patience in "sitting on" their stocks. There have been opportunities on both the long and short sides of the market, but it has been only the trader who could sit quietly with his commitments who has been able to garner a profit. The nervous trader, in and out two or three times a day in this stock or that, has merely been helping his broker pay the overhead.

Anticipate Merger.

Recent buying of Consolidated Gas is said to have been for important interests close to the Bradys in anticipation of favorable merger developments later in 1930. Consolidated Gas has not enjoyed as great a recovery from its 1929 low as other utilities and is selling more than 80 points below the high price. In spite of repeated denials, Wall street believes that one of the 1930 developments will be the absorption of Brooklyn Union Gas followed by an affiliation with Niagara-Hudson Power.

Take Profits in Nickel.

International Nickel, which was one of the strong features of the list during much of the last week, was subjected to considerable profit taking yesterday. Many traders with long positions in this stock took 1 to 2 points profit rather than maintain their commitments over the week-end. Selling was well absorbed on a scale by the Canadian group which is said to be sponsoring the present move.

See Higher Dividend.

Investment buying of Southern Pacific is not only due to the 5 per cent yield afforded by the issue at present prices, but to the belief that an increase in the $6 dividend will take place later this year. While share earnings of the company on the capital stock did not reach a new high in 1929 on account of the larger amount of stock outstanding than in 1923, when net per share reached a peak at $12.94, both gross revenues and net operating income will establish a new high record. About $12 a share will be shown on the $372,380,905 capital stock for 1929, against $10.48 for 1928.

Report New Pool at Work.

A new pool is supposed to be at work in Kreuger & Toll. This stock has improved its position marketwise in the last few days on reports that earnings for 1929 were about $3.60 a share, as compared with $3.23 a share in 1928. Kreuger's earnings are derived principally from investments in the match industry both here and abroad, from government financing and from utility enterprises.

Western Union Strong.

Estimates that repairs to trans-Atlantic cables due to the recent earthquake will prove costly and may entail the expenditure of several million dollars have failed to induce much selling of Western Union. On the contrary, the stock has shown a decidedly strong tone, probably based on the report that a split up will be decided upon at the next meeting of directors. About $16 a share was earned for 1929, against $15.10 in the previous year.

Anglo-Polish Exporters of Coal Reach Agreement

[Chicago Tribune Press Service.]

LONDON, Jan. 11.—The Anglo-Polish coal exporters reached an agreement today to cease selling coal on the continent at uneconomic prices. Until now the Scandinavian and other countries have been profiting by the bitter competition between British and Polish mine owners who have been selling their products below home prices in an attempt to corner the market. Under the new plan of coördination, a committee exercises control over the quantities exported and the prices asked for all coal exported by either Great Britain or Poland.

NEW WRANGLE APPEARS IN LOFT FIRM'S AFFAIRS

New York, Jan. 11.—(AP)—A new wrangle among the officers of Loft, Inc., candy manufacturers, who a year ago brought about the removal of the old directing heads, came to light today with the receipt by stockholders of a letter from Charles G. Guth, executive vice president, asking their aid in ousting other officers.

In his letter, Guth charged that Alfred R. Miller, president, and William L. Wemple and Charles R. Stevenson, directors, had dissipated assets by having paid themselves and their efficiency experts exorbitant salaries, had shown poor judgment in having sacrificed a valuable mid-Manhattan leasehold, had concealed commission payments of $300,000 in sale of stock to stockholders and had made a disadvantage contract with the Allison Drug Store chain.

Mr. Guth asks the stockholders to authorize a special meeting to oust the three officials. He is listed as the holder of 100,000 shares of the stock of the company. He says Mr. Miller owns only 400 shares and the other men none.

Mr. Miller has learned of Mr. Guth's plan, it was said at the company's offices today, and has sent a letter to stockholders warning them against Mr. Guth.

Spain Acts to Check the Decline of Peseta

MADRID, Spain, Jan. 11.—[U.P.]—The cabinet decided today upon energetic measures to stop the decline of the peseta, which has fallen rapidly on the foreign exchange markets in the last few months. After a meeting of the council of ministers, it was announced that six financial experts and economists from abroad would be invited to visit Spain to make suggestions for improving the position of the peseta. Among others, one measure to be adopted is rigorous enforcement of regulations to curb speculations in the peseta.

Arrange to Sell N. Y. Stock Exchange Seat for $400,000

[Chicago Tribune Press Service.]

New York, Jan. 11.—Arrangements have been made for the sale of a membership in the New York stock exchange for $400,000 without the right accruing from the increase in maximum membership from 1,100 to 1,375. The last previous sale of a seat on that basis was at $405,000.

DRY GOODS.

NEW YORK, Jan. 11.—(AP)—Blanket line reductions are expected to show from 5 to 8 per cent down from a year ago. Two of the leading lines of branded bleached muslins were reduced 1c a yard. Business on cotton goods was quiet. Most of the business on men's wear lines has been of a filling in character during the week. Burlap continued easy. Raw silk showed no marked change. Underwear lines opened for the new season slow, reductions running as high as 12½c a dozen.

Are You Watching the Profit-Sharing Issues?

THE present market has caused many investors to turn their attention to bonds and preferred stocks having Conversion, Participation and Stock Purchase Privileges. Well selected securities of this type afford ample protection and in addition enable the investor to participate in common stock profits.

Mail the coupon for our new booklet describing about 500 such issues, with market records.

G. L. OHRSTROM & CO.
INCORPORATED
231 South La Salle Street, Chicago
Offices in principal cities

Please send me your Handbook of Profit-Sharing Securities.
Name..
Address..

WHEAT STARTS OFF WEAK, BUT FINISHES STRONG

Closing Quotations Show 1 to 1 3-8c Advance.

BY CHARLES MICHAELS.

Wheat made a weak start and a strong finish yesterday. Scattered liquidation early carried May off 1¼c to $1.28, equaling the low figure of Dec. 21.

Buying against weekly bids, however, combined with heavy short covering, and a report that Omaha coöperative would buy country run cash wheat in that market at $1.15, the farm board loan figure for No. 1 hard, lifted values 2¼@2½c from the low and the finish was 1@1⅜c higher.

Winnipeg wheat market was strong and closed 1c higher. Part of the early selling was based on a reiteration of the statement made Thursday at Topeka, Kas., by S. R. McKelvie of the federal farm board, although he denied he has estimated the 1930 crop at 900,000,000 bu.

Chicago wheat prices held within a range of 5⅛@6c during the week, and at the finish showed 1⅜@1½c lower than the close of the previous week. Corn was ⅞@1⅜c higher, oats unchanged to ⅝c higher, and rye, 1@3½c lower for the week, while provisions were strong, lard gaining 20@30c, and bellies, 20@45c.

Wheat Market Unsettled.

Recent developments in the world's wheat situation have not been of a character to increase the confidence of the bulls either here or abroad. Rumors of dissension in the Canadian wheat pool and the American farm board had some effect in Liverpool with that market off 1⅞@2d for the day due to general liquidation. Russia was said to have sold wheat to the continent Friday. The Canadian pool was out with a denial of the reports that a British purchasing commission was in process of formation, and branded the rumors as absurd.

An advance of ⅝c in the exchange rate was largely responsible for a rally in the Buenos Aires wheat market prices after an early break of 1⅝c, the finish being unchanged from Friday. Press reports from Russia indicated that mild weather had removed a good part of the snow covering from the winter crops, and damage is feared if temperatures drop sharply.

There was a general lack of foreign demand for North American wheat, and sales were small, some seaboard reports claiming that the demand was flat. The trade, however, looks for a fairly liberal reduction to be shown in the domestic visible supply in Monday's statement.

Corns Nears Import Basis.

Low price of Argentine and Danubian corn as compared with the level prevailing in the United States has attracted considerable attention. Buenos Aires closed unchanged to ⅝c higher with May 65¾c, or nearly 30c under Chicago.

Corn futures were easy early on scattered selling, but rallied with wheat quickly and closed ½@⅞c higher, with March leading. Country offerings to arrive were light, although Illinois is expected to start to sell rather freely when weather conditions become more favorable.

Trade in oats was somewhat more active with a good class of commission house buying of May. Locals were the best sellers. Closing trades were ¼@½c higher. Strength in other grains had considerable influence. March rye showed strength due to a good class of buying and closed 1c higher, while deferred deliveries were dull, finishing ⅜@⅞c higher.

Cherry-Burrell Earnings for 1929 Total $626,250

The Cherry-Burrell corporation and subsidiaries yesterday reported earnings of $626,250 for 1929, equivalent to $3.41 a share on 138,176 shares of common stock. A major portion of expenses incident to and following the formation of the corporation were absorbed last year. The balance sheet shows that note obligations have been wiped out, mortgage and land contracts have been reduced. Current assets of $5,872,323 include $1,043,120 of cash and contract with current liabilities of $707,962.

WIND BRAKES FOR RACERS.

WOLVERHAMPTON, Eng.—[U. P.]—Wind brakes are the latest innovation for racing cars in England. The giant Sunbeam racer being built here for Kaye Don is equipped with wind brakes. It is in this machine that Don hopes to break the existing world's land record at Daytona, Fla., early in the new year.

CASH·GRAIN NEWS

Export demand for cash wheat at the seaboard was slow, although there were some bids under the market. Portugal is expected to take 440,000 bu No. 3 northern early this week. Local handlers sold 33,000 bu wheat, 75,000 bu corn, 32,000 bu oats, and 3,00 bu barley to the domestic trade, with 50,000 bu corn and 10,000 bu rye to go to store.

No change was shown in the spot wheat basis, with No. 2 red 2@3c under and No. 2 hard and No. 1 northern, 6½@7c under May.

Cash corn basis was ½c lower to ½c higher. Discounts as compared with May follow: No. 3 mixed, 9@9½c; yellow and white, 7@7½c; No. 4 mixed, 10@11½c; yellow, 9@11½c; white, 8½@9½c; No. 5 mixed, 12@14c; yellow, 11@13c; white, 10@13c; No. 6 mixed, 14½@18c; yellow and white, 14@15c. Basis on oats was unchanged to ½c lower. No. 2 white, 2@3c; No. 3 white, 3@5c under May.

Official receipts of grain at Chicago Saturday: Wheat, 9 cars; corn, 98 cars; oats, 22 cars; rye, 2 cars, and barley, 3 cars.

Range of cash grain prices in leading markets follows:

WHEAT.

	Chicago.	Kansas City.	St. Louis.
No. 2 red.	....	1.28	1.36½@1.37
No. 3 red.	....	1.26	....
No. 4 red.	....	....	1.30
No. 1 hd.	....	1.20@1.21	1.24¾
No. 2 hd.	....	.18@20½	1.25½
No. 4 hd.	....	1.14@16½	....

	Chicago.	Winnipeg.	Minneapolis.
No. 1 nr.	....	1.33¼	1.26¼@28¼
No. 2 nr.	....	1.30⅜	1.24¼@26¼
No. 3 nr.	....	1.26	....
No. 3 hd.	1.23	1.16½@20½	1.24½@1.25
No. 1 d.n.	....	....	1.27¼@34¼

	Toledo.	Omaha.
No. 2 red.	1.28½@29½	....
No. 2 hd.	1.16@1.18	....

CORN.

	Chicago.	Kansas City.	St. Louis.
No. 2 mx.	89	82	....
No. 3 mx.	87	79½@80½	....
No. 4 mx.	.84 @85	78	83
No. 5 mx.	....	75 @77	....
No. 6 mx.	.71 @81	....	....
No. 2 yel.	....	85¼	....
No. 3 yel.	88	83 @83¾	87½
No. 4 yel.	.84 @85½	80 @81½	83½@84
No. 5 yel.	.82 @84	....	81½@82½
No. 6 yel.	.80 @81½	....	80
No. 2 wh.	....	84 @85	....
No. 3 wh.	....	81¼@83	86½@87½
No. 4 wh.	.86 @87	79½@80¾	85½
No. 5 wh.	.82½@85	....	....
No. 6 wh.	....	....	82
S. grad.	..66 @79½	....	60

	Milwaukee.	Omaha.	Peoria.
No. 3 mx.	....	75½	....
No. 4 mx.	.82½@84½	75½@76	82½
No. 6 mx.	78	....	79
No. 3 yel.	....	78	....
No. 4 yel.	.84½@85½	75 @76½	....
No. 5 yel.	.80 @80¾	73 @74½	80½@83
No. 4 wh.	....	78	....
No. 6 yel.	....	....	78 @79
S. grad.	....	....	76 @79

	Minneapolis.	Buffalo.	Toledo.
No. 3 yel.	.82½@85½	....	93½@94½
No. 4 yel.	.76½@78½	....	....
No. 3 mx.	.77½@79½	....	....

OATS.

	Chicago.	Kansas City.	St. Louis.
No. 2 wh.	....	47 @48	....
No. 3 wh.	.44 @45	46 @47	46¼@46¾
No. 4 wh.	....	....	46 @46¼

	Milwaukee.	Omaha.	Minneapolis.
No. 2 wh.	....	....	44 @45
No. 3 wh.	.45¼@46	43	42½@43¼
No. 4 wh.	....	....	41½@42½

	Buffalo.	Toledo.	Peoria.
No. 2 wh.	....	50½@51½	....
No. 3 wh.	....	....	44½@45

RYE, BARLEY, AND FLAX.

	Rye.	Barley.	Flax.
Chgo	....	61 @68	3.14
Milw.	....	62 @67	....
Mpls.	.92½@94½	52 @59	3.08@3.14
Duluth	.92½@93½	50 @58	3.07½@09½

CLOVER AND TIMOTHY.

	Cash.	March.
Clover—		
Chgo., per 100 lbs	10.15@17.75	.....
Toledo, per 60 lbs	10.90	11.20
Timothy—		
Chgo., per 100 lbs	5.20@ 6.15	.....
Toledo, per 45 lbs	3.00@ 3.25	3.40

EXPORTERS BUY LARD

Export houses yesterday were said to be fair buyers of lard, although not as heavy as recently. There was enough of this buying, in the absence of moderate offerings, to make a stronger market and a close at net gains of from 2½c to 5c. Liverpool lard, however, was 3d to 9d lower. Exports from the seaboard were 1,015,100 lbs. Of bacon there were 399,000 lbs.

Bellies were given moderate attention and closed 5c lower. Hog prices were off sharply with expectation of larger receipts for the week.

Slaughtering of hogs at leading packing points during the month of December, as given by the government report, was 5,082,935, against 5,782,036 last year. For the twelve months ended Dec. 31 it was 48,444,604, compared with 49,795,408 in 1928. Prices follow:

Clear Bellies.

	High.	Low.	Close Jan.11, 1930.	Jan.10, 1930.	Jan.12, 1929.
January	......	......	11.90	11.87	12.70
May	12.30	12.25	12.25	12.30	13.40
Lard.					
January	......	......	10.25	10.25	11.87
March	10.42	10.40	10.40	10.35	12.05
May	10.62	10.57	10.60	10.57	12.30

Philadelphian Gets Control of McCulloch Oil Company

Tulsa, Okla., Jan. 11.—(AP)—Control of the McCulloch Oil company of this city, a $5,000,000 concern, has passed to R. H. Smith of Philadelphia, president and chief stockholder of the Oklahoma company. The McCullock company, with the Marquette Oil company, recently purchased by Smith, and several properties now being acquired, are to be merged into a new company, he said.

GRAINS·IN·ALL MARKETS

	Open.	High.	Low.	Closing Jan.11 1930.	Jan.10 1930.	Jan.12 1929.
March Wheat.						
Chi	1.25¼	1.26⅝	1.24½	1.26⅝	1.25⅜	1.19⅝
†Lvp	1.37	1.37	1.36⅝	1.36⅝	1.39⅜	1.31⅝
B A	1.19⅛	1.20⅛	1.19⅛	1.20⅛	1.20⅛	....
May Wheat.						
Chi	1.28⅞	1.30⅛	1.28	1.30⅛	1.29⅜	1.22⅝
K C	1.22	1.23⅛	1.21	1.23⅛	1.22⅛	1.15⅝
Mpls	1.29	1.30⅛	1.28⅛	1.30⅛	1.29⅝	1.17
*Dul	1.17⅝	1.19⅛	1.16⅞	1.19	1.18	1.04⅝
Wpg	1.37⅝	1.39⅛	1.36⅝	1.39⅛	1.38⅛	1.24⅛
Lvp	1.39⅜	1.39⅜	1.39⅜	1.39⅜	1.41⅛	1.33⅛
July Wheat.						
Chi	1.29⅞	1.31⅝	1.29⅛	1.31⅝	1.30⅛	1.23⅝
K C	1.22⅛	1.24⅛	1.21⅝	1.24⅛	1.22⅝	1.16⅝
Mpls	1.30⅜	1.32	1.30⅛	1.32	1.31½	1.18⅝
*Dul	1.19⅛	1.21	1.18⅝	1.21	1.18⅛	1.06⅛
Wpg	1.39⅛	1.41⅛	1.38⅛	1.41	1.40	1.26⅝
Lvp	1.40	1.40⅛	1.40	1.40⅛	1.42⅝	1.35⅝
October Wheat.						
Wpg	1.33⅞	1.36¼	1.33⅝	1.36¼	1.35⅛	....
March Corn.						
Chi	91⅝	93	91⅝	92⅞	91⅞	94⅝
May Corn.						
Chi	94⅝	95⅛	94½	95⅝	95	97⅛
K C	91⅝	92⅜	91⅝	92⅝	91¼	92⅞
B A	65⅛	65⅝	65⅛	65⅝	65⅛	86
July Corn.						
Chi	96⅝	97⅝	96⅛	97⅝	96⅝	99⅝
K C	94⅛	95⅛	94⅛	94⅞	94	94⅝
March Oats.						
Chi	48	48⅛	48	48	47½	50
May Oats.						
Chi	48¾	49¼	48⅝	49	48⅝	50½
Mpls	45⅝	46¼	45¼	45⅞	45⅝	47¼
Wpg	61½	62⅝	61½	62⅜	61⅝	58⅝
July Oats.						
Chi	47⅝	48⅛	47⅝	48	47⅝	48⅝
Wpg	61⅞	62⅞	61⅞	62½	62	57⅝
March Rye.						
Chi	1.02¼	1.03	1.01⅞	1.03	1.02¼	1.05⅛
May Rye.						
Chi	99½	1.00¼	99	1.00¼	99⅞	1.07⅝
Mpls	94¼	95⅛	93⅜	95⅛	95¼	1.03½
Wpg	94⅛	95⅛	93⅛	95½	94⅛	1.07⅝
Dul	95	95½	95	95½	95	1.04⅝
July Rye.						
Chi	96½	97½	96	97¼	96⅞	....
Wpg	96	97⅝	95½	97⅝	96½	....
May Barley.						
Mpls	60	61	59⅞	61	60	68
Wpg	64⅜	66⅛	64¼	66⅛	64⅝	74⅝
May Flaxseed.						
Mpls	3.15	3.15¼	3.14	3.14	3.16½	2.43½
Dul	3.13	3.13	3.12	3.12½	3.13⅛	2.41¼
Wpg	2.62½	2.64	2.61⅜	2.64	2.63½	1.96⅞

*Durum. †Exchange, $4.87.

OPEN GRAIN TRADES

Open interest in grain futures on the Chicago Board of Trade follow, last three ciphers omitted:

	March.	May.	July.	Total.
WHEAT.				
Friday	18,406	156,271	18,756	193,433
Thursday	18,079	153,970	18,472	190,521
Week ago	18,353	150,818	15,497	184,668
CORN.				
Friday	7,099	22,896	2,794	32,789
Thursday	7,099	22,507	2,793	32,433
Week ago	7,193	21,478	2,433	31,104

Open interest in oats Friday: March, 4,581,000 bu; May, 34,593,000 bu; July, 424,000 bu. Rye: March, 9,229,000 bu; May, 8,107,000 bu; July, 429,000 bu.

Purchases of grain futures on the Chicago Board of Trade follow, last three ciphers omitted:

	Friday.	For Wk.	Prev. Wk.	Last Yr.
Wheat	58,941	251,142	221,758	188,252
Corn	6,992	33,163	32,445	136,754
Oats	946	4,895	6,664	7,696
Rye	1,351	4,443	5,606	4,047
Total	68,230	293,643	226,473	336,749

BIDS AND OFFERS

Range of prices on bids and offers, good all day Monday, follow:

	Bids High.	Low.	Close.	Offers High.	Low.	Close.
WHEAT.						
Mar.	1.24⅜	1.24½	1.24⅛	1.28⅛	1.28	1.28⅛
May	1.28⅝	1.28	1.28⅝	1.32¾	1.32¼	1.32⅝
July	1.30	1.29⅝	1.29⅝	1.33½	1.33	1.33½
CORN.						
Mar.	.92⅜	.92⅜	.92⅝	.93½	.93⅛	.93⅝
May	.95¼	.95	.95¼	.96⅛	.96	.96⅛
July	.97	.96⅞	.97	.....	.....	.....
OATS.						
May	.48⅛	.48⅛	.48⅞	.49¼	.48⅛	.49¼
RYE.						
Mar.	1.02	1.01⅜	1.02	.....	.....	.....
May	.99¼	.98½	.98⅛	1.01½	1.01	1.01½

GOOD ALL THIS WEEK.

	Wheat.	Corn.	Oats.	Rye.	Cotton.
Bids					
May	1.24¼	.93½	.48	.94½	17.25
July	1.25	.95¼	.46⅜	.93½	......
Offers					
May	1.37	.98⅜	.50½	1.05	18.40
July	1.37½	1.00	.49¼	1.02	......

PRIMARIES FOR WEEK

[Last three ciphers omitted.]

	Wheat.	Corn.	Oats.
Receipts—			
Last week	4,591	7,497	1,539
Prev. week	4,026	9,170	1,607
Last year	4,506	8,467	2,169
Shipments—			
Last week	3,409	4,199	1,354
Prev. week	2,752	3,559	1,159
Last year	3,809	5,284	1,235

HIDE TRADING QUIET

NEW YORK, Jan. 11.—Market was easy on the New York Hide exchange. Only 240,000 pounds changed hands. Prices follow:

	High.	Low.	Close.	Prev. close.
September	16.45	16.40	16.40	16.50
December	16.90	16.90	16.90	17.05

Inactive months: January, 14.40c; February, 14.65c; March, 14.90c; April, 15.10c; May, 15.35c; June, 15.60c; July, 15.90c; August, 16.15c; October, 16.55c; November, 16.75c.

PRODUCE MARKETS

Spot butter prices showed little change, while fresh eggs were 1c lower, with the market unsettled. Live heavy hens declined ½c. Receipts by freight, 3 cars. Potatoes easier, with a slow demand. Wisconsin sold at $2.50@2.60 per 100 lbs. Receipts, 88 cars, with 160 cars on team track. Veal carcasses, firm.

WHOLESALE CREAMERY BUTTER PRICES

	Chicago Whole milk.	Centralized.	New York.	Boston.	Philadelphia.
93 score	34½	....	36⅝	....	37½
92 score	33½	....	35⅝	35½	36⅝
91 score	32½	....	35¼	35	35
90 score	32	33	34	34½	34
89 score	31½	32	33	34	32
88 score	30½	30¼	31½	33	30½
87 score	29½	....	30	32	30
86 score	29	....	29½	31	29½

BUTTER PRICES TO CHICAGO RETAILERS

Score—	Tubs.	Prints.	Cartons.
Best [92-93]	35½-36½	37 -38	38½-39½
Good [89-91]	34 -35	35½-36½	36 -37

WHOLESALE CHEESE PRICES.

	Chicago.	Boston.	New York.	Philadelphia.
Flats	....	....	19	....
Twins	.20¼-20⅝	23½-24½	....	....
S. Dais	.20⅝-21¼	23 -24	21½-22	22
D. Dais	.20½-21	....	....	....
Y. Ams.	....	24 -25	22 -22½	....
Lghns	.21¼-21⅝	....	....	22

LIVE POULTRY—WHOLESALE.

Turkeys, young	25c	Broilers, hvy.	30@32c
Hens, heavy	25½c	Old roosters	18c
Hens, light	24c	Geese, heavy	13@14c
Leghorns	20c	Ducks, heavy	17c
Springs	21c		

FRESH EGGS.

Extra firsts	45c	Ordin. firsts	39@40c
Dirties	28@36c	F. ga. firsts	42@44c

Extra special, candled for retail trade, 7@8c over extra firsts.

EGG FUTURES DECLINE

Steady advances in butter futures and sharp fluctuations in eggs characterized Chicago Mercantile exchange trading. February butter showed a net gain of $144 a car, while January refrigerator egg delivery held within a day's range of $135 a car. Strength in butter was laid to reaction from unduly low levels of the day before, healthy storage outgo, and improvement in the spot market in outside centers. January and March were ⅝c higher and February was up ¾c, while November sold unchanged. Sales were 62 cars and receipts, 11,239 tubs. Egg futures were a reflex of an unsettled spot condition. January refrigerators showed a net loss of ⅜c; November, a loss of ¼c, and January fresh eased ⅝c. Sales were 193 cars and receipts, 8,269 cases. Prices follow:

BUTTER.

Storage stds.—	Open.	High.	Low.	Close.	Prev. close.
January	32¼	32⅝	32	32⅝	32
February	32½	33¼	32½	33¼	32½
March	33½	33⅝	33½	33⅝	33
November	38	38	38	38	38
EGGS.					
Refrig. stds.—					
January	37⅝	37⅝	36½	36⅜	37½
November	31½	31½	31⅛	31⅛	31⅜
Fresh gath. firsts—					
January	41¼	41¼	40⅞	41⅛	41⅛

FIRM HAY MARKET

There was a good steady demand for all offerings of tame hay. Arrivals were 17 cars of timothy, 1 packing and 2 alfalfa. Light country loadings indicate small run for the immediate future. Quotations follow:

U. S. grades.	No. 1.	No. 2.	No. 3.
Timothy	$18@20	$16@18	$14@16
Tim. lt. clov. mix	18@20	16@18	14@15
Tim. md. clov. m.	17@19	15@17	12@14
Clov. lt. tim. mx.	17@19	15@17	11@13
Tim. lt. grs. mx.	17@19	15@17	12@14
Tim. hvy. grs. mx.	15@17	12@15	11@13
Clover	17@19	15@17	11@13
Alfal., nom	23@26	20@22	16@18
Rye straw			11@13
Sample grade			5@11
Oat or wheat straw			10@11

WALL ST. PUZZLES OVER DELAY IN OIL MERGER

[Chicago Tribune Press Service.]

New York, Jan. 11.—Wall street is puzzled by the delay in the announcement of the consummation of the merger of the Standard Oil Company of New York and the Vacuum Oil company. Agreed upon some months ago, this consolidation has undoubtedly run into difficulties and oil executives not directly involved in the transaction are wondering whether the delay is due to interference by the federal government.

The delay has given rise to reports that the United States department of justice or the federal trade commission is going exhaustively into the whole subject of oil mergers with the view to formulating a policy that will govern in the future. Interest at this time, however, is centered in the failure of the Standard of New York and Vacuum to perfect their merger plans on scheduled time. The agreement to merge the companies was reached months ago and early last autumn the interests directing the negotiations were on the point of announcing the actual consolidation

WORLD'S GRAIN MARKET NEWS

The advance in wheat reduced the short interest and materially corrected that position, the market having been heavily oversold of late, as traders have discovered that instead of the heavy selling credited to liquidating longs a few days ago it was putting out short lines. Trade sentiment leans to the bear side whenever there is any evidence of weakness or absence of foreign buying.

An impression prevails that the corn market has been oversold of late and local bears were uneasy because of the advance in wheat and the readiness with which arrivals are picked up by consumers. Reports from the west were of increased loading of cars at country stations, which should bring an increase in receipts. Shorts in March are showing the most nervousness because of the light stocks.

"With wheat prices down close to the point where cooperative associations are willing to buy wheat or where loans will be made by the farm board, we feel that sentiment alone will prevent any decline from this level, and that buyers abroad may come into the market freely," says J. E. Bennett. "In such event somewhat better prices will prevail."

The Equity Coöperative association, which is affiliated with the federal farm board at Kansas City, was reported several days ago as buying corn in that market. Their operations are the same as any grain house, as they are buying and selling every day. The No. 3 corn reported as having been bought several days ago, was on an outside order, in the regular course of business.

Reports from Moscow to the New York Times say that Russia has had practically no snow to protect the winter wheat, and provide needed moisture in the spring. The subsoil moisture is thinner than in the last 20 years, and a sharp frost damage would be severe.

Broomhall reports that offers of native wheat in Germany are very small. There is talk of possibility of official promulgation of regulation requiring 50 per cent of native wheat to be included in all mixtures until the end of February. The Prussian minister of agriculture has proposed a decree to oblige bakers to mix 10 per cent of rye flour with their bakings of wheat flour.

CORPORATION EARNINGS

BACKSTAY WELT.

Consolidated balance sheet as of Oct. 31, after giving effect to cash and stock dividends payable Jan. 1, shows current assets of $871,182 and current liabilities of $115,949, as compared with $897,311 and $232,594, respectively, on Dec. 31, 1928. Surplus was $586,094, against $565,327.

ULEN & CO.

Earned $2.84 a common share in the nine months ended Sept. 30.

ATLANTIC SECURITIES COMPANY.

Earned $1.80 a common share in 1929.

COMPLETES REPAIRS.

The Commercial Cable company has completed the repair of another of its Atlantic cables, bringing the total number of cables broken during the earthquake, which have been repaired, to three, including two commercial and one Western Union cable.

COTTON IN LATE ADVANCE

Cotton markets were easy early yesterday, but advanced sharply toward the last on covering by shorts and buying in expectation that the completion of the government's $30,000,000 cotton corporation, which is expected to begin business the coming week. Favorable responses to the farm board regarding reduced acreage will have a stabilizing influence on values. The pressure early came from lower cables, Liverpool opening at 1 to 3 points decline, with a close at net losses of 4 to 5 points and spot sales of 4,000 bales. The disposition of the trade is toward more conservatism on the selling side because of uncertainty of farm board's effect on the general cotton situation, both in this country and in Europe.

A government report on consumption during the month of December is due on Tuesday. The trade is inclined to look for a smaller consumption than last year.

Closing trades on futures in Chicago were at a shade below the best of the day, due to profit taking, with net gains on futures in Chicago 16 to 25 points and in other markets they were 15 to 21 points. Spots in New Orleans advanced 20 points to 17.25c, with sales of middlings, 1,924 bales. New York advanced 15 points to 17.50c, with sales 1,750 bales. Houston was 17.40c, with sales 1,522 bales, and Galveston 17.60c with sales 913 bales. Prices follow:

CHICAGO MARKET.

	High.	Low.	Close.	Prev. close.	Last year.
January	......	......	17.20	16.95	19.55
March	17.50	17.25	17.45	17.29	19.65
May	17.77	17.46	17.75	17.54	19.69
July	17.90	17.66	17.90	17.70	19.55
October	17.88	17.66	17.88	17.67	19.20

NEW ORLEANS MARKET.

	High.	Low.	Close.	Prev. close.	Last year.
January	17.13	16.83	17.13	16.93	19.48
March	17.39	17.13	17.36	17.20	19.54
May	17.65	17.39	17.63	17.47	17.56
July	17.80	17.56	17.80	17.61	19.46
October	17.77	17.56	17.77	17.60	19.00

NEW YORK MARKET.

	High.	Low.	Close.	Prev. close.	Last year.
January	17.29	17.05	17.29	17.12	20.08
March	17.51	17.23	17.49	17.29	20.14
May	17.75	17.47	17.89	17.67	20.17
July	17.90	17.65	17.89	17.67	19.87
October	17.89	17.66	17.88	17.71	19.78
December	17.99	17.76	17.98	17.82	......

Smoked Meats Set Pace, Says Armour & Co. Review

"Smoked meats, lamb, and veal showed up to good advantage in the general market situation this week, and the trend was toward greater activity. However, weather conditions in the east were unfavorable to fresh pork and beef sales during most of the week," says the Weekly Review of Armour & Co.

"Smoked meats again set the pace, moving in excellent volume, with a strong feeling throughout the week reflecting a broad demand. Fresh pork suffered from warm weather in the east, but elsewhere throughout the country gave a very good account of itself with demand active and with considerable strength in spots. Lamb sold well on a real good market for the first time in several weeks, with demand active and increasing. Veal, too, sold fairly well though there was some lessening of activity, toward the close. Demand for beef was somewhat curtailed and prices were weaker."

OFFICIAL WEATHER FORECAST.

The official forecast for today and tomorrow and yesterday's table of records follow:

Indiana—Rain Sunday, Monday unsettled and colder, possibly snow flurries in north and central portions.

Lower Michigan—Rain or snow Sunday; Monday snow and colder.

Upper Michigan—Snow Sunday and possibly Monday; colder Monday.

Wisconsin—Snow Sunday, except rain or snow in extreme southeast portion, colder in west portion; partly cloudy Monday, colder in east portion.

Missouri—Rain or snow Sunday, except mostly fair in southwest portion, colder in northwest portion; partly cloudy Monday, colder in east portion.

Iowa—Snow and considerably colder Sunday; Monday partly cloudy.

Minnesota—Fair in northwest, snow in east and south portions, colder, except in extreme northwest portion Sunday; moderate cold wave in northeast portion; partly cloudy Monday.

North Dakota—Mostly fair Sunday, colder in southeast portion; somewhat unsettled and not so cold Monday.

Place of observation. State of weather. Jan. 11, 1930, 7 p. m. Central time.	Direction of wind.	Temp. 7 p. m.	Highest today	Lowest last night	Precipitation 24 hours
East central states—					
Alpena, cloudy	S.E.	26	26	0	...
Cairo, cloudy	S.E.	42	42	30	.12
Chicago, rain	S.E.	31	31	20	.16
Cincinnati, cloudy	S.E.	34	34	24	...
Cleveland, cloudy	S.E.	34	34	16	...
Detroit, cloudy	S.E.	28	28	14	...
Escanaba, cloudy	S.	24	24	10	.01
Evansville, rain	S.	40	40	30	.02
Fort Wayne, cloudy	S.E.	30	30	16	...
Grand Haven, snow	S.E.	24	24	10	.01
Grand Rapids, snow	S.E.	26	26	10	...
Green Bay, cloudy	S.E.	28	28	18	...
Indianapolis, rain	S.	32	32	22	.02
Madison, snow	E.	22	22	18	.12
Marquette, cloudy	S.E.	22	24	10	...
Memphis, cloudy	S.E.	50	50	32	...
Milwaukee, snow	S.	28	30	22	.06
Nashville, cloudy	S.	52	54	32	...
Peoria, rain	S.E.	32	28	14	.32
Sault Ste. Marie, cldy	N.E.	18	20	0	...
Springfield, Ill., rain	S.	32	34	20	.34
West central states—					
Bismarck, cloudy	N.	—2	2	—12	...
Charles City, snow	S.E.	22	22	8	.18
Concordia, cloudy	S.	24	26	10	.18
Davenport, rain	S.E.	32	32	10	.16
Des Moines, snow	S.E.	24	26	8	.16
Devils Lake, clear	N.	—8	—2	—8	...
Duluth, cloudy	E.	18	18	10	.01
Huron, snow	N.	16	16	14	.12
Kansas City, rain	S.	32	34	14	.08
Keokuk, rain	S.E.	34	34	14	.36
Little Rock, cloudy	N.E.	38	38	30	.04
Moorhead, cloudy	N.	10	10	10	.02
North Platte, snow	N.W.	16	16	10	.02
Oklahoma City, cloudy	S.	26	28	12	...
Omaha, rain	S.	28	28	14	.22
Rapid City, snow	N.	1	2	—6	.06
Sioux City, snow	E.	22	22	16	.10
St. Louis, rain	S.	34	34	24	.50
Minneapolis, snow	S.E.	18	20	10	.10
Springfield, Mo., rain	S.	34	34	24	.74
Wichita, clear	S.	24	24	14	...
Eastern states—					
Albany, clear	S.E.	20	20	10	...
Atlanta, clear	E.	50	58	44	...
Boston, snow	E.	28	28	14	...
Buffalo, cloudy	S.E.	28	28	10	...
Charleston, cloudy	N.E.	46	48	48	...
New York, cloudy	E.	34	34	18	...
Oswego, cloudy	S.E.	24	24	8	...
Philadelphia, cloudy	N.E.	30	30	22	...
Pittsburgh, cloudy	S.E.	36	38	22	...
Raleigh, cloudy	N.E.	34	36	32	...
Washington, cloudy	N.E.	28	30	24	...
Gulf states—					
Abilene, cloudy	S.	32	32	14	...
Amarillo, clear	S.W.	38	44	16	...
Birmingham, clear	S.E.	62	72	42	...
Brownsville, cloudy	N.	46	46	36	.01
El Paso, clear	S.W.	54	58	34	...
Fort Worth, cloudy	S.E.	34	40	20	.04
Galveston, cloudy	E.	58	60	40	...
Jacksonville, cloudy	N.E.	52	60	56	...
Miami, cloudy	N.	72	78	64	.08
Mobile, clear	S.E.	60	68	46	...
New Orleans, clear	E.	62	72	52	...
San Antonio, rain	N.E.	40	40	26	.10
Shreveport, rain	N.W.	48	50	34	.01
Tampa, cloudy	N.	68	80	58	...
Vicksburg, cloudy	S.E.	64	68	40	.12
Mountain states—					
Boise, cloudy	S.	24	26	18	.14
Cheyenne, clear	S.W.	24	34	2	...
Denver, clear	N.	34	40	6	...
Havre, snow	E.	—2	2	—16	...
Helena, snow	W.	6	10	—2	.02
Lander, cloudy	N.	8	14	—2	.06
Miles City, cloudy	N.W.	—8	—2	—12	...
Phoenix, rain	S.W.	52	56	42	.16
Pueblo, clear	W.	36	44	6	...
Salt Lake City, cloudy	S.	28	32	22	.22
Santa Fe, cloudy	S.E.	30	36	18	.02
Yellowstone Pk., cloudy	N.	—2	10	0	.01
Pacific states—					
Fresno, clear	N.	44	46	34	...
Los Angeles, clear	W.	52	52	36	1.04
Portland, Ore., cloudy	N.E.	26	26	18	...
San Diego, cloudy	W.	54	58	44	.82
San Francisco, cloudy	N.W.	48	48	38	...
Seattle, Wash., clear	N.E.	28	32	26	...
Spokane, clear	E.	22	22	8	...
Canadian—					
Battleford, cloudy	E.	—10	—10	—36	...
Calgary, cloudy	N.W.	8	10	—36	...
Edmonton, cloudy	W.	10	10	0	.01
Medicine Hat, cloudy	Calm	0	4	—14	...
Minnedosa, clear	Calm	—14	—14	—18	...
Montreal, cloudy	N.E.	2	2	0	...
Quebec, clear	E.	2	4	—2	...
Qu' Appelle, clear	N.W.	—16	—4	—22	...
Toronto, cloudy	S.E.	28	28	8	.01
White River, snow	S.E.	20	20	—20	.06
Winnipeg, clear	W.	—8	6	0	...

For Added Market Guidance Now—

Because many stocks are now undervalued it does not follow that all stocks are. Careful selection is thus doubly important to insure investment success. And careful selection is impossible without a knowledge of EARNING POWER. Hence the advantage of having clear, unbiased analyses of company EARNINGS reports and prospects in THE WALL STREET NEWS daily; and monthly summary and comparison of "CORPORATION EARNINGS" showing earnings trends. For added guidance now send for $1.00 trial offer below. Perhaps you also want information on some of the following companies:

Fox Film, Fox The.	Brazilian Bonds
Argentine Bonds	S. S. Kresge
Electric Bond & Sh.	Burroughs Add. M.
Sinclair Oil	United Stores Corp.
United Corp.	Warner Bros. Pict.
Transamerica Corp.	Packard Motor
Hupp Motor	United Gas Impr.
Natl. Bellas Hess	Liquid Carbonic
Gold Dust	United Carbon
Ford of Canada	B. F. Goodrich
Cities Service	Claude, Fed. Neon

Check any four reports on above you want FREE with trial subscription offer below to NEW subscribers only:

PRICE TRIAL—Next 50 Issues $1

(Includes 4 reports checked above, and Table of 192 Earnings Reports in December "Corporation Earnings" issued January 10th.)

(Samples Free on Request)

WALL STREET NEWS

Published DAILY by the New York News Bureau Association

32 Broadway Dept. H-4 New York City

A Monthly Income from Your Investment

You can now invest your funds in a safe CERTIFIED security where they will draw a Monthly "Salary" —12 interest checks a year—and earn

8% INTEREST Without the Risk of Speculation

RELIANCE Junior Mortgage Gold Notes have been bought by investors, everywhere, since 1925, and have proved their Safety, Dependability and Reliability. They are

CERTIFIED

BY THE CHICAGO TITLE & TRUST CO.

and secured by choice, completed and rented income-producing Chicago real estate with a wide margin of safety.

YOU CAN INVEST ANY AMOUNT FROM $100 UP OR BUY ON EASY MONTHLY PAYMENTS

CALL AT OUR OFFICE or Mail Coupon

RELIANCE REALTY MORTGAGE CO.

613-615 National Bank Building
38 SO. DEARBORN ST., CHICAGO
Open Daily 9 to 5; Saturdays 9 to 4

Please send me FREE copy of book T-4, "Certified Security and 8%."

Name ....

Address ....

U. S. Engineer Office, P. O. Box 667, Vicksburg, Miss. Sealed bids will be received at this office until 11 o'clock a. m., January 21, 1930, and then opened, for making aerial photographs of a section of the Mississippi Valley (Louisiana and Mississippi), area approximately 2,600 square miles.

FORUM SUR[...] FORESEES [...] A BANNER[...]

Building Act[...] Break Rec[...]

BY AL CHA[...]

1925..$153,337
1929..$30,000,000

Gross income of the American Founders Corporation has increased from $153,337 in 1925 to more than $30,000,000 in 1929. The following table shows the annual growth in total resources and gross income:

	Total Resources November 30	Gross Cash Income for Year
1925	$ 4,445,396	$ 153,337
1926	15,530,985	1,227,280
1927	25,180,184	2,829,093
1928	44,114,198	4,878,851
1929	202,332,760*	30,000,000**

*September 30th **Approximate

We believe that the common stock of American Founders Corporation represents an outstanding opportunity to invest for increasing income and value.

Telephone State 9691

MALLARD & COMPANY

Investment Securities
105 West Adams Street
CHICAGO

Additional information on American Founders Corporation and United Founders Corporation (whose funds are managed by American Founders) will be sent upon request.

"Bargain Utilities"
With Excellent Investment and Profit Possibilities

We believe these excellent utility stocks are distinctly low-priced at present levels. Their purchase for investment and future price appreciation is recommended at this time—

	Price About
Associated Gas & Electric Co. Class A.	$42.00
American Cities Power & Light Corp., Class B	16.00
American Commonwealths Power Corp., Class A	25.00
Arkansas Natural Gas Corp. Common	10.50
Central Public Service Corp., Class A	36.00
Cities Service Co. Common	30.00
Empire Public Service Corp., Class A	24.00
International Carriers, Ltd., Capital Stock	16.00
Missouri-Kansas Pipe Line Co. Common	21.00
United Gas Co. Common	22.00

Call at our office or mail coupon below for latest information on any or all of these stocks

CRAIG & NELSON

Utility Investments

120 South La Salle Street, Chicago
Telephone RANdolph 9380

Tune in on Chicago Tribune station W-G-N every evening from 6:20 to 6:30 on market days for our general survey of the day's business developments and latest market reports

NAME ....

ADDRESS ....

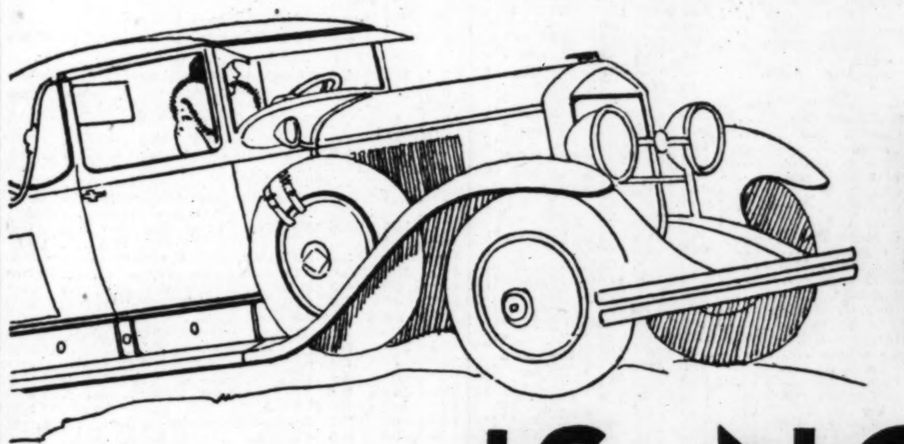

PRICE IS NO BAR to owning a FINE CAR

A low-priced car gives good service. You swear by yours as the best machine made in its price class. But looking at it, you've probably thought more than once that you'd like a car with more prestige. You and your family want a little more comfort, a little more appearance, more power, more speed when you need it. You've held off simply because of price.

Yet price need be no handicap when you want a better car! You can buy any machine made, from the most modest to the largest and finest, at great price reductions through Tribune Want Ads. Here hundreds of used cars are listed for sale every day. They come in all makes and all models. Because they have been driven a few hundred or a few thousand miles, their prices are low.

Here is your opportunity to buy a higher class car without spending more than you feel you can afford. Here is your chance to have a sturdy, comfortable machine you can drive with satisfaction and pride. Watch for the car that suits you by reading Tribune Want Ads every day!

Phone SUPERIOR 0100 Adtaker

CHICAGO TRIBUNE WANT AD SECTION

FORUM SURVEY FORESEES 1930 A BANNER YEAR

Building Activity May Break Records.

BY AL CHASE.
[Real Estate Editor.]

Optimistic forecasts of activity in the building field which have been made for and by President Hoover are entirely supported by the 1930 building forecast just issued by the group of building publications operated by the National Trade Journals, Inc. According to this forecast, which THE TRIBUNE has printed annually for several years, the total value of building contracts to be let in 1930 will approximate $7,000,000,000. With the addition of engineering projects and public works the total for the construction field may be well over $9,000,000,000—a record breaking year—in fact, the greatest of all construction years.

Of this huge total it is apparent, according to C. Stanley Taylor, who has prepared these forecasts since their inception nine years ago, that the Chicago district and the midwestern states will contribute well over one-third. Mr. Taylor's prediction is made for the Architectural Forum and his forecast is based on thousands of individual confidential reports received from architects all over the country and has made possible a picture of future building activity which cannot very well be obtained in any other manner.

Optimism for 1930 Grows.

"The building industry, including its advance guard of architects, engineers and contractors, is looking forward to the year 1930 with rapidly growing optimism," says Mr. Taylor's forecast. "During the latter part of 1929 opinions as to what building activity may be expected during the year 1930 varied considerably and were so entangled in unusual economic developments that there seemed to be no positive average opinion, as has been the case in previous years.

"The sudden interest of President Hoover in stimulating construction activity as a means toward economic stabilization, together with the promising aspect of financing for building projects has led to an unusually optimistic outlook."

Three questions were sent out to the officials of leading savings banks, building loan associations, title companies, insurance companies and other mortgage lending institutions in every part of the country. The queries were: Have there been indications of easier mortgage money since the Wall street readjustment? Do you anticipate easier mortgage conditions in 1930? Do you anticipate many applications for building and permanent mortgage loans in 1930?

Replies Are Encouraging.

The result of analyzing a large number of replies sent in has been the formation of a fairly definite picture as to mortgage money conditions for 1930. The replies were in general encouraging. They were conservative and carefully considered. The average opinion indicated that there has already been some signs of easier mortgage money during the short period since the stock market crash of November.

In the area of metropolitan New York the first signs have already appeared as indicated by the announcing of a number of building projects. Mortgage money has not yet become easier for smaller projects nor for projects in the outlying suburban districts. This same condition holds true for the middle west.

On the Pacific coast optimism is the rule. Mortgage money promises to be definitely easier in the near future. In the south mortgage money conditions show definite signs of improvement. In upper New York state and most of New England there has as yet been no change.

Money Channels Temporarily Blocked.

"It is apparent that for a period representing probably the first half of 1930 mortgage money channels are seriously blocked by two obstacles," the forecast states. "In the first place, saving banks and possibly even building and loan associations were drained heavily for funds to meet stock margin and collateral loan requirements. The funds which might ordinarily go for mortgage purposes have been used to meet demands of the Wall street collapse.

"Thus this important channel of mortgage money is temporarily dammed and will reëstablish itself only as savings and conservative investments mount again. Mortgage money will be available in proportions which will swell rapidly in the second half of 1930.

"General business conditions are becoming more and more encouraging. The panic idea has already been discounted by the fact that hundreds of thousands of people have gone to work more seriously than ever to maintain personal and general prosperity. Perhaps the demand in 1930 will be less for luxuries and more for practical improvements. The building industry will benefit rather than suffer from such a condition because, after all, the buildings of this country are not luxuries, they are practical machines developed for practical purposes.

May Mean Cycle of Activity.

"In every direction it seems that forces are gathering which may show the year 1930 as an unusually active year for the construction industry and perhaps as the beginning of an interesting cycle of active years as the public turns again to mortgage financing as an outlet for its money and to buildings as important factors in maintaining the proper operation of commercial and community existence."

In the Chicago area predictions point to an increase in automotive structures, clubs, churches, dwellings, hospitals, public and welfare buildings. A slowing up is seen in banks, apartments and hotels, office buildings, theaters and schools.

The Architectural Forum is one of a group of publications controlled by National Trade Journals, Inc., and which includes Building Age, Building Material Marketing, National Builders Catalog, Heating and Ventilating, Good Furniture and Decoration, and others.

ENHANCING CITY'S INDUSTRIAL POSITION

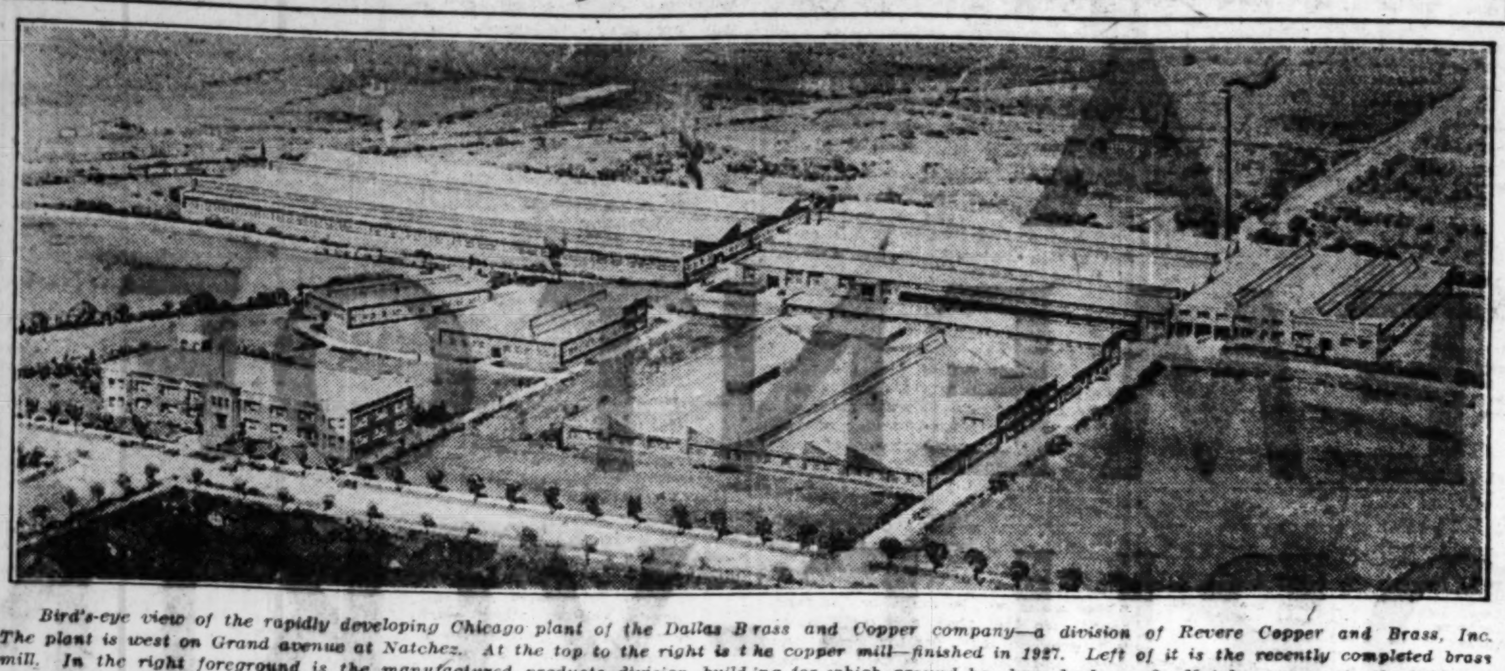

Bird's-eye view of the rapidly developing Chicago plant of the Dallas Brass and Copper company—a division of Revere Copper and Brass, Inc. The plant is west on Grand avenue at Natchez. At the top to the right is the copper mill—finished in 1927. Left of it is the recently completed brass mill. In the right foreground is the manufactured products division building for which ground has been broken. On Natchez avenue in the left foreground is the general office building—to be finished in the late spring. Back of it are shops, completed, and at the top, left, is a building to be erected during the year. Johnck & Ehmann are architects. The rendering was made by Harry Dodge Jenkins.

COPPER CONCERN EXPANDS PLANT ON WEST GRAND

Building Program to Cost $1,500,000.

BY PHILIP HAMPSON.

Chicago's industrial position in the nation is being strengthened through enlargement of the manufacturing facilities of the Dallas Brass and Copper company—a division of Revere Brass and Copper Inc.—at its twenty-five acre holding at Grand and Natchez avenues. Buildings now under construction and improvements scheduled for the immediate future will represent a combined investment of $1,500,000, according to C. D. Dallas, president of the company.

C. D. DALLAS.

And when the plant is completed it will give employment to 1,000 persons. Prior to 1925 the firm employed about 300 people and at the end of 1928 there were 500 on the pay roll.

Looking over the twenty-five acre holding of the company, which was purchased in 1925, we find a copper mill, a brass mill, carpenter shop and machinists and engineering building—all in use.

Plan Large Mill.

Work is well along on a two story office building which is to be completed in the spring and ground has been broken on a plot 450x210 for a manufactured products building. Finally there is to be erected during the year a huge manufacturing building, details of which will be announced later. This will practically complete the Grand avenue development.

The 1929 development included the building of a large mill, mentioned above, and a central power plant. Underground tunnels will provide ducts for steam and water pipes and will give sheltered passage between the various units.

The office building will house the general offices of the firm, which are now located at 820 Orleans street, and it will also contain the western offices of the Baltimore Copper Mills and the Rome Brass and Copper company—units of the Revere combination. Besides working space, this structure, which faces on Natchez avenue, will also have a restaurant and recreational facilities.

Conform in Design.

One section of the manufactured products unit will be given over to a modern warehouse of mill products. This structure has been planned to facilitate the flow of material from the brass and copper mills.

Johnck & Ehmann, architects, designed the buildings which make up the development. All conform with each other in design. It is expected that all activity in the Orleans street building may be transferred to the new plant next spring.

START ON NINE STORY ADDITION TO ROTHSCHILD'S

Wreckers are razing the old four story structure in South State street immediately to the south of the Maurice L. Rothschild company building at the southwest corner of Jackson and State to make way for a nine story addition to the home of the well known Chicago men's store.

This addition, which was designed by Alfred Alschuler, will increase the capacity of the Rothschild store by about a third.

In discussing the improvement, Maurice L. Rothschild, president of the firm, stated that he looks forward to a good business year. Since Dec. 1 his company has broken all records, and Mr. Rothschild says his organization is now doing as much business in five days as it formerly did in six. Mr. Rothschild started in business with a one story store in Seneca, Kas., in 1886. He established a Chicago store in 1906.

Figures for the Week

TRANSFERS.	No.	Amount.
Last week	1,372	$1,033,676
Same wk. last yr	1,800	1,252,463
TRUST DEEDS, MORTGAGES.	**No.**	**Amount.**
Last week	1,327	$10,084,114
Same wk. last yr	1,841	13,145,864
BUILDING PERMITS.	**No.**	**Cost.**
Last week	49	$3,668,000
Same wk. last yr	107	3,143,400

LOOKING BACKWARD

To Jan. 12, 1920; 10 Years Ago Today

One answer to the unpopular domestic drama running in Chicago, entitled "Where Am I Gonna Live?" is supplied by Building Commissioner Charles Bostrom, who suggests that attic rooms be converted into living quarters. Mr. Bostrom estimates from surveys of residences that there are 26,000,000 square feet of unused space in homes which could be converted into livable quarters. A large part of this waste space is found in attics.

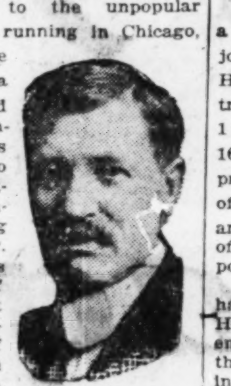

CHARLES BOSTROM.
[Gibson-Sykes-Fowler Photo.]

To Jan. 12, 1900; 30 Years Ago Today

J. T. Ryerson & Co. have purchased a piece of property, 175x264 feet, adjoining the Pan Handle railroad tracks, between 15th place and 16th street. The property is west of the railroad and opposite one of its freight depots.

V. C. Sanborn has sold for Mina Hecht to Clarence A. Burley the six flat building at 35 and 37 Olga street for $20,000. In part payment for the property, Mr. Burley put in the three story building at 240-42 47th street.

JOSEPH T. RYERSON.
[Moffett Photo.]

To Jan. 12, 1910; 20 Years Ago Today

Joseph E. Taft has completed plans for an addition to the W. F. Hall Printing company's building at Kingsbury and Superior streets. The extension, which is to have a block of frontage on Superior street, will be a duplicate of the building now occupied by the company. The completed building and plant will represent an outlay of $1,000,000. Paul Gerhardt, architect, will make his drawings from the preliminary plans of Robert M. Eastman and Edwin M. Colvin. The lease was negotiated by Perkins B. Bass & Co.

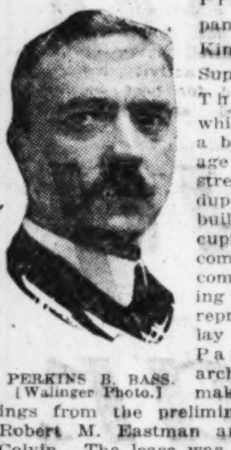

PERKINS B. BASS.
[Walinger Photo.]

RELEASE 13,418 MORTGAGES IN 2 MONTH PERIOD

During the month of November, 1929, there were filed for record in the recorder's office 7,113 releases of mortgages and in December, 6,305,—a total of 13,418, according to an official of a leading Chicago financial house. "It is safe to infer these releases would not have been executed unless the note holder had received payment in full of the note or received securities satisfactory to him," the official said.

"If the 13,418 releases represented mortgages of an average of only $5,000 cash, it would mean that $67,090,000 had been paid in cash or satisfactory securities to the investors in mortgages in Cook county in only two months.

"Because a comparatively few mortgages are in default, let us not forget the vast number of good real estate mortgages where the investors is receiving his interest and principal promptly."

REAL ESTATORS INSTALL DUNCAN AS PRESIDENT

Robert Clark Duncan was installed as president of the Cook County Rel Estate board at the organization's recent annual meeting. Other officers installed were: N. Edward Christianson, vice president; Dominick Dunn, secretary, and Samuel E. Erickson, treasurer. Directors installed for the three year term are: Roy E. Knauer, George A. Meade and Earl George Gubbins. Carl A. Nyden is two year director, Robert E. L. Brooks, Charles W. Novak and Edgar R. Wolfe are one year directors, and Joseph M. Hammer and Frederick E. Hummel are holdovers.

Real Property Institute to Hear Talk by Becker

"Making Real Estate More Liquid" is to be the subject of an address which Herbert Becker, vice president of the Chicago Title and Trust company, will make at 8 p. m. Jan. 14 before the Real Property institute of the Cook County Real Estate board. At 7 p. m. M. M. Oshe will talk on "Conveyancing." The Real Property institute meets in the board's rooms at 100 North La Salle street.

SOUTH SIDE TRADE.

Emil Erickson and Laurence E. Lyon have exchanged the three flat building at 7828 Kingston avenue and the bungalow situated at 7219 Calumet through Elmer Johnson of the Charles Ringer company.

MILLES STATUE FOR MICHIGAN SQUARE BUILDING

An interesting example of contemporary design and ornamentation is to be found in Diana court—the large lobby of the Michigan Square building which was opened recently—with the annual Twelfth Night ball. Huge pillars are placed about a central court in which is to stand a fountain, with a statue of Diana the piece de resistance. Carl Milles, the noted Swedish sculptor, is to do the statue.

Native marble, delicate iron work painted in magenta red and an extensive use of glass are used freely in the ornamentation of the lobby about which three levels of shops center.

Among the leases closed for space in the building are the following: The O'Neill Linen Damask Shop, the Walden Book shop and Molly Kelly for ground floor space on Michigan avenue; Charles Moshos, tailor; A. Primack, haberdasher; Sage & Frank, cigars, and P. S. Diogenes, restaurant, for stores on Rush street, and with John B. Baumgarth, wholesale calenders; Conner & O'Connor, architects; the Western Railroad assocation, and B. Weiss for offices.

LEASE 7 STORES IN MADISON AND WELLS BUILDING

Ninety days ago, when E. F. Keebler & Co. were appointed agents of the building at the northwest corner of Madison and Wells, owned by H. Teller Archibald, president of the Fannie May Candy Shops, Inc., there were eleven vacant shops. Yesterday Gilbert Keebler reported that seven were rented and pointed to this activity as an indication that we shall have a healthy renting market during 1930.

The store at 218 West Madison was leased to the Standard Radio company and the double store at 206-08 to the Freemarket company, for its third loop establishment. The store at 14 North Wells was leased by the Markus Barber shops and the space at No. 18 to Kay's Sandwich shops. The double store at 24-26 was rented by Matre & Co., dealers in religious goods.

CLOSE 20 LEASES IN NEW BOARD OF TRADE BUILDING

Albert H. Wetten & Co. announce the closing of twenty leases recently in the new Board of Trade building. Among them are the following: Loop offices of Armour & Co.; general offices Quaker Oats company; Ernst & Ernst, public accountants; Allied Mills, Inc., food products; Myron H. Spades, real estate; Central Inspection and Weighing bureau; Corn Products Refining company; Kempner Brothers; G. E. Barrett & Co., Inc.; Winthrop, Mitchell & Co.; Solloway, Mills & Co.; Cross, Roy & Harris; Robert McDougal; K. P. & Donald Edwards; Alexander McD. Simons; M. L. Vehon & Co.; Norris Grain company; Max Nierman; Schreiner Grain company, and Requa Brothers. These leases aggregate 109,863 square feet of space.

2ND MORTGAGE LOANS
$2,000 to $50,000
With or Without PREPAYMENTS
OWN FUNDS
LOWEST RATES PROMPT SERVICE
RELIANCE REALTY MORTGAGE CO.
613-615 First National Bank Bldg.

BUSINESS BLOCK IS PLANNED FOR OAK PARK LOOP

Two old landmarks of Oak Park's business district are to disappear immediately for replacement by a handsome, if small, business block as a result of a ninety-nine year lease made on the premises at 1117-19 Lake street by Frank F. Taylor with Ralph E. Heilman and Robert R. Erving.

One of the landmarks is the store of John J. Brown, who conducted a leather business in it for fifty years. Incidentally Mr. Brown's father, James Brown, had the first newspaper agency in Oak Park, and the son delivered all the papers in the suburb. The other store, previously owned by John E. Ward, in the upholstery business, was erected in 1885 by Samuel Scales.

The Thrift Securities company will occupy the second floor and Olsen & Ebann, jewelers, will occupy the first floor, under twenty year leases. The ninety-nine year lease calls for a rental of $10,000 annually for fifteen years, $11,000 for ten years and $12,000 for the balance of the terms. Homer Bundy of the George R. Hemingway organization, Inc., and De Butts, Inc., were brokers.

FARM and GARDEN BY PAUL POTTER

WINTER'S CALM GIVES INTERLUDE FOR FARM REPAIR

BY PAUL POTTER.

Contrary to the all too common understanding, winter months can well be utilized for construction with concrete on the farm or in the home grounds. The only extra care needed in freezing weather is some means of heating the materials, such as a small stove, large steel barrel with open ends, or the section of a steel culvert or large drain pipe in which a fire can be maintained.

In these "slack season" months there are many improvements suggesting themselves. Fence posts, new foundations about the buildings, a concrete lining for the cellar, water tight tanks and troughs, septic tanks, feeding floors, or permanent concrete walls, steps or sidewalks, ice or milk house, milk cooling tanks, pump or windmill platforms, lawn seats and other garden decorations, leading platforms, permanent corner posts, and many other lasting construction items that add to convenience, economy, and value of the property, are quite easily made in the winter time.

Must Remove Frost.

"Frost, snow, and ice, when present, must be removed from the forms before concrete is placed," says W. G. Kaiser, agricultural engineer and authority on concrete for use on the farm. "Concrete should be placed in forms immediately after it is mixed to prevent loss of heat acquired by warming the materials. In cold weather the mixing water and aggregates (sand or gravel) should both be heated. In severe weather the hotter the water used the better."

As soon as the concrete has been placed it should be protected to retain as much heat as possible. Newly placed concrete walks, floors, pavements, and other flat surfaces can be protected by covering with heavy paper and then with dry hay or straw or with manure, ten to twelve inches deep.

Outside walls can be protected by coverings of canvas or straw, or by building enclosures around them and heating the interior with oil or coke stoves (commonly called salamanders) or some other form of stove which will provide considerable heat without smoke, cement authorities advise.

Test Before Removing Forms.

A word of caution is given about too early removal of the forms, since frozen concrete is frequently mistaken for properly hardened concrete. It may have the same "ring" when struck with a hammer, but the reliable test is to apply heat or hot water to the surface. If frozen, the concrete will soften upon thawing.

As a rule, those who plan their building and repairing jobs for winter make it a practice to haul in the sand and gravel during the fall before the pit freezes and store the supply near the proposed mixing place, under cover. Several methods of heating these aggregates are commonly used. They may be banked over the culvert, darin pipe, or smoke stack section, building a fire inside. On large jobs steam is used for the heating. Sand and gravel should be heated separately to prevent mixing.

"Heat hastens the hardening of concrete and cold retards it," according to Mr. Kaiser. "At about 80 degrees F. concrete hardens rapidly, the rate of hardening decreasing below this temperature. At about 50 degrees the process is quite slow, and at the freezing point ceases entirely. Concrete kept at a temperature of 60 degrees or higher soon hardens sufficiently to be safe against damage by frost."

Point of Safety.

The warmer the concrete is kept the sooner it reaches the point of safety against frost. The general opinion seems to be that 48 hours is sufficient if concrete can be kept above 60 degrees, but it is better to protect the concrete from freezing for about a week. During early hardening it is important that the concrete remain moist, and steps should be taken to see that it doesn't dry out too quickly.

There seems to be nothing mysterious about successful cold weather concrete construction, whether in a skyscraper or a hog trough. It is simply a matter of keeping the concrete warm and moist. Any method of accomplishing this will produce satisfactory results.

The Most Beautiful SEED CATALOG

VAUGHAN'S Gardening Illustrated, 1930, is a seed catalogue unlike others—a magazine of gardening information containing pictures and descriptions of everything a gardener needs or desires. The most complete flower seed list offered in the United States is illustrated with

165 Flowers in Full Color

Table quality vegetables, which will give the home gardener food such as cannot be bought in the markets, excelling in flavor, tenderness and vitamine content, are described and cultural directions given fully. The calory value of all vegetables, together with their mineral and vitamine contents, are stated in detail.

Send 10 cents for a packet of our 1930 special, Chinese forgetmenot (cynoglossom amabile), together with copy of Vaughan's Gardening Illustrated for 1930; or catalog will be sent alone, FREE. Address Dept. T.

601 West Jackson Blvd. — Vaughan's Seed Store — 10-12 West Randolph St.

HOME BUILDING AND REMODELING

TINTED FITTINGS MAKE BATHROOM PLACE OF BEAUTY

Countless New Devices Give It Luxury.

(Next Sunday, rubber flooring in the modern home.)

BY LOUISE BARGELT.
[Home Builders Editor.]

From an almost unmentionable status to a conspicuous show spot of the modern home, has the bath emerged in the last few years. Because of this new leading rôle given the bath in the domestic drama, this article purposes to set forth a list of pleasing and ultra modern specialties, introduced in those bathrooms which are being remodeled as well as those which are being newly installed.

LOUISE BARGELT.
[Hutchinson Photo.]

Every year we find new contributions added to the comfort, the sanitation and the beauty of this highly developed functional center of the home.

Concerning its appearance, color plays an integral part in creating the room's personality. The color note is strong. Items of equipment have for a background painted plaster, gorgeous tiles and tile boards, tinted marbles, vitreous marbles, glazed or painted canvas, varnished paper and sectional mirrors fastened with glass rosettes.

For the wainscotes one sees tiles, paneled wood, vitreous slab materials, cement, tile board, faience, mosaic tiles, colored marbles, with tile, rubber and linoleum among the prominent flooring materials used.

Shower Baths in Favor.

The bathroom, however, must not only be easy to look at, but must be equipped for the comfort of dwellers and guests therein.

The growing popularity of shower baths is the reason for their increasingly frequent installation in private homes where formerly they were more often found in hotels, apartment buildings and clubs.

Where an entire shower compartment cannot be afforded—though one is surprised at the reasonable price of these luxuriously fitted compartments for the shower alone—a shower can be installed over the tub. Occupying no additional space it has easily controlled mixing faucets, and where these valve handles and faucets are of porcelain finish they will not show wear.

For the lavatory the one piece pedestal type is the popular one with mixing faucets to provide the desired temperature of water. Such auxiliary fittings as recessed soap trays, towel bars, brush holders and mirrors are usually found.

Permanent Finishes.

Water closet tanks as well as the fixture itself can be of porcelain or porcelain finish. Materials are now available which are practically indestructible and have a finish which looks perennially new. Flush valves in modern installations frequently take the place of tanks.

Chromium is much in vogue, with a color like silver and a sheen like platinum, for the finishing of fitments and colored vitreous china plays a prominent rôle for tub and lavatory.

The tub with legs is rapidly disappearing in favor of the square based type that eliminates dusty corners. Frequently the tub is recessed. Another favored placement is against two walls in a corner or it can be placed against one wall with its ends free.

Plenty of Baths.

Two baths are now frequently installed in the home. If one must choose between one large and elaborate bathroom or two smaller and simpler ones, the latter choice is made by many. In remodeling, where it is quite impossible to find room for two baths or to afford them, the toilet is sometimes set in a separate compartment. Again a closet and a lavatory on the first floor can be an invaluable supplement to the second floor bath, especially where there are children.

With the modern tendency towards more bathrooms in a house and in instances where money is plentiful a separate bath for each bedroom or between each two bedrooms is installed, with the bedroom and the bathroom designed to harmonize. In this case the specialties for both bedroom and bath are considered together.

Here is a list of the special fittings and features which find a place in the modern bathroom:

Plumbing fixtures, colored or white; tub showers, shower compartments, shower curtains, medicine cabinets and mirrors, bathroom accessories, such as towel bars, soap holders and so on; chromium plated accessories, flush valves, special tubs, fold away shower cabinets, auxiliary heaters, radiator covers, mirror doors, modern lavatory, lighting and convenience outlets, appropriate hardware, and moisture resisting walls and floors.

SCONCE OF DAYS GONE BY RETURNS TO POPULARITY

Adds Decorative Touch to Modern Rooms.

BY HOMER GRANT.

If you are considering the improvement or the rejuvenation of some of your light fixtures in this after the holiday lull, there is much to be said in favor of the old time sconce which has once again become popular.

Naturally the sconce is not to be depended upon for the sole light of the room. But as a decorative supplement to overhead lights and to reading and portable lights it is a charming touch in a room.

"Once upon a time" the back plate of the sconce performed the useful function of protecting the flickering candle against drafts and reflecting the candle's light. Mirror back sconces date back to early Italian examples and specimens of the same are to be found from our early American period.

Often Purely Ornamental.

The "protection" feature of the sconce has not always played an important part. In Elizabethan days the back plates were often of handsomely carved wood. Bronze back plates were also used and shimmering silver and brass, in Mary and William types, while from France we see many old and exquisite examples of sconces with back plates of gleaming rock crystal.

Where one has a colonial home one can find many simple colonial designs. These models still reflect the simple colonial spirit though today they are manufactured mostly to be used with electrical lighting.

The lamps which appear in the modern sconce are usually shaded. Regular shades or shields can be used. However these shields are used as eyes in the room should meet the lamp light directly. The light should be some 72 inches above the ground.

Controlled by Switch.

The lighting management of these sconces can be handled through a switch which controls all the sconces in the room or merely by chain pulls.

As for the question of where to put the sconce, since it is primarily more ornamental than utilitarian, its place is determined by the general room decoration. These same decorations more or less govern the selection of a sconce. If one has a room which is purely a period room, then the sconce must be in period. But if one's room admits a larger choice and does not conform to any particular type one has a wide choice.

MODERNIZE YOUR HOME THE BEST BUILT WAY

BUILD NOW!
No Monthly Payments Until Spring
TERMS as low as $10 DOWN

Attic Rooms
Attics, Dormers and Rooms partitioned off for as low as........ $90

Summer Homes Bungalows and Two-Flats
Now is the time to arrange for the erection of a Summer Cottage, Bungalow or Two-flat. Special Low Prices and a special Time Payment Plan enable you to save many dollars now. We build in Illinois, Indiana, Wisconsin, and Michigan. No extra charge for delivery.
Your Investment Is Protected by This Exclusive
Best Built Insured Payment Plan
IN CASE OF SICKNESS—We assume your responsibility and make payments when they fall due.
IN CASE OF ACCIDENT—We pay your installments for you during the time you are injured.
IN CASE OF DEATH—A paid up receipt for full amount of your contract is given your family.

Arrange to Have Your Porch Enclosed Now
Front or Rear One-Story Porch Enclosed with French or Check Rail Windows to harmonize with the architecture of your home at special low prices.

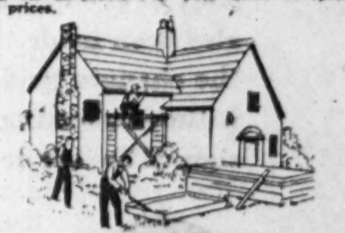

Remodeling
Interior and Exterior Remodeling. Additions of Frame, Brick or Stucco at Special Low Prices.

Frame or Brick Garages
A 2-Car Frame or Brick Garage complete with floor, lights and ready to drive in. Will pay for itself in a short time.
Your Complete Satisfaction Is Guaranteed by a Company with a Capitalization of
TWO MILLION DOLLARS
The North-West Side Lumber Co. is now the largest business of its kind in the world—with an authorized capitalization of $2,000,000.00—maintaining two large material yards and employing 350 experienced workmen. You are protected when you deal with this reliable company.
Ask Your Banker

Don't Contract for Any Building or Remodeling Without This Protection
SUNDAY We Are Open from 10 A. M. to 4 P. M.

NORTH-WEST SIDE Lumber Company
A. I. Lurya, Pres. Established 1911
(Main Office and Yards)
4440 W. North Avenue. Phone Spaulding 9500
Open During Week, 8 A. M. to 6 P. M.—Sunday, 10 A. M. to 4 P. M.
SOUTH SIDE DISTRICT OFFICE 6842 Western Ave., Hemlock 2801
SOUTH CHICAGO DISTRICT OFFICE 9249 South Chicago Ave., Saginaw 7474
LOOP OFFICE: 160 N. La Salle St. (Suite 1432), Randolph 1723
Gary Branch Office and Yards: 1735 Jackson St. Phone Gary 9297

Branches Everywhere in City and Suburbs
EVANSTON, 503 Davis, University 86.
HARVEY, 27 E. 156th, Harvey 930.
GRAYSLAKE, Harry A. Rich, Phone 111-J

MAIL THIS COUPON TODAY
North-West Side Lumber Co., 4440 W. North Ave., Chicago
Without obligating me, please have a BEST BUILT Estimator call and give me information and prices on..........
I am also interested in details concerning your exclusive BEST BUILT INSURED PAYMENT PLAN.
Name..........
Address..........
Phone.......... T. 1-12

A STATEMENT OF OLDSMOBILE-VIKING POLICY *for* 1930

A message of interest to everyone who expects to buy a car this year.

AT THIS TIME, when the public is accustomed to look for changes in motor car design, it is only natural that Olds Motor Works should make an announcement concerning both its policy and its products for the coming year.

Olds Motor Works is pledged to a policy of progress—a policy that promises, in part . . . "Changes in design solely for the sake of progress—never for the sake of change alone."

This policy, as it applies to the two products of Olds Motor Works, is briefly . . .

. . . to give still greater value in the Oldsmobile Six, the Fine Car of Low Price . . .

. . . to provide, in the Viking, a modern 90-degree, V-type Eight of high quality, at medium price.

Certain changes have been made in Oldsmobile design. These changes are chiefly in the body of the car, although advancements have also been made in the chassis. In every case, the changes tend to *add to Oldsmobile value*, without affecting either the fundamental design of the car or its characteristic body lines.

Naturally, no changes have been made in the great Viking Eight. The Viking is a new car—a thoroughly modern 90-degree V-type Eight, incorporating advancements in V-eight design that establish it as one of the outstanding engineering achievements of recent years.

Viking, as well as Oldsmobile, represents true progress in modern motoring. Viking, as well as Oldsmobile, is the splendid result of an ideal—an ideal that is exemplified by the four great responsibilities Olds Motor Works recognizes toward every Oldsmobile and Viking owner.

The first of these responsibilities is to design progressively, utilizing the full resources of the General Motors Research Laboratories, the Proving Ground, and Fisher Body, as well as its own broad facilities.

The second is to build faithfully . . . maintaining standards of quality and workmanship which are best expressed by the pledge every Oldsmobile-Viking worker follows, "Anything short of my best is not acceptable."

And not content merely with designing and building well, Olds Motor Works goes further, and pledges itself to sell honestly—representing its products, in every detail and to every buyer, exactly as they are . . . and, finally, to service sincerely—maintaining an interest in every sale far beyond the time of purchase, and joining with its dealers in carrying out the most equitable service policy in existence today.

While Olds Motor Works builds two cars, in two major price classes, each represents the most progressive engineering thought, the finest manufacturing practice, and the best value it is possible to give at the price. Each is truly "*. . . a car for the American family that, at a moderate investment, gratifies their finer tastes as well as satisfies their every need.*"

Now is the time to see these cars and to compare them with the latest offerings of the automotive industry. Make your own examination.

OLDSMOBILE SIX — VIKING EIGHT

OLDS MOTOR WORKS

CHICAGO BRANCH, 2401 SOUTH MICHIGAN AVENUE. PHONE VICTORY 6800

NORTH

Northmore Motor Sales
3000 Lawrence Ave.
Independence 2601

Kailer-Youngquist Motor Sales
5031 Broadway
Longbeach 4681

Sheair Motor Sales
2009 Irving Park Blvd.
Wellington 7470

North Town Motor Co.
6250 N. Western Ave.
Hollycourt 0400

Diversey Motor Sales
824-26 Diversey Pkwy.
Lakeview 0602

WEST

Lindy Auto Sales, Inc.
2335 W. Chicago Ave.
Armitage 4563

WEST—Cont.

E. J. Pillinger Motor Co.
4618-26 Washington Blvd.
Austin 0635

Marshall Square Auto Sales
2641 W. 22nd St. Crawford 4304

Northwest Oldsmobile Sales
4149 Milwaukee Ave.
Palisade 4804

A. D. Schuller Motor Sales
4049 Fullerton Ave. Spaulding 6600

Olsen-Grimsell Motor Sales
2505 Milwaukee Ave. Capitol 3131

W. F. Whitney, Inc.
5354-60 W. Chicago Ave.
Mansfield 8700

SOUTH

Greene Motor Sales, Inc.
6431 S. Western Ave. Prospect 7430

SOUTH—Cont.

North Roseland Motor Sales, Inc.
10558-60 S. Michigan Ave.
Pullman 6259

East Side Garage
9645 Ewing Ave. Regent 0917

Efting Motor Sales, Inc.
7623-25 S. Halsted St.
Radcliffe 8715-6

Chicago Auto Body and Motor Sales
5051 S. Western Ave. Prospect 8714-5

P. & B. Motor Sales
5339-41 S. Ashland Ave.
Prospect 7954

May Motor Sales
6901 Anthony Ave.
Vincennes 2162

Woodlawn Oldsmobile Co.
6518 Cottage Grove Ave.
Fairfax 1412

SUBURBAN

Falcon Motors
1823 Ridge Ave.
Evanston, Ill. University 2127

W. J. Ladendorf
1626 Rand Road
Des Plaines. Des Plaines 747

Ward Auto Sales
717 Western Ave.
Blue Island, Ill. Blue Island 1291

Oldsmobile Sales & Service
194, 155th Street
Harvey, Ill. Harvey 464

Cooley Bros., Inc.
133-43 Madison Street
Oak Park, Ill. Euclid 481
Columbus 9894

Main Garage
Main and Roosevelt Rd.
Glen Ellyn, Ill. Glen Ellyn 1285

Lake Shore Motor Sales
1010-16 Chicago Ave.
Evanston, Ill. University 4100-01

SUBURBAN—Cont.

Cicero Oldsmobile Co.
5239-43 W. 22nd St., Cicero
Cicero 1887

Renn Motor Sales
4125 Joliet Ave.
Lyons, Ill. Lyons 7007

A. G. Motor Sales
1906 Chicago Road
Chicago Heights. Chgo. Hts. 1497

Morrell Motor Company
122 Belvidere St., Waukegan, Ill.
Waukegan 2335

Graff Oldsmobile Sales,
1050 Larkin St., Elgin, Ill.
Elgin 383

Aurora Oldsmobile Co.
10-14 Benton St., Aurora, Ill.
Aurora 2924

SUBURBAN—Cont.

Joliet Oldsmobile Co.
504 Clinton St., Joliet, Ill.
Joliet 1090

Tenth Ave. Motor Sales
10th and Washington Aves.
Gary, Indiana. Gary 22290

Twin City Oldsmobile Sales, Inc.
Broadway and Fir, East Chicago, Ind.
East Chicago 1460

Ullrich Motor Sales
825 Calumet Ave., Hammond, Ind.
Hammond 101

H. C. Warren Motor Sales
512 Laurel Ave., Highland Park, Ill.
Highland Park 123

Oldsmobile Co. of Elmhurst
153 S. York St., Elmhurst, Ill.
Elmhurst 2975

P R O D U C T S O F G E N E R A L M O T O R S

8 PAGES OF COMICS

Chicago Sunday Tribune

THE WORLD'S GREATEST NEWSPAPER

JANUARY 12, 1930

8 PAGES OF COMICS

HAROLD TEEN
NO TWO WAYS ABOUT IT - POISON SURE HAS GOT A LOVELY HEAD OF HAIR!
HE OUGHTA HAVE - HE CHANGES OIL EVERY TWENTY MILES!
BE A MAN GEDUNK
HI BEBE - I BROUGHT ALONG TH' LIL' OL' SAX - HAD A FEELING I'D LIKE TO MAKE MERRY WITH MOOSIC!
WON'T YOU COME IN, "PRESSY?"
DRIZZLE DRIZZLE
WHOOEE SQUEE
OOMP!
AND HERE'S Y'COAT!
?
OH! OH! DRUMS - I'LL MOVE THIS WELCOME MAT SO'S THAT BLANK CARTRIDGE WON'T HAVE ANYTHING SOFT TO LIGHT ON!
DAD IS NOT IN THE BEST HUMOR TONIGHT!
THEN HE NEEDS A LITTLE OF THIS STEAM-HEATED RHYTHM TO SNAP HIM OUT OF IT!
PONG
RAT-TA-TA-TAT TRRR
BOOM!
?
SAY, YOU! CUT 'AT OUT - OR - I'LL - -
AH! JUST IN TIME, MR. LOVEWELL! I NEED AN EXTRA MAN - SIT DOWN AND I'LL SHOW YAH TH' IN'S AND OUT'S OF TRAP DRUMMING!
HM? WOT'S TH' DELAY - TH' BOY OUGHTA COME BOUNCING OUT ON HIS EAR BY NOW - GUESS I'LL GIVE A LOOK!
ATTA BOY, POP! YOU'RE A HOT CHIMNEY!
CARL ED
Reg. U. S. Pat. Off.; Copyright,
by The Chicago Tribune

Chicago Sunday Tribune. THE WORLD'S GREATEST NEWSPAPER
JANUARY 12, 1930

Little Orphan Annie
HERE'S THIS JAM JAR - EMPTY! JAM ALL OVER YER FACE - TELL THE TRUTH, NOW, WILLIE - REMEMBER - I WANT THE BEAR FACTS!!!
HAROLD GRAY
?
SANDY!!! WHAT HAVE YOU DONE? INTO THE COOKIES!!! WHY, YOU NAUGHTY, NAUGHTY DOG!!!
NO USE PRETENDIN' YUH DIDN'T DO IT - I CAUGHT YUH - NEARLY ALL O' THOSE COOKIES EATEN UP, TOO - WHAT ON EARTH EVER MADE YOU DO IT, SANDY?
AREN'T YOU ASHAMED? YOU NEVER DID A THING LIKE THAT BEFORE - YOU'RE A BAD, BAD DOG - NOW WHERE ARE YOU GOING?
NO! NO! NO!
AR-R-R-R!!!
THE IDEA! FIRST YOU STEAL THE COOKIES WHEN YOU KNOW IT'S WICKED - NOW YOU JUMP ON POOR LITTLE WILLIE FOR NO REASON AT ALL - HAVE YOU GONE CRAZY?
WHAT ON EARTH IS THE MATTER WITH YOU, SANDY? YOU COME WITH ME - I'M GOING TO TAKE YOU OUT AND FIND A SWITCH FOR YOU -
WHAT CAN BE THE MATTER WITH HIM? DIDN'T ACT A BIT SORRY 'BOUT THE COOKIES - AN' HE GOT AWFUL SORE AT POOR WILLIE, ALL OF A SUDDEN FOR NO REASON AT ALL -
SANDY! THE IDEA!!! SUCH A TEMPER - THAT KITTY AND YOU HAVE ALWAYS BEEN SWELL FRIENDS - WHY PICK ON HIM ALL OF A SUDDEN?
CAN'T FIGGER OUT WHAT'S GOT INTO SANDY - HE'S SURE SORE 'BOUT SOMETHIN' - NOT HIMSELF AT ALL - ACTS LIKE A KID THAT'S BEEN BAWLED OUT FOR SOMETHIN' HE DIDN'T DO - HM-M-M --- NOW I WONDER.
Reg. U. S. Pat. Off.; Copyright, 1930, by The Chicago Tribune.

GUESS I'L RUN AWA TOMORROW
WHAT PAPER SMITTY
IT'S ALL FAULT - HE AWAY FROM I NEVER T HE WOULD DO THAT

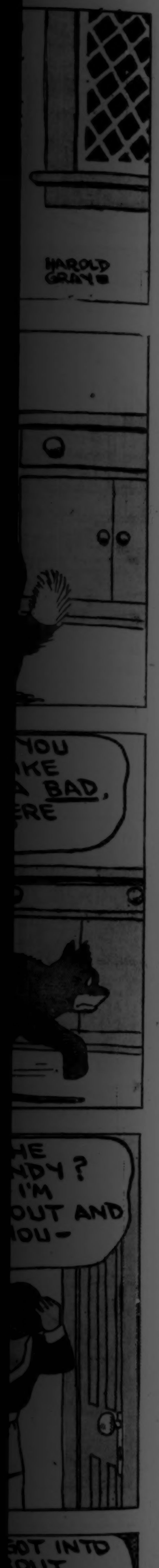
HAROLD GRAY

GUESS I'LL RUN AWAY TOMORROW
SMITTY.
OH MA, WILL YOU DO SOMETHING FOR ME? IT'S AWFUL IMPORTANT
WELL, WHAT IS IT?
IT'S A BIG FAVOR, MA - I NEED THREE CENTS
NOTHING DOING
PLEASE, MA - WON'TCHA PLEASE? I GOTTA HAVE IT!
EVERY TIME I ASK FOR ANYTHING I GET TURNED DOWN - THEY DON'T CARE IF A FELLA NEEDS A LITTLE DOUGH
I AIN'T BEING TREATED RIGHT - THEY STILL THINK I'M A KID
WELL, I'LL SHOW 'EM. THEY'LL BE SORRY FOR BEING MEAN TO ME! I'LL WRITE THEM A NOTE
OFFICE
BABE
TOOLS
WHAT IS THAT PAPER ON SMITTY'S DOOR?
Dear Ma; I am running away from home. I know you will not miss me beca because you did not even think I was worth three cents. Your loving son Smitty
PA - COME QUICK - LOOK!
IT'S ALL MY FAULT - HE'S RUN AWAY FROM HOME - I NEVER THOUGHT HE WOULD DO THAT
I HOPE NOTHING HAS HAPPENED TO HIM
HA! HA! I DIDN'T RUN AWAY AT ALL! I WAS JUST HIDING! AREN'T YOU GLAD I'M BACK? WILL YOU GIVE ME THE THREE CENTS NOW
??

WINNIE WINKLE
THE BREADWINNER
BRANNER
COME ON BACK IF Y'WANT SOME MORE, YA WHITE-LIVERED YELLOW-STREAKED BOZOS!!
YES, YA PAIR OF BOLONIES! COME ON BACK, AND WE'LL KNOCK YOU FOR A ROW OF ASHCANS!
HOLY CATS!
AN' WE THOUGHT THEY WUZ A COUPL'A SISSIES!
MRS. VANDERCASH AND HER LITTLE BOY ALGERNON WILL BE HERE ANY MINUTE NOW AND YOU'RE GOING TO PLAY WITH ALGY WHETHER YOU LIKE IT OR NOT!! ALGY IS A PERFECT LITTLE GENTLEMAN — AND YOU BE THE SAME — UNDERSTAND?
AW GEE - I DON'T WANNA PLAY WITH NO LIL' SISSY!!
SO - AH - YOUR NAME IS - AH - PERRY, EH??
YES - AND - AH — YOURS IS ALGERNON EGBERT ARCHIBALD VANDERCASH, HUH??
RIGHT THIS WAY, MRS. VANDERCASH!
YOU REMEMBERED ALL OF MY NAMES!! GOODNESS, I DETEST THOSE NAMES! I WISH I HAD JUST ONE PLAIN NAME LIKE MOST BOYS HAVE!!
SAY - YOU'RE A PRETTY REG'LAR GUY AT THAT! HOW'D YOU LIKE TO MEET MY GANG??
OH, I'D BE DELIGHTED TO MEET THEM! I'VE NEVER MET A "GANG" BEFORE!!
THEY AIN'T GOT SWELL NAMES LIKE YOU, Y'KNOW! THEY'RE JUST POOR KIDS!!
SPIKE - THIS IS ALGY VANDERCASH! ALGY, THIS IS "SPIKE"!!
OH, WHAT A LOVELY NAME!! SPIKE, I'M GLAD TO KNOW YOU!
ALGY, HUH? SAY, WHAT'S TH' GAG?
— AN' THIS IS "CHINK!!" CHINK, SHAKE HANDS WITH ALGY VANDERCASH!
OH, WHAT A GORGEOUS NAME!! DELIGHTED TO MEET YOU "CHINK"!
IZZAT SO? WELL, I DON'T KNOW ABOUT THAT, ALGY!!
ALGY - THIS IS "SPUD"!! SPUD, MEET ALGY —
I JUST LOVE THAT NAME!! "SPUD" I'M CHARMED TO MAKE YOUR ACQUAINTANCE!
ALGY, HUH? WELL, YA DON'T GET ME TO BITE!
WHAT'S WRONG WITH THOSE BOYS? WHY WOULDN'T THEY SHAKE HANDS WITH ME??
AW, THEY'RE AFRAID TO LET YOU JOIN TH' RINKEYDINK CLUB BECAUSE YOUR NAME IS "ALGY"!! BUT DON'T WORRY, KID —
I'LL GIVE YOU A SWELL NAME AN' THEN YOU CAN JOIN OUR CLUB AN' EVERYTHING WILL BE O.K.!!
THAT WILL BE JUST PERFECT!! ANYTHING YOU SAY PERRY!!
MOTHAW! WHAT DO YOU THINK!! PERRY IS GOING TO MAKE ME A MEMBER OF HIS RINKEYDINK CLUB!!
RINKEYDINK? MY WORD, WHAT AN ODD NAME FOR A CLUB, ALGY!!
AND MOTHAW — PLEASE DO NOT CALL ME "ALGY"!! MY NEW NAME IN THE CLUB IS "PUNKY" VANDERCASH!
HOW AWFUL! YOU MUST GO RIGHT HOME WITH ME, ALGY — !!
COME OUT FROM UNDER THAT BED PERRY WINKLE! I'LL TEACH YOU TO DISGRACE ME IN FRONT OF MY FRIENDS!!
REG. U.S. PAT. OFF. ©1930 — CHICAGO TRIBUNE

TEDDY JACK AND MARY
BY TOM McNAMARA
Answer to last weeks —
what is the difference between a elephant and a loaf of bread? - Well, if your mamma sent you to the stoar for a loaf of bread you would not bring back a elephant would you?
TRY THIS HERE ONE
HOW CAN YOU MAKE FIVE BE FOUR BY ADDING TO IT?
ANSWER NEXT SUNDAY
Yours truly Teddy Dooly
YOU'LL BE SURPRISED
CONTINUED FROM LAST SUNDAY.
THE POOR OLD PROFESSOR MADE A CRACK TO MRS NAGG THAT HE COULD SETTLE ALL DISPUTES BY APPLYING THE GOLDEN RULE
BUT,
MRS. NAGG PUT THE CRUSHER ON HIS THEORY AS FAR AS HER DARLING SON AUBREY IS CONCERNED
SO,
TEDDY AND JACK, WISHING TO SAVE THEIR FRIEND FROM RIDICULE, DECIDE TO START A FAKE FIGHT AND LET THE PROFESSOR SETTLE IT JUST TO MAKE HIM FEEL GOOD
WHAT A GOOFY IDEA!!
WHILE WE'RE AT IT, WHY NOT MAKE IT LOOK REAL!~I'LL SOCK YOU IN THE BEAK, AND YOU RUN TO THE PROFESSOR CRYIN' AND I'LL BE CHASIN' YOU AND—
AW SCRAM!- DON'T BE "SIL". HE KNOWS I WOULDN'T RUN FROM YOU!
HUH?- SAY, YOU SAY THAT AGAIN AND THE FAKE PART IS OFF THIS SCRAP I'LL SHOW YA!
SHUT UP!-HERE COMES MARY. GIMME THEM SKATES. I WANT TO DO SOME TRICKS FOR HER!
YOO! HOO!
I WONDER IF HE CAN HANDLE THESE THINGS?
C'MON MARY!- JUST IN TIME TO SEE ME DO A "FIGGER SEVEN!
C'MON "GIMME"!
DARN IT!-IF I DON'T LET HIM HAVE 'EM, I'LL HAVE TO PUT 'EM ON AND THEY WON'T WORK FOR ME!
GEE WHAT A PRETTY COAT!
LIKE IT?
AND IF I DO PUT EM ON I'LL TAKE A SPILL AND SHE'LL "LAFF" AT ME! DARN THAT DAME ANYWAY. SHE'S ALWAYS MAKIN' TROUBLE
WHY DON'T YOU LET JACK SKATE WHILE WE WATCH?
O.K.!
GEE!- HE'S FORGOT ALL ABOUT THE FAKE SCRAP WE WAS GONNA STAGE FOR THE PROFESSOR!!—
WE'RE HAVIN' QUITE A LOT OF WEATHER LATELY, AINT IT?
OH! MY YES, AND THERE'S MORE COMING I HEAR!
I'LL SOCK HIM WITH THIS SNOW BALL AND THEN RUN. HE WON'T GET NO "CREDIK" FOR BEATIN' ME UP IF HE CATCHES ME CAUSE I CAN SAY IT'S ONLY A FAKE
THAT'S A ELEGANT HAT TOO
LIKE IT?
OLD MAN DISAPPOINTMENT.
AW HECK! WHAT'S THE USE-?
WE WOULDN'T EXPECT YOU TO BELIEVE THIS UNLESS YOU SAW IT! CAN YOU IMAGINE?- NO ONE BUT MRS. NAGG HERSELF
GEE WHIZZ!- WISH I WAS SOMEBODY ELSE. I HAVE MORE LUCK THAN ANYBODY, BUT IT'S ALL BAD WHAT EVER I DO IS WRONG AND WHAT EVER I DON'T DO IS RIGHT I'LL BET IF I WENT AROUND LOOKIN' FOR TROUBLE I'D NEVER FIND IT, I HOPE! ~~~~ BAAAAH!
SNIF! SNIF!
FIVE DAYS SOLITARY CONFINEMENT IN A CLOSET ON BREAD AND WATER TO PUZZLE OVER WHAT OUR BEST PHILOSOPHERS HAVE DISMISSED WITH THE ONE WORD, KISMET.

8 PAGES OF COMICS

Chicago Sunday Tribune.

THE WORLD'S GREATEST NEWSPAPER

JANUARY 12, 1930

8 PAGES OF COMICS

Picture Section

Chicago Sunday Tribune.
THE WORLD'S GREATEST NEWSPAPER

January 12, 1930

FROM NATURE'S TROPICAL PALETTE

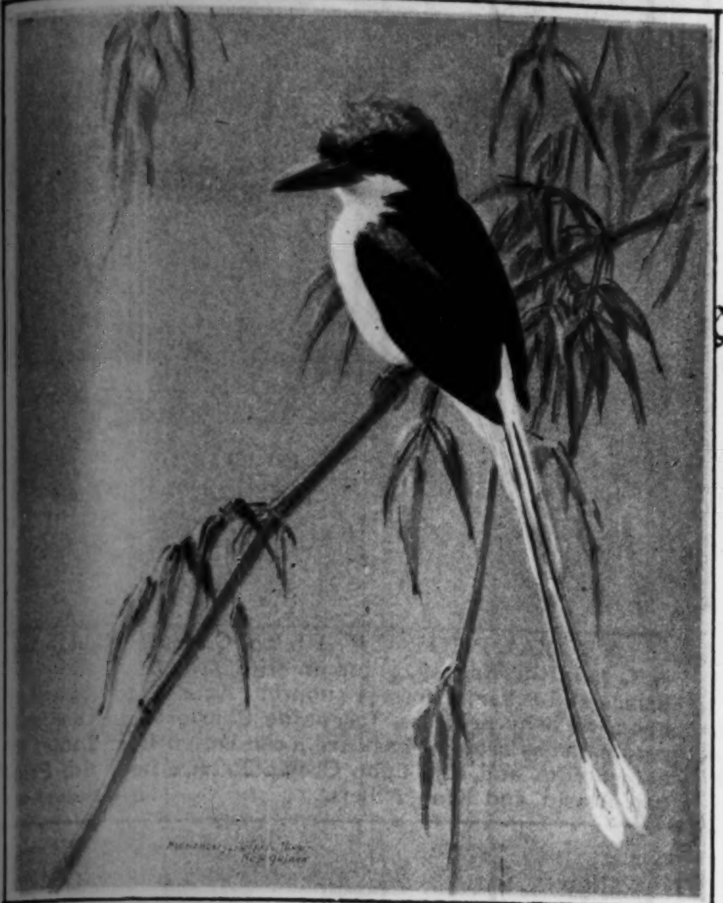

THE RAQUET-TAILED KINGFISHER, of New Guinea, is one of the most brilliant of the tropical members of this group, with the added peculiarity of modified tail feathers, which give it the name. The photograph, like the others on this page, is from a painting by Walter A. Weber of the staff of the Field museum of Chicago, artist of the Crane Pacific expedition of the museum. The paintings are to be seen at the museum, as also are specimens from the vast collections of the expedition.

THE GREAT PIGEON OF MAKATEA, an island of the Taumontu group in the south Pacific, was painted from a living specimen. Its disposition is rather hawklike than dovelike, as Mr. Weber can attest; the painting was made at the cost of numerous scratches, though the specimen had been in captivity for some time.

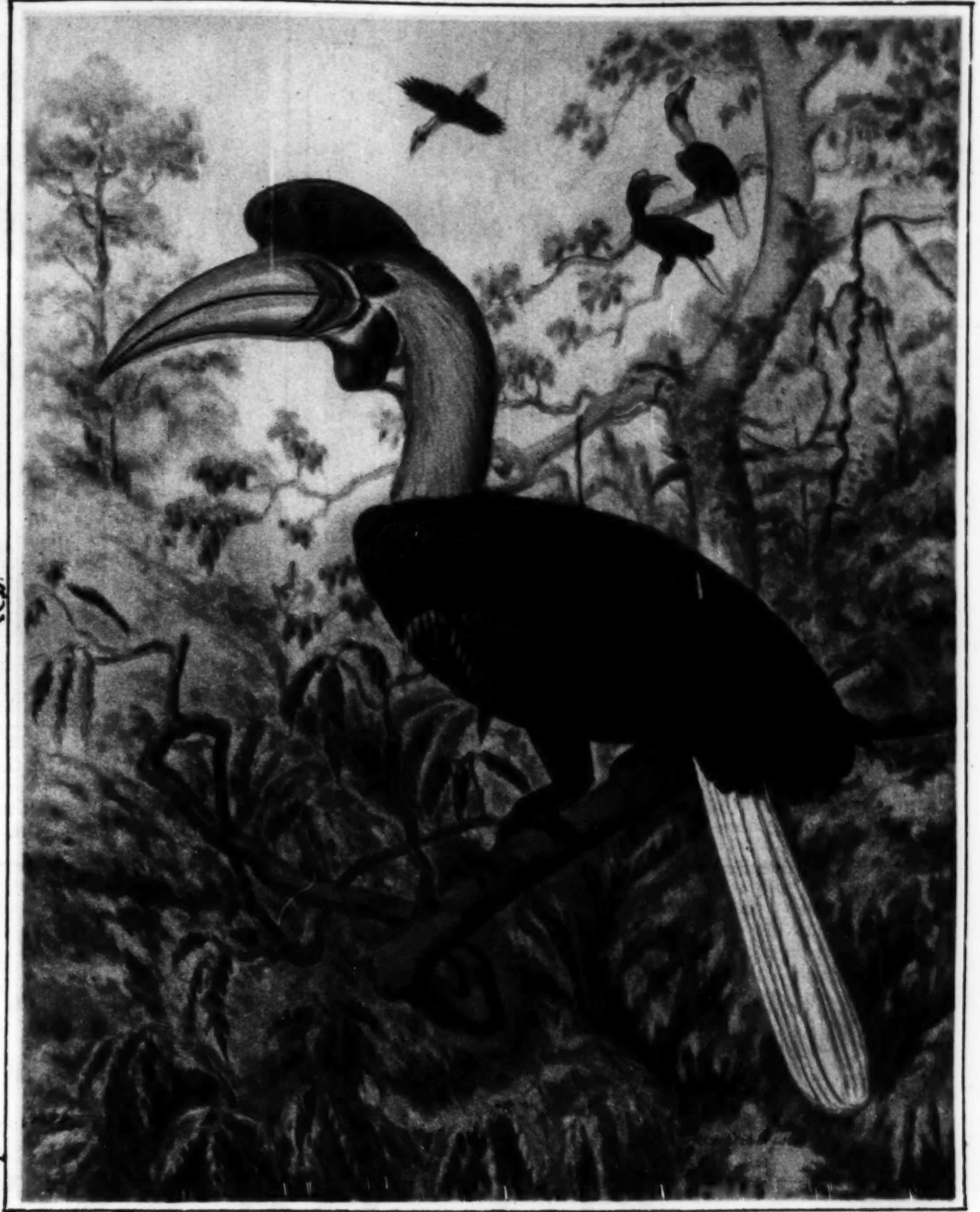

THE CELEBES HORNBILL is one of the larger species of the group of hornbills, remarkable for their breeding habits. The male walls in the female with the nest in a hollow tree, and feeds the family through a crack in the mud door until the young are ready to fly. This is explained as a device to protect the young from marauding monkeys.

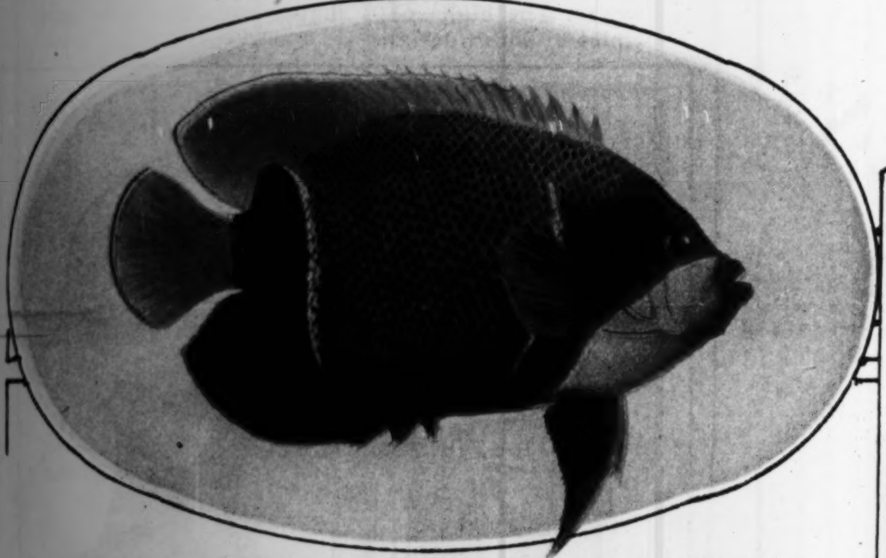

THE BUTTERFLY FISHES are the most varied and brilliantly colored of the forms which inhabit the coral reefs of the tropical oceans. They are especially numerous in species in the East Indies, but it was an agreeable surprise to the ichthyologist of the expedition to turn up so beautiful a form as a species new to science, here pictured, from the relatively well known waters of the Philippines.

THE SMALLEST BIRD OF PARADISE is this king bird of paradise, which is found in the New Guinean region; but in many respects it is one of the most beautiful of all. The feather fans on the sides, which are independent of the wings, are spread in courtship, like the ornamental fans in our own drawing rooms—though by the males in this case. The female of the birds is dull colored and without the ornamentation.

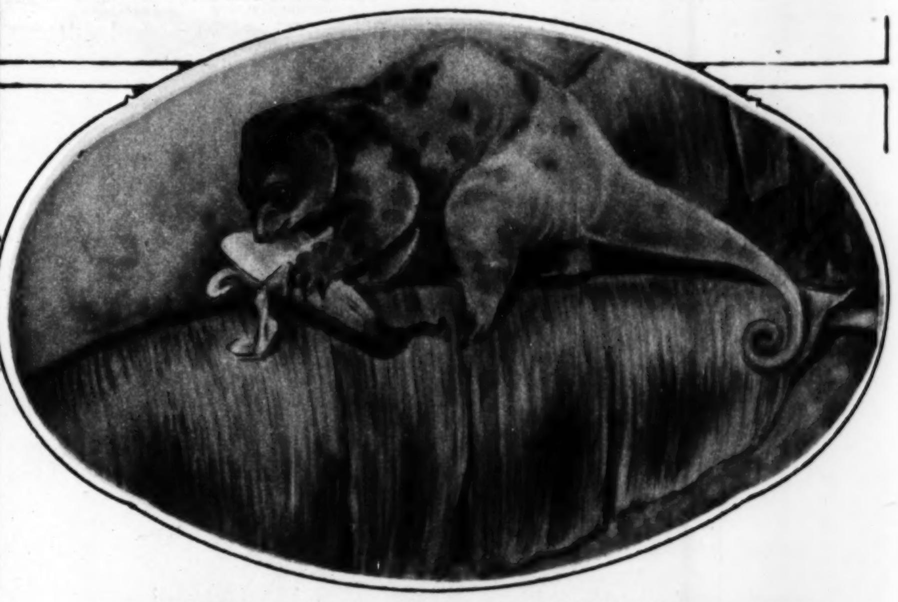

THE LITTLE NEW GUINEAN CUSCUS illustrated was a pet of the expedition. In his nocturnal rambles about Mr. Weber's room he left a footprint signature on a number of paintings, following a visit to the palette. A member of the marsupial group, with a great resemblance to our opossum, the cuscus is in reality more nearly allied to the kangaroo.

THE FLYING LIZARDS, wholly confined to the Oriental tropics, were first met by the expedition in Celebes scene of this painting. The brilliantly colored "wings," which are gliders rather than true wings, can be folded against the sides; they are spread for courtship by the males, which bob up and down on the tree trunks. These are among "the most beautiful and charming" of the lizards, according to Karl P. Schmidt, leader of the scientific section of the expedition, who is in charge of the division of reptiles at the Field museum.

THE SOLOMON ISLAND LORY depicted was the most brilliantly colored of all the numerous parrots seen by the expedition. The parrots and cockatoos are especially numerous and varied in the New Guinea region, which includes the Solomon islands to the east.

(Color-photos by Godfrey Lundberg.)

TO THE BOTTOM OF THE SEA go the members of the marine zoology class at the University of Miami to study the animal kingdom on the ocean's floor. Miss Hazel Heinrich, co-ed, dons her uniform for one of her trips. (Photograph from Wide World.)

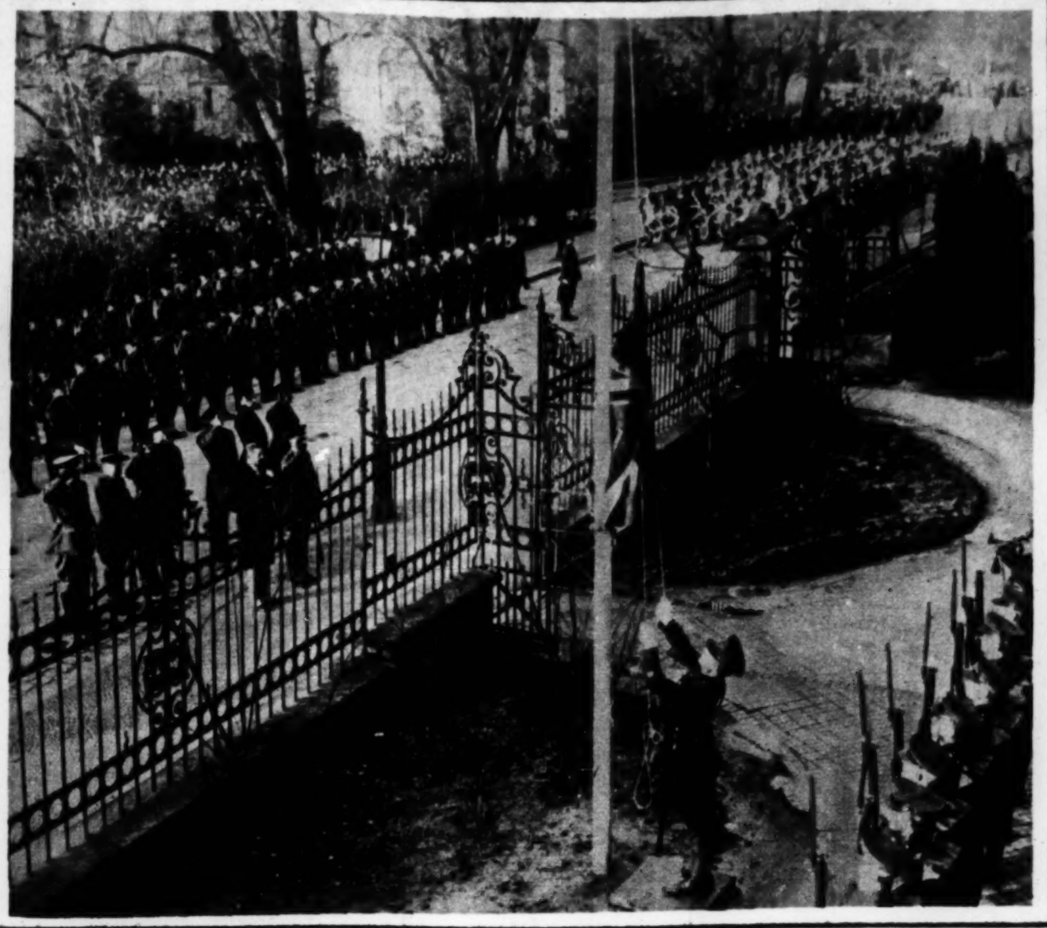

THE BRITISH STRIKE THEIR COLORS and take final departure from their zone of German occupation at Wiesbaden. So unobtrusive had they made their presence that at the last moment it was realized there was no staff from which to pull down the flag. A last minute flagpole-raising, accordingly, paved the way for the stirring ceremony. (Photograph from Pacific and Atlantic.)

A ROYAL PHOTOGRAPHER, Queen Elizabeth herself, took this family group in the gardens of the royal palace at Laeken, Brussels suburb. As a result you gaze upon the baby princess, Josephine Charlotte, in the Javanese pajamas brought back from the Dutch East Indies by her parents, and also upon Crown Prince Leopold, Princess Astrid, and King Albert. (Photograph from International.)

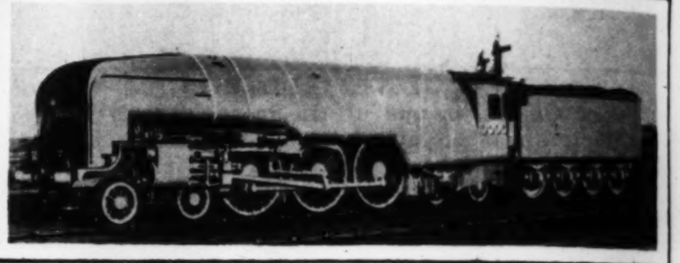

"HUSH, HUSH," the workmen who built it dubbed England's latest type of locomotive. The nickname was due to the secrecy surrounding the work. The high speed engine embodies new principles of boiler design. (Photograph from International.)

SHADOW BOXING?—Rather, it's the old, old game of love, as practiced on Lake Hopatcong, N. J. The two sail skaters thought they were screened from public view, but the sail was more or less transparent. (Photograph from Pacific and Atlantic.)

Rudy VALLEE says...

"PUT YOURSELF ACROSS"

America has lost her heart to him—this charming youth who thrills millions with his crooning voice so full of magnetism, pathos, life. What has he that others envy? Is it merely added energy, added physical "drive"?

"For that subtle 'added ounce' of energy I follow the simple advice of great physicians"

"How you feel has a lot to do with how people feel *about* you," says Rudy Vallée.

"Lots of folks handicap themselves by getting run-down—sluggish and out of order physically. Naturally they can't 'put themselves across.' They are *half sick*.

"When I was rehearsing for the Fleischmann Radio Hour I heard so much about yeast that I decided to try it. I was under a terrific strain—playing, singing, rehearsing, planning my talking-singing picture, 'The Vagabond Lover.' Well, what the famous physicians say about yeast certainly worked out in my case. It gave me just that 'added ounce' of energy I needed to keep fresh and 'on my toes'."

A remarkable *food*, Fleischmann's Yeast brings you quick new energy by purifying and stimulating your whole digestive tract. Elimination becomes regular, *complete*. Appetite and digestion improve. Complexion troubles disappear.

Start today! You can get Fleischmann's Yeast at grocers, restaurants, soda fountains.

EAT THREE CAKES *of Fleischmann's fresh Yeast daily, one before each meal or between meals, just plain or dissolved in water. Every cake is rich in two vitamins indispensable to health—vitamin B and the "sunshine" vitamin D.*

©1930, Standard Brands, Inc.

TRIPLE ACTION ends coughs FAST

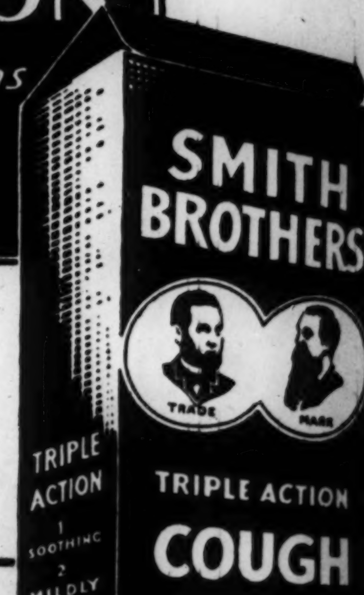

SOOTHING—1
MILDLY LAXATIVE—2
CLEARS AIR PASSAGES—3

Made by the makers of Smith Brothers Cough Drops. Famous since 1847

ONLY 35¢

CHICAGO HONORS MEXICO'S PRESIDENT-ELECT—Pasqual Ortiz Rubio, who made acquaintance with the city last week-end, at the Union League club, where he was a dinner guest of the Association of Commerce. He attended in company with Rufus Dawes, president of the 1933 World's Fair. Senor Rubio stands between C. M. Moderwell, Union League president, and Charles W. Seabury, president of the Association of Commerce. (Tribune photograph.)

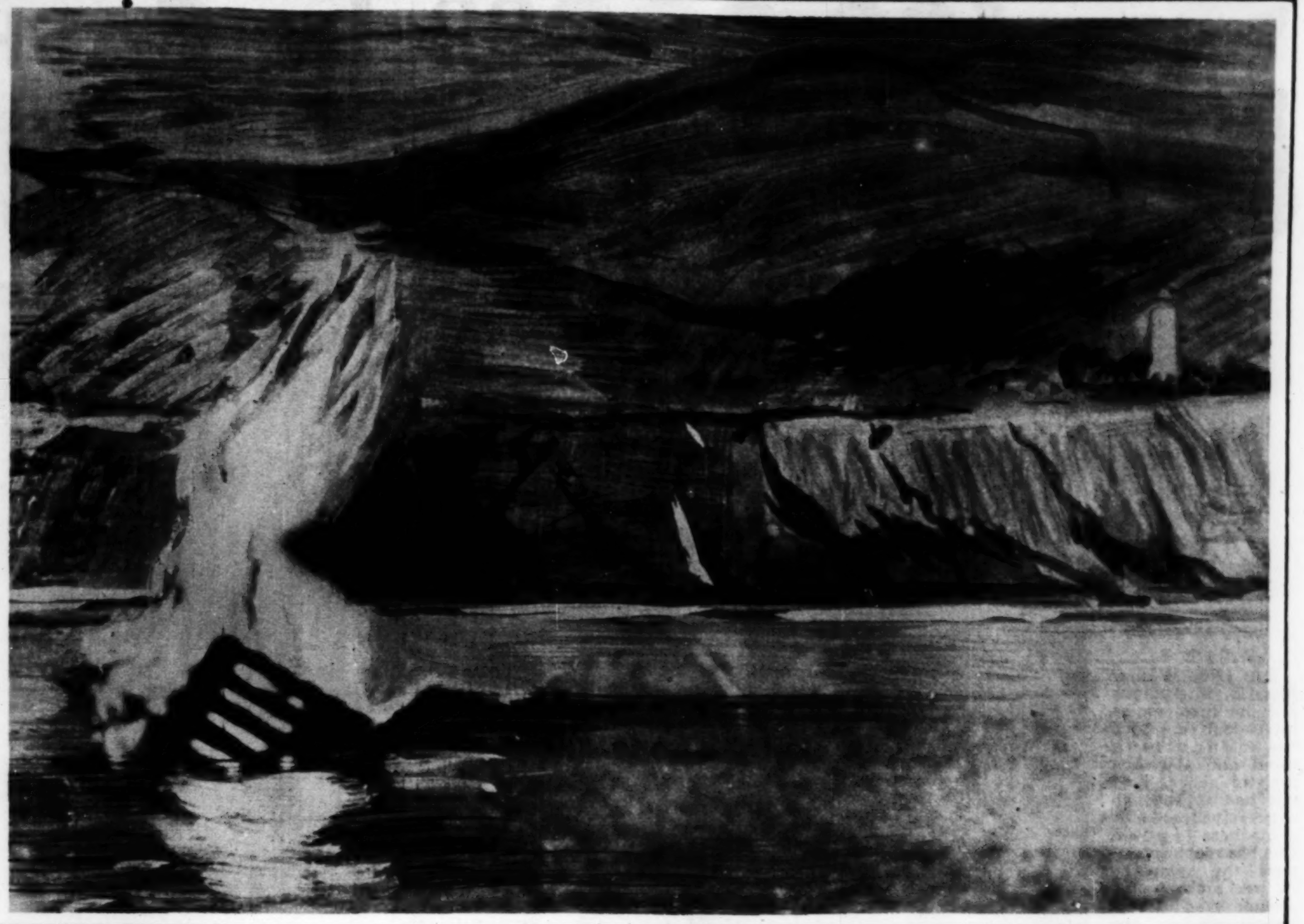

AS TEN PLUNGED TO DEATH IN THE SEA, following a crash of two movie "stunt" planes off the Pacific coast near Los Angeles, a camera was at hand, by strange coincidence, to snap this unique scene. The planes were those of the Fox Film corporation which burst into flames and fell 3,000 feet following collision, bearing to death, among others, Kenneth Hawks, director, and husband of Mary Astor. The photograph was taken from a ship which was passing by. (Photograph from Wide World.)

THAT'S FINE. NOW TRY IT AGAIN—It's Leon Errol, the comic fellow of revue, suffering a round of golf during a winter holiday at Miami Beach. He has the wrong foot on the wrong side, of course; but that's no more than is to be expected of Leon's feet. (Photograph from Wide World.)

MR. AND MRS. HOHENZOLLERN—Life al fresco at Doorn, Holland, resulted in this new and intimate photograph of the former Kaiser and his helpmeet. Note how white Wilhelm's hair and beard have grown. (Photograph from Wide World.)

QUALIFYING ROUND—Mr. Bobby Jones III, if you please, son of The Great Golfer, tries his hand at society in Atlanta. He is a guest at the birthday party of Miss Lewis Baker; and 'tis Miss Baker with whom he is here discovered. (Photograph from Wide World.)

DUSTY OCEAN—The American cruiser Milwaukee, sprinting from one Pacific port to another, kicks up a frothy trail. The ship was en route from Taku, China, to Chingwangtao. (Photograph from Wide World.)

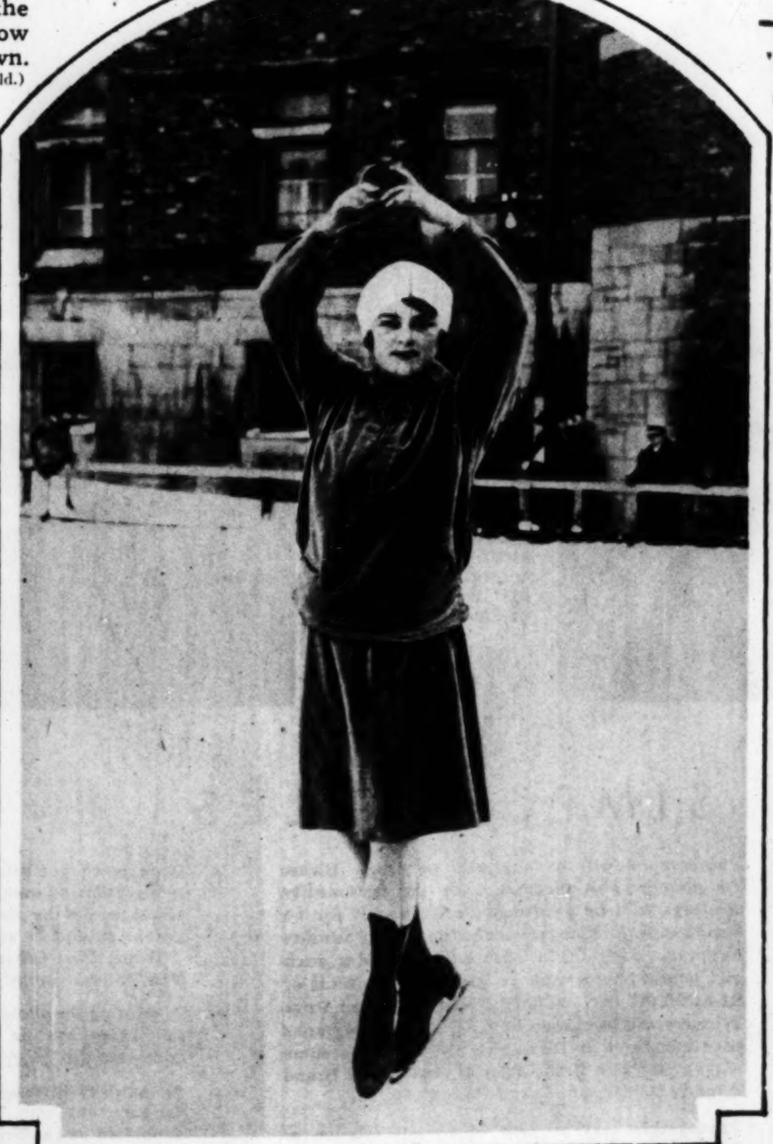

WHETHER IT'S DIVING, or an airy pirouette upon the ice, Aileen Riggin will be found performing with consummate skill and grace. The champion of the tank is encountered here upon a rink at Quebec, where she has been reveling in winter sports. (Photograph from Wide World.)

FASHIONS OF 1,300 YEARS AGO—Ancient Chinese burial clay figures, on exhibition in the department of anthropology at Field Museum of Natural History, give proof that the V-neck was in vogue among the orientals as far back as the seventh and eighth centuries. And the princess on the right even had short sleeves. (Photograph from Field Museum.)

, Queen Elizabeth her-
gardens of the royal
As a result you gaze
Charlotte, in the Java-
Dutch East Indies by
Prince Leopold, Prin-
(Photograph from International.)

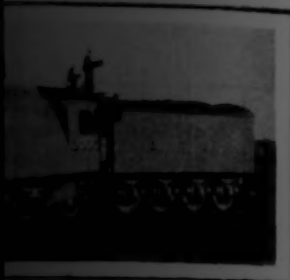

kmen who built it
f locomotive. The
cy surrounding the
embodies new prin-
(Photograph from International.)

er, it's the old, old
ke Hopatcong, N. J.
were screened from
more or less trans-
(Photograph from Pacific and Atlantic.)

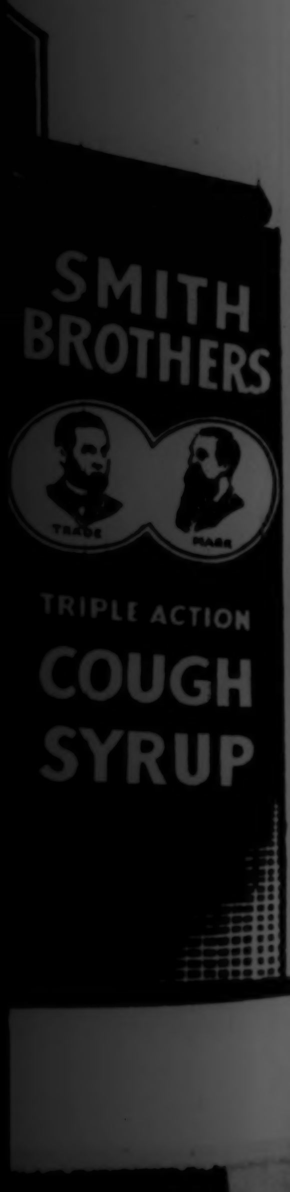

$22,000.00 IN CASH FOR PERSONALITY!

Here Are This Week's 10 Prize Winners! $100.00 To Each Of These Girls!

This Offer Is Open To All! It Costs Nothing! You Do No Work! Just Send Your Photograph To Doris Blake, Character Editor Of The Chicago Tribune, For Character Analysis!

MISS B. L.
RACINE, WIS.
Miss L. is studious and inclined to be introspective. She has an inquiring mind and a strong artistic sense, but she has not enough aggressiveness to be a business leader. She has much sweetness and sympathy in her makeup and cannot bear to hurt people under any circumstances.

MISS B. U.
ZANESVILLE, O.
Miss U. is a forceful person, prizing firmness just a shade too much. She is keen minded, strong willed, and extremely practical, but she is undemonstrative and therefore misunderstood. She has talent and ambition and is tenacious enough to reach her goal.

MISS R. A.
CHICAGO.
Delicacy and refinement are decidedly evident here. Miss A. has great charm, combining the feminine characteristics of kindliness, tact, and understanding, with good judgment and self-reliance. She wins confidences and respects them.

MISS K. W.
DOWAGIAC, MICH.
Miss W. is a person of sweetness and strength. She is gentle, fair minded, and generous, but she also has excellent reasoning power and an acquisitive mind. She has poise and serenity, a quiet sense of humor, and is a most restful person.

MISS M. S.
PERU, IND.
Reserve, moderation, and calmness probably rule Miss S.'s life. She likes harmony and a peaceful atmosphere; opposition depresses her. She is kind and lenient with her friends and senses qualities and conditions that surround her, making her an intuitive, understanding person.

MISS J. G.
JACKSON, MICH.
In this winning face are expressed all those qualities of wholesome youth—a happy disposition, imagination, vitality, sociability, and a facile mind. Miss G. likes people and is liked by them. She has considerable firmness of character, but not enough continuity of purpose. She likes diversions and excitement.

MISS E. B.
DEFIANCE, O.
Miss B. has the youthful quality of light heartedness, but she has a mature mind and a good perspective. She is studious, gentle, deliberate, and unprejudiced, fond of people and quite tolerant of their faults.

MISS M. A.
CENTRALIA, ILL.
Miss A. seeks to please and understand others, and her winning manner draws friends. Courtesy and hospitality are instinctive with her, and she finds much pleasure in her social life. She is not vivid, but she has sterling qualities, particularly integrity and the faculty of devotion.

MISS M. H.
OTTUMWA, IA.
Kindliness, humor, and fair-mindedness are evident in this face. Miss H. is discriminating about people and things, but she is fair in pronouncing judgment. She is conscientious and steadfast, with high ideals of loyalty.

MISS M. V.
SPRINGFIELD, ILL.
This vivid face reflects a vivid personality. Miss V. has physical vitality and mental ability much above the average, and considerable force of character. She is a born leader, having the three essential qualities for leadership, a level head, energy, and determination.

THE SIMPLE RULES:

1. This offer is open to every unmarried girl excepting professional beauties such as stage girls or artists' models, and excepting employes of the Tribune and their families. It costs nothing.

2. All that is necessary is to send a photograph to Doris Blake of the Tribune for personality reading. No letters to write! No subscriptions to take! No work to do!

3. Any kind of photograph will do—a small snapshot, a cabinet photograph or a postcard picture. Style of photograph will not count, as standard photographs of the finalists will be made at the Tribune's expense for the final judging.

4. Photographs will be analyzed by Doris Blake. *10 photographs, together with the personality readings, will be published each Sunday for 14 Sundays in the Rotogravure Section of the Sunday Tribune. $100.00 in Cash will be paid to each girl whose photograph is published—a total of $14,000.00.* IN ADDITION three Grand Prize Winners will be chosen from ALL the photographs submitted, and to these girls the following sums will be paid: 1st Grand Prize $5,000.00—2nd Grand Prize $2,000.00—3rd Grand Prize $1,000.00.

5. Photographs may be sent in by any relative or friend. The prizes shall be payable only to the girls whose photographs are published.

6. Note the coupon below. Fill this in or write the same information on another sheet of paper and paste it on the back of the photograph you submit. All photographs should be addressed: Doris Blake, Chicago Tribune, Post Office Box 1718, Chicago, Illinois. The Tribune cannot be responsible for photographs.

7. In printing the photographs and personality analyses no names will be published—just initials. No addresses will be given—just the city and state.

8. No entries will be accepted after midnight Tuesday, January 14th, 1930. The judges will be a committee appointed by the Tribune and their decision will be final. Photographs of the three Grand Prize Winners will be published in color rotogravure.

COUPON

Chicago Tribune $22,000 Personality Offer

Fill in spaces below, paste this coupon on back of photograph and send it to Doris Blake, Chicago Tribune, Post Office Box 1718, Chicago, Illinois.

Name of Entrant ______________________

Street Address ______________________

City ______________ *State* ______________

Occupation ______________________
(State whether stenographer, clerk, home girl, etc.)

Color of Hair: *Blonde* ☐ *Brunette* ☐ *Titian* ☐
(Check one of the above)

Another Page of Prize Winners in Next Sunday's Tribune

New 1930 Colors!
QUA
When you b
from the fac
dreds of ne
Strollers, Pu
etc.
Out-of
PHON
JUVE
KROLL KRIB
Hundreds of
other Kroll Kribs
in all the new
1930 colors.
Factory priced
from
$9.75 to
$45
The Kroll Lin
wardrobes,
matching c
quality and
Baby
Bath and
Dressing Table
EXTRA SPECIAL!
$7.50
$12.75 Value
FACTORY OPEN
TUESDAY, THURSD
Chicag
Carria
LOOP SALE
STEVENS BLDG.,
BLAKE MEMORI
Since 1892 the Co
CHAS
MONUMENTS
120 So. La Sall

ALITY!
Girls!

ON
ality Offer
graph and send it
, Chicago, Illinois.

QUALITY CARRIAGES
... from Factory to YOU!

When you buy a Kroll Kab you are buying direct from the factory at a saving of 20% to 40%. Hundreds of new 1930 models. English Coaches, Strollers, Pullman Sleepers, etc. .... $19.75 to $65

Out-of-Town Orders Given Special Attention
PHONE OR WRITE FOR FREE CATALOG

JUVENILE FURNITURE
... from Factory to YOU!

KROLL KRIB

Hundreds of other Kroll Kribs in all the new 1930 colors. Factory priced from $9.75 to $45

$30 Value $19.75
Complete with 100% Felt Mattress .. $23.75

The Kroll Line is COMPLETE! It includes dressers, wardrobes, high chairs, cribs, chests, etc., in matching colors. All are of the famous Kroll quality and are factory priced.

FREE SERVICE!
All Kroll Products are fully guaranteed and are serviced FREE for one full year!

WE REPAIR AND REFINISH
Phone Canal 6080
For Free Estimate

BABY SCALES

In Pink Blue Green Ivory
With Genuine Reed Basket
Accurate—adjustable. Weigh up to 25 lbs.
$3.75
$6.75 Value

Baby Bath and Dressing Table
EXTRA SPECIAL!
$7.50
$12.75 Value

FACTORY OPEN EVENINGS ON TUESDAY, THURSDAY and SATURDAY
Also Open Sundays Until 1:30 P. M.

Chicago Baby Carriage Co.

LOOP SALESROOM
STEVENS BLDG., 17 N. State St.
Open Daily Till 6 P. M.

FACTORY
1621-23 W. ROOSEVELT RD.
(Between Ashland and Paulina)

BLAKE MEMORIALS OF LEADING AMERICANS: NO. 6

The Memorial to Marshall Field
Graceland Cemetery
Erected by CHAS. G. BLAKE CO.

Since 1892 the Country's Leading Families have Chosen

BLAKE MEMORIALS
Illustrated booklet on request

The Old and Reliable

CHAS. G. BLAKE CO.

MONUMENTS — HEADSTONES — MAUSOLEUMS
120 So. La Salle St. 1000 East 67th St.
ALL PHONES—FAIRFAX 9876-9877
THERE IS ONLY ONE CHAS. G. BLAKE CO. BEWARE OF IMITATORS

SOCIETY

SISTERS—Mr. and Mrs. Leroy Albert Kling of Evanston gave a dance at the Evanston Country club during the holidays for their daughters, the Misses Cora W. and Nancy E. Kling. This portrait study was done by Wilbur G. Adam.

ACTIVE IN THE CHILDREN'S THEATER of the Junior league, Miss Harriet Borland is a daughter of the Chauncey B. Borlands of 2450 Lakeview avenue, Chicago.
(Photograph from Moffett.)

BRIDE-TO-BE — Miss Helen King, daughter of Mrs. R. W. King of Morgan Park, is to be married soon to Kenneth Allen Rouse, captain of the 1927 University of Chicago football team and winner of The Tribune trophy as the player most valuable to his team in the Big Ten. Miss King also is a graduate of Chicago, where she was a member of the Quadrangular club.
(Photograph from Moffett.)

AT LAKE PLACID — An attractive twosome enjoying the winter sports in the Adirondacks was made up of William White Jr. of Philadelphia and Miss Winifred Wheeler, daughter of Mrs. Robert C. Wheeler of 1447 Astor street, Chicago.
(Photograph from International.)

BETROTHED—The engagement of Miss Laura Farson Jacoby of Chicago to Theophilus Noel II. of Oak Park has been announced. Miss Jacoby, daughter of Mr. and Mrs. William L. Jacoby, studied in the east and at Lausanne. Mr. Noel is a senior at Princeton.
(Photograph from Moffett.)

JANUARY BRIDE — Miss Margaret Quan, daughter of Mr. and Mrs. Thomas A. Quan of Chicago, will be married to Philip Coyne of Wilmington, Del., on Jan. 20 at Holy Name cathedral.
(Photograph from Moffett.)

New Things at the Smart Shops

MADONNA AND CHILD
Ambrosius Benson
(Flemish 1500)
Paintings by Old and Modern Masters
ANDERSON GALLERIES
536 So. Michigan Ave.
Chicago

M. Knoedler & Co.
Incorporated

IMPORTANT EXHIBITION
of Paintings by the following French Masters:

Renoir — Seurat
Monet — Braque
Van Gogh — Picasso
Bonnard — Manet
Modigliani — Cezanne
Degas — Rosseau
Pissaro — Matisse
Utrillo

622 S. Michigan Ave.
CHICAGO
Paris — New York — London

6 Morrison Portraits $5
In 7x10 folders
One large etching free
Four proofs to select from
MORRISON
64 West Randolph St.
Telephone CENTRAL 2719
OPEN SUNDAYS 10 TO 4
An extra photograph will be supplied gratis for the personality contest.

Oriental Rugs
Why not take elevator to the seventh floor and save
33 1/3%
33 N. Wabash Ave.
Pittsfield Bldg.
Franklin 1701
K. Beshir & Co.

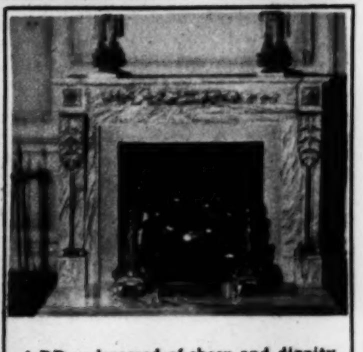

ADD undreamed-of cheer and dignity to your home with this exquisite mantel. Of heavily veined Pavonazzo d'Arni marble after a design of the period of Louis XVI. The ornamentation is executed by hand. Andirons and fire-set are of brass, gold plated, in an elaborate Louis XVI. pattern.

This is but one of the many distinctive mantels and furnishings in our galleries. You are extended a cordial invitation. Descriptive booklet on request.

McWAYNE
Importers and Manufacturers of Fireplaces
609 North Wells Street SUP. 1508

AN ANGLO-AMERICAN ALLIANCE—A surprise wedding in London united Miss Sunny Jarmann, American actress, and Francis Francis, wealthy officer of the Royal Horse Guards. In keeping with British tradition, Mr. Francis resigned his commission upon marrying an actress. The newlyweds are pictured at the right.

Treat Yourself to a Grand Champion Steak Dinner!

In keeping with our policy of serving the finest of foods. Hotel Shoreland offers now a rare treat to those who appreciate an extraordinary steak or a superfine roast of beef.

At the Dressed Beef Auction of the 1929 International Live Stock Exhibition, Hotel Shoreland purchased the Grand Champion Steer—the Second and Third Prize Steers—together 3,287 pounds of the most select beef obtainable in the United States. Prepared in the inimitable Shoreland manner—served in the beautiful Louis *XIV* Dining Room—overlooking the Park and Lake—here is an ideal opportunity to treat your friends and yourself to a surpassing dinner.

The Outer Drive South—passes the doors of The Shoreland. Now open all the way—a 10 minute boulevard drive from downtown to a rare dinner treat!

Give your party where, added to your own ingenuity and cleverness, is a most expert catering staff eager to help make your party a triumphant success. Here, too is prestige—a Continental cuisine—and party rooms for 5 or 500 guests—each an ideal setting. Parties that are right—and cost no more!

HOTEL SHORELAND
Fifty-fifth Street at the Lake
Telephone Plaza 1000

TRANS-ATLANTIC FLYERS MEET—Two famous aviators and their wives crossed paths in Indianapolis when Capt. and Mrs. Herman Koehl of Bremen fame visited relatives there, and Col. and Mrs. Charles A. Lindbergh stopped off on their way west. Mrs. Lindbergh was seated in the plane when the picture was taken. (Photograph from Associated Press.)

IN THE PUBLIC EYE—Notables at the President's reception at the White House on New Year's day included Edward E. Gann, Mrs. Dolly Gann, and her brother, Vice President Charles Curtis. On this occasion Mrs. Gann met and chatted animatedly with her social rival, Mrs. Alice Longworth. (Photograph from Pacific and Atlantic.)

BISCAYNE PA
yachts of all sizes d
boats from the wint

Two kinds of SUNBATHS

the OUTER

the INNER

Sunshine and Bottled Sunshine

Your baby needs both to help him build sound teeth and strong straight bones

A well shaped head, a fine full chest, well developed jaws and chin, straight legs . . .

Sound teeth that come in evenly spaced and uncrowded; that do not decay easily . . .

"Of course I want my baby to have all these things," you say. "But what has sunshine to do with them?"

Today science can explain what people have instinctively known for centuries; that sunshine is the greatest source of life and health in the world.

Today baby specialists are telling mothers that if their babies are to grow and thrive they must have a certain amount of sunshine *every day*, just as they have their milk and orange juice.

They are telling them that without a certain factor which is in sunshine, their babies cannot build strong straight bones and sound teeth. This important factor is Vitamin D.

To be effective, sunshine must fall directly on the bare skin. This, of course, is not possible except for a relatively few days in the year.

Weather prevents. Clouds, fog, smoke and clothing shut out the rays that protect—the ultra-violet rays. Even ordinary window glass filters them out.

In fact, except for a few hours during the middle of the day on the clearest, brightest summer days *so few* of these precious short rays reach the earth that they give comparatively little protection.

But science has found an equivalent for the *outer sun bath* of direct sunshine. "Bottled Sunshine," it is called—good cod-liver oil!

Now in these shut-in winter months, baby specialists are emphasizing the need for the *inner sun bath*—for cod-liver oil. And because they know there is a great variation in the quality of cod-liver oils, many of these specialists tell mothers to use only Squibb's.

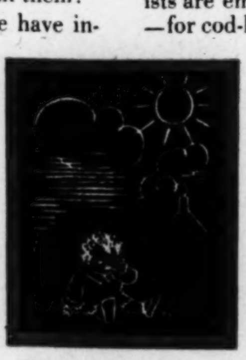

Clouds, smoke, fog and clothing shut out the protecting ultra-violet rays so many days in the year!

They prefer Squibb's because they know it is so rich in Vitamin D, the factor babies need to build good bones and teeth. They know, too, that it is very rich in another health protecting vitamin, in Vitamin A, which promotes growth and increases resistance to many infections.

Give your baby all the outer sun baths possible; but do not forget to make up for the sunshine he is denied in winter months by giving Bottled Sunshine regularly—Squibb's Cod-Liver Oil.

Expectant and nursing mothers need Bottled Sunshine too

Many of the highest authorities are now giving good cod-liver oil an important place in the prenatal diet. They explain that it has a two-fold value. It not only helps to build sound teeth and bones for the coming child, but also helps to protect the mother's own teeth from the destructive forces which so often attack them during pregnancy.

So easy to take—this new mint flavor!

Especially appealing to grown-ups and older children is the new mint-flavored cod-liver oil developed by Squibb. Even very sensitive tastes find it easy to take! You can get both Squibb's Mint-flavored and Squibb's Plain Cod-Liver Oil from all druggists.

SQUIBB'S COD-LIVER OIL
PLAIN OR MINT-FLAVORED

Produced, Tested and Guaranteed by E. R. Squibb & Sons, New York—Manufacturing Chemists to the Medical Profession since 1858

Fashion Decrees Slenderized Gaiters

RITZ

IMPERIALS AND ALL RUBBER MODELS

The Ritz Imperials express the last word in outerfootwear fashion . . . contour-fitting in every line . . . snug ankle, heel and toe . . . styles to conform with the various types of shoes . . . combining smart, slenderized style with warmth and protection in the most disagreeable weather. They come in exclusive Forstmann Charmeen, in colors to harmonize with any costume. For trim, glove-fitting, zephyr weight gaiters, none can compare with Firestone Slide or 3-snap All Rubber Gaiters. These, also, are made in various models to fit all styles of shoes, and in colors—Mocha Brown, Gun Metal and Black. Ask for them at any good shop.

FIRESTONE FOOTWEAR COMPANY
501 South Franklin Street,
Chicago, Ill.
General Offices:
Boston,
Mass.

Slide-Fastener All-Rubber Gaiter

3-Snap All-Rubber Gaiter

Ritz Imperial Gaiter

Listen to "The Voice of Firestone" Every Monday Night—57 Stations—NBC Network

Firestone

For the v

This great Germa
wrinkles and restore

NO longer need the wo
endure Time's finger-m
past middle-age, now, a rad
be a glorious reality.

Hormones (secretions)
the tortoise that lives for
Amor Skin—banish wrink
conquering their cause—h
use cells. Right through th
hormones of Amor Skin
the starving subcutaneous

Amor Skin
Single Strengt

AMO
OPOTERA

On sale

their wives crossed
ame visited relatives
est. Mrs. Lindbergh
raph from Associated Press.)

tion at the White
nn, and her brother,
nd chatted animat-
from Pacific and Atlantic.)

ion
rees
derized
ters

Z

LS AND ALL
BER MODELS

Ritz Imperial Gaiter

BISCAYNE PARK AT MIAMI, and Biscayne bay, the haven of hundreds of yachts of all sizes during the resort season in Florida. Only the advance guard of boats from the wintry north were in the bay when this early-season picture was made.
(Photograph from Wide World.)

REMEMBERED BY THEIR CHIEF—Pictured at the left, on the country estate of Beman G. Dawes, brother of Ambassador Charles G. Dawes, near Newark, Ohio, is Gen. John J. Pershing planting a tree in memory of those who fought under him in the Great war.
(Photograph from International.)

Baby Smiles

and sparkling eyes can be perpetuated and treasured in years to come—Childhood will never depart from a Photograph.

Present this advertisement at the Studio and you will receive

Six Famous Gibson Photographs for **$5**

Regular Price $20 per dozen

THE GIBSON STUDIOS

58 East Washington St., cor. Wabash Ave.

Phone Central 3982 . Open Sundays 10 till 4

GOOD FOR EVERY MEMBER OF THE FAMILY

For the woman who refuses to grow old

This great German discovery erases wrinkles and restores youth to the skin

NO longer need the woman who still loves life endure Time's finger-mark upon her face. Long past middle-age, now, a radiantly youthful skin can be a glorious reality.

Hormones (secretions) from the skin glands of the tortoise that lives for centuries—embodied in Amor Skin—banish wrinkles and crow's-feet by conquering their cause—hormone starvation of tissue cells. Right through the epidermis the tortoise hormones of Amor Skin penetrate and revitalize the starving subcutaneous cells. Gradually the tissues grow stronger, firmer—shove up beneath and *push* the wrinkles out of the skin!

Amor Skin was perfected by a famous Berlin specialist in organotherapy. In Europe—and now in America—it is being used by thousands of women with startlingly apparent results.

Begin *your* Amor Skin treatments at once and be faithful in your simple, *daily* applications. At the end of sixty days, and possibly before, you will notice results. From then on, you will see the wrinkles and crow's-feet growing fainter and fainter—until they disappear and your skin is once more the firm, fresh skin of youth!

An interesting booklet may be obtained at any of the stores mentioned below or from the Amorskin Corporation, 205 East 42nd St., New York City.

Amor Skin No. 1
Single Strength $16.50

Amor Skin No. 2
Double Strength $25.00

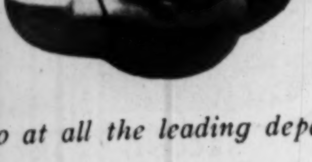

AMOR SKIN
OPOTERAPIA BERLIN

On sale in Chicago at all the leading department stores

ROBES BY CHASE
WOVEN BY SANFORD MILLS

SWAGGER
GOOD LOOKING
MOTOR ROBES

—and oh, so warm
and comfortable!

You'll find them decorating the rumble seats and robe rails of the swankiest cars in town. Fluffy, light, luxuriously warm, in colors and patterns that appeal naturally to people of taste . . . a Robe by Chase is a winter essential. Woven from Angora Mohair.

You've seen them, of course. But do you know how modestly priced they are . . . as little as $15.00, for example. Find them for any make of car, at your nearby Hudson-Essex or Studebaker dealers.

HUDSON—ESSEX—STUDEBAKER

A JUNGLE THRILLER

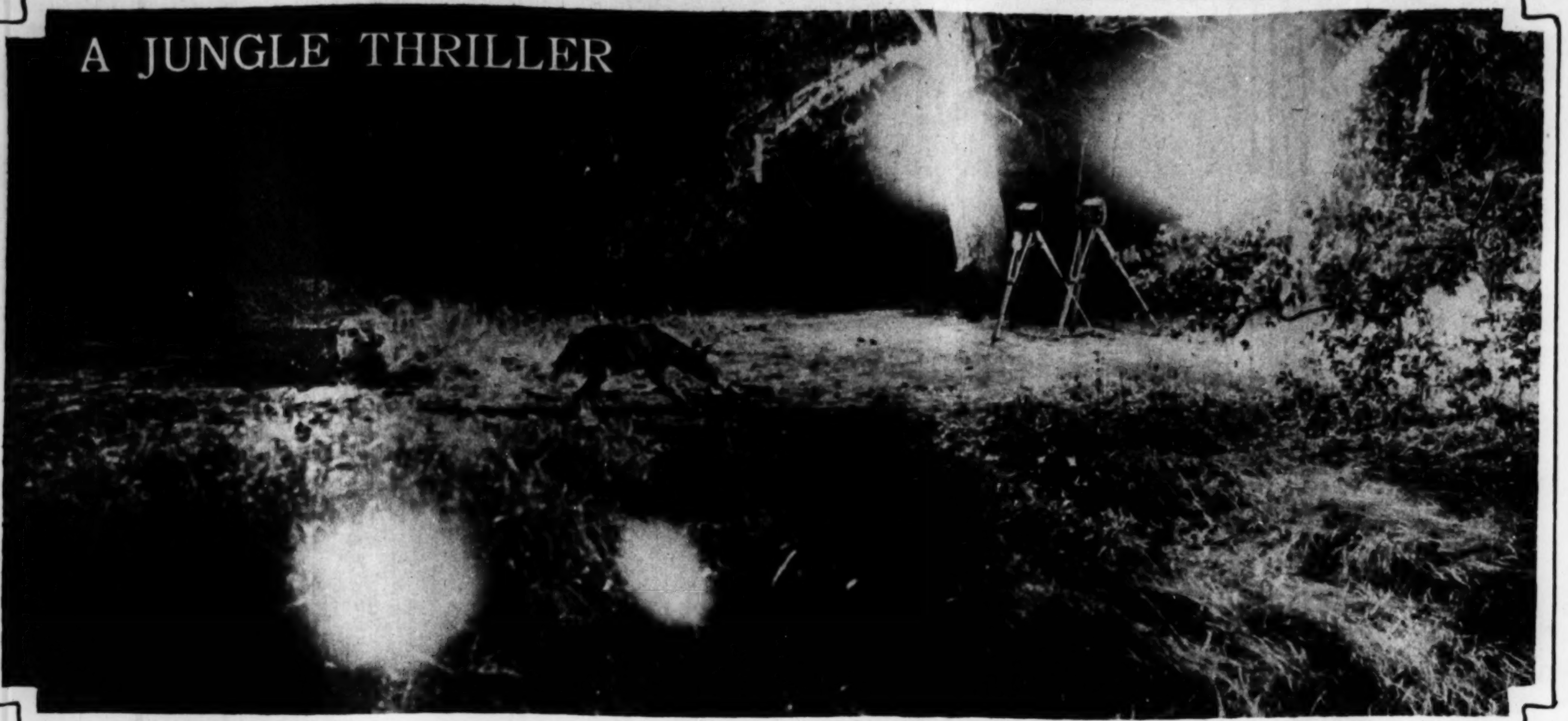

TAKING HIS OWN PICTURE, a hyena had a bit of a role in the making of a movie, "Stampede," in the African wilds of Western Sudan. This dumb participant got into the picture by touching a cord attached to the flashlight powder and to the shutters of the cameras to be seen in the background. The picture here reproduced was taken by Major Court-Treatt, who, with Mrs. Court-Treatt and Errol Hinds, produced the jungle melodrama for a British organization.

FOR TAKING CLOSEUPS of big game, the Court-Treatt expedition built an underground "studio" in imitation of an ant-hill, within 100 feet of a water hole, and shot their pictures through a small aperture. Mrs. Court-Treatt is beside the camera in this perilous "hide."

20 MINUTES FOR LUNCH — Two young leopards make a meal of a guinea fowl; and spotted diners and prey alike supply an interesting illustration of the effectiveness of protective coloration.

MORE PRECIOUS THAN GOLD is the full water skin in part of the territory visited by the Court-Treatt party, native members of which were here arming against thirst. At one time it was necessary to dig in a dry river bed for water.

"WE DUG THIS RIVER and planted it with reeds," Major Court-Treatt explains, "as we could not find one in the right locality." Swamp water, drained into the artificial channel, thus gave the movie-makers the aquatic setting they wanted for dramatic purposes.

"THE OLD DOG BABOONS drank by themselves," says the chronicler's report, "while the females came down with their families, the babies riding like jockies on their mothers' backs, and the older children gamboling around." Along with the baboons, photographed at the water hole from the "hide," are hartebeeste. (All photographs from Pacific and Atlantic.)

WHERE WHITE MAN NEVER BEFORE SET FOOT—Hartebeeste quenching their thirst at the water hole, entirely unsuspicious of the photographers in the nearby dugout.

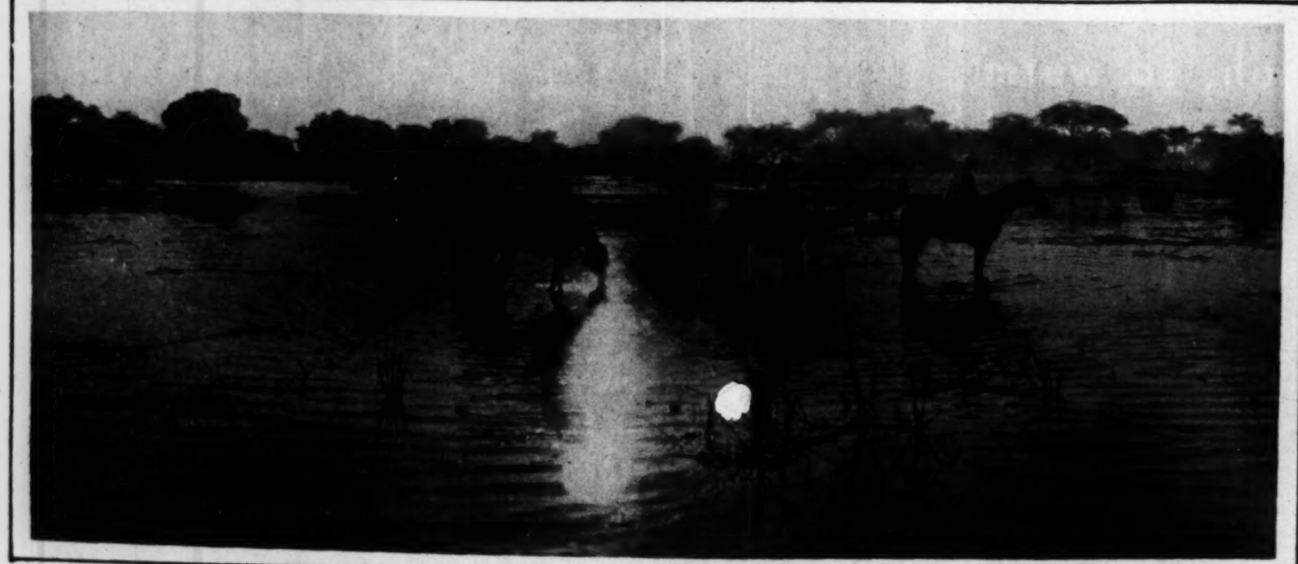

SWAMPS AT SUNSET—The movie party reaches water and the goal of a day's travel. Hundreds of miles were traversed by the expedition in quest of crocodile, hippopotamus, elephant, and lion.

STARRED! In a special film-beauty contest, conducted among the tribes, comely Loweno was chosen from among many aspirants for the heroine's role in "Stampede."

SECOND STORY WORKER — The young giraffe was permitted to finish his lunch, and was then ridden down and captured by natives in a chase planned for a sequence of the film.

GRETA GARB
it out carefully. Pa
while holding your b
tie," gaze upon it to

Hand-Colored
MINIATUR
on Porcelain
Special January O
An exquisite hand-co
Miniature, on porcelain
handsome gold frame,
larly priced at $35.00
able during January
$12.50
North Shore residents
find our Evanston Studi
1618 Orrington avenue
cially convenient. Phone
versity 4640 for appoint
Matzen
6 N. Michigan A
Central 7003
OPEN SUNDAYS 10-4

WHO
KILLED
WYLIE
THORNTO

A maze of complications sur
the murder of the handsome
his dressing room. Jim H
detective, is the only
who can unravel "The Bac
Mystery," the Tribune's new
serial by Octavus Roy C
begin it today!

PS of big game, the
ilt an underground
t-hill, within 100 feet
ir pictures through a
-Treatt is beside the

er skin in part of the
rs of which were here
dig in a dry river bed

NS drank by them-
port, "while the fe-
milies, the babies rid-
' backs, and the older
ong with the baboons,
le from the "hide,"

ER—The young gi-
lunch, and was then
natives in a chase
lm.

GRETA GARBO'S LATEST PHOTOGRAPH! Cut it out carefully. Paste it neatly in your albums, and then, while holding your breath until she appears in "Anna Christie," gaze upon it to relieve the tedium.

ANITA PAGE is here discovered wearing the latest things in sweaters. First, the high neck sweater with tam to match; then the turnover-collar one with hat a la polo; the V neck, for golf links wear, follows; and the fourth creation is the roughneck sweater, favored on the skating rinks.

THE LAST WORD in aprons is here shown by Sally Starr, Marion Shilling, Leila Hyams, and Gwen Lee. Pretty girls! Pretty aprons!

Try

Mrs. Snyder's

Mayonnaise Dressing

If you like my Home-Made Candies, you'll be enthusiastic about this new Oil Mayonnaise. Made in my own kitchens with the yolks of fresh country eggs, pure vegetable oil, lemon and spices. Rich, tangy, flavored to perfection. Just try it.

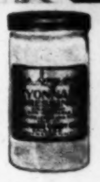

Only 40c for generous size jar at my candy shops, as listed below:

119 N. Wabash Av.
168 W. Adams St.
20 S. Dearborn St.
331 S. La Salle St.
79 W. Washington St.
406 S. Michigan Av.
*218 S. Michigan Av.
*65 W. Randolph St.
*130 S. Wabash Av.
8 S. La Salle St.

*Open Evenings and Sundays

Hand-Colored
MINIATURES
on Porcelain

Special January Offer

An exquisite hand-colored Miniature, on porcelain, in handsome gold frame, regularly priced at $35.00 available during January for

$12.50

North Shore residents will find our Evanston Studio at 1623 Orrington avenue especially convenient. Phone University 4640 for appointment.

Matzene
6 N. Michigan Ave.
Central 7003
OPEN SUNDAYS 10-4

WHO KILLED WYLIE THORNTON?

A maze of complications surrounds the murder of the handsome actor in his dressing room. Jim Hanvey, super detective, is the only man who can unravel "The Backstage Mystery," the Tribune's new Sunday serial by Octavus Roy Cohen. Begin it today!

Sun-ripened, rich in juice . . .

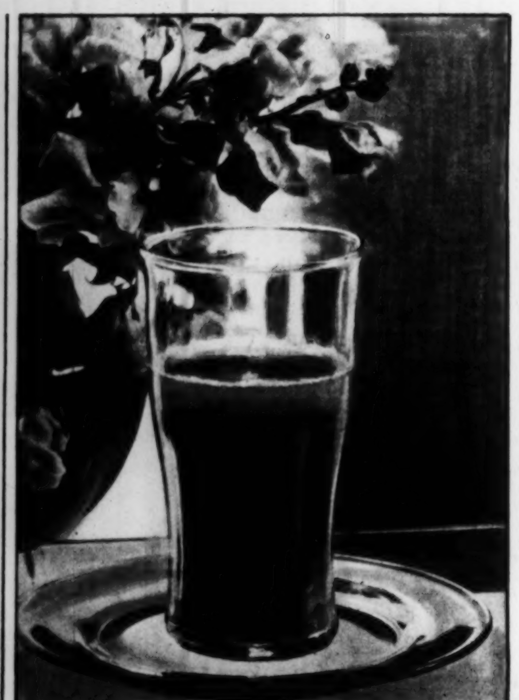

Florida Oranges *and* Grapefruit

Bring Florida's best to you

Recognize them by their weight for size and thin peel

FLORIDA—land of luxuriant growth—offers you her exotic finest in the sweetness and juiciness of her oranges and grapefruit. Here all nature unites in bringing these delicious fruits to their utmost perfection. Gentle tropical showers mingling with days of soft sunshine transmutate a rich, responding soil into gleaming globes heavy with golden sweetness. Florida oranges and grapefruit are unsurpassed in flavor, in weight for size, in the quantity and quality of their juice. They are easily recognized by the thinness of their peel. To get the best in oranges and grapefruit say "Florida." Florida Citrus Growers Clearing House Association, Winter Haven, Florida.

FLORIDA CITRUS GROWERS CLEARING HOUSE ASSOCIATION

For Health Drink Orange and Grapefruit Juice

2 *bottles* FREE
SEE COUPON
or Telephone
CANAL 6200

To the Millions who miss BEER

all its finest delights are still with you

There is today a brew in most ways better than the best of old. Just as pure and sparkling, just as flavory and aromatic. Just as quieting, healthful and invigorating as any malt-and-hop brew of the past.

Less alcohol—that's true. But that was a minor factor. Malt and hops gave the flavor. Carbonic gas gave the foam and sparkle. The esters and aldehydes were the main invigorating factors. All those joys remain.

Were you told that this brew was an old reserve, you could not discover the difference. Any seeming lack is largely in the mind.

The New-Day Brew

Atlas, in the old days, was a leading brew. It's a better brew today. For ten years we have spent effort and money—lavishly—to legally satisfy your craving for this ideal drink. We have never made a "near-beer." Atlas Special Brew is the brew of old, perfected. It is fermented and aged like the old. Then we evaporate sufficient alcohol to come within the law.

On every bottle of Atlas Special Brew, a famous laboratory certifies to the purity and quality. You never saw that on the old brews.

Bring Old Days Back

If you loved a malt-and-hop brew, pure and aged, here you have it at its best. If you drank a bottle with your meals to aid digestion, do it now. If a bottle at bedtime brought you sleep, it will do so still. If you need its tonic effects, or love its delights, have them ever with you. Forget the alcohol. That was never the reason for beer.

Let us prove how much this Atlas Special Brew will mean to you and yours. Over 15,000 grocers, delicatessen stores and drug stores in Chicago and surrounding states now supply it. The cost is only 15c a bottle, much less by the case of 24 bottles. If you should have any trouble getting it, write or telephone us for the name of your nearest dealer. Don't go another day without it.

The coupon will bring you two bottles with our compliments, just to show you how good a new-day brew can be. It will surprise and delight you. Clip coupon now.

ATLAS *Special Brew*
©A. B. Co.—1930
EVERY BOTTLE CERTIFIED

▲ ▲ TWO BOTTLES FREE ▲ ▲
Just mail this coupon or telephone Canal 6200
ATLAS BREWING CO., 2107 Blue Island Ave., Chicago, Ill.
I will accept with your compliments 2bottles of Atlas Special Brew.
Name ....
Address .... Apt. ....
City .... State ....
Only one gift to a family. 1—12—30—46

It pays to pay a trifle more for RALEIGH

[PLAIN — OR TIPPED]

BROWN & WILLIAMSON TOBACCO CORPORATION

Louisville, Kentucky

MOTOR HEIRESS and former grid star wed: In a New York church wedding attended by many of the elite, Miss Bernice Chrysler, daughter of the automobile magnate, became the bride of Edward W. Garbisch, former captain of the West Point eleven. This photograph found them at the dinner reception that followed the ceremony.
(Photograph copyright by Pacific and Atlantic.)

AS THE TROJANS ROUTED PITT—An airplane view of the Rose bowl at Pasadena during the Tournament of Roses game in which the University of Southern California crushed the undefeated University of Pittsburgh, 47 to 14. Seventy thousand spectators contributed to the spectacle.
(Photograph from Pacific and Atlantic.)

AMBASSADOR WALTER E. EDGE, America's new envoy to France, arrives at the Elysee in Paris to present his credentials to President Doumergue. The former senator from New Jersey, presenting the contrast of simple evening clothes in a scene of brilliant splendor, stands between two uniformed French functionaries.
(Photograph from Pacific and Atlantic.)

FIRE IN THE U. S. CAPITOL—Washington firemen extinguishing the flames which, starting in the south wing, shot high into the air and attracted thousands of residents of the city. Occurring less than a fortnight after the fire in the executive offices, the blaze gave rise to rumors of incendiarism, but official announcement characterized it as accidental.
(Photograph from Pacific and Atlantic.)

THE MARSHAL FOCH TROPHY for college ski jumpers, here being received by Lloyd Ellingson, attests the triumph of St. Olaf college of Northfield, Minn., in the intercollegiate match held by the Lake Placid club, New York.
(Photo from Pacific and Atlantic.)

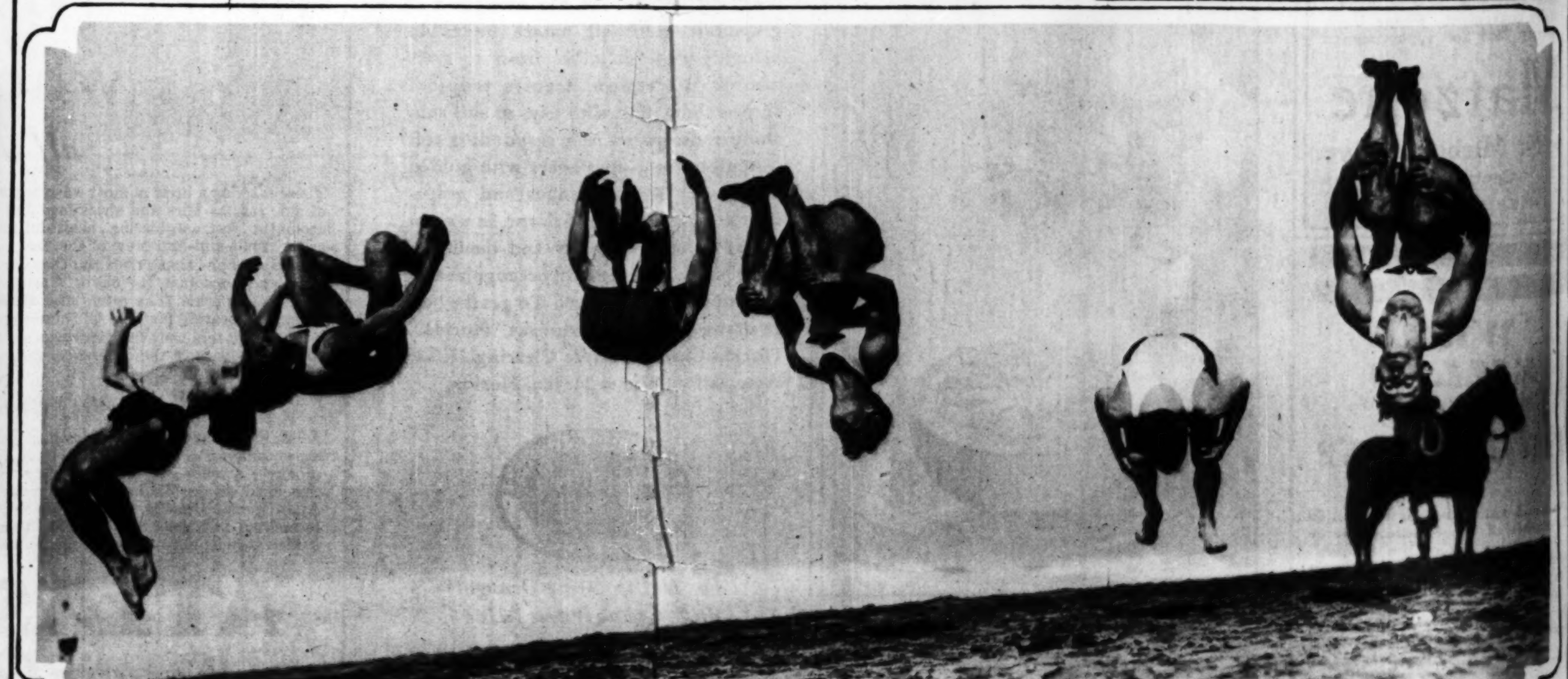

HOW TO KEEP WARM IN JANUARY—Members of San Francisco's Olympic club, following their annual New Year's ceremonial of a dip in the ocean, get rid of goose flesh acrobatically. Three hundred members were in the swim.
(Photograph from Pacific and Atlantic.)

The tip on the
hears that so a
"Southwestern
Baloney Pref
works in a br

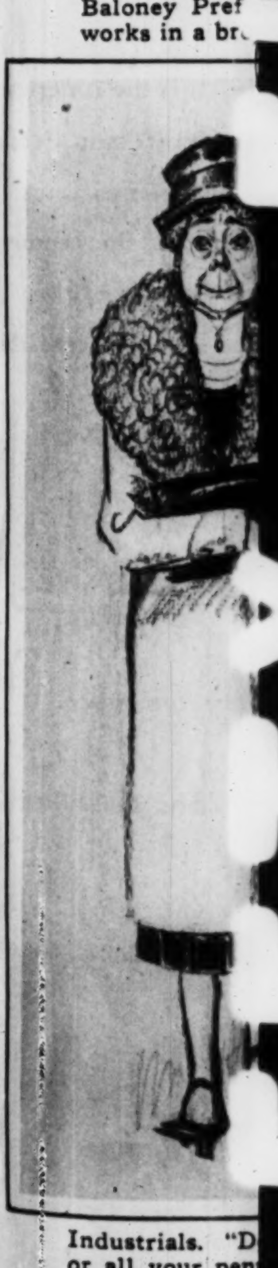

Industrials. "D
or all your pen
the blind soot
the Unready
practically wh
Her son, Howla
ness propositio
ture of papier m
urally will nee
partner hasn't
the capital.
this morning,

The Gay Investors

By W. E. Hill

[Copyright: 1930: By The Chicago Tribune.]

The tip on the market. Meet Ysabel, who sometimes hears that so and so said now was a good time to buy "Southwestern Hole in the Wall" or maybe "General Baloney Preferred." Ysabel has a boy friend who works in a brokerage house.

The buyer-on-margin. It is very easy to spot one of those kings of finance who buys on margin. Has a worried, introspective air these sad days, and when the best little girl in the world says: "Lambie Pie, I saw the darlingest pair of earrings at Biffany's," he will tell her brutally she doesn't look so hot with earrings.

The realtor. A good real estate investment is preferred by many of the more romantic business boys. O, it's a fascinating game. Given a certain amount of cubic space that for years has housed one small family, a realtor with vision will make this same space over into a home for twenty families at a nice stiff rental.

The turf. Benny follows the races. Some seasons Benny has twenty or thirty suits and his girl friend as many minks and ermines and diamond bracelets, and then again there will be other times when Benny will have one suit, no more nor less, and there won't even be a girl friend to sew on the buttons.

Industrials. "Don't put all your eggs in one basket, or all your pennies in industrials," sang Sassafras, the blind soothsinger, before the tent of Ethelred the Unready at the battle of Elfland. Well, that is practically what Mrs. Orlando Rouble is about to do. Her son, Howland, is going to embark on a new business proposition which has to do with the manufacture of papier mache soap for guest rooms, and naturally will need some backing, because Howland's partner hasn't a cent. So Mrs. Rouble is putting up the capital. As Howland said to his mother only this morning, "You can always sell a few bonds, ma!"

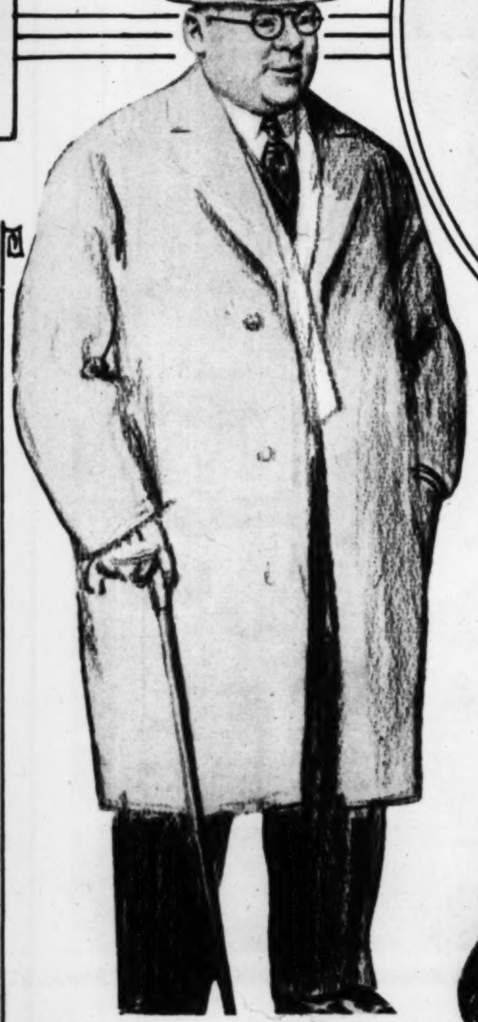

Insurance. Not being daring by nature, Mr. Fred Whinity prefers the insurance gamble to stock fluctuation. He has several policies of one kind and another. Has each toe and both ears insured under a self-working blanket policy, so that in case of injury to more than two toes or, on the other hand, to one or more ear drums, Mr. Whinity will receive $50 a week for life. If, however, he reaches the age of 65 years and can still wiggle all ten toes, Mr. Whinity has the choice of a thousand dollar refund and a blanket clause covering injury to breastbone, tibia or fibia, or, etc., etc. Years ago an insurance salesboy said to Mr. Whinity: "The uninsured man is a gambler." "And," replied Mr. Whinity, "that sells the idea to me!"

The gilt edge securities. Mrs. Appleby Apthorpe has her capital all nicely stored away in a safety deposit box fairly groaning with prior liens and such. "It's only 5 per cent, Kitty," said Mr. Appleby Apthorpe before he passed out, "but it's safe."

The easy mark. Norman is one of those investors with a lot of vision, who can see big things ahead. Also he can never say no to a good sales talk. For months he will believe nothing but good about some oil well shares in northern Yinsk (not shown on maps) and will see a bright future for the Yucatan synthetic egg concern shares, which should yield 20 per cent after the first few months. Norman's little wife has almost no vision and favors savings bank accounts at $4\frac{1}{2}$ per cent. On many occasions Norman is afraid to go home.

Rents. Mrs. Marie Anna Lemode bought a house with her savings and made it over into the cutest apartments you ever saw. Some of one room and bath with Timmon's in-a-door bedlet and some even cuter. In that way Mrs. Lemode can get her own rent free, likewise the upkeep, provided the tenants act like ladies and gentlemen and pay their rent. (Tonight Mrs. Lemode is noting the first signs of an overflowing bathtub from the apartment overhead.)

GULISTAN . .

Reg. U. S. Pat. Off.

Gulistan comes in all standard sizes from 22½ in. x 36 in. to 11 ft. 3 in. x 21 ft. Scatter rugs, room sizes, runners, stair carpets. Illustration shows pattern 25073, a Serapi Medallion Design.

. . the most imitated rug of today!

$150

for the 9 x 12 foot size
Other sizes in proportion

THERE it is, the very sheen and lustrous beauty of an expensive Oriental Rug!

And yet, *an American rug at an American price!*

Made possible because of an amazing advance by Karagheusian, the largest makers of Oriental rugs.

A revolution in all fine rug values has followed in the trail of Gulistan.

Numerous imitations are being offered today.

Many people have even been given the impression that the word Gulistan means a type of rug!

It does not.

Gulistan can only be made by Karagheusian. It is the American product of this famous House, whose native weavers in Persia and China supply America with so many fine Oriental Rugs.

To make Gulistan, Karagheusian uses most of the century-old methods that have *MADE the glorious Oriental tradition.*

The *same* indispensable sturdy Oriental wool yarns, the finest dyes, the *very same* finishing processes!

Is it surprising that the lovely sheen!

. . . the pile-deep luxury!

. . . the jewel-like colors!

—of expensive Karagheusian Persian Rugs

—*are also in Gulistan.*

Go to your favorite department or furniture store.

No need to sift out substitutes.

Simply turn up the back of the rug, find the silken label reproduced here:

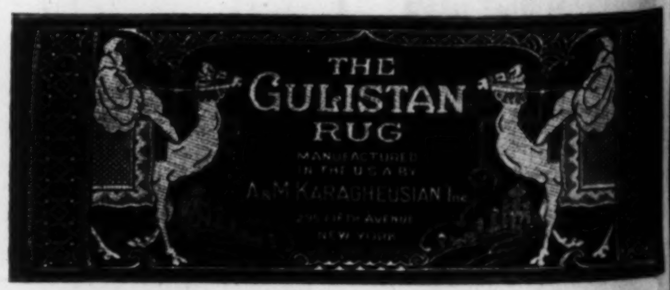

This label is the signature of the largest maker of Oriental Rugs. It is your unfailing guarantee that you are getting GULISTAN.

$119.75 . . . last week!

For the past week department and furniture stores were able to offer you certain discontinued patterns in Gulistan at the reduced price of $119.75. This was because new patterns were coming in. The discontinued patterns are perfect and can never again be obtained *at any price.* January 18 is the last day you can secure one of these beautiful Gulistan patterns at the reduced price. Naturally first comers find the largest assortment. Watch for store announcements in the newspapers, or go to your favorite Gulistan store *now.*

Made in America by the largest • makers of Oriental Rugs •

KARAGHEUSIAN

A. & M. KARAGHEUSIAN, INC. ☆ AMERICAN PLANTS *IN NEW JERSEY AND NEW YORK* ☆ PRODUCTION CENTERS FOR ORIENTAL RUGS: *THROUGHOUT THE NEAR EAST* AND AT *TIENTSIN, CHINA* ☆ HEAD OFFICE, NEW YORK: *295 FIFTH AVENUE* ☆ CHICAGO: *HEYWORTH BUILDING* ☆ BRANCHES AT BOSTON PHILADELPHIA BUFFALO CLEVELAND DETROIT KANSAS CITY MINNEAPOLIS SEATTLE LOS ANGELES ATLANTIC CITY ATLANTA

PART 5

Chicago Sunday Tribune

THE WORLD'S GREATEST NEWSPAPER

WANT ADS

JANUARY 12, 1930.

WANT AD RATES

EFFECTIVE NOVEMBER 19, 1929.

Minimum size of advertisement, 2 agate lines, or if celtic type is used, 4 agate lines; if outline type is used, 8 agate lines.

	Daily	Sunday
All classifications, including Situation Wanted [individual business], except as hereinafter described. .Per agate line	$0.80	$1.20
Rooms and Housekeeping Rooms To Rent, and Board and Lodging [except Hotels] .....Per agate line	.70	1.05
Situations Wanted. [Cash must accompany order.] ....Per agate line	.55	.85

HOW TO COUNT THE LINES.

Count five average words of five letters each to the first line, which is always set in capital letters, and six average words of six letters each to the following lines of the advertisement.

CLOSING HOURS.

Want ads for all editions of Sunday issue must be in by 9 p. m. Friday. Final editions only by 2 p. m. Saturday. Ads for the daily editions must be in by 5 p. m. of previous day.

SPECIAL TYPES AND RATES.

The use of outline type, special charge order, and cash with order rates for consecutive insertions by the week or month will be explained upon request.

INDEX TO CLASSIFIED ADVERTISEMENTS.

Page.

Arts and Antiques 7
Auction Sales 4
Aeroplanes 7
Automobiles—
Gasoline 10-11
Trucks 11
Wanted 11
Loans 11
To Exchange 11
Accessories and Repairing 11
Tires 11
Storage 11
Credits 11
Barter and Exchange 11
Billiards and Bowling 1
Books and Magazines 7
Board and Lodging 5
Board and Room Wanted 5
Building Material 9
Business Opportunities 9
Business Opportunities Wanted 9
Business Service 9
Business Personals 1
Castoff Clothing 9
Clothing, Furs, etc 9
Cameras and Optical Goods 9
Club and Association Memberships 1
Collections 11
Dancing Schools 11
Dogs, Cats, Birds, Poultry, etc 11
Dressmaking and Millinery 4
Excursion and Travel 11
Financial 9
Garages 11
Help Wanted—Male 2-3-4
Help Wanted—Female 4
Home Workers' Service 1
Horses, Harness, and Wagons 11
Hotels 5
Household Goods 9
Household Goods Wanted 9
Instruction 1
Jewelry, Watches, etc 11
Leaseholds 9
Legal Notices 9
Light and Heavy Manufacturing 11
Loans—Personal Property and Salary 11
Lost and Found 1
Land Information 8
Machinery and Tools 11
Mortgages 9
Miscellaneous 11
Moving and Storage 7
Musical and Dramatic 1
Musical Instruments 1
Office Furniture, Files, Safes 11
Parcel Post and Express 1
Personal 1
Printing Machinery and Supplies 9
Plumbing, Heating, Fixtures 4
Patents, Patent Attorneys 9
Printing, Engraving, Binding 11
Radios and Supplies 11
Real Estate—
Central 7
Apartments 7
Business Property 7
Houses 7-8
Vacant 8
Manufacturing Property 8
Suburban 8
Estates Property 8
Acre Property 8
Other Cities 8
Resorts 8
Farm Lands 8
Country 8
Wanted 8
To Exchange 8
Loans 8-9
Room and Board Wanted 5
Sewing Machines 11
Situations Wanted 2
Sporting Goods 11
Stocks and Bonds 9
Stoves 9
Store Fixtures 7
To Rent—
Rooms 4-5
Houses 5
Apartments 5-6-7
Apartments and Rooms to Share 5
Stores 7
Offices and Shops 7
Manufacturing Property 7
Hotels 7
Farms 7
Halls 7
Floors and Lofts 7
Buildings 7
Trade Schools 4
Theater Tickets 4
Typewriters and Supplies 4
To Lease and Wanted to Lease 5
Vacuum Cleaners and Cleaning 4
Wanted—To Rent 7

HOME WORKERS' SERVICES.

SLIP COVERS, 3 PIECES; ALL COLORS, $9.25; also 3 piece sets in Belgian stripe, $15. Phone Sunnyside 4245.

CHAIRS UPHL. AND RECANED, $1.50 UP. Springs repaired. W. Durham, Oak. 0282.

I DO UPHOLSTERING, FIX SPRINGS, ETC., at your home; reas. Kenwood 3341.

UPHOLSTERING DONE AT YOUR HOME or shop; work guaranteed. Canal 5943.

SILK LAMP SHADES MADE AND REMODeled; will call; exper. Hyde Park 8977.

HIGH GRADE UPHOLSTERING. FURN. REpair; 20 yrs. exp. Werner. Grace. 2130.

CLOCKS REPAIRED IN YOUR HOME; PRO. work; rel. Chicago Clock Repair, Bel. 5028.

TERMS OF SUBSCRIPTION OF THE TRIBUNE.

Orders for mail subscriptions must be accompanied by remittance to cover.

Rates in Illinois [outside of Chicago], Indiana, Iowa, Michigan, and Wisconsin:

Daily without Sunday, one year, $5.00; six months, $2.50; three months, $1.25; two months, $1.00; one month, 50c.

Daily with Sunday, one year, $12.50; six months, $6.25; three months, $3.15.

Sunday only, one year, $7.50; one month, $1.00.

Rates of subscription in postal zones 3 and 4 [measured from Chicago], outside of Illinois, Iowa, Indiana, Michigan, and Wisconsin:

Daily without Sunday, one year, $7.50; one month, $1.00.

Sunday only, one year, $7.50; one month, $1.00.

Daily and Sunday, one year, $15.00; one month, $2.00.

Rates for subscription in zones 5, 6, 7 and 8 [measured from Chicago], Canada, Mexico, and foreign:

Daily without Sunday, one year, $12.00; one month, $1.50.

Sunday only, one year, $7.50; one month, $1.00.

Daily and Sunday, one year, $19.50; one month, $2.50.

Give postoffice address in full, including county and state. Remit in express money order, draft, or in registered letter at our risk to The Tribune Company, Publishers, Tribune Square, Chicago.

We cannot be responsible for currency sent through the mail.

Persons wishing to take The Tribune by carrier may order it by postal card or telephone Superior 0100. When delivery is irregular make complaint.

All unsolicited manuscripts, articles, letters and pictures sent to The Tribune are sent at the owner's risk and The Tribune Company expressly repudiates any liability or responsibility for their safe custody or return.

MEMBER OF THE ASSOCIATED PRESS.

The Associated Press is exclusively entitled to the use for publication of all news dispatches credited to it or not otherwise credited to this paper, and also to the local news published herein. All rights of republication of special dispatches herein also are reserved.

LOST AND FOUND.

TO FINDERS.

If you have found a cat or dog, a pocketbook, jewelry, or fur, and cannot locate the owner through the "Lost and Found" ads in today's Tribune, call and go through the "Lost and Found" index at the PUBLIC SERVICE OFFICE.
1 S. Dearborn-st.
1101 E. 63d-st.
4152 W. Madison-st.

TO LOSERS.

When you advertise a lost article in The Tribune your advertisement receives the benefit of free listing in The Tribune Public Service Office at 1 S. Dearborn-st., for a period of two months. Such service facilitates the recovery of lost articles. Advertise.

ALASKA SEAL COAT—LOST—OR TAKEN from 6834 East End-av., January 5. Liberal reward; no questions asked. Call Hanson, 9491. Mr. Elliott.

BRIEF CASE—LOST—SUITABLE REWARD paid for return of tan leather brief case, lost in I. C. suburban train Thursday morning. Telephone Superior 5432.

BROOCH—LOST—SAPPHIRES, DIAMONDS and pearls, Tuesday, January 7th. Reward. Mrs. Wa A. Campbell, Hyde Park 8000.

COCKER SPANIEL—LOST — BLACK; ANswers to the name Nig; child's pet; reward. Midway 1725.

DOG—LOST — SCOTTISH TERRIER, BRINdle colored, red collar with padlock, answers to name Colonel; reward for return. Phone Deerfield 404. R. M. Calkins Jr., Bannockburn, Deerfield, Ill.

DOG—LOST — SMALL BLACK AND TAN, with white breast; last seen at Montrose and Irving-av.; reward and no questions asked. Call Juniper 8348.

EARING—LOST—OLD GOLD DROP SET with green stones and 1 red; downtown, Jan. 10; liberal reward. Dorchester 6660.

GLASSES—LOST—SHELL RIM. COTTAGE Grove, bet. 75th-79th. Rew. Tri. 4681.

GOLD RING—LOST—GREEN BLOOD STONE, 6 sm. diamonds; Marshfield wash rm., Sat., Jan. 4, noon. Keepsake. Rew. Mam. 3886.

LOCKET AND CHAIN—LOST—ONYX AND pearl; some place in loop or on elevated. Reward. Call Forest 2272.

POLICE DOG—LOST—BLACK MALE; SO. Side; ans. to "Pal." Radcliffe 0898.

POMERANIAN — LOST — SMALL BLACK male, vicinity Wilson and Sheridan Thursday evening; pet of invalid whom it will kill if not returned; $50 reward. Sunnyside 4296 or 855 Windsor-av.

PURSE—LOST—CONTAIN. WRIST WATCH, fountain pen, cash, etc. Rew. Euclid 5096.

WATCH — LOST — INITIALED A. S. O. Drake or vicinity. Reward. Calumet 0052.

PERSONAL.

Suitable Compensation

OFFERED FOR WHEREABOUTS OF FOLLOWING PERSONS OR LEADING TO RECOVERY OF AUTOMOBILES:

Ralph A. Graham, 9 S. Kedzie, or Essex Coach, Motor No. 1164870; Serial No. 1098-459, Illinois license.

Seymour Goodrich Beatty, 837 E. 61st-st., or Chrysler Coach, Motor No. P201355; Serial No. DE-882-R.

Harry A. Kidd, 422 W. 63d or Ford Coupe, Motor No. A1982345.

Edwin J. Anderson, 3501 Racine, Nash Coach, Motor No. 3006; Serial No. 52846.

Joseph Sternfeld, 2110 W. Division, or Chevrolet Truck, Motor No. T900195; Serial No. 21-LQ-12754.

Charles W. Gelis, 905 S. Oak Park, or Nash Sedan, Motor No. 52496; Serial No. R53062.

MR. G. M. BEAR,
2d Floor. 160 N. La Salle.
Phone State 3801.

WITNESSES

to accident that occurred at N. Clark and Highland-av., Jan. 2, 8:30 p. m., in which woman was killed, please call Long Beach 3302.

LIBERAL REWARD FOR INFORMATION leading to recovering of vacuum cleaners lost from store in vicinity of Armitage and Western on or about Jan. 4. Address H K 492, Tribune.

LIBERAL REWARD FOR INFORMATION leading to recovery of radio sets lost from truck in vicinity of Taylor and Paulina-sts., Jan. 2. Address D 519, Tribune.

WILL AUTOISTS WHO WITNESSED COLLIsion of Yellow cab and Buick car at Warwick and Laramie-aves., Dec. 18, at 6:45 p. m. please call Pensacola 7558.

ELDERLY MARRIED COUPLE WISHES party or couple with car to drive to Texas; share half expenses; references. Call or write. John Marton, 547 John-st., Whiting, Ind.

ANY ONE KNOWING WHEREABOUTS OF Gusity Danielson notify Bertha Forbes, 105 9th-av., Cedar Rapids, Ia. Important.

SALESMAN—WITH CAR CAN TAKE PARTY to help pay expenses. Ref. exchanged. Address A 319, Tribune.

SCHMITH—WANTED—ADDRESS OF JOHN Schmith, age 31, formerly lived Dakota. Estate matter. W. C. Cox, 164 W. Jackson.

KIBLER—WANTED ADD. OF EDW. KIBLER, age about 47. Estate matter. W. C. Cox, 164 W. Jackson.

YG. LADY DRIVING TO FLA. WISHES YG. lady comp. share exp. Ref. ex. Shel. 4065.

CLUB AND ASS'N MEMBERSHIPS.

MEMBERSHIP IN BEAUTIFUL 400 ROOM country club with 3,000 ft. of sandy beach on picturesque spring fed lake, 35 minutes from the loop of Chicago; 36 holes of golf, 6 tennis courts, children's 3 acre playground, handball courts and baseball diamond; only $200 to a selected few on terms. For full information address K L 403, Tribune.

GOLFERS.

Life memberships, Chicago's most attractive country club. A bargain. Address S K 164, Tribune.

FOR SALE OR TRADE—STEUBEN CLUB life membership and Chrysler sedan for Packard sedan. Call Prospect 0220.

LIFE MEMBERSHIPS, NATIONAL MOTORists association, $75 discount. Stew. 7648.

$50 TAKES MY MIDLAND CLUB MEMBERship. Chas. Kratsch. Sup. 1776.

MUSICAL AND DRAMATIC.

SINGERS WANTED
MALE AND FEMALE.

Must have good voices and personality, but training unnecessary. Large choral society, under direction of internationally famous artist. Will accept limited number from each section of the Metropolitan District. Write, giving full name, age, voice, address and phone number. Address E K 298, Tribune.

PIANO SYNCOPATION.

Capable instruction in playing modern popular music. Learn perfect rhythm, full right hand chords, good bass and breaks. Work from sheet music; no books; each pupil taught individually.

ART BECKER,
Kimball Bldg. Webster 3651.

TRUMPET STUDENTS.

PLAY HOT! EARN MORE MONEY.

Beginners or advanced students, you can learn to improvise breaks and hot choruses through my MODERN JAZZ METHOD, used by RADIO and RECORDING ARTISTS. Phone MR. LESLIE now. Kedzie 2730.

Rogers School of Music,

for all stringed instruments. Private instruction. Orchestra. Ada Rogers, formerly soloist Russian Court orchestra, Gabor's Hungarian band, New York. Rm. 708, 7th fl. Auditorium Bldg., 431 S. Wabash-av.

PRODUCER AND WIFE, PRIMA DONNA star, interviewing talent for their musical shows local theater. Those chosen receive practical professional training. If you smoke we are not interested. We engage ladies and gentlemen only. For interview phone Sun. 1825 or Address C 281, Tribune.

WANTED—VOICES FOR CHOIR; CHANCE for talent as soloists, several "immediate free scholarships," 5 others for song contest, ranging from $450 to $90 value. 822 Kimball bldg. Webster 4918 after 11 a. m., except Sat. Ask for Club Director.

ATTRACTIVE GIRLS FOR VAUDEVILLE—Several good voices; some to double instruments. 1 extra fine tap, acro. dancer. Call Monday and Tuesday. HINSHAW BUREAU, 910 Kimball Bldg. Webster 2517.

CLEMENS HUTTER

Vocal classes. Sight singing; tone development. Rm. 921 Kimball hall. Web. 2755.

REDUCED RATES — ORGAN PRACTICE, church and theater, 50c to $1.05 per hour. Practice available on broadcasting organ. 301 Kimball Bldg. Harrison 4010.

YOUNG LADY EXP. IN DRAMATICS, PUBlic speaking, voice, desires connection. Address H K 346, Tribune.

I WILL TRAIN A FEW TALENTED PUpils for stage and talking pictures. JOHN M. TEGARTY, 8 S. Dearborn. Rand. 3204.

WANTED — MUSICIANS FOR LEGION band; good, clean cut amateurs desired. Phone Austin 3170.

WANTED — GIRL DANCER FOR TANGO, waltz, and adagio. Address K N 344, Tribune.

SONG, POEMS OR MELODY WRITERS—Send for "real" proposition. Ray Hibbeler, D9, 2104 N. Keystone, Chicago.

WE MARKET SONGS, POEMS; COMM. basis; piano arrangements. Nat'l Writers Service, 12205 Normal-blvd., Chicago.

ACCOMPANIST FOR PRACTICE WITH vocalist. Address D 61, Tribune.

WANTED — DANCING TEACHER FOR children's classes. Address D 542, Tribune.

PIANO TEACHERS' OPEN MEETING AT 2:30 today, 916 Kimball hall.

YOUNG PIANIST WHO DESIRES TO teach. Address D 446, Tribune.

ITALIAN VOICE SPECIALIST; MOD. price. Call Wab. 7519 Tues., Sat., Sun.

CHOIR HAS PLACES FOR 3 ALTOS AND 2 bassos. Address S 593, Tribune.

GOOD COMPOSER WANTED—TO WORK with lyricist. Address D 250, Tribune.

ACCOMPANIST WILL ACCOMPANY, 10 hrs., $7.50; call Sun., Tues., Wed. Wab. 7519.

WANTED — POSITION REHEARSE WITH symphony. Call Sunday. Roose 7741.

MUSICAL INSTRUMENTS.

Pianos and Players.

BARGAINS!
Used Pianos and Players
SACRIFICED

The lease on our factory storage and repair warehouse is cancelable on 60 days notice. We cannot therefore allow trade-in instruments to accumulate. We do a very large business in grand pianos. Most grand pianos sales bring us in exchange either an upright or a player. These we mark at prices so low that out of town piano dealers buy most of them.

88 NOTE PLAYERS.

Melville Clark, mahogany	$35
Kimball, mahogany	50
Steger, walnut	75
Richmond, mahogany	80
Belman, mahogany	65
Pullman, mahogany	85

UPRIGHT PIANOS.

Baldwin, mahogany	50
Schmoller & Mueller, mahogany	45
Starck, oak	40
Richmond, mahogany	35
Colby, walnut	30
Leland, walnut	25
Story & Clark, mahogany	20
Jewett, walnut	10

CABLE PIANO CO.
Factory Warehouse
1735 W. 22d-st.,
Between Wood and Paulina.
[Walk south through factory gate, ½ block; building on right.]
PHONE CANAL 7461.

RENT A
BRAND NEW
GRAND PIANO
$15 A MONTH

Let us send a BRAND NEW CABLE-MADE Grand Piano to your home, on a rental basis of $15 a month.

We will allow you full credit for the amount you pay within one year, should you decide to purchase later.

THINK OF THE ADVANTAGES OF THIS PLAN. It gives you an opportunity to KNOW the wonderful tone quality of the Cable make by using one IN YOUR HOME for twelve months, with no obligation to buy.

Offer limited to residential use.

COME IN, make your selection. Why be deprived of the use of a fine Grand Piano?

CABLE PIANO CO.
Ask for RALPH B. WAITE.
301 S. WABASH-AV.
S. E. Cor. Wabash and Jackson. Har. 1644.

THERE IS NO BETTER PIANO THAN A

Kranich & Bach

Conservative buyers will find among our floor samples and demonstrating models exceptional values at attractive prices.

MONTHLY PAYMENTS.

KRANICH & BACH
Midwest Branch, 77 E. Jackson, at Michigan.

GREAT CLEARANCE SALE.

USED PIANOS-PLAYER PIANOS.

Here is an opportunity to obtain a good piano or player piano at less than one half its actual value. Many of the world's most famous makes are represented in this group.

Upright pianos as low as	$50
Player pianos as low as	$145
Grand pianos as low as	$265

The Baldwin Piano Co.,
323 S. Wabash. Wabash 6900.

USED UPRIGHTS, $45, $65, $95, $115 TO $295; all have been reconditioned, parts renewed where [if] needed, and will give good service.

These are good makes in "Midget," "Studio," medium and full sizes. Terms as low as $10 DOWN, $5.50 A MONTH.

Ask for RALPH B. WAITE at CABLE PIANO CO.,
301 S.Wabash, S. E. cor. Jackson. Open eves.

USED PIANOS TO RENT.
$1.00 PER MONTH.
Year's Contract-Cartage.
W. W. KIMBALL CO. FACTORY,
2631 W. 26th-st.
Phone Lawndale 3862.

WANTED—RELIABLE PARTY TO ASSUME $710 unpaid balance due on famous $1,550 BAUER patent parlor grand for which party cannot finish paying. Magnificent PERIOD model case, beautifully carved, with bench to match. Only used short time and like new. Marvelous tone. Make your own terms. WYMAN'S, 600 Republic Bldg., 209 S. State.

STEINWAY—GRAND, SQUARE STYLE, $235 cash. Used Bradbury grand, $110 cash. Small size Baby Grand, $165. Med. size Mason & Hamlin, $175. Small size Steinway Upright, $55. 3255 Madison. Open Sun. aft.-eves. dur. wk.

CONOVER GRAND, USED, $850.
Satin finish brown mahogany case, in good cond. and fully guaranteed by us. Price when new $1,475. A real bargain at $850 for quick sale. See RALPH B. WAITE at CABLE PIANO CO., S. E. cor. Jackson and Wabash.

"STUDIO" SIZE SMALL UPRIGHT PIANOS. Best makes, some new, reduced as follows:
3 ft. 8 in. baby size, mah. or wal. $100
4 ft. size inc. 1 period model.....$155
Low terms, same as rent.
WYMAN'S, 600 Republic Bldg., 209 S. State.

PIANOS FOR RENT.

Grands and uprights, $5 to $10 per month. Rent applied if purchased within one year.
THE BALDWIN PIANO COMPANY,
323 S. Wabash-av. WABASH 6900.

PIANOS TO RENT, $2.50 PER MO.; ALSO Steinway grands, Victrolas, reproducers, radios. If you wish to buy new or used piano later apply rent. Chicago Rental Shop, Lake View 1390. All parts of the city.

FINANCE CO. WISH TO DISPOSE OF SEVeral fine grand pianos. All famous, well known makes, just like new, for less than half price. A rare opportunity. Easy tms. WYMAN'S, 600 Republic Bldg., 209 S. State.

STEINWAY GRAND, MEDIUM SIZE, IN fine condition. Will loan reliable party on rental basis with privilege of buying for $650 after year's use, with all rent applied. WYMAN'S, 600 Republic Bldg., 209 S. State.

MASON & HAMLIN GRAND, USED, $1,185; perfect cond.; price when new, $1,850; liberal terms. See RALPH B. WAITE at CABLE PIANO CO., S. E. cor. Jackson and Wabash.

$6 A MONTH RENTS A BEAUTIFUL brand new CABLE UPRIGHT PIANO, small size. See RALPH B. WAITE at CABLE PIANO CO., S. E. cor. Wabash and Jackson.

SMALL APARTMENT SIZE GRAND, standard make, very neat and dainty, just like new and fully guaranteed, for $225. WYMAN'S, 600 Republic Bldg., 209 S. State.

STEINWAY PIANO.

Parlor grand, style B., mahog. Pract. new; ½ price, $1,250. Drexel 2121 or Ran. 5451.

MEHLIN UPRIGHT GRAND PIANO, ALSO Brunswick victrola; reasonable. 743 Cornelia-av.

USED CHICKERING & SONS UPRIGHT piano, mahogany case, small size, $75; must have room. 2255 W. Madison-st.

PIANOS RENTED $2.50 MONTHLY, TO careful parties. 218 S. Wabash, R. 619. RALPH C. BRANCH, Phone Harrison 6761.

WANTED—TO BUY USED GRAND PIANO from private home for cash; no dealers need answer. Phone Briargate 1576.

GOOD USED ELECTRIC GRAND; NATIONally known; $398; $25 down; easy terms. Wurlitzer Co., 329 S. Wabash.

LYON & HEALY UPRIGHT MIDGET, $35. 3022 Madison-st., Foley.

WEBER GRAND PIANO, $350. PHONE Lake View 9888.

BAUER LECTRIC GRAND PIANO. NEARly new. Mrs. Troy, Buckingham 2598.

WANTED — TO BUY GRAND PIANO IN good condition; cash. Regent 0853.

STEINWAY GRAND PIANO FOR SALE OR to rent. Lake View 1390.

STORY & CLARK UPRIGHT—$75 OR BEST offer. 5746 Kenmore, Apt. 306. L. B. 7913.

CHURCHILL UPRIGHT PIANO, GOOD AS new, $60. 3559 5th-av.

BABY GRAND PIANO—PERIOD MODEL, walnut; cheap for cash. Merrimac 8568.

PIANO — STEINWAY GRAND; EBONY case. Whitehall 4900. Apt. 1701.

STORY & CLARK APT. GRAND, A-1 CONdition; very reasonable. Plaza 6929.

Wind, String, Etc.

ACCORDIONS

BIG BARGAINS—$40 TO $195.

Gold, silver, beautifully decorated. Superb tone. All makes. We teach you to play.

LESLIE C. GROFF,
2828 Madison-st. Kedzie 5497.
Sun. 10 a. m. to 4 p. m.
Daily 11 a. m. to 10 p. m.

BASSOON, $45; CELLO BY BARNABETTI, reep. tone, easy to play, $135; Cellos, all sizes, $25 and up; bass viola, old violin and bows; terms. Engl. 2942.

SAXOPHONE, KING MAKE, C MELODY, silver plated, with gold bell; used only few months; bargain at $75 cash. 2030 Larrabee-st. Call Lincoln 4230.

SAX, CONN B FLAT TENOR, SOFT SILver finish with gold bell; like new; black leather case; extras inc. Buck. 0203.

NEW AND USED SAXOPHONES, CORNETS, etc., lessons furnished if desired. Conn School of Music, 506 S. Wabash. Wab. 2344.

COMPLETE TRAP DRUM OUTFIT; BARgain. Phone Euclid 1651. 303 N. East-av., Oak Park.

SAXOPHONE, PROFESSIONAL C MELODY Lyon & Healy, $35. Euclid 3056.

MACKLETT VIOLIN IN FINE CONDITION. Address S 320, Tribune.

REAL OLD VIOLIN; WILL SELL FOR $160. 3814 Fulton-st. 1st floor.

MUSICAL INSTRUMENTS.

Wind, String, Etc.

FOR SALE—E FLAT ALTO SAX, SILVER plated, pearl keys, gold bell; bargain. Ardmore 10428.

LACQUER KING TENOR SAX., LIKE NEW; case; $40. Juniper 7980.

PARCEL POST AND EXPRESS.

Dresses, Wool or Silk
COATS, PLAIN OR FUR TRIMMED—MEN'S SUITS

Cleaned, Pressed, Finished, Repleated.

$1.00

Does your cleaner remove all spots and stains from your garments? Does he repleat and put that new finish on your Silk Dresses? Give us a trial and notice the difference in our superior work. Your money refunded if you are not 100% satisfied. Send in that order before you forget.

The Dollar Cleaning Co.,
1921 W. Grand-blvd.,
Springfield, Ill.
Do not send in money; pay postman.

FRESH EGGS DIRECT FROM THE COUNTRY.

Our cash in advance price: 30 doz. lots, 49c; 15 doz., 52c; 12 doz., 53c; 9 doz., 54c; 6 doz., 55c; 3 doz., 57c per dozen. Butter with egg orders, 40c. Overnight service. Cases furnished, charges prepaid. Satisfaction guaranteed.
HARTFORD CREAMERY, HARTFORD, Mich.

CITRUS FRUIT.

Direct from grower by prepaid express.
½ box, contents 90 Sweet Oranges....$4.00
½ box, contents 30 Nice Grapefruit...$3.50
½ box, half of each kind........$3.75
Kumquats included at no extra charge.
PAUL L. RUMPSA, Avon Park, Florida.

Farm Table Delicacies.

Genuine hickory smoked pure pork sausage, 3 lbs., $1.35; 1 lb., 55c, delivered. Bacon, hams, milk-fed roasting chickens, four-hour eggs, our pure preserves and jellies, honey, and fruit cakes. Order and write us. Hoosier Garden Farms, R1, Elkhart, Ind.

JANUARY CIGAR SPECIAL.

For this month only we offer our Supreme Quality Panatela 10c cigar at $4.75 per hundred postpaid. Watch for our specials each month. Brodie-White Cigar Co., Owensboro, Kentucky.

KERSTEN'S SAUSAGE,
Fresh from the Farm.

Pure pork, 5 pounds, postpaid, $2. Fred J. Kersten, R. F. D. Box 88, Ashton, Ill.

POUND BOX FRESH, HIGHLY FLAVORED pecan meats, halves, 73c; pieces, 68c, delivered. Wynnewood Pecan Co., Wynnewood, Okla. Ref. Southn. Nat. Bk., Wynnewood, Okla.

Meadowland Farm Sausage.

100% pure farm pork sausage. 5 lbs., $2; 10 lbs., $3.80. Postpaid.
C. B. SHOESMITH, LENA, ILL.

FRESH FARM EGGS FOR SALE—PRIVATE families who would like to buy eggs fresh from farm write A. L. Wescott, R. No. 4, Fort Atkinson, Wis.

GRAPEFRUIT — BARGAIN; SPECIAL INtroductory offer, ¼ box only $1.50; ½ box, $2.50; whole box, $4.00, f. o. b. here; remit with order. W. A. Hargis, McAllen, Tex.

Pecans, Large Papershell.

10 lbs., prpd., $5.25; 5 lbs., $2.75; trial bx., $1. Fred H. Smith, Box 264, Statesboro, Ga.

"STOPIT" FOR HOSIERY RUNS, PURSE size tube postpaid, 25c. Wright Products Co., 500 N. Dearborn-st., Chicago, Ill.

SEND YOUR DULL GILLETTE BLADES TO be sharpened now; 1c each. P. Wetterquist, 1635 13th-av., Rockford, Ill.

GUARANTEED STRICTLY FRESH EGGS, $14 per 30 doz. case. None better. SECURITY PRODUCE CO., 1106 Fulton-st.

500 ENVS. AND LETTERH. OR BILLH., statemts., cards, $1.60. Print Shop, 6159 Cornelia.

FRESH WHITE EGGS, DIRECT, PREPAID; cases free; 12 doz., 48c; 6, 50c; 3, 53c. Highland Poultry Farm, Rt. 1, Marion, Ill.

SEND $1 FOR A 1 LB. BOX HOME MADE black walnut toffee. M. X. Whitfield, Piano, Ill.

"CHAPBALM FOR CHAPPED HANDS." A quick healing lotion. 35c bottle postpaid. W. B. Hogan, Lanark, Ill.

INSTRUCTION.

BEAUTY CULTURE
LEARNED THE HALE WAY
MEANS BIG PAY

Learn by practice only in the great school of

GERTRUDE HALE

Our individual method of training under the country's best instructors never yet failed to make skillful, licensed operators in a few weeks' time. Low tuition for January only. Day and evening classes now forming. Terms. Good positions. Visitors welcome. Investigate now.

GERTRUDE HALE SCHOOL
ROOM 700, 7TH FLOOR,
14 W. WASHINGTON-ST.

A RECOGNIZED SCHOOL OF

Swedish Massage

ESTABLISHED 1881—IN THE LOOP.

Special 6 weeks' course in massage, baths, Hydro-Electric Physiotherapy prepares you for a good paying, uncrowded profession. Our graduates are preferred and always in demand by hospitals, Drs., inst., clubs, and priv. work, because they are qualified to pass a state board exam. whenever req. We have taught thousands of satisfied, successful men and women for 48 years. Enroll now and you will soon be on the road to independence. Day and eve. classes. Positions waiting. Also priv. instruction for doctors and nurses. Spec. disc. this month. Terms if des.

Kellberg Institute, Inc.
14 W. WASHINGTON-ST. DEAR. 4971.

!! REDUCED RATES !!

FOR

Beauty Culture Students

who enroll for January classes. Many new features have been added to our COMPLETE BEAUTY COURSE.

ENROLL TODAY.

99½% of our students pass State Exams. We guar. to make of you a marcel waver.

Chicago Academy of Beauty Culture, Inc.
37 S. Wabash-av., Suite 707-9. State 4421.

Fluent Speech

You have only one medium through which you can attain financial, political, or social recognition. "POWER OF SELF-EXPRESSION." Learn to talk intelligently, correctly, convincingly. Speeches written for all occasions. Convention and political work.
FLUENT SPEECH STUDIO.
20 E. JACKSON-BLVD. SUITE 1305.

JAZZ PIANO

playing taught by the world famous SHEFTE system. The quickest, simplest, most thorough piano course known. Beginners play popular songs at once. Special course for advanced students and teachers. Hot Breaks, Fill-ins, Blues, etc. Results guaranteed. Open eves. Call for free demonstration. Literature mailed free. AMERICAN COLLEGE OF MUSIC, 825 Lyon & Healy Bldg. Web. 7284.

PERSONALITY.

Develop yourself. Make life really worth while. Learn the principles of success, power, happiness. Acquire the secrets of masterful self-expression, poise, personal charm, magnetic personality. Gain elegant speech, refined manner under celebrated master artist. FREE preliminary meetings Wed., Jan. 15, 6:30 p. m. and Sat., Jan. 18, 3 p. m. Studios, 1009-11 at 64 E. Van Buren-st. Tel. Personality Dept. Harrison 6830.

LEARN DRAFTING

Clean, highly paid work; prepare in few months for salaried job. No experience required. Your spare time enough. Day or eve. Call, phone or write for 80 p. blue Bk. free.
Chicago Tech. College,
Dept. A-460, 118 E. 26th-st. [nr. Mich.-av.]

NEGLECTED EDUCATION

corrected in shortest possible time; woman private educator, business manager of national reputation. Reading, spelling, grammar, fluent conversation, correct English pronunciation, extensive vocabulary, history, literature, mind training. Penmanship, shorthand, bkp. Lincoln 6310 or address S 401, Tribune.

HAWAIIAN GUITAR

taught by Kenneth H. Clark and the famous Hawaiian radio artists, Plada Bros. Strictly private lessons. Come in any day or evening for interview. Guitars supplied if desired by $1 per week plan. Suite 600-4 Lyon & Healy Bldg., 64 E. Jackson-blvd.

HAWAIIAN GUITAR

Uke, tenor banjo. Special offer this week Beautiful instrument and 12 lessons, $15.
VISUALIZED MUSIC SCHOOL.
Open eves. 326 S. State. 4th flr. Web. 7609.

BANJO—BANJO—BANJO.

Solo, modern dance rhythms, hot chorus, orch. practice, taught by CASTELLE. Uke course, $7.50. Rm. 600. Lyon & Healy Bldg.

INSTRUCTION.

THERE'S A BETTER LIVING

FOR ANY MAN OR WOMAN OF LIMITED MEANS AND EDUCATION

IN BARBERING OR BEAUTY CULTURE

They are short courses—easily learned.

They pay. SAY! If you knew the money City Barbers, and Beauty Operators are making you would find a way of getting into this clean inside profession right now.

SEE HOW

to get started and acquire your State License in the shortest time possible.

HOW to be Financed.
HOW to earn $100 while learning.
HOW to earn your meals if desired.
HOW to get into business for yourself.
HOW to assure yourself future independence.

MOLER

Men and Women find favor in three-fourths of the shops of the entire U. S. A. as 75% of all Barbers and Beauty Operators are Moler Graduates and insist upon Moler Operators.

MOLER

textbooks the standard since 1893.

MOLER

diplomas known the World over.

MOLER

the only school in Ill. Standardized by the Masters Association.

MOLER

The Originator of the First Institution of its kind in the World.

Let MOLER'S 1930 BOOKLET BE THE KEY THAT OPENS THE DOOR TO A BETTER LIVING.

Call, Write, or Phone.

MOLER'S
512 N. State-st. Sup. 5456
CHICAGO, ILL.

—CLIP THE COUPON—

MR. MOLER:
Without obligating me in any way send me your 1930 booklet—a key to a better living that tells me how I may be financed—how to earn $100 and my meals while learning.

☐ BEAUTY CULTURE. ☐ BARBERING.

NAME ....
STREET ....
TOWN .... STATE ....

WANTED—MODELS.

Beginners or professionals, make extra money; will not interfere with your regular work; part or full time; 8 hours' training makes you independent of your present occupation; those eligible will receive $150 course for $25. Free trial lessons Monday at 7 p. m. JO KEITH, 6 E. Lake-st.

PUBLIC SPEAKING.

Private lessons and classes in Personality, Public Speaking, Voice, Salesmanship, and Expression for Executives, Lawyers, etc.
The Davis School of Speech,
Hartford Bldg., 8 S. Dearborn-st., 6th floor.

DRAMATIC ART FOR PERSONAL DEVELopment culture, diction, gesture, vocabulary building, stimulation conversation, literary appreciation. Address D 472, Tribune.

BOXING TAUGHT PRIVATELY, DAY, evening. Prof. William O'Connell, famous teacher. 219 S. Dearborn-st., Suite 301.

BANJO BY JOE REINING, COMPOSER OF instr. books; free banjo to begin.; guar. results; serious pupils. Long. 1955.

DRESS DESIGNING, PATTERN MAKING; short, practical course, taught priv. by expert. Call designer, Bittersweet 3900.

TEACHER OF EXPERIENCE WILL TUTOR all grades, high school math., college algebra. Call Briargate 6331.

LEARN RAPID FIGURING FROM "HIGHer Arithmetic." Write for prospects or send $2 for book. F. A. Smith, 318 S. Dearborn.

PIANO LESSONS AT YOUR HOME. REliable male teacher. Keystone 2672.

PIANO TEACHER—BEGINNERS A SPEcialty; will call. Sunnyside 0367.

ENGL., ARITH., OTHER GRADE SUBJECTS; foreigners taught; Loop schl. Hyde P. 2422.

SHORTHAND, TYPING, BKPG., $10 MO.; priv. les., day-eves. Lake View 6629.

QUICK, UNFAILING PIANO METHOD. Meet Corinne Fraser. Kenwood 6034.

PIANO—SIGHT PLAYING. I CAN QUICKly help you. A. BEESON, 854 E. 64th-pl.

PIANO TEACHER; INSTR. 3 HRS. WKLY. covers 1 yr. in 3 mos.; $3.50. Shel. 0344.

NEW ERA AUTO DRIV. SCHOOLS; LEARN safe driving; lic. 16 W. Illinois. Sup. 2945.

INSTRUCTION.

Beauty Culture

OFFERS THE

GREATEST OPPORTUNITY FOR YOU in 1930

HUNDREDS

of Ambitious Women Enrolled in the Celebrated

E. BURNHAM
School of Beauty Culture

in 1929

The majority have now doubled and trebled their previous income.

ENROLL NOW
CLASSES NOW FORMING IN

FACIAL TREATMENTS — Including instruction in our exclusive Contour Treatments, Blackhead Packs, Skin Bleaching Treatments, and special Facials.

HAIR DRESSING—Coiffure Artists teach you at BURNHAM'S on living models . . . the newest styles of dressing hair. Finger waving, water waving, marcelling.

PERMANENT WAVING—Instruction in all the newest and best Permanent Waving Methods.

ELECTROLYSIS—Very high salaries are always paid electrolysis operators. This course is taught at BURNHAM'S by Specialists with years of successful experience in this field.

HAIR TINTING—We teach the most natural and successful of all methods of hair tinting, dyeing, glinting with HiLites and Henna Rinsing.

MANICURING—Only a few weeks' training in our individual methods prepare you to be a BURNHAM manicurist and secure a position at a good steady income.

SWEDISH MASSAGE — This new special course is taught by an instructor from foreign institutes. There is a great growing demand for Swedish Massage all over the country. Big salaries are being paid men and women who have had this training at

BURNHAM'S

No High School Education necessary. Start NOW . . . and be SURE of COMPLETE FINANCIAL INDEPENDENCE SOON.

REMEMBER: The BURNHAM METHODS are absolutely EXCLUSIVE . . . DIFFERENT and can be learned ONLY at THE E. BURNHAM SCHOOL.

Write, Phone, or Visit

BURNHAM'S

THIS WEEK.

For Full Details and Our Beautiful Illustrated Booklet

TEL. RANDOLPH 3351

DAY or EVENING CLASSES. ONLY A SMALL TUITION FEE . . . then you may PAY AS YOU LEARN.

——MAIL THIS COUPON——

Please send me your illustrated booklet and full details.

Name ....
Address ....
City ....

E. BURNHAM
School of Beauty Culture

ESTABLISHED 1871.

"World Famous for Over Half a Century."

138 N. STATE-ST.
Chicago. Dept. 8.

Men Wtd. at Once

to learn steam engineering; a position guaranteed to every man completing this short training; one large concern now employs 16 of our men. Over 1,200 men have got their start by our method. Hours 10-12 and 7-9 only. Bailey School of Steam Eng., 1814 S. Wabash, 2d floor.

COURT REPORTING

Day and eves. by expert. Also shorthand, typewriting or bookkeeping courses. 3 mos. or 6 mos. Begin now. Newest methods.
VOSS BUSINESS COLLEGE.
431 S. Wabash-av. 1001 Auditorium Bldg.
HARRISON 1665.

GIRLS OR YOUNG MEN.

Inexperienced. Must be interested in telegraphy and willing to devote spare time to train for good pay position. Apply at once. 155 N. Clark-st., Rm. 513. Cen. 8293.

6 WEEKS COURSE ½ PR. BRING YOUR Xmas tenor banjo or Hawaiian and Span. guitar, mand. or uke. Let us teach you solo or orch. A. M.-P. M., city work; pay as you take. 919 Lyon & Healy bldg. Webster 7120.

MME. BRITTON'S SCHOOL
OF BEAUTY CULTURE.
Call or write for information.
4750 SHERIDAN-RD. SUN. 6073.

WORK FOR "UNCLE SAM." GOOD MONTHly wages. Steady jobs. Men, women, 18 to 50. Paid vacations. Sample coaching and list position free. Write immediately. Franklin Institute, Dept. 65 L, Rochester, N. Y.

Character and Job Analysis

will help solve your problems. Circular free. E. W. DRAKE, 30 N. Michigan. Dear. 6796.

PUBLIC SPEAKING—BUSINESS MEN. NO class. Private instruc. by master. Results few weeks. No home study. Indorsed executives. Give phone. Address C 565, Tribune.

EXPERT VOICE BUILDER, PURE ITALIAN method, placement, breathing, diction, correct use of head voice; 3 trial less.; class instr. $1; lp. studio. Address D 269, Tribune.

MABEL E. CLARKE, TEACHER OF JAZZ and popular music. Pupils accepted, 6 to 60. Piano, banjo, mandolin, guitar, uke taught in 5 less. Open eves. 2828 Madison.

FRENCH, SPANISH.

Europ. lady, univ. grad., exp. teacher; small cl. 50c. priv. reas. Address C 529, Tribune.

ARITHMETIC, ALGEBRA, GEOMETRY, trig., English, Latin, all purposes. EDWHAM, 6356 Ingleside. Hyde Park 6481.

BE AN EXPERT AUTO DRIVER, SIX LESsons for $15; new car used. GREER COLLEGE, 2020 S. Wabash. Calumet 4600.

PRIVATE LESSONS — SHORTHAND, TYPing, bkkpg., English, $10 mo. Mrs. Hartsock, 4900 Sheridan-rd. Sunnyside 0390.

EXPRESS YOURSELF IN SPEECH, ACtion, writing. Sunday morning classes forming. Address D 60, Tribune.

PIANO TEACHER—EXP.; ALL GRADES; reas.; not. Mon. p. m. Tel. Webster 4963.

FRENCH AND ITALIAN BY A NATIVE French lady. Phone Ardmore 2305.

COLLEGE WOMAN TUTORS; NEGLECTED education specialty. Midway 1089.

SPANISH BY CULTURED SPANIARD; reas. Write Sr. Estrada, 1528 Capitol bldg.

SPANISH, PRIVATE LESSONS ONLY. Spanish Language Studio, 410 S. Michigan.

AUCTION AND CONTRACT PRACTICE clubs; private lessons. Delaware 0868.

AUCTION BRIDGE, CONTRACT BRIDGE lessons by experts. Helen Booth. Mid. 9530.

RETOUCHING INST. WRITE C. G. MATTSON, Eastman Stores, 133 N. Wabash.

INSTRUCTION.

GREATER
POPULARITY
FOR YOU
When You Learn to Play
JAZZ
AND
Modern Music
The Christensen Way.
WE TEACH YOU BY NOTE IN
20 LESSONS

on all modern instruments, including piano, saxophone, banjo, piano accordion, trumpet, Hawaiian guitar, tenor guitar and uke.

EASY—INTERESTING.
PRIVATE INSTRUCTION.
Phone or call for Free booklet.
9 A. M. TO 9 P. M.—5 P. M. SAT.

Christensen Schools
TWENTY-SIXTH YEAR.

25 E. Jackson, Kimball Bldg.	Harr. 5670.
2204 S. Crawford-av.	Lawndale 0786.
2602 Milwaukee-av.	Albany 3167.
953 Belmont-av.	Lake View 0694.
3945 W. Madison-st.	Van Buren 1933.
718 W. 63d-st.	Englewood 3453.

MEN
Who Trained the
"ALLIED WAY"
are Now
BIG MONEY MAKERS
You Too Can
LEARN
TOOL & DIE MAKING
Automatic Screw Mach.
Machinist Trade

No experience or education needed! You do real work on the finest machinery and learn easily and quickly, days or evenings. No books! ALL PERSONAL and BEST TRAINING at LOW PRICES for BIG-PAY JOBS! EASY TERMS! SEE US FOR JOB IF NOT WORKING. Open 8 morn. to 10 eve. Come in and see for yourself or write for FREE CATALOG "A."

ALLIED SCREW MACH. CO.,
524 W. Monroe. Phone State 6729.

Make
A Worth While Resolution in 1930:
"Make Good"

You can live up to this resolution, too, by taking a short route to success.

Learn Beauty Culture

$75 invested with Nina Parker will give you a complete and thorough beauty culture training.

A complete manicuring course including the necessary tools costs only $25.

Nina Parker System
Suite 500, 14 W. Washington-st.
Phone Dearborn 8398.

DICTAPHONE
Secretarial School
Business Training in a Business Environment.

COMPLETE COURSE for beginners. Typing, Dictaphone Operation and allied business subjects.

REVIEW COURSE for people with previous training. Dictaphone Operation and review of business subjects.

SECRETARIAL COURSE for experienced Dictaphone girls.

For complete information call
Harr. 9821. 321 S. Wabash.

Want to Master Shorthand?

If you want to master the speediest, simplest and most rapid method of writing known learn Gregg Shorthand at Gregg College. It is your assurance of an attractive position . . . satisfactory remuneration and interesting business contact. Day and evening classes.

Address Dept. T. C. for free, interesting Book of Facts and money-saving Enrollment Plan, or telephone State 1881.

GREGG COLLEGE
HOME OF GREGG SHORTHAND.
Dept. T. C., 225 N. Wabash-av., Chicago.

For BEAUTY CULTURE
SEE
Elizabeth McGrath, R. N.
DIRECTRESS OF THE
American School of Ethical Beauty Culture
SUITE 612-14. 190 N. STATE-ST.
PHONE DEARBORN 4323.

Personality

Fully developed by scientific method of LILAH OLDER BELL. Classes now forming. Call for information.
PERSONALITY STUDIOS.
Room 715. 64 E. Jackson.
WE HAVE NO COMPETITORS.

BANJO TRAINING

Easy, quick, modern course by my world-famous CHORD SYSTEM. Get free booklet.
McNeil Banjo School,
1621 N. Lincoln-st. Briar. 7650. Arm. 0534.

Play Piano—Be Popular.

Our "short cut" method will enable you to learn quickly for your own amusement.

We have a special nursery rhyme system that will make children enjoy playing.

ONE TRIAL LESSON FREE.
JENNIE G. HARRIS.
1255 Devon-av. Hollycourt 3261.

Metropolitan Conservatory.

Accredited school offering superior advantages. Why waste time on inferior instruction. Guaranteed results. Ind. and cl. lessons $1 up. 919 Lyon & Healy Bldg.

YOUNG OR OLD PLAY PIANO, BANJO, mandollin, guitar beautifully in 20 lessons; uke, 5 less.; notes taught 10 m.; March 1 less. Open eve. Chicago Musical Seminary, 2828 Madison. Marie Greer Macdonald, Pres.

VENTRILOQUISM—FOR FUN AND GLORY learn this mysterious art. Hear man on roof, under floor, out window, etc. Give friends thrill, hearty laugh. Taught in 10 less. Marie Greer Macdonald, 2828 Madison.

FORMER COLLEGE TEACHER WILL TUtor Algebra, Latin, English, Arithmetic, Geometry, French, German. WILLIAM MORROW, 5530 Winthrop-av. Longbeach 3900.

LEARN SPANISH.

Practical, rapid, and thorough instruction by exp. native. Rates reas. Address L. E. RODRIGUEZ, 37 S. Wabash. State 0609.

BOYD SHORTHAND IN 30 DAYS.
Leads in legibility and speed. Standard Typing, Secretarial and Reporting Courses. Class or private. Get illustrated Catalog. BOYD SCHOOL, 32 W. Randolph. CEN 4337.

SPANISH AND FRENCH

taught by lady from Spain and France. Converse quickly. Call Plaza 3783.

YOUNG MAN DESIRES PRIVATE COACHing on working up a sales talk on selling a printing and advertising service. Address D 516, Tribune.

PIANO CLASSES, 50 CENTS A LESSON, also private lessons, reas.; neighborhood and loop studios. Rockwell 0049.

LEARN LINOTYPE—HOME OR COLLEGE; fine trade. Free catalog gives wages, etc. Linotype School, Maumee, O.

PRIVATE LESSONS—DAY, NIGHT, SHORThand, bkkpr., typing, dic., penmanship. 14 W. Washington, Rm. 500. Dearbn. 3942.

TAP DANCING, SAX, CLARINET, PIANO, voice, musical saw. Keystone 8491.

CHARM, POISE, PERSONALITY DEVELoped; inst. etiquette, culture. Buck. 1510.

HAWAIIAN GUITAR STUDIOS, 159 N. State-st. Rm. 1228. Students see us Mond.

FRENCH BY UNIVERSITY GRADUATE EXpert, $1. MME. HEDGES, Midway 2637.

BANJO, GUITAR, MANDOLIN TAUGHT, solo and orch. Rowden, 159 N. State-st.

LEARN AUTO DRIVING—LICENSE GUAR. Borgeson Auto School, 3763 N. Clark-st.

DRAMATIC ART, DICTION CLASS; $1 HR. De Paul U. School of Mus. Linc. 1611.

AUCTION BRIDGE, BEG. OR ADVANCED, by expert, also contract. Edge. 6254.

INSTRUCTION.

MARINELLO
Internationally Famous!

That's why so many girls prefer the Marinello System of Beauty Culture; they know Marinello assists qualified graduates in securing excellent positions, or if they prefer, aid in opening their own shops.

Why Not Have a Shop of YOUR Very Own
YOU CAN!

Many girls who started this training a year ago have shops of their own today—are successful business women—on their way to financial independence. Call Superior 3741 or mail the folllowing coupon at once for further details.

Day and Evening Classes Now Forming.

NAME ....
ADDRESS ....

MARINELLO
System of Beauty Culture
At N. W. Corner Chicago and Michigan-avs.

THIS WEEK!

And next, congenial day and evening groups begin at the

AMERICAN
SCHOOL OF ENGLISH,
14 W. WASHINGTON-ST. STATE 3774.
In the Following Subjects:

1. GRAMMAR SCHOOL—
Spelling, grammar, reading, arithmetic.

2. "Better English"—
W[illegible] vocabulary, composition, rhetoric.

3. EFFECTIVE SPEECH—
WITH DICTION, EXPRESSION, DRAMATICS AND PUBLIC SPEAKING, DIRECTED BY EVA FITZ-GERALD, RECOGNIZED AUTHORITY IN THE SPEECH ARTS.

4. LANGUAGES—
SPANISH, FRENCH, GERMAN, ITALIAN, $1 per lesson or groups; $2 private.

5. BUSINESS ENGLISH AND CORRESPONDENCE.

Also private lessons in these and all other elementary and advanced subjects, day or night, by 16 experienced, competent instructors.

Classes limited to 8. Hours 9 to 9.

KNOW THYSELF!

Practical course of 16 lessons in "Psychology: Principles of Application" begins soon under direction of
AMERICAN SCHOOL OF ENGLISH,
14 W. WASHINGTON. STATE 3774.
Fee for complete Course, $12.50.

IF YOU WERE OUT OF A JOB NOW—

What Would You Do?
SWEDISH MASSAGE

through carefully equipped schools has proved to be vitally essential, which is constantly evident from the demand of National College graduates by leading hospitals, clubs and institutions of national reputation.

NATIONAL COLLEGE

has been in existence for more than 20 years—it is the largest and most completely equipped school of its kind. Six weeks—and you are ready.

DAY AND EVENING CLASSES.
SPECIAL TUITION OFFER.
Come in—write or phone for catalog.

NATIONAL COLLEGE
of Massage and Physio-Therapy,
20 N. ASHLAND-BLVD.
SEELEY 6940.

"With my 35 years of experience in the Beauty Culture field, I can honestly recommend the courses of instruction offered at the

CHICAGO HAIRDRESSING ACADEMY

UNDER THE PERSONAL SUPERVISION OF

MR. JOHN MUELLER,"

says Mr. A. F. Krieter,

well known Beauty Specialist in the Venetian Building. His opinion is shared by many of the other leaders in this profession.

When selecting a school, choose the best.

Visit our classes and convince yourself.

64 W. Randolph-st.
ENTIRE SECOND FLOOR.

TRADES THAT PAY

12 big floors of shops. 38 instructors. Free employment service. Established 1902.

AVIATION.
Flying and Complete Ground Training. Licensed Planes, Pilots and Mechanics.

WELDING.
Courses as low as $50. 1929 equipment. 10 makes of torches. Two types of electric welders.

AUTOMOBILES.
Over 35 customers' cars on repair shop floor at all times. See our extensive shop equipment in ignition, batteries, tires, motors, etc.

ELECTRICITY.
Learn easily and quickly, days or evenings. Shop plan training in all departments.

RADIO.
Experimental Laboratories. Low wave sending and receiving. Building all types of sets.

MACHINE SHOP.
Automatic Screw Machines, Lathes, Drill Press, Milling Machines, etc.

GREER COLLEGE
2020 S. Wabash-av. Calumet 4600.

Be Popular—Play Jazz

ACCORDION

Voice, Drums, Traps, Piano, WHISTLING.

Warbling, Trills, Bird Calls. Learn by "GROFF'S EASY METHOD." Young or old, you can soon acquire a good solid foundation and a professional finish that will astound your friends. See

LESLIE C. GROFF
Chicago Musical Seminary, 2828 Madison.
Kedzie 5497. Daily 11-11, Sunday 10-4.

Clarinet-Saxophone Teacher

NEW BOOKLET FREE—JUST OUT.
Pupils with Sousa and best orchestras; teacher of Al Kvale and Roy Schmidt. C. Warmelin, 5430 Broadway. Cob. 4989. Private loop studio, 315 S. Wabash-av.

PIANO, JAZZ, GUITAR, UKE LESSONS AT your home, $2. Jack Reid, Diversey 4330.

BILLIARDS AND BOWLING.

BILLIARD TABLES, NEW AND REBUILT. All prices and terms to meet all conditions. Buy direct from manufacturer and get best quality and lowest prices. Everything in billiard and bowling supplies. THE BRUNSWICK-BALKE-COLLENDER CO., 623 S. Wabash-av. Wabash 4020.

REBUILT AND NEW TABLES — LOWEST prices; best terms; small tables, $6.50 up. National Billiard Supply Co., 1723 Lake-st.

NEW AND USED POCKET TABLES, SPEcial bargain in complete rooms. A. L. SYKES, 6026 S. State. Wentworth 6100.

NEW AND USED BILLIARD TABLES. Low prices. Easy terms. KEEFE & HAMER CO., 17 N. Wabash-av.

5 POOL TABLES, GOOD CONDITION; SELL all or part, cheap. 940 W. Madison.

WANTED—A BILLIARD TABLE; GIVE DEscription, price. Address D 106, Tribune.

BUSINESS PERSONALS.

HEALOPATHIC SYSTEM OF VAPOR BATHS, combination Massages. For appointments Bitter. 2100. Suite 210. Ladies only.

CASH FOR OLD GOLD, SILV., PLATINUM, jewelry, dental crowns. U. S. Smelting Wks., 39 S. State, corner Monroe, 4th floor.

MASSAGE, BATHS; LADY ATTENDANTS. R. 222, 506 S. Wabash-av. Webster 8317.

SWED. MASSAGE BATHS, ELEC. TRTMTS. 120 S. State. Stockholm Inst. Dear. 0478.

SITUATIONS WANTED—MALE.

Bookkeepers and Clerks.

BOOKKEEPER AND AUDITOR—15 YRS.' exp.; also credits, full charge, desires permanent position; good references; moderate salary. Address D 211, Tribune.

BKKPR.-STENO.—UNIV. TRAINED, YNG., ex. record and ref.; 6 yrs. as accountant; mod. salary with good future; city or suburb. Address D 222, Tribune.

BOOKKEEPER—18 YRS. EXP.; CAPABLE taking chge. all office details, inc. typing; accurate, reliable; reas. Prospect 7960.

BOOKKEEPER—20 YRS.' EXP.; ALSO CREDits, coll'n's, traffic, office detail; good references. Address D 475, Tribune.

BOOKKEEPER—EXTENSIVE EXP.; REAS. salary; age 34. Address C 573, Tribune.

BOOKKEEPER-TYPIST—10 YRS. EXP., ENtire charge. Address D 460, Tribune.

CLERK—7 YEARS' EXPERIENCE WITH one firm; credit and claim work; best references. Address D 202, Tribune.

GEN. OFFICE WORK—4 YEARS' EXP. IN real estate. Address C 74, Tribune.

YOUNG MAN—27 YEARS OF AGE, SINgle, desires connection with reputable concern as clerk in office, loop or west; 10 years' office experience; can operate typewriter; will travel if necessary. $120 per mo. Address C 578, Tribune.

YOUNG MARR. MAN—EXPERIENCED IN printing production, also gen. office; A1 ref. McCURDY, Longbeach 8032.

Accountants and Auditors.

ACCOUNTANT-AUDITOR.

Real high grade man, broad, thorough, exper.; take full responsibility; handle all details, systems, statements, office management, etc.; well exper. senior pub. acct.; strong refs.; $4,000 with good firm. ADDRESS D 487, TRIBUNE.

ACCT. BUS. MGR.—15 YRS. EXP. SALES, purch., costs, credits, audits, financing, mfg.; grad. eng.; 36; success record. Address D 76, Tribune.

ACCOUNT., AUD., OFF. MGR.—AGE 34, GD. educ., emp. 10 yrs. one co.; $250 mo.; gd. appear., personality, some sales exp.; wish promising connec. Address C 598, Tribune.

ACCOUNTANT, AUDITOR—HIGH CALIBER, senior pub. acct., office mgr., thorough exper.; $4,000. Address D 136, Tribune.

ACCT.-OFFICE MGR.—15 YRS. EXP. IN real estate and mfg. acctg.; univ. trained; exc. record and refs. Longbeach 8247.

ACCOUNTANT—FULL CHARGE, 11 YEARS' experience; age 26; business college and accounting school graduate. Spaulding 7541.

ACCOUNTANT-AUDITOR—20 YRS.; GENL. ledger, cost and pub. acctg. exp.; refs. Address D 485, Tribune.

ACCOUNTANT — 12 YEARS' EXP. ACcounting, costs, coll., statements; full charge. Address D 441, Tribune.

ACCT., EXPERT BKKPR.—ALL STMTS.; 3-5 hrs. daily, $25 wk., 24 hr. serv.; excels usual 44. Inc. tax. Address A 316, Tribune.

ACCTG., ALL PHASES; PART TIME BKPR.; all stmts., income tax. Hyde Park 0727.

ACCTG. SERV., TAX RETURNS, BOOKS opened and kept; part time. Ard. 4208.

AUDITOR R. P. A.

will audit; systematize, books, or keep small sets; inc. tax serv. Ph. Dearb. 7296.

BOOKKEEPER-ACCOUNTANT—20 YEARS' exp., age 40, single, full charge, steady, accurate, reliable; A1 refs.; mod. salary. Address D 66, Tribune.

BOOKKEEPER-ACCOUNTANT—FULL CHGE. Manage small office; trustworthy, reliable. Can leave town. A-1 ref. 20 years' experience; age 42. Address S 531, Tribune.

BOOKS OPENED, CLOSED, KEPT; AUDITS, taxes; reas.; expert acct. Frank. 7699.

C. P. A.—MICH., IND., ETC.

Certd. 7 yrs., mem. Am. Soc. of C. P. A.'s; enrolled to practice bef. U. S. tax appeals board; diversified exp.; best refs.; emp. by large corp.; good reasons for change; capable of acting as chief of staff or as contact man for accounting firm or as comptroller for corporation. Address L K 43, Tribune.

C. P. A.—HAS TIME FOR SMALL AUDITS, systems, mon. stats., reas. rates, estimates furn.; days, eves. Ravenswood 6711.

C. P. A.—GUAR. SERVICE. INCOME TAX, ann. audits, small sets. LEWIS, Drex. 3900.

INCOME TAX RETURNS CORRECTLY PREpared by former U. S. internal revenue agent. Address D 151, Tribune.

Executives and Managers.

ADVERTISING MAN.

2 years advertising manager for Chicago manufacturer; 4 years with advertising agency. Knows merchandising and sales promotion. Thoroughly experienced in the mechanics of advertising publications, direct mail, catalogs—copy, layout, engravings, art work. 26 years old, university graduate. Address D 227, Tribune.

EXECUTIVE.

Gentleman, highest type, about to retire from present line of work will consider opening where character, ability, personality, and pep plus host of friends and club connections are an asset. Middle age, gilt edge references. Remuneration in keeping with facts and results. Address K G 358, Tribune.

YOUNG SALES EXECUTIVE.

District manager in Chicago territory for nationally known manufacturer, and in appointing distributors and training salesmen. College education, married. Desire connection with reliable concern offering unlimited opportunities. Salary and expenses. Address D 79, Tribune.

SALES EXECUTIVE.

15 yrs.' diversified sales exp. Exec. and organizer, now available, age 37, married, gentile, energetic, clean cut, willing to demonstrate ability, able to supervise entire business or charge of sales; open mind on compensation; travel if necessary. Address D 147, Tribune.

YOUNG BUSINESS MAN—THIRTY, MARried, as assistant to sales or advertising manager; valuable road sales and inside organization experience in publishing and school supply field; scientific education; capable writer; copy, layouts, some art training; moderate salary for real opportunity. Address C 455, Tribune.

ADVERTISING AND SALES EXECUTIVE—Policy change releases organizer, good developer and director of men. Exper. in every detail direct mail beyond average. Knows scientific research. Good corresp., analytical, cultured. Available now. Last earning $7,500. Out of Chicago pref. Address D 217, Tribune.

FACTORY SUPT.—PRACT. MAN WITH 20 yrs.' exp. handling help in gen. light mfg., auto access., small parts, metal specialties, stampings, etc. Can estimate, design, develop tools, dies eqpt., install labor time-saving methods, speed up prod.; know how to handle help in experimental, tool, and prod. departments. Address C 599, Tribune.

CORRESPONDENT—SALES.

Asst. Sales Manager, 10 years experience, age 33, University trained, Gentile, married, can show good record, best of references; opportunity first consideration, salary secondary. Address D 233, Tribune.

EYES—EARS—IDEAS.

Do you, Mr. Busy Executive, need a versatile, alert man of 31 who can see, hear and think?. Experienced in business survey, advertising, selling, crew managing, etc. Address Y 60, Tribune.

Accountant-Executive.

Broad experience in financial, commercial and public accounting. Recently in charge of large territory covering sales contact. Graduate of commerce subjects. Age 35. ADDRESS D 218, TRIBUNE.

ADVERTISING MAN

Available for connection with manufacturer, retailer, or publisher. Age 27, college educa., 5 years' exp. Can plan, write, and direct campaigns for direct mail, newspapers and mag. Address D 75, Tribune.

YOUNG EXECUTIVE.

Age 34, married; 11 yrs.' mech. drafting, mach. shop, cost, production work; last 6 yrs. purch. agent and asst. supt.; 9 yrs. in last position. Address D 148, Tribune.

ADVERTISING MANAGER,

5 years' agency experience, sales promotion expert, powerful writer, with creative ideas. Full or part time. Reasonable salary. Address F Y 271, Tribune.

OFFICE EXECUTIVE.

Age 31, married, college grad., accounting, credits, collections, merchandise controls and systems. A1 references. Complete office mgmt. Address D 239, Tribune.

ASST. TO EXEC.—OR PROM. CONTACT WK. Thor. rel.; can be tr. implicitly; no floater; now emp.; gd. reas. for leav.; cap. dip.; want to make last chg.; mar.; 28; Shriner; go anywhr.; will trav. Address D 449, Tribune.

STORE OR WAREHOUSE EXECUTIVE—DEpartment and furniture store experience; now employed by a large mid-west dept. store, but open for a better opportunity. Address L M 23, Tribune.

ADVERTISING SALES AND OFFICE MGR. —Exp. layouts, copy, econom. purch. ptr., art, engrav.; skilled in selecting salesmen; able corres.; accustomed handling large volume work; thoroughly dependable; A1 ref.; sal. $125 wk. Address D 226, Tribune.

PROMOTION

For underfinanced or underpublicized charitable or civic causes. Fees reasonable. Address D 249, Tribune.

MECHANICAL EXPERT—25 YRS.' TECH. and practical exp. on tools, dies, stamping, diecasting, research and exp. work; mfg. small intricate mach.; poss. inventive ability; good exec. Address C 574, Tribune.

MAIL ORDER EXECUTIVE — FAMILIAR with and able to install all operations; also able to furnish experienced people if needed. Address D 450, Tribune.

LIVE WIRE DRAPERY BUYER WISHES TO make change by Feb. 1; steady, reliable, high class man; best references. Address L M 29, Tribune.

EXTENSIVE WHOLESALE AND IMPORTing jewelry experience; will connect with reliable and legitimate firm; excel. refs. Address D 442, Tribune.

MAN—EXPERIENCED IN ALL PHASES OF dry goods, ready to wear, incl. stock control and store layout, desires immediate con. Address D 482, Tribune.

ASST. TO ADV. MGR. OR IN AGCY.—29; 5 yrs. exp. direct mail, gen. agcy.; plans, writes effective copy; knows all phases of adv. prod. Address D 64, Tribune.

TRAFFIC MGR.—BEST EXPERIENCE ALL lines, rates, claims, I. C. C.; splendid references. Address A 242, Tribune.

SALES CORRESPONDENT—EXPERIENCED in handling volume with good results; 30 years. Address C 282, Tribune.

SECRETARY TO EXECUTIVE OR OFFICE manager—14 yrs. exp.; age 38; best ref; no real estate. Address D 159, Tribune.

DIRECT MAIL SALES, 12 YEARS ONE manufacturer. Address D 228, Tribune.

SITUATIONS WANTED—MALE.

Executives and Managers.

HOTEL MANAGER

Position wanted; 20 years' experience operating both front and back of house, have been associated with both commercial and apartment hotels in New York and the central west; have completely furnished and operated four of the finest apartment hotels in Chicago, two of which are pointed out as the show places of the city; available immediately; 44 years of age, married, no family; best of references; small investment if necessary. Address C 221, Tribune.

Officer of Corporation

with excellent reason for making a change desires connection as

COMPTROLLER

or in similar capacity. Age 40, married, good personality, excellent health and analytically inclined mind. Training in the theory of accounting supplemented by twenty years' successful experience in most phases of manufacturing, ranging from auditing through factory management to executive officer. Most searching scrutiny solicited. Address D 78, Tribune.

BUSINESS EXECUTIVE AVAILABLE.

This man identified with national manufacturers 18 years is all round executive and organizer with definite record of accomplishment. Caliber is reflected in his responsibilities as sales and general manager; experienced in merchandising, credits, organization, general business management. Desires new connection. His record and ability may interest you. Address D 498, Tribune.

Man—Proven, Resourceful

in three continents, with architectural university training, mechanical, artistic interests; creative designer; adaptable organizer; 12 years' experience; speaking six languages. Will go to

EUROPE, RUSSIA, OR THE ORIENT

in responsible position with large concern. Address C 589, Tribune.

"BRAINS FOR RENT"

Advertising and selling service and counsel. Complete campaigns planned and produced. Direct mail, catalogues, sales letters, publicity articles, research, surveys. Duke Hutchinson, 75 E. Wacker-dr. State 6399.

Salesmen, Solicitors, Etc.

AAAA-1 Printing, Engraving, Lithograph Salesman.

Direct mail, expert, booklets, catalogs; fully understands sales advertising; will travel; married; 38; finest references; high grade connection; now employed. Address D 518, Tribune.

ARE YOU A CANDY, FOOD, DRUG OR SPECIALTY MANUFACTURER?

Is a wider distribution of your merchandise in retail stores an essential factor to you? Am an industrious, hard working result getting salesman [in the thirties], seeking a permanent opportunity. Commission basis preferred. High class commercial and financial references of course. Address D 235, Tribune.

SALES DISTRIBUTOR, FACTORY REPREsentative—Exclusive agency wanted covering New York City; office expense and commission basis. Address L D 12, Tribune.

SALESMAN—EXP. DESIRES PERMANENT connection. Coll grad., with same firm last 3 years. Address D 480, Tribune.

MAN—YOUNG; 24 YRS. AGE; ROAD WRK.; suburb.; own car. Address D 495, Tribune.

MARR. MAN—23, WITH CAR, SEEKS POS. Sal. plus comm., in or out of town. Long exp. Best refs. Address D 473, Tribune.

SALESMAN—WANTS POPULAR PRICED line of women's ready to wear or kindred, for Minneapolis and surrounding territory. Address D 214, Tribune.

STAPLE LINE, REPEAT POSSIBILITIES pref.; 18 yr. exp. Address D 447, Tribune.

WILL DISTRIBUTE FAST SELLING ARTIcle in Florida. Write J. McCrorey, Box 400, Allandale, Fla.

Professions and Trades.

ADVERTISING MAN

For manufacturer or agency. Exp. in publication and direct mail copy and layout, retail and manfg. trade; also trade, publicity and house organ; thoroughly familiar with printing processes, art and engraving; mature, steady, thoughtful worker; now definitely employed; salary $75 a week, Chicago or outside. Address L M 3, Tribune.

ADVERTISING.

Save money and get better results. Let me prepare your letters, ads, catalogs, 1930 plans. Address D 67, Tribune.

ARTIST—CATALOG MAN, DESIRES PART time work. Can lay out, illus., letter your catalog fast. Expert work in retouching, mechanical and lettering. Lowest prices. Phone Armitage 2307.

ARTIST—ALL ROUND ARTIST; EXPERIenced in pen and ink illustrating; advertising and editorial; desires steady position; ref. Address C 580, Tribune.

BINDERY FOREMAN—A1, CAN GET REsults. Address D 451, Tribune.

BOILER MAKER, ELEC. WELDER—EXP.; best refs. Address D 246, Tribune.

CARPENTER; CABINET WORK, FIXTURES and partitions. Graceland 1727.

CONSTRUCTION ENGINEER

with college education, 10 years in charge of large building construction and 10 years' varied engineering and construction experience, wishes position as construction superintendent or where his qualifications would be valuable. Refs. Will leave city. Address C 2?2, Tribune.

COOK—COL.; NEAT; CAFE, CAFETERIA, or priv.; exp., fast, reli. ref. Eng. 4239.

DRAFTSMAN.

Young man with engineering training and experience in heavy machinery; good opportunity for man of ability. ADDRESS K N 337, TRIBUNE.

DRAFTSMAN—EXP., BILLER OF FINE INterior finish, run shop, wish connec. with rel. concern. C. Pratt, 2817 N. Kilbourn.

ELECTRICIAN—YOUNG, COMP., WITH 10 yrs.' pract. exp. bldg., maintenance and construction. Address Y 57, Tribune.

ELECTRICIAN—14 YRS.' EXP., POWER house, maint., also constr. I. View 6159.

ELECTRICIAN—MAINT.; YG. MAN; HANDY mechanically. Address D 56, Tribune.

ENGINEER—LICENSED, EXPERIENCED IN steam, electricity, operating and maintenance; good mechanic; steady; anything in power plant or good maintenance job, or electricity. Address D 232, Tribune.

ENGINEER—LIC., AGE 32; A1 REFS. 6543 Cottage Grove, Apt. 100.

FINISHING FOREMAN—SEVERAL YEARS' experience on dining room, bedroom, reed and fibre furniture; also radio cabinets; presently employed, wish to make change. Address L K 45, Tribune.

FOREMAN—PRODUCTION, EXP. IN ELEC. and radio plants, seeks pos. with rel firm; best refs. Address C 570, Tribune.

GENERAL MAINTENANCE WORK BY ALL round man and machinist; bench or floor; 20 yrs. exp. Address D 74, Tribune.

LICENSED ENGINEER—4 TO 12 OR 12 to 8 watch. Sheldrake 0285.

LINOTYPE OPERATOR OR HAND—REFERences; $35. Address C 569, Tribune.

MAINTENANCE SUPT.—EXP. IN COMM. and priv. bldgs., seeks pos. with estate or home; full charge of htg., repairs; also lic. chauf.; colored; age 36. Englewood 8760.

PAINTER—DECORATOR, PAPERHANGER, all around; hotel, apartment, office bldg., institution; able to take charge; can furnish bond. Address C 295, Tribune.

PAINTER, DECORATOR—YRS.' EXP., ALL repairs, maintenance; have tools; at very low cost. Address D 431, Tribune.

PIPE COVERER—14 YRS.' EXP. ADDRESS D 110, Tribune.

PLUMBER—STMFTR.; STEADY OR JOBbing; have tools and car. Seeley 2712.

PRINTER—COM. ROOM FOREMAN, THOROughly experienced. Union. Reliable, sober, married. Age 35. A1 ref. Address L M 5, Tribune.

PRINTER—ALL AROUND WORK; ALSO process engraving. Juniper 3368.

RADIO SALES, SERVICE OR DEVELOPment Position—by young man. Coll. grad. Several years exp. EARL L. SLOAN JR., 5104 Kenmore-av. Sunnyside 9066.

RADIO ENGINEER—25, EXP. ON RECEIVers and transmitters; college graduate. Address C 294, Tribune.

SIGN PAINTER AND DECORATOR—PER. A. S. Watts. Lafayette 9208.

SUPERINTENDENT—CONSTRUCTION, ESTimator, retail lumber, mill work, detailing and billing; excel. refs.; married; age 36. Address D 146, Tribune.

SUPT. — AUTO TRUCK FLEET; HEAVY truck pref.; several yrs.' mech. exp. and operation of motor trucks. Can handle and furnish best refs. Address D 547, Tribune.

TOOL DESIGNER—5 YRS.' EXP. IN MANUfacture of automotive motors, transmissions, axles, brakes. Address C 291, Tribune.

Clubs, Hotels, and Restaurants.

CHEF — 20 YEARS' EXP.; CAN FURNISH A1 refs. Normal 4158. In or out of town.

CHEF—GERM.; HUNG. COOKING; A FAST worker; A1 ref.; 25 yr. exp. Div. 2948.

COOK—CLUB, CAFE, HOTEL; WILLING TO help improve business; col. Ken. 2062.

Farm and Garden Help.

GARDENER — VEGETABLE AND LANDscape. Tree surgeon; care of poultry or live stock; houseman or handy man; exper.; excellent references. Address D 416, Tribune.

GARDENER—DANISH, SINGLE, WANTS position. 15 yrs. exp. in flowers, shrubs, vegetables; best refs. Neat, honest. J. Koch, 5341 N. Damen-av., Chicago.

GARDENER—20 YRS.' EXP., GREENHSE., landscape; gd. grower; constructive; single; perm. or temp. Address C 75, Tribune.

GARDENER—GERMAN, SGL., EXP. IN flowers, shrubs, veg., small greenhse.; neat, honest; refs. Address D 430, Tribune.

GARDENER—SGL., EXP. KNUTE ARBOR, 307 Granby-rd., Lake Forest. Ph. 2132.

MAN—YOUNG, MARR. WORK ON FARM, caretaker; 14 yrs. exp. nr. Chicago. Address J B 571, Tribune.

THOROUGHLY EXP. FARMER WITH FAMIly—Will operate farm in corn belt, sal. or share basis; refs. Address L M 28, Tribune.

Janitors and Porters.

JANITOR—EXP. GERMAN, MARR., MIDdle aged, no children. Ph. Ind 1684.

JANITOR—UNION, AS HELPER; SINGLE. Reed. Tel. Diversey 1470.

PORTER, BUS BOY—COLORED, EXP., REL. P. DIGGS. Drexel 7234.

SITUATIONS WANTED—MALE.

House Servants.

BUTLER, VALET, AND COOK—FILIPINO; good reference. Seeley 7242.

BUTLER—A1 HOUSEMAN, CHAUFFEUR; best refs.; 9 yr. exp.; col. Vic. 3717.

BUTLER—HSEMAN.—JAP.; REF. DOUGLAS 5761. 3538 Ellis-av., Tomono.

BUTLER—JAPANESE, HOUSEMAN, VAL.; good references. Douglas 2022.

COOK—GEN. HSWK. JAPANESE STUDENT, serve breakfast, dinner; good exp., best city refs. Douglas 5820.

COOK, BUTLER, VALET, GEN. HSWK.—Jap, entire charge, fam., apt.; exp.; gd. refs. Yoshida, Del. 9880. 205 E. Ontario-st.

COOK—FILIPINO, BUTLER, VALET, BACHelor or sm. fam.; exp.; refs. Seeley 3906.

COOK—AND HSE. SERV., COL., PRI. FAM. or batch.; best refs. Lake View 0957.

COUPLE—RELIABLE, COLORED, EXPER., A-1 chauffeur, cook, 6 yrs. last place; best references. Greenleaf 7294.

COUPLE—JAPANESE COOK, MAID, GEN. hswk.; long exp.; reli.; best refs.; no driving; city or out. G. M., 107 W. Schiller-st.

CPLE.—COL., BOTH FINE COOKS, MAN chauff., not afraid of wk. Reid. Drex. 2524.

COUPLE—NEAT COL., FOR PRIV. FAM.; city refs. Drexel 6188.

COUPLE—WH., WIFE EXC. COOK, HSKPR.; man butler, valet; best refs. L. V. 2934.

EXP. MARR. CPLE. WISHES POS. IN PRI. family; hseman, chauffeur, wife cook; A1 refs. Drexel 8426.

MARR. COUPLE—WHITE; MAN, CHAUFfeur, hseman; wife cook or maid; will go anywhere; best refs. Address L M 1, Tribune.

Coachmen, Chauffeurs.

A Good Chauf.-Gardener.

Young, experienced German, with wife, who can do second work, live on premises; go anywhere; best references. Box 281, Ravinia, Ill., or tel. Highland Park 1942.

CHAUFFEUR—A GOOD DRIVER IS A WISE form of life insurance. Why not protect yourself? I have 12 yrs.' exp. in Chicago and want position where ability counts; licensed, white, 31, capable mechanic. A1 refs. $35. Jack, Kenwood 8675, Apt. 409.

CHAUFF.-HOUSEMAN—EXP. DRIVER ON high grade cars; gd. mech.; sober, reliable. 3237 Osgood-st. Larson, basement flat.

CHAUFFEUR — PRIVATE; WHITE; A-1 refs.; former employer on extended European trip. Lincoln 7110, Rm. 204.

CHAUFFEUR—PRIVATE, MARRIED, REFS. E. Dressen. Tel. Del. 1812.

CHAUFF.—FILPINO; 15 YRS.' EXP.; PRI. fam. Address D 112, Tribune.

CHAUFFEUR—FILIPINO, LIC., GD. BUTler, ck., hsmn., hon., dep. Engle. 8948.

CHAUFFEUR—WHITE, MARRIED; REFS.; 3 yrs. last place. M. Joy. Midway 0147.

CHAUFFEUR—PRI. OR TRUCK; BEST OF refs.; 10 yrs.' exp. Delaware 1530.

CHAUFF., MECH.—SINGLE, 16 YRS.' EXP. A1 references; anywhere. Diversey 9842.

FILIPINO—EXP. CHAUF. AND GEN. HSWK. Neat. Good refs. West 3602.

MAN—YOUNG, COL., COMP. CHAUFFEUR or porter; 6 yrs. refs. Atl. 1959.

Stenographers, Typists, Etc.

STENO.-CLK.—14 YRS.' EXP. ALL LINES, age 33. Address D 427, Tribune.

Miscellaneous.

PRIV. SECRETARY OR COMPANION; 5 yrs.' exp., speak French, English, German, age 25, univ. grad.; best refs. Address T O 547, Tribune.

YOUNG MAN—UNIV. EDUC.—EXCEPTIONal mathematician would like pos. with auditing firm; ex. ref. Van Buren 4409.

COLLECTOR—5 YRS. EXP.; CAN FURNISH good refs. T. Lange, 533 W. 62d. Normal 2279.

LAW STUDENT DESIRES PART TIME work afternoon and evening; best ref.; wide exp. Address D 244, Tribune.

LAW STUDENT—AFTS. OR EVES., LAW off. or selling. Mr. Pashkow. Webster 1412.

MAN—EDUC., 24, SEEKS POSIT. WITH fut. Sag. 1928 or address D 131, Tribune.

MAN—YOUNG, 21, H. S. GRAD.; EL. AND mech. incl., desires pos. with future; references. Address Y 54, Tribune.

BLDG. MECH.—WANTS POS. AS CARP., anything; go anywhere. Prospect 8602.

MAN—EVENING OR NIGHT; COLLEGE man, 37. Address C 227, Tribune.

Day and Contract Work.

ESTIMATES FREE.

Let us estimate that painting or decorating job. Call Briargate 8185.

HAULING WANTED—FOR 3½ DIAMOND T. and 1½ ton Ford stake body trucks. Day or week. Belmont 0285-0515.

CARPENTER — ALL AROUND; DAY OR contract; reas. Juni. 1429.

CARPENTER—ALL ALTERATIONS; REAS. Wicker. Kedzie 4060; res., Craw. 7501.

CARPENTER — ALTERATIONS, REPAIRS; by day or contract. Ph. Kedzie 7166.

CARPENTRY—BRICK ALTERATIONS, REpairs, shelving. Williams, Ard. 2240.

PAINTING AND INTERIOR DECOR.—EXpert work; reasonable. National 0445.

INTERIOR DECORATOR—BEST WORK; 4 rms., $39.50; paper, paint, guar. Doug. 2866

SITUATIONS WANTED—FEMALE.

Bookkeepers and Clerks.

ACCOUNTANT—PART TIME WORK. MISS LAMBERTY. Bittersweet 7474.

ASST. BKKPR.-CASHIER—FULL; ELLIOTT-Fisher bkpr., payroll, gen. off., 10 y. business exp. A1 refs. Address D 59, Tribune.

ASST. BKKPR.-TYP.-GEN. OFC.—3 YRS.' exp., H.S. grad., opr. swbd., cap. Dor. 0876.

ASSIST. BOOKKEEPER-STENO.—GEN. OFF. wk., 2 yrs. exp. Went. 4905.

BKKPR., TYPING AND GEN. DETAIL—OWing to dissolution we are trying to place a very efficient girl who has been in our employ for 11 years [no flapper], capable of making financial, profit and loss statements, good typist and gen. detail work. Can recommend her very highly as an A1 employe, very reliable, honest and willing. Salary optional. Address K G 327, Tribune.

BOOKKEEPER-STENO.—7 YRS.' REAL EState mortgage exp.; small office pref., loop or S. Side. Address D 192, Tribune.

BOOKKEEPER-TYPIST—YNG. LADY; FULL charge or asst.; longhand or Burr. bkkpg., gen off., 4 years' exp.; refs. Rav. 8065.

BOOKKEEPER—A1, FULL CHARGE, STENO., 8 years genl. exp.; best references. Columbus 0983, evenings. Address D 184, Tribune.

BOOKKEEPER — A-1, 9 YEARS EXP. ON complete sets, left last bkpg. position 5 yrs. ago. Age, 36. Armitage 4058.

BKKPR.-TYPIST—EXP.; EVE., SAT. P. M., Sunday; ref. Address D 515, Tribune.

BKKPR.-STENO.—A1, GOOD AT DETAIL; small office pref. Lake View 3313.

BKPR.-STENO.—4 YRS.' EXP.; NEAT, GOOD refs.; H. S. grad. Crawford 7792.

BKKPR.-STENO.—A1, EXEC. ABILITY, EX. ref.; full chge.; 10 yrs.' exp. Sunn. 9803.

BKPR.-ACCT.—10 YRS.' EXP., PERM. OR temp.; $6 per day. Address D 273, Tribune.

BKKPR.—SMALL SETS KEPT, PART TIME; statmts.; knowl. sten. Longbeach 0391.

BKKPR.-STENO.—8 YRS.' EXP.; CAPABLE complete chg. sml. office. Irving 4487.

BKPR.-STENO.—ALL DETAILS, 12 YRS.' exp., thor. comp., exc. ref. Saginaw 4968.

FILE SUPERVISOR—8 YRS.' EXPERIENCE law and investment banking; subject file preferred; dependable, refined, alert, good memory, organizer. Address D 268, Tribune.

GIRL—NEAT, COL.; DR.'S OFFICE; REF. Call Kenwood 2688.

GIRL—GEN. OFFICE, 8 YRS.' EXP., SWBD., bookkeeping. Address A 318, Tribune.

SECY.-BKKPR.

Exp. steno., complete set books, trial balance, gd. grammarian, 2 yrs. univ. Craw. 0817.

STENOGRAPHER-BOOKKEEPER — EXPERIenced stenog., cap. taking complete charge of small set books; excellent rf. Buck. 3187.

Executives and Managers.

PERSONNEL MGR.

Ten yrs.' exp.; lge. organ.; past 5 years in chge. dept.; high grade refs. furn.; avail. Jan. 15. Address F Y 480, Tribune.

MILLINERY MANAGER.

Exp. capable buyer. Thorough knowledge markets, moulding hats to head, etc. Can handle sales force. Address F Y 563, Tribune.

MANAGER—HIGHLY EXPERIENCED MILlinery and ready to wear, desires position in Chicago. For appointment call Room 904 Bismarck Hotel.

SECRETARY—EXP. YOUNG LADY. WELL educated and neat appearing; can assume responsibility. Address D 73, Tribune.

Professions and Trades.

APPRENTICE, THOROLY EXP. IN REAListic waving. Call Sun., Graceland 2216.

Domestics and Cooks.

COOK AND BAKER—REFINED WOMAN; special Hungarian dishes, paprikash, strudle, etc., for parties and luncheons, by appointment only. Chesterfield 0277.

COOK AND DO LT. HSWK. EVENINGS IN fam. of 1 or 2 in exch. for rm. and bd. N. S. Address D 191, Tribune.

COOK—GOOD AND 2D MAID; GERMAN; $20-22; no laundry; suburb. prefer; perm. position. MERRIMAC 6331.

GEN. HSEWK.—GOOD COOK GERM. GIRL, adult pref.; gd. ref. Address D 267, Tribune.

GIRL—EXP., WASH DISHES OR KIT. WK. in home. Oak. 2888. Knight.

HOUSEWORK—RELI. YOUNG COL. WOMan, exp., stay; young baby; ref. Commodore 2669.

HOUSEWORK—GENERAL, 2 GIRLS; NO small children; wages $18-$20; North Side. Telephone Bittersweet 6023.

HSWK.—GEN., S. S.; GIRL, SWEDISH; exp.; good refs. Vincennes 4019.

HSWK.—GEN.; EXP., NEAT, RELIABLE, gd. ref.; can speak Swedish. Lawn. 8671.

MAID, LAUNDRESS, COOK, NURSE, HOtel—Whole or half days; colored; experienced. Douglas 3825.

MAID—COL.; GOOD COOK; EXP.; REF. $8-$12; stay, $15. Atl. 0181.

MAID—COL.; EXP.; GEN. HSWK.; NEAT, reli.; good refs. Oak. 3371.

MAR. CPL. — WHT. YRS.' EXP., COOK, maid, laundry, gardener, care of cars, houseman; good refs. 6505 Cottage Grove.

WOMAN—INTEL. HOUSEKPG., COOKING, care of child, day or week. S. S.; home nights. Address A 241, Tribune.

Clubs, Hotels, and Restaurants.

MANAGER OR ASST.—OF TEA ROOM, cafeteria, in club, hotel or instit.; home econ. tr. Address A 326, Tribune.

WAITRESS—? YRS.' EXP. IN REST. AND bakery work. Diversey 8880.

SITUATIONS WANTED—FEMALE.

Housekeepers and Caretakers.

HSKPR.—MID. AGE AM. EX. TAKE CHGE. apt. for widower with grown son or daughter, cooking, etc.; no laundry; best refs. Address C 270, Tribune.

HOUSEKEEPER—EX. COOK; SWISS; CAP. full chg.; pref. American couple or bachelor's home; $25. Address D 272, Tribune.

HOUSEKEEPER—COMPETENT, FOR FULL care of business people or motherless home only; Swedish. Div. 5516.

HOUSEKEEPER—MOTHERLESS HOME OR widower's home with grown children; good cook; experienced. Triangle 2795.

HOUSEKEEPER—HOTEL OR TO MANAGE small apt. hotel, city experience and ref. Longb. 5124, apt. 506.

HSKPR.—EXP., FULL CHARGE; 1 OR 2 IN fam.; no laun.; $12 wk.; N. S. Address D 190, Tribune.

HSKPR., MID. AGE, NEAT; WIDOWERS or adults employed; good home more than wages; refs. exch. Address D 279, Tribune.

HSKPR.—MID. AGE AMER., PROT. IN REfined widower's or bach. apt., 1-2 adults; mod. salary. Address D 280, Tribune.

HSKP. — WIDOW, 46, SCANDINAVIAN, neat, good cook; adults; fair wages. Address D 62, Tribune.

HOUSEKEEPER—EXPERIENCED, AGE 40; no objection to children. Address Mrs. J. Daw, 8726 Harper-av.

HOUSEKEEPER — HUSBAND EMPLOYED; good cook; exp. H. P. 2253 Monday.

HOUSEKEEPER, RELIABLE, IN MOTHERless home; no laundry; refs. Juniper 5400.

HSKPR.—EXCELLENT COOK AND HSKPR., sub. or city; refs. Address D 186, Tribune.

HOUSEKEEPER—RELIABLE; GOOD REFerences. Del. 1974.

HSKPR.—MIDDLE AGED; THOROUGHLY exp., very good refs. Avenue 3365.

HSKPR.—EDUCATED, CAP., WIDOWER'S or motherless home. Refs. Saginaw 0693.

HSKPR.—IN CHGE., GOOD COOK PLUS personality. Address J H 175, Tribune.

HSKPR. OR COMPANION—EXP.; REFINED middle aged Jewish lady. Mid. 10345.

HSEKPR.—FOR HOTEL APT. OR HOME; capable; intelligent; experd. Nev. 6258.

PRACTICAL NURSE OR COMPANION, Hskpr. or sewing. Sunnyside 2009.

Dressmakers and Seamstresses.

DRAPES, BED SPDS., SLIP CORS., DRSMG., remodeling, etc. Decker. Sheldrake 7141.

DRESSMAKER AND TAILORESS—EXP., BY day; $5. Wellington 4409.

DRESSMKR.—HIGH CLASS, RAPID; ALSO expert remodl. Superior 2800.

GOWNS, COATS REMADE. REFS. DORCH. 4129.

SEAMSTRESS—LATEST STYLE EVENING gowns, wraps, tailored street coats, dresses, suits, by day; N. S. Sunnyside 9508.

Nurses and Governesses.

DENTAL OR DR.'S ASST.—2 YRS. NURSE'S training. Van. Buren 4331, Apt. 307.

EXP. PRACT. NURSE, TRAN., CONVAL., invalid, aged. Bittersweet 1990.

EXP. NURSE—COMPAN. FOR INVAL. OR eld. per., good reader, ref. Merr. 8214.

GOVERNESS — COLL. GRAD., YOUNG, agreeable, desires part time position teaching children in good home; know. languages; must pay well. Buck. 0346, or address C 545, Tribune.

LADY WANTS SOUTHERN TRIP; CARE for children or lady; exch. for rm., brd. Address D 497, Tribune.

NURSERY-GOVERNESS—YOUNG WOMAN, exp.; will travel; hospl. trg.; exc. ref. Address D 66, Tribune.

NURSE—PRACTICAL, 5 YEARS EXPERIence; any case; assist housework, cook. Phone Newcastle 1865.

NURSE—UNDER GRAD., REL., ANY CASE, assist hswk. Diversey 6514, room 106.

NURSE—COL.; REG. CHIROPRACTIC. 1518 S. Michigan. Vict. 4560.

NURSE—TRAINED, COMP., EXP. INFANTS, children. Seeley 8488.

NURSE—TAKE AGED OR NERVOUS CASE in own home; ex. care. Hollycourt 3691.

PRACTICAL NURSE, CARE INVALID OR convalescent. Normal 2195.

REGISTERED NURSE — ALSO SWEDISH masseuse desires as patient an elderly gentleman or semi-invalid, capable of managing a home; can drive car. Address D 168, Tribune.

TRAINED PRACT. NURSE—WANTS CARE of invalid; experienced in chronic cases; willing to travel; good cook. Write. Nurse, 5531 Maryland-av. Dorchester 6084.

UNDERGRAD. NURSE—COMPANION TO eld. person; will assist; reas. Ked. 2698.

Laundresses and Day Work.

CLEANING—NEAT RELIABLE, BY THE day; Swedish. Berkshire 0247.

GIRL—NEAT, REFINED COL., CLEANING, laundry; best ref. Hyde Park 10472.

GIRL—NEAT; REFS.; COL.; CLEANING, laundry. H. P. 10472.

HOUSEWORK—COL. WOMAN, CLEANING, housework. Douglas 4645.

HSWK., CLEANING, IRONING — WHOLE day or half day. Humboldt 4386.

LAUNDRESS—EXP., FIRST CLASS; CITY references. Phone Juniper 9080.

LAUNDRESS—1ST CLASS, WHITE; WORK also taken home. Mrs. Shock. Lincoln 8311

Stenographers, Typists, Etc.

BKKPR.-STENO.—FULL CHGE., INCL. TR. bal.; exp., competent, capable. Alb. 2043.

DICTAPHONE OPERATOR — 5 YEARS' experience. Address D 259, Tribune.

GRADUATE STENOGRAPHER—WITH SEVeral years' experience and nurse's training desires position in office. Age 30. Bittersweet 5816, Apt. 310.

SECRETARY-STENO. TO EXECUTIVE—A1 exp., capable handling all off. detail; pleas. appear.; exc. refs. Address D 262, Tribune.

SECRETARY-STENOGRAPHER—ADVERTISing; publishing exp., ability. Plaza 2274.

STENOGRAPHER—EXPD.; 4 YRS. H. S. att., neat, punctual, initiative; P. B. X. switchbd.; knowledge of bkkpg.; loop or S. Side; $25, op. advancement. Webster 3709.

STENO.—EX., H. S. AND BUS. COL. GRAD. 30 yrs. of age. Prot., ex-teacher; 5 yrs. mgr. sml. branch office; best refs.; sal. open. DONNELLY, Humboldt 1007.

STENO.-SECY.—7 YRS. LEGAL EXP.; knowl. bookkeeping; thor. competent; best refs.; charge of office. Irving 10119.

STENO.—THOROUGHLY COMPETENT BEginner, high schol graduate. Hard worker. $18-$20. Jewish. Address D 187, Tribune.

STENO. AND GEN. OFFICE—2 YR. H. S. grad., 1½ yrs. bus. exp., competent, 18 yrs. of age; refs. Sal. $18-$20. L. V. 2297.

STENO.-SECY.—EXP., LITERARY ABILITY. Capable correspondent. Edge. 5300.

STENO.-SWITCHBOARD—GEN. OFF. WK.; 4½ yrs.' exp.; h. s. grad. Call Roose. 7734.

STENOGRAPHER—GEN. OFFICE WORK; experienced. Triangle 1857.

STENO.—CAPABLE, GENTILE; 2 YEARS' exp. Familiar gen. office. Van B. 7954.

STENO.-GEN. OFFICE — 4 YEARS' EXP. knowl. bkp., opr. swbd., 4 y. H.S. Plaza 2624.

STENO.-SECY.—THOROUGHLY EXP., PART time work. Home or ofc. Briargate 8388.

STENO.—NEAT, ACCURATE, 4 YRS.' EXP. Small ofc. pref. Boulevard 5250.

STENO.—1 YR. EXP.; H. S. AND MOSER grad.; competent. Lawndale 8311.

STENO.-BKKPR.-DICTAPHONE — 7 YRS.' exp.; capable. Commodore 0163.

STENOG.—5 YRS.' EXP., HIGH SCHOOL grad.; rapid, accurate. Lawndale 4184.

SWITCHBOARD OPERATOR— 3 yrs.' extensive experience, courteous and efficient. Address D 533, Tribune.

TYPIST—WORK DONE AT HOME; USUAL rates. R. H. Batt. Brunswick 7290.

Miscellaneous.

COMPANION GOVERNESS—EXPER. YOUNG gentle woman, refined, cultured, well educated, desires position; lady or young girl; excellent refs., capable, trustworthy; fond of outdoor sports, proficient chauffeur, unincum. Willing to travel. Address L M 2, Tribune.

TUTOR—YOUNG LADY WITH 4 YEARS' teaching experience, as tutor; graduate in dramatic art; knowledge of dancing and music; will travel. Address J C 204, Tribune.

WOMAN—CAP., MID. AGE, CARE CHILD eves. for bd., rm.; refs. Merrimac 8435.

WOMAN—AMER., 33, DO LT. HSWK. EVES. for rm. and bd. Address D 183, Tribune.

COMPANION TO REFINED LADY. CALL Hyde Park 2780.

COMPANION—REFINED PROT., FREE TO travel; will do light hswk. Bri. 4333.

Nurses' Registries.

NURSE—TRAINED, WILL'G WORKER, $25 wk. Winthrop, Reg. Sheldrake 3900.

WANTED—MALE HELP.

Stores and Offices.

Accountant and Office Executive

Must be an experienced accountant and successful office manager, capable of installing accounting work and supervising several offices.

Must be willing to travel, move to another city or both. Age 30 to 40 years.

Give experience, technical training, salary desired and references. Only high type men of executive ability will be considered. Address L K 36, Tribune.

ACCOUNTANTS.

QUALIFIED SENIORS AND SEMI-SENIORS ARE URGENTLY REQUIRED ON THE STAFF OF AN ESTABLISHED FIRM OF CERTIFIED PUBLIC ACCOUNTANTS; APPLICATIONS MUST BE EXPLICIT AS TO EXPERIENCE, REFERENCES AND SALARY DESIRED. ADDRESS H K 444, TRIBUNE.

ACCOUNTANTS.

Seniors, public, by established C.P.A. firm. Must be capable of writing own reports. Have best of references. We desire men who can qualify as additions to our permanent staff. All replies treated in confidence. Address D 234, Tribune.

ACCOUNTANTS.

Semi-Senior and assistants for firm of certified public accountants. State age, experience, and salary. Address K N 207, Tribune.

ACCOUNTANT—SENIOR, MUST BE UNIversity graduate in accountancy and C. P. A. For permanent position. Opportunity exceptional. Replies treated confidentially. Address H K 491, Tribune.

ACCOUNTANT—PUB. EXP. TO SOLICIT business and handle audits city work; permanent; particulars. Address C 578, Tribune.

WANTED—MALE HELP.

Stores and Offices.

ACCOUNTANTS

WE HAVE SEVERAL POSITIONS IN PUBLIC ACCOUNTING WORK FOR MEN WHO HAVE HAD SUFFICIENT GENERAL ACCOUNTING EXPERIENCE. PREFERENCE WILL BE GIVEN TO APPLICANTS WHO HAVE COMPLETED A COURSE IN ACCOUNTANCY. THESE POSITIONS OFFER AN OPPORTUNITY FOR BROAD TRAINING AND ADVANCEMENT. INTERVIEWS MAY BE ARRANGED BY TELEPHONE.

ARTHUR ANDERSEN & CO.,
111 W. MONROE-ST., CHICAGO, ILL.

BOOKKEEPER.

Experienced packing house cashier, capable of handling branch office. State age, experience and salary expected. Address J L 241, Tribune.

BOOKKEEPER-TREASURER—GOING CONcern desires services of competent bookkeeper who can ultimately handle purchasing; must be willing to make investment and furnish highest references; good opportun'y for right man. Address D 504, Tribune.

BOOKKEEPER.

Must be experienced in handling vouchers. Fast and accurate only need apply. State age, salary expected, and phone number. Address K D 214, Tribune.

CLOTHING MAN,

Experienced, who understands sizes, etc.; ability to meet public essential; permanent position. Ask for Mr. Minzer, Universal Tailoring Co., 219 W. 75th-st.

Complaint Correspondent,

about 30 years old, college graduate, with thorough experience and training in handling complaints by correspondence and in person, with all classes of customers; must be mechanically inclined; position with large farm equipment manufacturing co. in Southern Wisconsin city of 6,000. Address K J 527, Tribune.

CORRESPONDENT.

Two years of sales correspondence will qualify you for a place in our sales office if you are under 30 and have a good educational background. A chance to work into a real organization where you can develop your correspondence ability. In answering give age, education, positions held, and salaries received. Address J H 133, Tribune.

Experienced Bookkeeper

for subsidiary ledgers and pay roll work. Permanent position, chance for advancement. Starting salary $25. Write full details, don't call or telephone.

VISKING CORP.,
Dept. A, 4311 S. Justine-st.

CROCHET BEADERS—EXP. INSIDE AND home wk. Ashland Embroi., 324 S. Market.

Eden Mfg. Co. Needs Men.

No selling. Advertising campaign. Permanent connection. Apply Monday. 306 W. Randolph-st.

MAN — CREDIT CLOTHING STORE REquires capable married man now employed as credit man or collector who has sufficient selling ability and experience to manage store in small city after period of training. Write in strict confidence, stating age, former employers and salary expected. Address L K 47, Tribune.

MAN—YOUNG, AT ONCE, FOR CLERICAL work and some correspondence in office of Northwest Side manufacturer; state age, nationality, experience, salary expected, and telephone number. Address K C 87, Tribune.

MAN—YOUNG, FOR STENOGRAPHIC AND office work. State age, salary and last employer. Address K J 460, Tribune.

MEN FOR NEW RETAIL CHAIN STORES

LOCATED ON SOUTH SIDE, NORTH SIDE, WEST SIDE, AND IN EVANSTON, OAK PARK AND CICERO.

Steady work, with quick promotion; must be over 23 and satisfied with moderate earnings to start; only men seeking permanent connection will be considered.

APPLY READY TO WORK MONDAY AT 10 A. M. AND 2 P. M. SHARP.

MR. SUMMERFIELD,
Personnel Department,
SUITE 1418. 5 S. WABASH-AV.

SALESMEN.

Two intelligent salesmen for specialty work. Excellent opportunity. References required. Address J C 189, Tribune.

SALESMAN—MEN'S FURNISHINGS. MUST be exp. Klein, 745 N. Clark-st.

Secretary-Stenographer

for North Side factory office, thoroughly competent man with college education, capable of taking rapid dictation; knowledge of factory routine, planning, and production. Address K J 54, Tribune.

STENOGRAPHER — FOR OUT OF TOWN export dept. of internationally known corporation. A thorough English-Spanish stenographer or typist with dictaphone experience. One who can make own translations correctly and command, therefore, a better compensation than the average domestic sales dept. stenographer. State particulars in first letter. Address L K 39, Tribune.

STENO.-CLERK — EXCEPTIONAL OPPORtunity for capable young man to assist advertising manager in national organization; moderate starting salary; state age, experience, salary expected and last employer. Address J D 361, Tribune.

STENOGRAPHER.

Must be able to take dictation, preferably with knowledge of bookkeeping. Tell us about yourself. ADDRESS P K 191, TRIBUNE.

STENOGRAPHER—YNG., HARD WORKER, intelligent, rapid and accurate; state age, education, experience, salary and refs. Address K J 55, Tribune.

YOUNG MEN.

Bright an energetic, for general office work. State age, education, experience and salary expected. Address E N 221, Tribune.

YOUNG MAN

between 20 and 30 yrs., with experience and office work, with wood box factory. Address K J 419, Tribune.

YOUNG MAN—AMBITIOUS, WITH BOOKkeeping experience, to take charge of office and outside. Good opportunity for right man. College graduate preferred. Address K N 214, Tribune.

YOUNG MAN—TO LEARN FURNITURE business; wonderful opportunity for one with knowledge of radio. 1000 Milwaukee.

YOUNG MAN—25, HIGH SCHOOL GRAD.; steady, reliable, 4 yrs.' cost and clerical exp.; any work. Phone Berkshire 7707.

Executives and Managers.

JUNIOR SALES MANAGER.

A young man who can and has sold department stores and electrical jobbers, to take charge of sales of a meritorious household utility. This is not a high salary, swivel chair job to start with, but will grow according to results you can achieve. Sales plan includes direct mail work, appointment of agents, handling of correspondence and active face to face selling whenever necessary. Reply fully stating experience, salary expected, etc. Your letter will be returned if desired. Address J N 84, Tribune.

ADVERTISING MAN.

Excellent opportunity for a thoroughly experienced man who can show ability to earn $6,000 a year to start. His background of experience must be of successful men's clothing advertising. This man must move to Cleveland, Ohio, to associate himself with one of the oldest manufacturers of clothing, operating a national chain of men's one price clothing stores. Give full information, experience, former employment, age, and other particulars. Address L M 14, Tribune.

BUYER AND MANAGER For DELICATESSEN DEPT.

Delicatessen department buyer and manager with experience in buying and modern promotion in first class delicatessen department to be opened soon in a Milwaukee department store; unlimited opportunities for advancement for right man; in reply please give business, educational and salary history. Address L K 40, Tribune.

Factory Superintendent.

Exceptional opportunity for capable factory superintendent having tool and die experience; able to figure production costs, to connect with automobile accessory manufacturer who is willing to compensate a capable man in accordance with his results. In replying, give record for last ten years. Address J M 581, Tribune.

UNUSUAL OPPORTUNITY.

Eastern mfr. wants reliable men, Chicago and other cities, as district mgrs., capable of directing salesmen. Must be financially able to carry initial stock necessary for immediate delivery. Contract provides for possible earnings of better than $5,000 yearly. Address Y 64, Tribune.

SALES ENGINEER — EXPERIENCED IN heat transfer equipment on oil refineries, power plants, refrigeration and industrial plants, to take charge of the district office which we contemplate opening in this city early in 1930; applicant must be well known in the trade; give full information first letter. Address L S 45, Tribune.

CREDIT CLOTHING STORE

manager; must be experienced; in reply detail past connections and size of store handled. This is permanent connection with New York chain. ADDRESS J M 175, TRIBUNE.

ADVERTISING SALESMAN.

Unusual opportunity of getting into business for himself offered high grade salesman exp. on adver. mat. services to newspapers. Address K N 204, Tribune.

ENGINEER MANAGEMENT.

Senior, for highest grade professional work. Detail your experience in letter. Address K N 319, Tribune.

NEW YORK LIFE

has permanent and profitable opening. Mr. Dowdell, Room 807, 30 N. La Salle.

GENTLEMAN—DIGNIFIED NEGOTIATOR, represent international artist; appointment. Address K L 130, Tribune.

WANTED—MALE HELP.

Executives and Managers.

AAA

A BID FOR THREE EXCEPTIONAL SALES MANAGERS

We want three honest to goodness sales managers who can qualify as organizers and producers of results.

Three such men are worth a lot of money to themselves and to us.

We know they are not looking for a job, but should they happen to read this ad, communicating with us will make it greatly worth their while.

Write, all replies confidential.

Address E S 485, Tribune.

General Superintendent to Take Charge of Lithographing and Etching Plant

Must be experienced in all processes and capable of taking complete charge of all operations.

Make written reply to box number given below, giving references and stating fully all past experience. Advise salary expected.

An excellent opportunity for the right man.

Address L K 13, Tribune.

SALES ENGINEERING EXECUTIVE.

Only a graduate engineer with several years' successful sales experience is eligible for this unusual opportunity with one of the strongest automotive companies. We prefer a young man, 30 to 40, who is looking for broader scope for his abilities. He will head up a newly organized department of our business to sell to large truck fleet owners a vital engineering improvement which materially reduces operating costs. Inasmuch as specialized design work to fit the buyer's present equipment is necessary in each sale, a sound automotive engineering knowledge is equally important with sales experience and contact. The salary is commensurate with these requirements. Write fully, giving history, earnings, etc. Address L M 19, Tribune.

SALES and MERCHANDISING ENGINEER.

This organization of management, sales and production engineers is seeking a high grade sales and merchandising engineer.

He must have a thorough knowledge of general business, including experience in sales, production, merchandising and administration.

What is essential is the ability to analyze a business situation and talk intelligently with business executives of high type about the factors which enter into it.

Apply by letter only. Give complete details for consideration.

Address H K 418, Tribune.

FINANCE COMPANY

operating nationally with large expansion program for 1930, including opening of branches, desires two credit and collection men with real adjustment correspondence experience. Must be capable of handling large volume of work. Background of inside detail and outside adjustment in installment collections desirable but not necessary.

Write a convincing letter of application, supplying full details of qualifications, experience, education, references, and personal description.

Address K D 217, Tribune.

A TOP SALESMAN

WHO IS ONE OF THE LEADERS OF HIS PRESENT ORGANIZATION AND DESIRES TO ENLARGE ON HIS OPPORTUNITIES FOR 1930, CAN MAKE A DESIRABLE CONNECTION AS MANAGER WITH ONE OF THE MOST FAVORABLY REGARDED SUBDIVIDERS IN CHICAGO. MUST HAVE BEEN AN ACTIVE PRODUCER IN 1929 AND OWN CAR. FINANCIAL ARRANGEMENT CAN BE MADE WITH MAN SELECTED. OUR PRESENT ORGANIZATION HAS BEEN INFORMED REGARDING THIS AD. FOR INTERVIEW. ADDRESS T Y 290, TRIBUNE.

A Salesman to Represent Large Eastern Corp.

in Chicago and vicinity; position now open; applicant must be willing to put forth some real effort every day in the week; must have clean character and fair education as well as good personality and common sense. This is a permanent position with immediate big earnings on generous commission basis, consequently a "job hunter" cannot qualify; prefer married man between 30 and 45 who lives in Chicago. Address S L 490, Tribune.

A SALES MANAGER.

Successful salesman wanted for sales manager's position with well known and successful subdivision organization. These positions are now paying $12,000 to $15,000 per year. When real estate market improves will pay $25,000 to $35,000 per year. Man must be between ages of 25 and 40. Men demanding more than $50 per week guarantee need not apply. Address J D 597, Tribune.

WANTED.

A good salesman for an executive position in securities investment department of large Chicago real estate company. Must be willing to make personal calls to sell stock and other securities of excellent merit. Experience unnecessary, but large acquaintance among bond buyers or lot buyers, etc., would be helpful; guarantee of $50 per week with probable earnings of $500 per week to start. Address K N 404, Tribune.

Clothing Store Managers.

New York chain has several openings for men experienced in selling retail men's or women's clothing; previous store management not necessary; Chicago representative will interview applicants early next week; in reply give details, experience; wonderful opportunity; salary and bonus. Address J K 189, Tribune.

DIRECTOR OF SALES.

Well established successful real estate firm has opening for capable, experienced man to develop and manage large sales organization for properties which will sell in present market. Exceptional opportunity for right man. Communications confidential. Address H K 421, Tribune.

OFFICE MANAGER.

College background preferably, about 35 years of age, thoroughly experienced in handling an organization of from 150 to 200 people; versed in office system and equipment. By a large farm equipment manufacturer, city of 6,000, in Wisconsin. Address L M 21, Tribune.

MALE EXECUTIVES.

Wanted—Experienced department managers for ready-to-wear women's accessories and piece goods departments for popular priced cash department store near Chicago. Give full details, also phone number for interview. Address L M 7, Tribune.

DISTRICT MANAGER

Capable of selling our complete line of specialty paints and employing and directing other salesmen. Mr. Ostendorf will be at Hotel Sherman on Monday, Tuesday, and Wednesday, Jan. 13, 14 and 15. Phone him for appointment.

Assistant Sales Manager

for Illinois manufacturer. Must have acquaintance with implement trade, road and office experience. Liberal salary to right man. Give full details, references and experience. Address L M 30, Tribune.

CONTRACT CLOSERS.

Eastern mfg. marketing sensational demonstrator wants real contract men for new, red hot deal. Have plenty leads and real set ups. Call Whitehall 4066 Sunday and Monday or address Y 63, Tribune.

Leather Goods Foreman.

Old established progressive briefcase manufacturers will give complete factory control with interest. Opportunity of a lifetime. Give full experience. Address K N 342, Tribune.

ADVERTISING AGENCY— Handling local and direct by mail advertising has exceptional opening for man who is alert and has general adv. experience; must be able to control some business; answer in detail. Address K G 354, Tribune.

RELIABLE HIGH CLASS SECURITY MAN to take charge of Chicago territory for old est. house. Address M L 532, Tribune.

WANTED—MALE HELP.

Executives and Managers.

OPTICAL SALESMEN

Large million dollar optical manufacturing corporation formerly selling through jobbers now has opening for a few experienced optical salesmen to sell their products direct to optometrists, opticians, jewelers, etc. Liberal commission and drawing account. Unusual opportunity.

International Optical Co.,
1445 W. Jackson-bd., 4th flr.

Boys—Office and Factory.

BOY—BRIGHT,

for office work; must be 17 years old, clean cut and reliable; advancement; sal. $15 week. Give phone number. Address F Y 415, Tribune.

BOY,

17 or 18, office detail, $15 week. Address K D 215, Tribune.

Professions and Trades.

ARTIST—LAYOUTS. KANSAS CITY ADvertising agency desires services of a real layout man. One who can do some finished work preferred, but not absolutely necessary. Must be able to design A1 newspaper and magazine advertisements and direct mail. Confidential. Send samples and full particulars regarding former connections and salary expected. All samples will be returned. R. J. POTTS & CO., 9 W. 11th-st., Kansas City, Mo.

ARTIST-COMMERCIAL.

Familiar with designing bread wrappers; must be acquainted with Black and Whites, engravers' work, printing and rotary presses; only such need apply; give age, experience, salary expected, phone number. ADDRESS K D 212, TRIBUNE.

ARTIST—A GOOD STEADY POSITION FOR first class photo retoucher and penman with creative ability for designing and layouts; state experience, salary expected and send samples. Oshkosh Engraving Co., Oshkosh, Wis.

Assistant Superintendent.

Thoroughly experienced, in shop fabricating architectural bronze, with proven production record. Prefer man with general machine shop knowledge. Give full details of experience and salary expected. Address K D 141, Tribune.

BLACKSMITH.

Experienced on high grade ornamental iron work.

FLOUR CITY ORNAMENTAL IRON CO.,
2637 27th-av., South,
Minneapolis, Minn.

CHEMIST WANTED

for general chemical laboratory. Address K D 542, Tribune.

CHIEF ENGINEER — MECHANICAL DEsigning engineer with electrical and structural experience. Excellent opportunity with high grade, large company in Middle West for ambitious, capable man. Give all details in first letter. All applications held in strictest confidence and entire personnel of company offering position know of this advertisement. Address your letter to the undersigned who are acting in behalf of one of our clients. Geo. J. Kirkgasser & Co., 400 N. Michigan-av., Chicago, Ill.

COMPOSITOR.

Middle aged man to file plates and type in print shop. WEBB LINN, 118 S. Clinton.

COPY WRITER

Capable of investigating design, and function of lighting equipment, visiting industrial plants and railroad shops and writing and laying out technical bulletins. Address H K 425, Tribune.

CYLINDER PRESSMAN—NONUNION, FOR color and black and white work; must be A1 man able to furnish reference showing at least 4 years' continuous employment in one shop; middle west city. Write fully, stating salary expected. Address L M 17, Tribune.

DIE CUTTER—EXPERIENCED IN CUTting brass dies for woodworking plant; state experience, wages expected. Address K D 540, Tribune.

DIE MAKERS — DIE CASTING EXPERIenced only need apply. 2701 N. Crawford.

DRAFTSMAN

with at least 5 years experience on structural steel. Apply by letter stating experience and salary expected.

KENOSHA BOILER & STRUCTURAL CO.,
Kenosha, Wis.

DRUGS—ORDER CLERK—YOUNG MAN TO pick and check orders. Must be active, accurate, steady. Perm. State age, exp., ref., and salary. Halsey Bros Co., 5547 Ravenswood-av.

Engineering Openings in the Western Electric Co.

MECHANICAL ENGINEERS

for

Graduate mechanical engineers with experience in development and investigation work in specialized lines, such as:

- Die Casting
- Equipment Installation
- Machine Development
- Material Handling
- Metal Rolling
- Plastic Molding

CHEMICAL ENGINEER

With sound chemical and engineering training for development work on manufacture of plastics. Experience in rubber compounds is desirable.

DRAFTSMEN

Mechanical and electrical draftsman with 2 to 5 years' experience in power plant layouts.

METALLURGIST.

Experienced in tool steels, ferrous melting, investigations on ferrous and nonferrous metals manufacture, or development work on metallic raw materials.

Western Electric Co.
48TH [CICERO] AV. AND 24TH-ST.

ENGINEER

Office assistant to general superintendent building construction; experience desired: Not less than 1 year each of designing, estimating and field or architectural supervision; must be a graduate civil engineer; permanent position with rapid advancement possible; age not to exceed 30 years; salary $60 per week to start. Address J J 233, Tribune.

ENGINEER—SALES. With thorough training and experience in civil engineering, who can qualify as sales representative in Chicago territory. Established manufacturer with quality product. Give age, education, exper., and salary. Address E H 460, Tribune.

ENGINEER—EXPERIENCED IN REFINERY design, by Oklahoma oil company. State age, experience, education, and salary. Address K G 348, Tribune.

FOREMAN—A SMALL BUT COMPLETELY equipped bed spring plant located in a southern city, operated by an old established and dependable company, needs the services of working foreman who can take complete charge of plant; must be able to keep machines in repair, instruct operators and get production. Reply, stating past experience and salary wanted. Address L K 30, Tribune.

GARDENER—SINGLE MAN FOR PRIVATE estate. Greenhouse and outside planting, etc. Position now open. Only men with greenhouse experience need apply. Address L M 16, Tribune.

JOURNEYMAN—WOOD PATTERNMAKERS. To work in Gary, Ind. Address National Tube company, Gary Works, P. O. Box 1219, Gary, Indiana.

LITHOGRAPHIC LETTERER

wanted; one who is used to making color plates for labels. American Can Co., 1834 Clybourn-av.

MAN—1ST CLASS, EXPERIENCED WORKing on pipe line for hydraulic dredge. Want man who understands baffling material on a three to one slope on levee work. Apply R. A. Stevenson, Dumas, Ark.

MAN—EXPERIENCED ON COATING PApers. Address J M 167, Tribune.

MAN—EXPERIENCED IN MANUFACTURing razor strops. Call Lake View 2951.

MECHANIC—LARGE DOWNTOWN OFFICE needs young mechanic for adding machine and typewriter repair work. Must have some experience. Permanent job. Address H K 503, Tribune.

MECHANICS.

Experienced on small scientific apparatus. Apply 424 N. Homan-av.

Mogul Operators

The Cracker Jack Co.
530 S. Peoria-st.

PATTERN MAKERS — FIRST CLASS, 1 wood and 3 metal; steady work; modern shop. Manning Pattern Co., Waterloo, Ia.

WANTED—MALE HELP.

Professions and Trades.

PATTERN MAKERS.

Experienced in ornamental plaster and wax work.

FLOUR CITY ORNAMENTAL IRON CO.,
2637 27th-av., South,
Minneapolis, Minn.

PRESSMAN—AS FOREMAN IN PLANT OF ten cylinders. Previous record must be good. Give details of employment for past twelve years. Plant in Ohio city. Address L M 20, Tribune.

RADIO SERVICE COMPANIES AND JOB Service Radio Men—We need capable men to install and service radios in Chicago and suburbs on a flat rate job basis. If you are working this way now, as a regular business, having references verifying the fact, we can give you considerable extra work.

Capable, thorough men accustomed to all A. C. makes are required. Connection is permanent if you qualify and satisfy. Settlement by check weekly. A complete written record of you and your experience, backed with references, must be given us along with your rates if consideration is expected. Half baked replies go to waste basket promptly. Address E N 220, Tribune.

Refrigerating Engineer.

Full knowledge of chemical engineering, also exper. in various lines of eng. practice. State scientific training and sal. expected. Address D 225, Tribune.

SHOWCARD MAN

Financial institution desires experienced showcard man who can create ideas for and make attractive window displays; describe your experience. State age and salary expected.

Address J G 91, Tribune.

WAX WORKERS.

Experienced on ornamental iron patterns.

FLOUR CITY ORNAMENTAL IRON CO.,
2637 27th-av., South,
Minneapolis, Minn.

Butlers, Chauffeurs, Housemen, Etc.

CHAUFFEUR—WHITE, PRIVATE, SINGLE, careful driver. Touring experience. Reference as to honesty, reliability. State age, salary, and experience. Address K D 218, Tribune.

MARRIED COUPLE.

German or Scandinavian, young, reliable, and English-speaking, may obtain well-paying position with small family; husband as caretaker and houseman; wife as cook and maid. A1 references required. Apply giving wages desired and telephone number. Address H K 420, Tribune.

Pharmacists.

PHARMACIST — ASSISTANT, OR EXPERIenced apprentice. Polish. 5424 Fullerton-av.

Clubs, Hotels, and Restaurants.

WAITERS—COLORED, FOR CLUB; THOSE with dining car training preferred; state age and exp. Address D 428, Tribune.

Farm and Garden Help.

MAN AND WIFE—EXPERIENCED GEN'L farm work; 75 miles out of Chicago. For further information call at Rm. 302, 184 W. Washington-st., between 10-12 a. m.

Salesmen, Solicitors, Etc.

AAA

1930—1933

will be a period of unprecedented activities in the Real Estate field.

Knowledge of the Real Estate business will be a greater asset to men and women than ever before.

Enroll in Chicago's best and most practical

SCHOOL OF REAL ESTATE SALESMANSHIP

You can attend interesting and instructive lectures on deeds, mortgages, land economics, practical selling, etc. School opens its sixth year

TUESDAY, January 14th, 1930

Classes will be held: Every TUESDAY and THURSDAY at 7:45 p.m.

These lectures are absolutely free of any obligations whatsoever.

We expect a larger attendance than ever before. If seriously interested, enroll any time during the day before 5 p. m. or Tuesday and Thursday evenings at our

SCHOOL AUDITORIUM,
1009 N. State-st.

KRENN & DATO, INC.
Mrs. Rockefeller McCormick Properties.
Edith Rockefeller McCormick Trust.

AAA

We need for special work 5 ladies between the ages of 25 and 45, of good character and standing in their community. Earnings $2,500 to $5,000 per year, depending on your initiative and willingness to work hard. The successful ones will be promoted to higher paid positions.

This is indeed a well paid business career. Come and ask for SALES DIRECTOR, 1009 N. State-st.

KRENN & DATO, INC.

AAA-1 CORPORATION

Will hire six specialty salesmen on salary and commission basis; product is a mechanical office device in the $75 to $100 class, and we have men earning up to $11,000 a year. New men should average $85 weekly minimum. Applicants desired are between 25 and 35, have had some sort of specialty experience, clean record, and able to give surety bond. Tell us what you have sold in first letter. Give phone number. Address K L 229, Tribune.

A1 SALESMEN—

IT'S A CRIME

for merchants in Chicago not to be protected against holdups, bad checks, counterfeit money, dishonest employes, and other losses. The U. S. F. & G. Co., a $70,000,000 concern issues a $1,000 blanket bond covering all these losses for only 8 cents a day. Two orders daily will pay you $72 a week and each year on renewal. Call Monday morning. W. D. Boockford, R. 2015, 231 S. La Salle.

A MAN WANTED

We need a reliable person to represent the Safety PENNY-A-DAY Policy. Earn $15 and up daily.

Safety Underwriters, Inc.
127 N. Dearborn-st.
Out of town, write, call or wire.

A CENT A DAY ACCIDENT

POLICY BY $15,000,000 STOCK CO. LIBERAL COMMISSIONS; RENEWALS; NO EXP. NEC. OUR FINANCIAL STMT. IS YOUR BEST RECOMMENDATION. START MAKING REAL MONEY TODAY. CALL, WRITE DRUYAN UNDERWRITERS, 1?? S. CLARK-ST., ROOM 791.

A REAL COAL SALESMAN,

who knows the business and has an established patronage on Pocahontas and steam coals; and can sell the large users. This is a downtown company able to meet or beat competition on price or quality. Write qualifications and experience. Compensation based on capacity. Address K J 56, Tribune.

A1 SALESMEN.

Opportunity for 2 men to join sales force of organization now operating in Chicago and New York City. Must have car. Not real estate, stocks or bonds. Suite 888, 310 S. Michigan.

A1 DISPLAY ADVERTISING

Salesman for community weekly newspaper; must be expd. Address K D 206, Tribune.

WANTED—MALE HELP.

Salesmen, Solicitors, Etc.

A Business of Your [...] USE OUR MONE[Y] BE YOUR OWN BO[SS]

We supply the merchandise, pay t[...] place you where the business is, set[...] you weekly, teach and train you so t[...] earn the first week.

We have done all the above for m[...] have had his capital invested in a [...] of their own, who later with not on[...] invested in our line made five tim[...] former earnings. We have oftener [...] for men who never had a dollar s[...]

We prefer to back young men w[...] never had any money to invest, an[...] made enough money to start in [...] for themselves, but who believe th[...] the ability if given the opportunity [...] willing to work to prove it.

Our organization is international [...] employing thousands of men who ha[...] from every sort of trade or experie[...] Clergy, office, shop, specialty selling[...] sional, etc. A great number natura[...] no selling or management experien[...] with our simple, easy plan they [...] reached a money making stride [...] pendence.

T. E., an expre[...] agent with a larg[...] family, only mad[...] $140 a month afte[...] seven years with sam[...] company, joined u[...] two years ago, an[...] averaged over $100 [...] week his first year [...] last month he earne[...] $820.

J. R. sold out h[...] large retail store [...] Chicago and joined u[...] two years ago. Mak[...]ing splendid succe[...] without a penny ev[...] invested in our bus[...]ness.

J. H., a shop fore[...]man, with us over fi[...] years, and with pro[...]its he made in th[...] practical, permane[...] business purchased a[...] apartment buildin[...] recently.

L. J., a minister, h[...] earned over $700 [...] one month; like[...] work because of IT[...] dignity.

E. H., a former gr[...]cery salesman, h[...] averaged over $90 [...] week for two years.

Our home company—large manu[...] rated in the millions backs up our w[...] full page ads in such magazines a[...] day Evening Post, Ladies' Home [...] Good Housekeeping and America[...] product fills a universal need—as s[...] food—and the work is permanent [...] round and for many years to com[...] have no competition.

Ten men between 24 a[...] years of age will be ad[...] If you are ambitious, [...]ing to work eight ho[...] day, then call any time [...] day, Room 202-203-204 [...]minal Bldg., 537 S. [...]born-st., and ask for [...] Baldwin.

Men living within a radius of 2[...] from Chicago write for address of [...] branch.

A Large Corporati[on]

The leader in its field [...] immediate openings fo[...]eral experienced salesm[en]

Men selected will be [...]oughly trained to sell a [...]chanical product in Ch[...] and suburbs.

A permanent future a[nd] [at]tractive earnings are [...]ble for any men we se[...]

Married men betwee[n] [...] and 40 years of age with [...]cessful selling record w[...] considered.

MR. FETTER,
6767 Stony Island [...]
9:30 to 4:30.

A SERVICE SALESMA[N]

A financial service, long estab[...] dignified, clean, and as staple as [...]ies. Several well known service [...] men who are hooked up with us a[...]thusiastic over the quick earning[...]bilities, are happy, and makin[g] money.

Just the opportunity you are l[...] for. Write giving full account of [...] self for past five years.

Those salesmen who know and [...] previously been associated with [...]

C. J. CUNNINGHAM[...]
FRED H. FORD, [...]
JACK T. GUERIN, a[...]
ERNEST P. BURRIT[...]

will be given preference. Apply [...]ter only. Address S 321, Tribune.

A DIRECT ADVERTISING SALES[MAN]

The man we want is an experi[...] direct advertising salesman.

He is between the ages of 30 [...] 40 and has a successful reco[...] selling direct advertising campai[...] both retail and industrial fields[...]

To such a man we offer an o[...]tunity which seldom appears in [...] column; which is a permanent [...]nection in an organization that [...] of the ordinary.

Unlimited earning possibilities [...] Provided you can prove your a[...] phone W. L. Moore, Superior 085[...] address J J 232, Tribune.

Strictest confidence observed.

A Permanent Appoint[ment]

An opening of unusual perma[...] with excellent opportunity for s[...] growth in a sales field that is [...]fected by seasons or depressio[...] about to be filled by an old, re[...] New England firm. The man we [...] must be between the ages of 2[...] 37. Preferably married. Finan[...] solvent. Able to demonstrate a [...] healthy record. All applicants [...] their phone numbers will be ch[...] up and acknowledged. Address [...] 599, Tribune.

A NATIONAL CHA[IN] STORE ORGANIZAT[ION]

Has openings for 4 sal[...] qualified as direct repr[esent]atives. Performance w[...] ceive recognition. A[...] Monday, 9 to 5.

5710-12 W. MADISO[N]

A N. Y. STOCK MAR[...]

and bond experience is essential fo[...] usual man we seek, to affiliate [...] largest and only financial service [...] coast to coast private wire, to [...] telegraphic advisory services. Contac[...] appointment only. A big job with [...]sions plus renewals to satisfy a [...] Write particulars in confidence. Add[...] 426, Tribune.

AAA-1 SALESMEN

See us today on a different plan [...] hood work; earnings $100 wk. a[...] selling. Room 1480, 173 W. Mad[...]

A LIVE SALESMA[N]

to handle Real Estate Mortgages o[...] land; liberal commission paid. [...] 143, Tribune.

WANTED—MALE HELP.

Salesmen, Solicitors, Etc.

A Business of Your Own

USE OUR MONEY

BE YOUR OWN BOSS

We supply the merchandise, pay the rent, pick where the business is, settle with you weekly, teach and train you so that you ... the first week.

We have done all the above for men who have had big capital invested in a business ... who later with not one penny ... in our line made five times their former earnings. We have oftener done it ... who never had a dollar saved. We prefer to back young men who have ... had any money to invest, and never ... enough money to start in business ... but who believe they have the ability if given the opportunity and are willing to work to prove it.

Our organization is international in scope ... thousands of men who have come ... every sort of trade or experience viz: ... shop, specialty selling, professional ... A great number naturally had ... or management experience, but ... simple, easy plan they quickly ... money making stride and independence.

T. E., an express agent with a large family, only made $140 a month after seven years with same company, joined us two years ago, and averaged over $100 a week his first year—last month he earned $820.

J. R. sold out his large retail store in Chicago and joined us two years ago. Making splendid success without a penny ever invested in our business.

J. H., a shop foreman, with us over five years, and with profits he made in this practical, permanent business purchased an apartment building recently.

L. J., a minister, has earned over $700 in one month; likes work because of ITS dignity.

E. H., a former grocery salesman, has averaged over $90 a week for two years.

... home company—large manufacturer ... in the millions backs up our work with ... ads in such magazines as Saturday Evening Post, Ladies' Home Journal, Good Housekeeping and American. Our ... fills a universal need—as staple as ... and the work is permanent the year ... and for many years to come. We ... no competition.

Ten men between 24 and 40 years of age will be added.

If you are ambitious, willing to work eight hours a day, then call any time Monday, Room 202-203-204 Terminal Bldg., 537 S. Dearborn-st., and ask for Mr. Baldwin.

... living within a radius of 200 miles ... Chicago write for address of nearest branch.

A Large Corporation

The leader in its field, has immediate openings for several experienced salesmen.

Men selected will be thoroughly trained to sell a mechanical product in Chicago and suburbs.

A permanent future and attractive earnings are possible for any men we select.

Married men between 25 and 40 years of age with successful selling record will be considered.

MR. FETTER,
6767 Stony Island.
9:30 to 4:30.

A SERVICE SALESMAN.

A financial service, long established, ... clean, and as staple as groceries. Several well known service salesmen who are hooked up with us are enthusiastic over the quick earning possibilities, are happy, and making real money.

Just the opportunity you are looking for. Write giving full account of yourself for past five years.

Those salesmen who know and have previously been associated with

C. J. CUNNINGHAM,
FRED H. FORD,
JACK T. GUERIN, and
ERNEST P. BURRITT

will be given preference. Apply by letter only.

Address S 321, Tribune.

A DIRECT ADVERTISING SALESMAN.

The man we want is an experienced direct advertising salesman. He is between the ages of 30 and ... and has a successful record of selling direct advertising campaigns in both retail and industrial fields. To such a man we offer an opportunity which seldom appears in these columns; which is a permanent connection ... an organization that is out of the ordinary. Unlimited earning possibilities. Provided you can prove your ability, phone W. L. Moore, Superior 0856, or address J J 232, Tribune. Strictest confidence observed.

A Permanent Appointment.

An opening of unusual permanency with excellent opportunity for steady growth in a sales field that is unaffected by seasons or depressions, is about to be filled by an old, reliable New England firm. The man we want must be between the ages of 27 and 37. Preferably married. Financially ... Able to demonstrate a clean, healthy record. All applicants giving their phone numbers will be checked and acknowledged. Address H K 1..., Tribune.

A NATIONAL CHAIN STORE ORGANIZATION

Has openings for 4 salesmen qualified as direct representatives. Performance will receive recognition. Apply Monday, 9 to 5. 5710-12 W. MADISON-ST.

A N. Y. STOCK MARKET

... experience is essential for the ... man we seek, to affiliate with the ... and only financial service operating ... coast to coast private wire, to sell fast ... advisory services. Contacts are by appointment only. A big job with commission plus renewals to satisfy a big man. ... particulars in confidence. Address H K ..., Tribune.

AAA-1 SALESMEN.

... today on a different plan for 1930. ... work; earnings $100 wk. and up; no ... Room 1480, 173 W. Madison-st.

A LIVE SALESMAN

... Real Estate Mortgages on central ... liberal commission paid. Address ..., Tribune.

WANTED—MALE HELP.

Salesmen, Solicitors, Etc.

AAA

OUR MEN EARN $15-$40 Daily

Representing the

Sterling Penny-a-Day Policy

the most liberal accident policy ever offered

No experience necessary; not one penny to invest.

STERLING PENNY-A-DAY ACCIDENT POLICY

sells on first call because it costs only ONE PENNY A DAY. Four out of every five buy, not only for themselves, but for all members of their families, because every man, woman and child between the ages of 10 and 70, regardless of occupation or race, needs and can afford it. No medical examination required.

We have paved the way for your immediate success by both a national radio broadcasting campaign and by extensive advertising in local and national newspapers and magazines.

We offer you an opportunity to become financially independent through our guaranteed renewal commissions, which we pay in addition to your liberal daily commissions.

We offer you a splendid opportunity for rapid advancement to District and State managerships in our National expansion plans.

If you are seeking a good, legitimate, steady income, either on full or part time basis, in or out of Chicago, call, write, or wire.

Sterling Casualty Insurance Company

75 E. WACKER-DR.
Chicago, Ill.
OPEN EVENINGS.

AA-1 SALES OPPORTUNITY.

If you are successfully selling any make of automobile, you can largely increase your income by joining the sales staff of an organization where attractive automobiles are now selling and will continue to sell rapidly in large quantities.

ANNOUNCEMENT OF THE
NEW OAKLAND 8
and
New Series PONTIAC BIG 6

appearing in all newspapers today makes it necessary that we have more salesmen to take care of crowds of actual prospects seeking information and desiring to buy these most attractive new models.

We can use a few successful salesmen even though they have never sold motor cars. This will prove a golden opportunity for the men selected. Eighty per cent of our present sales force represent men who have been with us over two years and who consider their money making opportunities the best in the automotive field.

About two weeks prior to today's announcement we have had the new models to show and have had more prospects than our present force could take care of. If you want to make a connection where sales are coming fast and where a good income is assured, call between the hours of 9 and 10:30 a. m. only. Ask for W. S. Farrant.

COMMUNITY MOTORS, Inc.,
235 E. 33D-ST.

A1 SALESMEN

for northern Illinois cities, local residence, to represent national manufacturer of direct mail advertising, media, calendars, specialties, greeting cards. Established twenty-four years. Earnings range from $2,500 to $7,500 per year. In first letter give sales experience.

Address F. B. SPRAGUE, care of JOHN BAUMGARTH CO., 1219 W. Washington-blvd., Chicago, Ill.

Advertising Salesmen

Experienced on special pages and editions for work in Chicago and other cities. Permanent employment. See MR. CENTER, 516 Post Bldg. 211 W. Wacker-dr.

ADV. SALESMAN

For established monthly motor magazine. Must possess personality and make good appearance. Splendid opportunity. Leads. No limit to earning capacity to proper party. Write all first letter. Address K G 361, Tribune.

Adv. Crew Managers

Experienced on special pages and editions; crews to be organized for Chicago and other cities. See MR. SUGG, 516 Post Building, 211 W. Wacker-dr.

ADVERTISING SALESMEN.

5 men for the best selling proposition in city. Good for over $200 a week. Room 1032, 111 W. Washington-st.

ADV. SPECIALTY SALESMEN—WRITE Union Co., Boonville, N. Y., for new kitchen novelty.

ADVERTISING SALESMAN—REPRESENT international artist. For appointment address K L 131, Tribune.

AMAZING BOTTLE TEST BRINGS BIG money. New patented screwdriver HOLDS, inserts, removes screws ONE HANDED. Factories, garages, auto, radio owners buy on sight. Sells $1.50. Profit 75c. No competition. Big repeats. Exclusive territory. Trial offer. Jiffy, 1156 Water-st., Boston.

An Executive of a Large International Corporation

Will interview several salesmen Monday, Jan. 13, for the purpose of selecting an A1 salesman with unusual background to represent them in several valuable territories.

We are not interested in any except the highest class men available. The position to be filled requires aggressiveness, initiative, tact, and good judgment. Unless you can make contact with big men and talk with them on a basis of equality, unless you have a record of honesty and integrity and are between the ages of 30 and 45, please do not waste our time or yours.

Should you be able to interest us over the phone, we will give you a personal interview.

Mr. Hill
Superior 0836

An Opening

for a man, 25 to 45, in the New York Life Ins. Co. Excellent opportunity, permanent, with future. See Mr. Eckersall, R. 418, 39 S. La Salle-st.

WANTED—MALE HELP.

Salesmen, Solicitors, Etc.

An Outstanding Opportunity

for a high type young man for development and training in MERCHANDISING work with THE PROCTER & GAMBLE CO. in connection with the sale of soap in bulk to the commercial laundry trade.

Requirements: Age 25 to 32, high school education or better, aggressive and impressive personality, with some sales experience. Merchandising experience not necessary.

This organization is prepared to develop thoroughly the type of young man who realizes that advancement is secured through close, earnest, and intelligent application to his work. His initial monthly salary will vary from $200 up, according to his qualifications and experience. A rapidly growing need for men trained in merchandising work within the organization makes this position one of exceptional opportunity for a future.

Please address your reply to THE PROCTER & GAMBLE COMPANY, Personal Research Dept., P. O. Box 893, Cincinnati, O., and give full details of your qualifications and experience.

An Unusual Opportunity

for experienced salesmen who live on the west side or western suburbs to represent a leading product of General Motors Corp.

Men with previous sales experience in household appliances. Pianos, radios, refrigeration or oil business preferred.

H. C. HEUBER
1135 Lake-st.,
Oak Park, Ill.
9:30 to 4:30.

An Unusual Opportunity.

This is the opportunity you have been waiting for, if you wish to earn $500-$1,200 per month selling a nationally advertised product which earns actual cash profits of $85 on every $100 in receipts. The product is sold on very liberal terms to hotels, restaurants, drug stores, confectionery stores, etc. The man selected must own an automobile, be above the average in intelligence, and ambitious to become permanently situated. Man with experience selling specialties or stocks and bonds desirable. If you are selected you will be given exceptional sales training and good leads from national and direct advertising. You won't find anywhere a better selling proposition than this, and it may be the chance you have been waiting for to step out of the ordinary job into the big caliber, big money class. We have territories open in Illinois, Wisconsin, Missouri, and Iowa. J. E. MAYER, Monday, 9-5. Appointment by phone only. Randolph 3656.

AN A1 OPENING FOR THE RIGHT MAN.

Have opening and enough fresh live leads daily for Gentile under 40; must be neat, energetic and a gentleman; income should average about $300 per mo., although a wide awake man should earn more. Apply this week [except Tuesday], between 10:30 and 1:30.

B. H. HELLEN JR.,
Suite 837. 154 W. Randolph-st.

AN OPPORTUNITY

to make a permanent connection with Chicago manufacturer selling retail merchants. Protected territory; repeat business. Chicago and other territories open. Out of town men please write. Make this your most successful year. ROY E. KLAAS, 141 W. Austin-av., 5th floor.

An Illinois Corporation

needs a few responsible men in Chicago terr. to place a new product ON TRIAL with former customers. Must be satisfied with $40 to start; protected terr.; opport. to advance. R. 711, 205 W. Wacker-dr. Mr. Cox.

APPLIANCE SALESMEN.

Leading chain store organization has openings for 3 appliance salesmen. Drawing account and commission. Apply Monday between 8 and 10 a. m., 6241 W. 22d-st.

AS ONE SALESMAN TO ANOTHER

An opportunity to cash in financially in a big way in an economic condition that now exists and may not happen again. An opportunity that offers more than a business of your own and has all the advantages with none of the grief. Our men are making big money, and if willing to work with my cooperation, so can you.

See me personally. L. J. Ingram, Room 312, 208 W. Washington-st., 9:30 to 4 p. m.

ATTENTION.

Married Men with Cars, Over 25 Years Old.

An attractive opening offering earnings far above the average, with real money the first week as well as a permanent position with advancement; openings for a few conscientious, industrious workers. This is a CLEAN, PLEASANT, DIGNIFIED SALES work, with connection in one of CHICAGO'S LEADING DEPARTMENT STORES. You will spend part of each week on the outside.

All men thoroughly trained, so will consider serious-minded fellows without sales experience if you mean business and meet the above mentioned qualifications. Only those able to give full time, beginning Tuesday, will be considered.

Will also interview in Chicago one competent man for each of the following territories: Decatur, Moline, and Kankakee, Ill. Appointments by phone only. C. R. JONES, Morrison hotel, Monday, between 9 and 12 o'clock.

ATTRACTIVE MERCHANDISE CARDS.

100% PROFIT FOR YOU AND DEALER. All fast sellers—new and a-plenty different! 5c-10c merchandise beautifully displayed. San Francisco representative made $90 first 3 days. Advertised by radio. No capital req. Four color catalogue free. World's Products Co. [Estab. 1921], 2 George-st., Spencer, Ind.

AUTOMOBILE SALESMEN.

3 energetic sales producers will find permanent, profitable connection with our organization; we offer weekly remuneration, commission and bonus to men of proven record and good city references. Nash's sales record in Cook county should convince you it is more profitable to connect with a leader. Interviews by appointment only. Ask for Mr. Le Duc.

Illinois Motor Sales Corp.,
5300 Broadway at Berwyn.

Automobile Salesmen

TO SELL THE NEW
OAKLAND—8
PONTIAC—6
LIBERAL COMPENSATION.
Niesen-O'Connor-Proesel Co.
4315-17-19 Lincoln-av.

AUTOMOBILE SALESMEN.

We have a very unusual proposition to offer two high grade men to complete our sales force. The New Essex Challenger and the Great 8 Hudson are the sensation of the New York show. Now is the time to get in on the ground floor and make your biggest year. The two men who qualify must be prepared to start immediately. Prefer men living in the Howard-av. or Evanston district. Give full details in reply. Address K G 372, Tribune.

AUTOMOBILE SALESMAN.

We need a high grade new car salesman to sell the new Oakland eight and Pontiac big six; must have proven record, be well recommended; must have ability to make $4,000 yearly and desire to better his present earning power; prefer experienced automobile salesman now selling Ford, Chevrolet or medium priced car; man accepted will have a permanent income and advancement. Phone E. W. Balfanz, Mansfield 1062. Community Motors, Inc., 949 W. Madison.

AUTOMOBILE SALESMEN.

Must have had experience selling Ford cars. Highest references and fidelity bond required. Give full details first letter.

Address J G 261, Tribune.

AUTOMOBILE SALESMEN — 4. EXPERIENCED to sell Buick and Marquette cars. 1930 will be our biggest year and now is the time to get started. If you are able to finance yourself and willing to work hard, we will give you 100% co-operation. No floaters need apply. See Mr. Powers, Northwest Buick Co., 4422 N. Western-av.

AUTOMOBILE SALESMAN—EXPERIENCED. We need 3 good men to sell Buick and Marquette cars. A permanent, profitable connection is offered those who qualify. Faget Buick Co., 6455 S. Western-av.

AUTO SALESMAN—HUDSON-ESSEX EXPERIENCE preferred; best location in Chicago. Liberal commission; floor time; busy season starting. Mr. Avery, Sheldrake 7210.

WANTED—MALE HELP.

Salesmen, Solicitors, Etc.

AUTO SALESMEN.

This is probably the finest opportunity ever offered an automobile salesman in Chicago. The Studebaker company now has the most wonderful line of cars in its history. The popularity of the record-breaking Studebaker President, Commander, and Dictator Eights has enabled us to do a very big business. With the introduction now of the Dynamic New Erskine Six, which sells for under $1,000, we have been receiving more people in our salesroom and arousing more interest than ever before. Because of this situation it is necessary for us to obtain a few more good men with good sales records at our Evanston Branch. To capable men we will make a splendid proposition. Apply MR. MATHER, 1836 Ridge-av., Evanston.

Automobile Salesmen

who want to sell fast moving 6 and 8 cylinder General Motors automobiles. Line made one of industry's largest gains last year in Cook county. Income will be attractive to those who can get results. State fully references, experience, dependence, age, etc. Address J T 232, Tribune.

AUTOMATIC PROMOTION.

Three high-grade men; age 20-40; no experience necessary; neat appearing; pleasing personality; Protestant; to call on church people; we give complete preliminary and field training and substantial DRAWING ACCOUNT to those who qualify and are willing to leave Chicago; average earnings $50 weekly and up. 4750 Sheridan-rd., Rm. 440.

BOOK SALESMEN

The new WORLD BOOK Encyclopedia just placed on the market is breaking all records in the book world. We have a circularizing program, magazine advertising and one hundred radio stations broadcasting the "WORLD BOOK MAN." Thousands of leads result. Special low pre-publication price. Desirable territories available for capable district managers. Only those with clean record with reputable firm need apply. See Mr. Hayes.

W. F. QUARRIE & CO.,
154 E. ERIE-ST.

BOOK SALESMEN—20 VOL. SET: NOTHING on market equals value for price or commission. J. A. RICHARDS, INC., 578 Madison-av., New York.

BOND SALESMAN. ENTIRELY NEW LINE

offers you the most money for your effort. For further details see MR. CRYER. ROOM 201, 168 N. MICHIGAN.

BOND SALESMEN—WHO THINK ENOUGH of their ability to work on a commission basis. Address D 223, Tribune.

BUILD YOUR OWN INSURANCE AGENCY. A PART TIME AGENCY OR FULL TIME. Agents for Chicago, Ill., Ind., Wis. Accident, Health—monthly premium. Automobile, Fire, Theft, Liability, Comp. Prop. Dam., Burglary Plate Glass. General Accident Co., 506 S. Wabash.

CALENDAR SALESMEN—TO SELL OUR DE luxe calendars. Straight or sideline; very liberal commission. Reference required. Standard Calendar Co., Granite City, Ill.

CAN YOU ANSWER THESE TWO QUESTIONS?

1. Have you had at least four seasons' experience selling tailoring or clothing direct to wearer? 2. Have you, for the last two seasons, averaged at least 200 orders per season? If you are one of the few men who can meet these requirements, write at once, giving such information about yourself as will distinguish you from the mass of mediocre tailoring salesmen and enable us to recommend you unhesitatingly to our clients, one of the foremost tailoring concerns in the quality field.

In reply you will not be sent a barrage of printed literature as this is NOT a mail order proposition. Instead, a personal appointment will be arranged at our expense at which time complete details of this new business opportunity will be given you . . . an opportunity to capitalize upon your ability to its ultimate earning power without any investment on your part. Address in confidence, Robert H Dixon, care of H. C. Goodwin Advertising Agency, 70 Exchange-st., Rochester, New York.

CANVASSERS.

20-30 years of age, to work with experienced salesmen; give previous experience; good pay while learning the selling game.

Address K J 515, Tribune.

CANVASSERS, SALESMEN—HANDY HOME article, commission paid daily. You can make $1 and more an hour. Apply 8 a. m., or 6 to 8 p. m., 1058 Lawrence-av., basement store or 236 W. 63d-st. Rm. 201.

CEMETERY AND REAL ESTATE SALESMEN, ATTENTION!

Make This Year Your Best.

Five real live wire salesmen are needed on our sales force to carry on our campaign in selling the most beautiful cemetery in this section.

We desire the services of men who are in the habit of earning $200 a week or better. Salesmen of this type will find it to their advantage to investigate this ad.

To appreciate the value of our set-up, you must see for yourself our beautiful cemetery, hear our proposition, learn of the co-operation given you with bona fide leads, follow up methods, and display advertising.

Never before has such an opportunity presented itself to salesmen in this particular field.

Hundreds of thousands of dollars have already been spent on monuments, permanent improvements, and in beautifying the drives and grounds.

One-half million dollars' worth of property has already been sold.

Call and learn of our unusual opportunity for unusual salesmen.

Interviews Monday and Tuesday, between 10:30 a. m. and 6 p. m.; also 7:30 p. m. to 8:30 p. m.

905 FIRST TRUST BLDG.
611 Hohman-st., Hammond, Ind.

CLOTHING SALESMAN — FOR STAY-FORM certified office coats; strictly commission basis. All territories available; pays 7% commission. Write Rothberg-Goldman, Inc., 122 5th-av., New York City.

COAL SALESMEN—KNOWN TO CHICAGO buyers and swing tonnage; money matters arranged. Address K C 401, Tribune.

CREW MANAGERS — EXPERIENCED IN handling jewelry and novelty consignments to individuals. Bill Rice Productions, 800 N. Clark-st.

DISTRIBUTORS AND SALESMEN

for a much needed directional front and rear auto signal. No competition. A wonderful opportunity to build your own business. Call or write to LITO-FONE DISTRIBUTING CO., suite 311-312, 7909 S. Halsted-st., Chicago.

DISTRIBUTORS WANTED—In every town to start agts., sell stores, jobbers, etc. FLU KLEEN actually removes soot from stovepipes, furnaces or chimneys. Send $2 for doz. Guaranteed to do what we claim or money refunded. FLU KLEEN CHEM. CO., Dundee, Ill.

DISTRIBUTORS, SALESMEN, SALES ORganizers—Parafum ready to market; stores buy one to ten gross and repeat quick and often; a wonderful moneymaker for workers. Get the facts. CRYSTAL PRODUCTS, 5 St. Paul-st., Rochester, N. Y.

DISTRIBUTOR—A NEW COIN OPERATED radio that is a money maker. Wonderful proposition for city, county, and state distributors. Must be financially able to carry small stock. Wire or write DAVIS INDUSTRIES, INC., 314 W. 43d-st.

DISTRICT SALES REPRESENTATIVE—Wanted by manufacturer of high grade article selling to tobacco, drug jobbers, jewelry, and department stores. Write C. & H. Products company, 528 Walnut-st., Cincinnati, O., stating experience. Interview will be arranged. Address L K 27, Tribune.

EDEN MFG. CO.

Is opening a new sales division in Chicago and will add to its pay roll the following men:

4 SALESMEN, 1 MANAGER.

Apply Monday morning, 306 W. Randolph-st.

EDUCATIONAL SALESMEN—To sell books and school publications to superintendents and principals. Attractive proposition. Weekly commissions $50 to $100; protected territory; no investment; references required. Full time or side line. Address Tribune.

Experienced Salesman

for a large established manufacturer of screw machine products and standard cap screws. Must have actual experience, come well recommended, and have good following among the trade. For consideration give full details and names of past employers in first letter.

Address S K 162, Tribune.

WANTED—MALE HELP.

Salesmen, Solicitors, Etc.

EXPERIENCED SALESMEN

with successful record, to sell hog and poultry feeds on salary. Take Garfield L to Des Plaines-av., Forest Park.

ACME MFG. CO.

GENERAL ELECTRIC CO.

"LEADERSHIP WON IN A YEAR."

Due to territorial enlargement, the General Electric Co. has openings for three exceptional district representatives [Chicago and suburban district] in the refrigeration field. These men will be thoroughly trained and work on leads, only. Closed territories—domestic, apartment houses, commercial and bottle water coolers.

Phone Monday for appointment. MR. ARNOLD, Franklin 5720, 10th floor, 120 S. La Salle-st.

German Speaking Salesmen,

ready to start work right now in German department of large Chicago corporation. Men accepted will be given necessary training in our methods. Apply between 10 a. m. and 5 p. m. Information 2d floor.

1009 NORTH STATE.

GLASS ESTIMATOR

and salesman, capable of earning $5,000 per year; must be acquainted with Chicago architects and contractors.

ADDRESS J G 258, TRIBUNE.

HARDWARE SALESMEN. SUR-LOK: Safety door lock for house doors. Dealers buy on sight. Sells at $1. Write for territory. McGLAUGHLIN MFG. CO., 1000 W. 5th-av., Columbus, O.

HOSIERY SALESMEN

to carry side line or regular A-1 proposition to right men. Call or write ELLIOTT HOSIERY CO., 300 W. ADAMS-ST.

HOSIERY SALESMAN—BY EASTERN MILL agents. Resident man for Chicago territory. Hosiery experience and following large retailers essential. Commission and profit sharing basis. Address L M 13, Tribune.

HOSIERY SALESMEN.

Chicago territory; must have experience and following.

ADDRESS J M 180, TRIBUNE.

Insurance Representatives

for each S. Side dist. Pref. yg. men just out of high schl. Address K D 54, Tribune.

ITALIAN SPEAKING MEN WANTED.

High class only, able to speak good English. Real estate exp. preferred, for large concern. Must be ambitious, between 30 and 45 years of age. Salary and commission; permanent work. Apply in person from 11 a. m. to 6 p. m.

SUITE 507,
69 W. WASHINGTON-ST.
A. CARSELLO.
M. LONGO.

Italian Speaking Salesmen,

ready to start work right now in foreign department of large Chicago company. Men accepted will be given necessary training in our methods. Apply between 10 a. m. and 5 p. m. Information 2d floor.

1009 N. STATE-ST.

I WANT A MAN,

A DEPENDABLE SALESMAN who can furnish A1 personal references as the handling of large sums of money is involved. Must be 30 or over and a Chicago resident at least 5 years. MR. FAX, 9 a. m. to 8 p. m., Suite 348, 29 S. La Salle-st.

INVESTMENT SALESMEN.

We want an investment salesman to handle stock issue you will be glad to offer your clientele. We invite your thor. investigation. Address A 240, Tribune.

JOE GREIN'S CALIFORNIA WINE GRAPE JUICE.

Salesman for Genuine Cal. Wine Grape Juice, Malt, Hops, Cordials, Home Bottling Supplies, Sauerkraut, and Tomato Juice. Year 'round repeaters. Largest concern of its kind in world. Exclusive territory. Commission only, but you get the repeats. We help you with advertising and leads. Apply by letter only. References required. Joe Grein & J. Pahls, 210 W. Madison, Chicago.

JUNIOR APPLIANCE

salesmen. Salary and commission.

THOR FACTORY BRANCH,
1950 Lawrence-av.

LARGE TIRE MANUFACTURER

is offering an exceptional opportunity to several men familiar with the tire trade in the smaller towns to establish stores on the chain system. Over 1,100 stores now in operation. Capable men are earning over $10,000 annually. Men with experience in selling securities and meeting bankers are making good. Drawing account to men who drive their own cars and can demonstrate their qualifications. Give references and past experience. Address H K 347, Tribune.

Lithographic Salesman.

Old established Milwaukee house has opening for a man to cover central and northern Illinois and eastern Iowa. Prefer man acquainted in this territory. In application give age, experience, and full details. Address L M 8, Tribune.

LOFTIS BROS. CAN USE

nationally advertised merchandise on credit; direct to the public. If you mean business and are not afraid of work see MR. FOX, 2d floor 108 N. State-st.

LUMBER SALESMEN

There are comparatively few salesmen who have learned to control conditions and not be controlled by them.

We require 3 such men for a connection of more than ordinary worth, which offers the largest reward which real sales ability in the lumber field is capable of producing.

You should know and be acquainted with the best rated contractors and builders in the Chicago territory and you must have at least 5 years' experience selling lumber.

The advertiser has now two yards and will open a third in 1930, and is well ... financially and with material to handle any account. Your application, which should state your qualifications clearly, will be treated with utmost confidence. Positions will be available January 25. Address J T 230, Tribune.

MAN WITH CAR.

Have opening for a man who has had cookware experience; must be neat and trustworthy and able to show results to gain quick promotion. Apply.

PERFECTION COOK WARE CO.,
818 W. 75th-st.
Sunday, 2 to 5.
Monday, 9 a. m.

MAN—AGE 30 TO 45, WITH LIGHT CAR, ... sales experience, to solicit new and renewal subscriptions for leading trade journal; commission and expense allowance; no advances; must be able to finance self for one week; willing to travel constantly, be satisfied with $50 actual money net per week, and furnish references. This is a job requiring hard work, but is steady and permanent. Address J T 228, Tribune.

MAN—TO SELL IMPORTED AND DOMESTIC ginger ales and water by mail. Must have mail order and advertising experience. State references and salary expected. Address K J 524, Tribune.

MAN—RELIABLE, DISTRIBUTE AND COLLECT store route in county. Nets $60 weekly up. Permanent, profitable work. Full information write Peris Mfg. Co., Florin, Pa.

MANUFACTURERS WANT EXPERIENCED salesmen calling on high class trade to carry as a side line men's high grade popular priced sweaters in the following territories: Indiana, Michigan, Wisconsin. ROCHELLE KNITTING MILLS, Inc., Rochelle, Illinois.

MEMBERSHIP DRIVE.

Est. assn. has opening for men to call on hotels. Rm. 1329, 160 N. La Salle-st.

MEN—NOT A MAIL ORDER RACKET: NAtionally known corporation needs 100 reliable salesmen; huge line covering actual necessities; merchants, manufacturers, professions; experience unnecessary; steady income; full, part time. Box 498, Cincinnati, O.

MEN—SELL BRAND NEW ARTICLE; PATent registered; ten second demonstration; quick, easy sales; $50 to $75 per week readily made; good workers make much more. Room 280, 35 E. Wacker-dr.

MEN—OF THE TYPE THAT SOLD CHAMpagne in the old days, good for $20,000 year; sales $2,500 each; commission, $500. Address D 240, Tribune.

MEN—SELL DEP'DABLE SHRUBS, ROSES, fruit trees, etc. Big demand. Complete cooperation. Comm. weekly. Write Willems Sons' Nurseries, Rochester, N. Y.

MEN—EVERY DAY NEED AMAZES EVERYbody; no competition; sells itself; earnings $15 up daily. 39 W. Adams, Room 26.

MEN—WITH INVESTMENT EXPERIENCE can make real money; unique selling plan; opening for limited number. Franklin 3279.

MEN—RELIABLE, SELL GUAR. NURSERY stk.; appoint agt.; pay wkly.; new methods; outfit free. Herrick Nurseries, Rochester, N.Y.

MUSIC SCHOOL

Salesmen violin, banjo, guitar; new outside territory; big money. H. DUFEK, Sherman Hotel, Monday and Tuesday.

NEW SPECIALTY—SELLS EVERY BUSIness and professional man. Used by Bell Telephone Co., National Radio, etc. Four $15 sales daily pay $288 weekly. Walker made $165 first day. F. E. Armstrong, B-12, Mobile, Ala.

OUTDOOR ADVERTISING.

Brand new. Big money. Sells to banks. Ohio man sold $5,800 last week and $5,400 the week before. Can use two more topnotch salesmen with cars for territory outside Chicago; also two in Southern territory. Phone for appointment SUPERIOR 1966, or ADDRESS J K 563, TRIBUNE.

WANTED—MALE HELP.

Salesmen, Solicitors, Etc.

NOW IS THE TIME

If you have an honest desire to make 1930 pay what you are worth you cannot afford to miss hearing our expansion plans.

YOU CAN Make Big Money.

Openings for a few SALES MANAGERS. SALES PEOPLE.

MASON'S PLAN of compensation is the most unusual and profitable in the United States.

FRANK R. MASON
16TH FLOOR, 203 N. WABASH-AV.
"Chicago's fastest growing real estate organization."

Opportunity

Whole or part time; experience unnecessary for men of good character to sell securities for well established firm. References necessary. Give phone number. Address M L 522, Tribune.

PAPER SALESMAN.

Man with clientele among printers, to sell odd lots; sal. or comm. Address K D 539, Tribune.

PRINTING SALESMEN.

Want to add to present sales force one or two energetic printing salesmen with a steady clientele. Plant producing better grade of large and small work.

THE CRITERION PRESS,
1234 W. Congress-st.

PRINTING SALESMAN.

Man with a $5,000 a month clientele can make a connection he cannot afford to pass up. Address J M 179, Tribune.

REAL ESTATE SALESMEN.

The main sales resistance in selling real estate has been removed in our new sales plan. Our property is all improved, I. C. transportation, in Chicago's city limits. Last week sales were over $180,000. Come in and get all the details.

MR. POLZIN,
140 SO. DEARBORN-ST., ROOM 210.

RELIABLE MAN—SELL GUARANTEED roses, trees, shrubs; experience unnecessary. Barry Nursery, Rochester, N. Y.

RADIO SALESMEN.

A leading retail institution requires several radio salesmen of exceptional ability; good salary and commission; men of clean record and good character are offered an exceptional opportunity. State experience fully in your reply. Address K N 341, Tribune.

ROAD JEWELRY SALESMAN — WITH trade in possibly Illinois, Iowa, Kansas, Nebraska, Minnesota. Wagner-Gilger-Cohn Co., wholesale jewelers, Hippodrome Bldg., Cleveland, Ohio.

RUBBER FOOTWEAR SALESMAN.

A manufacturer of a well known and recognized quality product can use a man in northwestern Indiana; one who is acquainted with the shoe trade and is looking for permanent connection. Apply, giving experience and references.

ADDRESS D 476, TRIBUNE.

SALESMEN

who have a following with a retail grocery, meat market, and dry goods trade to sell a high grade sales stimulator which is in demand. Our salesmen average $100 per week. Salesmen calling on this trade can handle same as a sideline. Call any day 9-10 a. m. or 4-5 p. m. Out of town men write or wire. Union Trading Stamp Co., Inc., 24 S. Clinton-st.

SALESMEN.

A large nationally known house has openings for 2 aggressive men to work on a nationally advertised proposition where natural resistance is broken down by the proper cooperation from local office. Average weekly earnings should be between $60 and $100 per week. Write, giving past experience, etc. Address K G 356, Tribune.

SALESMEN

to introduce noncompetitive, fast moving counter display item to retail drug, cigar trade; must have car, be hard worker, neat appearing, intelligent talker; age 25 to 35. Good comm. Excel. terr. Future for producer. Call Englewood 0994 for appointment.

SALESMEN—TO REPRESENT RELIABLE manufacturer on straight com. basis. Must be acquainted and have following with roofers, lumber and building material dealers, architects, contractors, etc. Large orders, steady repeat, good comm. No objection to non-competitive lines. Address Factory, Rm. 320, 53 W. Jackson-blvd., Chicago.

SALESMEN—WHAT A PLAN! AMAZING new item successful beyond dreams. Agents average $95.00 weekly. Give away FREE sample food products, cosmetics. Experience unnecessary. Your own permanent business. Write today. Harley Co., Dept. N, Cleveland, Ohio.

SALESMEN.

Hosiery, brassieres, girdles, corselettes, etc. Illinois, Iowa, Wisconsin. Must have experience and following. Liberal commissions. Restricted territories. S. P. PLATT, 320 W. Jackson.

SALESMEN OR SALES ENGINEERS—Straight commission basis to sell new product direct from factory in industries; large orders, good commissions; every plant a prospect. For sample and full particulars address Factory, Rm. 320, 304 S. Dearborn-st., Chicago.

SALARY AND COMMISSIONS—To salesmen of standing and ability with successful sales record and best of references, for Life Insurance soliciting in Chicago; ages 35 to 45. DeForest Bowman, Genl. Agt., Bankers Life Co., 175 W. Jackson, Suite A-759.

SALESMAN—LEADING BROOKLYN MANUfacturer of women's hand turned shoes desires a representative to handle their line in Chicago and vicinity. Only one having an office in Chicago need apply. Commission or salary. State experience and reference. Address L K 49, Tribune.

SALESMEN—SPECIALTY.

Fastest selling item for the next 60 days in Chicago. Every car owner anxious to buy. No sales resistance; $10 to $15 every day. See Mr. Garrett, Room 322, 844 Rush-st., Monday, 9 to 1 and 2 to 4:30.

SALESMEN — WOMEN'S SILK UNDERwear and negligee, for Oklahoma, Texas, Wisconsin, Indiana, Iowa and Nebraska. Trade established. Give full particulars of past record and by what method of travel. Commission basis only. Address K G 370, Tribune.

SALESMAN—WITH CAR; EXPERIENCED in selling chemical specialties to garages and auto supply stores in Chicago, must have good record. Salary and commission. Give full details, experience, age, etc., in first letter. Address K D 130, Tribune.

SALESMAN—FOR IOWA, MINN., WIS., NEbraska, Kansas; popular price hosiery; mill shipments; case lots; commission basis, monthly settlements; replies must give detailed experience and references. Taylor Hosiery Co., 354 4th-av., New York City.

SALESMAN—NOW CALLING ON OR ACquainted with the retail druggists on the North Side to carry one of the oldest lines of drug boxes and labels on the market. Commission basis. Exclusive territory. Pictorial Paper Package Corp., Aurora, Ill.

SALESMEN—MAKE BIG MONEY! HUNdreds of prospects everywhere for Washable Uniforms. Sell Doctors, Restaurants, Barbers, Hotels, etc. Repeat business—no competition. Good profits. Dura-Style Uniform Co., 300 N. 15th St., Louis, Mo.

SALESMEN — SELLING COSMETICS OR drug sundries to department stores, druggists and dry goods. Our patented powder compacts sell on sight. State line and terr. Bashe, Inc., Sexton Bldg., Minneapolis, Minn.

SALESMEN—IT'S LEGAL, NEW AND Aplenty different! "GYPSY." Its whirling wheels fascinate everybody. Merchants buy eagerly. Clean up $100-$150 weekly. Cigar Stores, Peoria, Ill.

SALESMAN—EXPERIENCED, TO HANDLE thoroughly established service station and garage equipment in protected Chicago territory. Phone Calumet 2933 for appointment.

SALESMEN—MAUSOLEUM: CAN SECURE a connection that will be substantial. 1949 Conway Bldg., 111 W. Washington.

SALESMEN — WELL KNOWN ADV. MEdium to drug stores; liberal commn.; city or road. Address J C 539, Tribune.

SALESMEN—INFANTS' WEAR; CITY, CAR. Good chance. 125 S. Franklin.

SALESMAN — EXPERIENCED, FOR MANF. of arc welders. Address H K 600, Tribune.

SALESMEN — SELL LATEX RUBBER Goods. Odorless. Novelty Sup., Akron, O.

SALESMAN—PRINTING, EXPER.; GOOD prop. See Davidson, 162 N. State, R. 1609.

WANTED—MALE HELP.

Salesmen, Solicitors, Etc.

SALESMEN

AMBITIOUS TO EARN $10,000 TO $15,000 A YEAR.

The oldest investment house in Chicago, doing a gross business of over $100,000,000 a year, is now expanding its business and has a number of very desirable positions open to men who have a knowledge of the fundamentals of selling, and who are ambitious to make a permanent place for themselves in the field of finance.

AN IMMEDIATE INCOME.

By joining our organization Now you can make from $100 to $200 a week, beginning with the second week, and build a clientele of satisfied customers in a short time which should insure you an income of from $10,000 to $15,000 a year. THE AVERAGE ANNUAL INCOME OF 11 MEN WHO HAVE BEEN IN THIS DEPARTMENT OF OUR BUSINESS FOR THE PAST TWO YEARS IS IN EXCESS OF $15,000 A YEAR.

QUALIFICATIONS:

You don't have to have experience in security selling to qualify for one of these positions, but you do have to be the right kind of a man; between the ages of 25 and 40, with sufficient business experience to enable you to contact with intelligent buyers.

For personal interview call between 11 a. m. and 2 p. m. Monday or Tuesday at H. O. Stone & Co., 6 N. Clark-st. [3d floor], and ask for Frederick S. Dudley.

SALESMAN Screen Process Products

Must be an experienced and successful merchandiser, capable of producing sales volume for one of the oldest and largest manufacturers in the trade. Exceptional earnings possible on commission basis with drawing account. Only a complete written reply of activities in the line will gain consideration. Address K L 230, Tribune.

SALESMEN

to sell a product of a leading national corporation. We have openings for men living on the north side of Chicago.

This is a business that is growing rapidly and offers many opportunities.

MR. LAWLER
151 N. Michigan-av.
9:30 TO 4:30.

SALESMAN. Must Be Serious Minded.

If you are a salesman, not an order taker, if you can approach business men, sell them proposition of real merit on first call, then we want you. You must be accustomed to earning from $15,000 to $20,000 annually. Nature of business is for you to appoint distributors throughout the country, one in a town. Products backed by bonding company. Before calling and wasting your time and ours determine definitely whether you are big enough for big proposition. Suite 601, 10 N. Clark-st.

SALESMEN

To sell Chevrolet cars and trucks; weekly salary and contract bonus; special sales training given; definite territory in new west residential and business section; demonstrator furnished for responsible men; references required; only high grade, intelligent and successful men considered; immediate and steady employment; previous car selling experience desirable but not necessary. Call between 9 and 11 a. m. A. A. Peters, Sales Manager, Drije Motor Sales, 6528 W. Roosevelt-rd.

SALESMAN

for Chicago city and local territory for nationally advertised line of women's undergarments. Only man experienced in successfully selling to ladies' specialty shops considered. Age 28-30 preferred. Letter must give previous connections, nationality, and salary expected.

ADDRESS J P 542, TRIBUNE.

SALESMEN.

Ambitious men between 25 and 40. Must have appearance. Will train and give every assistance. Product sold to business and professional men only. Leads furnished. Must earn better than $125 per week after second week or services will be dispensed with. Commissions only. If you can't finance yourself for two weeks don't apply. Gentiles only. See MR. J. J. NOETHE, 590 Old Colony Bldg., between 10-12 and 2-4.

SALESMEN—IF YOU CAN SELL DOCTORS a system service that costs them only $1 a month, four orders a day will pay you $100 a week commission; permanent exclusive protected territory; for work in Illinois outside of Chicago; continuous repeat business each year. This proposition is in its fortieth successful year; thousands of satisfied customers. You must have clean record and two business references. J. B. Lippincott Co., 227 S. 6th, Philadelphia, Pa. Since 1792.

SALESMAN — HAVING FOLLOWING IN wholesale drug, hardware, grocery, dry goods, tobacco trade. Salesman having razor blade experience preferred. State age, experience, nationality, salary. Unusual opportunity for right man. Address Sales Department, Standard Safety Razor Corpn., East Norwalk, Connecticut.

SALESMEN — RELIABLE MEN WHO DEsire a real sales opportunity; previous selling experience desirable but not necessary; office experience equally desirable; must be over 27 years of age and of unquestioned integrity; give full information as to education, experience and earnings. Address H K 429, Tribune.

SALESMAN ENGINEER.

Attractive opening for reliable and capable man who can get results in the heating and ventilating field. State qualifications and experience; salary and com. Address D 488, Tribune.

Salesmen—2 Good Workers to

travel midwest and western states; common education, average intelligence; steady work; nothing to sell; carry no samples, and that $400 to $600 per month will not spoil; com. only. 208 W. Washington, Room 1822.

SALESMAN—UNDER 40, FOR WISC. AND Ill., outside of Chicago, on commission basis by old estabd. Chgo. mfr. of house furnshg. line sold in dept., furn. and hdw. stores; good side line. Write fully, stating age, experience, present connection, references. Address K G 364, Tribune.

SALESMAN — EXPERIENCED, TO SELL carbon paper, etc., direct from manufacturer; one qualified to call on stationers and jobbers as well as consumers; excellent opportunity for right party; give reference, state exper. Address K G 366, Tribune.

SALESMEN—WHO HAVE SOME SELLING experience and want money at once; start right and have $20 in your pocket by night. This ad. means $20 daily for good men. Why not you? 643 W. WASHINGTON-BLVD.

SALESMEN

to solicit signatures for paving alleys; good pay; mostly evening work. METROPOLITAN PAVING COMPANY, 160 N. La Salle-st.

SALESMEN—BIG OPPORTUNITY FOR ACtive men. Small device in big demand for all types of bldgs. Leads furnished; no experience necessary. Imperial Heating Co., 4025 Elston-av.

SALESMEN — CALL REGULARLY ON garages, filling stations, stores with established line in constant demand. Repeats often. Good commissions. Janitors Supply Co., Dept. 10, Fairfield, Iowa.

SALESMAN — TO CALL ON PLUMBING and hardware jobbers, southwest trade territory; sell lead products. Write stating experience and other qualifications; confidential. K. C. Smelting Co., K. C. Mo.

SALES MANAGER

for South Side property. Call in person, see GEO. ELMORE of H. W. ELMORE & CO., 29 S. La Salle-st., Room 348.

SALESMEN WITH CAR

to sell fast selling burglar alarm for automobiles; can make good money. 741 N. Wells. See MR. NIMS.

SALESMAN—CALLING ON OR ACQUAINTed with dry cleaning trade in Chicago territory to sell advertised soaps and supplies as side line; comm. basis. Address J G 259, Tribune.

SALESMEN — SOLICITORS, CANVASSERS. 50-50 deal on a $1.25 article business necessity, $10 to $15 daily, pay every night. Apply 4th floor, 609 N. La Salle-st.

SALESMEN — TO HANDLE A POPULAR line of boys' and men's summer clothing on commission basis. Write Alaynick Mfg. Co., 305 Magazine-st., New Orleans.

SALESMEN—7; NEAT; MUST BE FIRST class men; entirely on commission; something new from Hollywood; no real estate. Call at display room, 935 Diversey-pkwy.

SALESMEN—PENCILS WITH CUSTOMER'S ad. gold imprinted famous Johann Faber leads; easy sales; big commissions. Hobbs, sales mgr., 83 Murray, New York City.

SALESMEN NOW SELLING BUILDING material to sell kitchen equip. on comm. Phone State 0204.

SALESMEN—CAN EARN $250 AND OVER monthly; city work; give age and exp. Address H K 427, Tribune.

SALESMEN—SIDE LINE, TO WORK INdustrial trade on commission. Address J G 257, Tribune.

SALESMEN—STEADY POSITION; MUST BE a worker. Apply Monday, 11355 S. Michigan-av.

SALESMEN—YNG. AVIATION INTERESTed, can make from $20 to $60 cash daily; new, no competition. 162 N. State, R. 807.

SALESMEN — FOR BIG MONEY; BEST proposition. R. 301, 105 W. Monroe-st.

WANTED—MALE HELP.

Salesmen, Solicitors, Etc.

SALESMEN FOR ONE OF THE CITY'S LARGEST DRY GOODS HOUSES.

Must have carried a general line of Dry Goods for one of the largest reputable houses.

SALARY and COMMISSION. State age, nationality, earning capacity, and experience in detail.

Address F Y 355, Tribune.

SALESMAN FOR PACIFIC NORTHWEST.

Perhaps there is in Chicago a salesman who has sold in the Pacific northwest and seeks a line for this territory. If so he can answer this ad in assurance of making if he qualifies, a permanent and profitable connection. Advertiser is a manufacturer operating nationally. Our products are handled by many dealers in this territory, and you will sell these dealers and assist them by calling on industrial plants, municipalities, etc., in their behalf. We require a high grade salesman for our work. If you can qualify for this territory write us fully and we will interview you promptly. Address K G 369, Tribune.

SALESMAN.

A long established manufacturer, now doing an extensive international business, is opening a new department and has openings for several men [married men given preference]. Men must have education and personality so they can make simple, dignified lectures to groups in homes. While it is none of these, men experienced in selling insurance, aluminum ware, vacuum cleaners, oil burners, real estate, iceless refrigeration, etc., will find this work not only to their liking, but far more remunerative. A chance to get in on the ground floor of what promises to be one of the biggest things in the country. No financial investment required. H. G. FISCHER & CO., INCORPORATED, 1671 N. Claremont-av. Ask for Mr. Parker.

SALESMEN.

Large surety company has opening for three salesmen. Men selected must have an abundance of energy, excellent personal records, and the desire to make a high grade permanent connection. Future opportunities unlimited and promotions will come rapidly if you deserve them. Work is unusually high class and remunerative. Your application, which should state your qualifications clearly will be treated with the utmost confidence. Address K G 357, Tribune.

SALESMAN

Exclusive territory representing largest manufacturer in its line. Every retail store, factory, shipping room a prospect. Big business from chain stores. Big repeat business. Strictly commission basis. Full time; no side line men need apply. Man with car and experience selling to retail stores preferred. Replies held confidential. Address L M 18, Tribune.

SALES OPPORTUNITY.

Live men who consider their future as much as immediate returns have a real opportunity with us. You are trained by producers. Good pay while in training. Promotion from ranks. Highest grade merchandise. In universal demand. Only clean cut, ambitious men need apply.

Call 8:30 to 6 p. m.
A. W. CLUTTER & CO.,
35 E. Wacker-dr.

SALESMEN—WE ARE ENGAGING FOUR salesmen for an exceptional project now open in the Calumet district. A high type man can make a cleanup in 1930. The setup is ideal—well advertised and the time is ripe to cash in. You would do an injustice to yourself in not investigating this opportunity. Not real estate. Car preferable, but not necessary. Address D 585, Tribune.

SALESMAN—TO SELL LOW PRICED LOTS and acres to colored people; prefer man experienced in selling insurance, real estate, or similar line, but would be willing to develop young man of right sort. Must be willing to work evenings. Sound, established proposition. Liberal commission basis only. Tell us about yourself. Gentiles pref. Address M A 530, Tribune.

SALESMEN—EARN BIG MONEY SELLING our special $10,000 accident policy paying $25 weekly accident or sickness benefit. Entire cost to men or women $10 yearly. Liberal commission. Whole or part time agents making big money. Commonwealth Casualty Co., Dept. I, 75 Montgomery-st., Jersey City, N. J.

SALESMAN—EARN $4,000-$10,000 A YEAR easy representing million dollar manufacturer. No cash required. Big sample outfit free. Sell guaranteed paint, varnish, roofing at factory prices direct to user on long, easy terms. Experience unnecessary. Permanent position. Exclusive territory. The Adams Paint Co., Dept. L-1 Cleveland, O.

SALESMEN—WONDERFUL OPPORTUNITY. Big future with World's Fair boom coming. Real trade and sale leads. Fat profits to workers with natural selling ability. Best of co-operation. With best equipped and oldest office on South Side. TARKEN, 6948 Stony Island-av.

SALESMEN—THREE FIRST CLASS, WHO are accustomed to making $50 to $500 dollars on each sale. You can make between 10 and 20 sales per month on unusual project. Not real estate. If you know that you are a real salesman, call and see me at once at Room 301, 3166 Lincoln-av.

SALESMAN—HOSIERY, LINGERIE, KNIT goods, notion, novelty house, with established trade, has opening Eastern Wisconsin territory. Must be thoroughly experienced with personal following; commission strictly. Address full details. Billstein-Feierman Co., Cleveland, Ohio.

SALESMEN

Gummed tape men: auto. sealer with lifetime guar.; quality tape line and rock bottom prices; cream of territory open. V. F. GUFFORD, Sales Mgr., 515 S. Laflin.

SALESMAN—BIG EARNINGS; EXCLUSIVE; selling nationally-advertised Stakmore type folding chairs to undertakers, institutions. Average sale $100. Million sold. Leads. Car required. KWIKFOLD CHAIR CO., 441 4th-av., New York.

SALESMAN—TO SELL NORTHERN LANDS and resorts. Must know northern Wisconsin. Leads furnished. Commission only at present, but will develop into real job offering participation in profits. Rm. 1800, 203 N. Wabash-av.

SALESMEN—AN UNUSUAL OPPORTUNITY for aggressive men with ability to handle our complete line of business systems and steel office equipment. Sold direct from manufacturer to user. Write immediately, stating your qualifications. Lefebure Corporation, Cedar Rapids, Iowa.

SALESMAN—GUARANTEED FOOT RELIEF or money back with our NEW SPONGE ARCH. Big commission and bonus to salesmen. FREE details. Ventopedics, 120 High-st., Boston.

SALESMEN—$5.50 TO $10.50 COMMISSION paid in advance to agents for every suit or top coat. Will send you free sample line at once. No red tape. Get busy. The Roosevelt Tailors, 724 W. Roosevelt-rd.

SALESMAN—CHILDREN'S DRESSES, ATtractive popular priced 2-6 year line; call on estab. trade, Chicago and vicinity. Exper. and following essential; comm. basis. Bock Sons, 11 W. 25th-st., New York.

SALESMEN — SIDELINE FOR PRINTING salesman. Sell large firms imprinting can labels, circulars, bags, etc. Fastest presses in world. We specialize. No confliction your present work. Address L M 15, Tribune.

SALES MANAGER — EXPERIENCED IN handling jewelry and novelty consignments to individuals. Bill Rice Productions, 800 N. Clark-st.

SALESMEN — [ROAD] WORK, SIDELINE requiring no samples; salary; commission basis. State full particulars, Box 3, Room 200 Times Bldg., New York.

SALESMAN—COVERING ILLINOIS BY CAR. Carry with present line. Needed advertising campaign, 30% commission, 5% bonus. Address L M 31, Tribune.

SALESMAN—MANUFACTURER OF KNIT Neckwear wants local man with established retail following; comm. basis. State partics. Box 13, Rm. 702 World Bldg., N. Y.

SALESMEN—REFINED, WELL DRESSED, trustworthy, for city terr.; satis. remuneration arranged on interview 10 to 4, at temporary off., 120 N. La Salle, Rm. 514.

SALESMEN

familiar with flavoring extracts; give experience. Address K C 309, Tribune.

SALESMEN — EXPERIENCED, TO SELL printed advertising specialties in Chicago. Liberal commission. Address Rockford Specialty Press, Rockford, Ill.

SALESMAN — UNUSUALLY ATTRACTIVE income to representative of large specialty concern in Chicago and Illinois territory. Address E K 297, Tribune.

SALESMEN — EXPER., CALLING ON wholesale candy trade. Only those thoroughly exper. need apply. Advances and com. Box 34, Rm. 200, Times Bldg., New York.

SALESMEN—NO COMPETITION; NEW BIG seller. Keep automobile engine warm in cold garage. Harvest now. Darche Mfg. Co., 643 Washington-blvd.

SALESMAN—STEEL SHELVING, EXPERIenced. Apply Monday after 9 a. m., Medarts, Room 707, 326 W. Madison.

SALESMEN — LIVE, WONDERFUL ITEM; every merchant a prospect; good for $25 daily. Room 306, 189 W. Madison-st.

SALESMEN—BIG OPPORTUNITY—MAKE $20 UP DAILY. START TODAY. ROOM 701, 192 N. CLARK-ST.

SALESMEN—SELLING CLEANERS, DYERS, hotels, stores; make 40% on new prod. Only thing of kind. Towne, 6 W. Randolph.

WANTED—MALE HELP.

Salesmen, Solicitors, Etc.

SALESMEN—OF THE HIGHEST CALIBER.

Must be well educated, high school education or better. Must possess complete English vocabulary and either have had experience in talking to major executives or feel very confident that you can do so. Must be well dressed, make a good physical appearance and have the kind of disposition that inspires confidence in those you meet. Must have an unusually good record and reference. Must show a record of average earnings exceeding $6,000 per year.

There are not many men having ALL of the above qualifications, but such a man is the ONLY kind we wish to interview. Our proposition has a more universal need in business than anything we know of. The possibilities for very large earnings and rapid promotion will really astonish you. You are promised an immediate interview by appointment if you write, wire, or phone, claiming ALL of the above qualifications. Gentiles.

Phone MR. BROOKS FRANKLIN 5108, or address H C 380, Tribune.

SALESMEN,

IF YOU CAN SELL REAL ESTATE OR SECURITIES.

We are selling income producing orchards in the RIO GRANDE VALLEY of Texas, the most rapidly growing section in the United States of America.

BIG RETURNS TO THE INVESTOR.
GOOD LEADS AND
BIG COMMISSIONS TO THE SALESMEN.

Come in and listen to the True Story of Tropical Wealth. Only dignified men with good appearance, over 35 years of age, need apply. Write Allan L. Morris, 624 S. Michigan-av., Suite 1209, for appointment.

SALESMAN—NEW ENGLAND STATES.

Wanted—A real high class specialty salesman for New England. Must be familiar with this territory. Preference will be given to a man who can show a proven selling record in it. Product is well established in territory, and your work will be clean cut, representing a Chicago manufacturer selling our nationally known product to dealers and doing promotional work for them. The man qualifying will have a permanent and profitable association with an unusually high class organization. Write fully and you will be interviewed promptly. Address K G 368, Tribune.

SECURITY SALESMEN.

I need help. I have hundreds of good prospects. Experienced security salesmen, preferably with a following, will be given an opportunity to sell a 7% preferred and 10% common in a company handling a nationally known product of General Motors. Men of integrity and background will find here a permanent and profitable opportunity. Please give full details. Address J J 225, Tribune.

Sell $100 Saving for $1.

Entirely new sales plan, every one buys. Big commission. 506 S. Wabash, R. 202.

SELL "NEW-WAY" AIR TITE SELF-MEASuring Coffee Dispensers. Comm. Send for circular. State rights. 4006 N. Irving.

SILK UNDERWEAR SALESMAN.

We are looking for a man calling on the dry goods and specialty shops in the medium size towns in Ill., Ind., and Mich. by machine. Only one that has an acquaintance and a successful selling record will be considered. Our line is one of the foremost in America and an old established concern. The line can be carried with another representative line that is handled by these stores. Write giving full particulars or call Monday morning.

FANTL BROS., INC.,
115 S. Market-st., Chicago.

SOLICITORS—IF YOU ARE TIRED CHASing rainbows and want to get into a line with immediate cash earnings, where commissions are liberal and it is actually possible to earn $60 to $160 each week, then you'll want to answer this ad. We want live aggressive salesmen who have sold specialties and who are not afraid to work if they know they are going to be well paid for the work. This is not a stock or a real estate proposition, but is merchandise. Apply all day Monday from 9:30 to 4. AMMCO, Rm. 708, 35 S. Dearborn-st.

SPECIALTY FOOD PRODUCTS SALESMEN

One of our clients, a large Chicago manufacturer, desires to employ several aggressive, capable salesmen. Requirements are three years' experience selling to retail grocers, highest references, and live, forceful personality. Age 25 to 40. Excellent opportunity with worthwhile earnings and real future through advancement to district sales managership. Telephone FRAnklin 5850 for interview.

L. G. MAISON & CO.,
30 W. Washington-st.

SPECIALTY SALESMEN

for Chicago, Michigan, Ohio, Indiana, and Wisconsin, to appoint distributors. Must be high type salesmen, as calls are made only in response to prospects' written inquiries. Apply in person only. Mr. Nudson, factory office.

DAVIS INDUSTRIES, INC.,
314 W. 43d-st. Chicago, Ill.

SPECIALTY SALESMEN—
ENTIRELY NEW LINE

offers you the most money for your effort. Successful producers with adding machine, cash register, cheque writers and similar experience.

See MR. TURPIN,
ROOM 201, 168 N. MICHIGAN-AV.

SPECIALTY SALESMEN—SELL THE NEW glass art thermometer calendars; ideal sideline; unrestricted territory; weekly commissions. Newton Mfg. Co., Dept. 18, Newton, Ia.

SPECIALTY SALESMAN — BY MANUFACturer; product in great demand now. Apply 9 to 12, 2037 Wabansia-av.

STOP.
SALESMEN WITH CARS,
$120 PER WEEK.

If you can show your past connection earnings in excess of $2,500 per yr. to sell the fastest moneymaker of 1930. Salesmanagers will be chosen from Chicago sales force to open branches in the principal cities of the United States. Do not apply for the above position if you can not afford 5 days for special schooling plus an investment of $100. See Mr. Combes, 9 to 9, at 2247 S. Michigan-av.

SUBSCRIPTION SALESMEN—[MEN OR women] to canvass garages, gas stations, taxicab owners and city employes. Three trade newspapers; no competition; 50% commission. Can make from $20 to $30 weekly. Associated Industrial Publications, 54 W. 74th-st., New York City.

Swedish Speaking Salesmen,

ready to start work immediately now in Swedish department of large corporation. Men accepted will be given necessary training in our methods. Apply between 10 a. m. and 5 p. m. Information 2d floor.

1009 NORTH STATE.

TAILORING SALESMEN—

This announcement of America's Finest made-to-measure Spring Tailoring Line means tremendous earnings for you. Hamilton's wonderful values are being RADIO BROADCASTED to the entire country, making it easier for you to sell Hamilton Tailoring than any other line. This famous "Straight-Eight" Line [eight price ranges, $24.75 to $68.50] pays highest commissions of $4.00 to $16.00. Everywhere men are enthusiastic about our master tailoring, exact fit, prompt shipment. You sell from 1 1-3 yard ends or 9x13 swatches if preferred of finest American made and imported woolens produced exclusively for us by famous English, Scotch, Irish looms. Extra bonus. $100 selling outfit FREE. Hamilton Tailoring Co., 400-408 Pike-st., Dept. C, Cincinnati, Ohio.

TAILORING SALESMEN—
$5.00 ON $19.85 ORDER.

Sell 7 out of every 10 men. Biggest money maker in field. Sell good suits designed in our Famous Fifth Ave. Shops. Wonderful value—$19.85. Union Made. Quick Delivery. Big repeat business. Outfit FREE. Metro Tailors, 879 Broadway, Dept. 112, New York.

TIGER ATHLETIC ASSOCIATION IS ALLOTting territory in all states to producing organizers and salesmen; generous commissions. 714 Insurance Bldg., Oklahoma City, Okla.

WASH DRESS SALESMAN.

Bayfrock line changing Wisconsin representation, our home state. Territory sold $100,000 last year. We want a live wire to handle this well established territory and increase present large volume. Must be well known to the trade as a successful salesman in this line. RHEA MFG. CO., Milwaukee, Wis.

3 AUTO SALESMEN.

Commission basis and salary during winter months.

SEE MR. RYAN.
Nelson Chevrolet Sales.
2849 N. CLARK-ST.

WANTED—MALE HELP.

Salesmen, Solicitors, Etc.

TO MASTER SALESMEN:

IF YOU BELONG to that small, select group of real salesmen who have the dignity and poise which commands the respect of big business men—

IF YOUR RECORD PROVES that you are a closer—

IF YOU ARE AMBITIOUS to increase your earnings and at the same time join an expanding organization where real sales talent is liberally compensated and given full opportunity for advancement—

THEN we have the opportunity you have been waiting for.

Our sales policy calls for quality in salesmen rather than numbers. We furnish plenty of real leads to salesmen who can close them. Three salesmen will be employed immediately.

Do not apply unless your record proves you much above the average in ability. For attention give age, outline experience, earnings past two years, home telephone. Replies strictly confidential. Our organization knows about this ad.

Address P. O. Box 1296, Chicago.

Agents.

DISTRICT MANAGERS, ATTENTION! Territory being assigned operating sales organizations. Splendid tailoring line pays you $2 and your salesman $4 on each suit sale. Free Sales Kit, giant swatches, fine fabrics, unexcelled workmanship. Satisfactory merchandise and service guaranteed. Interviews arranged in your city or New York. Write all about yourself and staff. Oxford Tailoring Co., 12 W. 17th-st., New York.

SALESMEN

calling on any kind of retail stores can make $10 to $20 daily extra money. Novel, unique, patented $1 display fixture. Nothing like it on market. Smallest store will buy two or more. Compact, light in weight, easy to carry several dozen. 100% profit for you. Mr. Owen, Rm. 1901, 5 S. Wabash.

HOUSEWIVES WILD ABOUT NEW WASHless tablecloth; requires no laundering; looks like expensive damask table linen; instantly cleaned with damp cloth; saves washing, ironing; waterproof; women buy on sight; big money for agents; also 47 other fast selling household specialties. Free outfit. Write quick. KRISTEE MFG. CO., 73 Bar-st., Akron, Ohio.

ATTENTION! — SELL ADLAWN DRESS trousers direct to consumer. Every man a prospect. $2.95 per pair; your commission 50c each. Large selling swatches. Beautiful spring summer patterns. Compact, compelling sales outfit FREE. Write Adlawn Pants, 35 W. 22d-st., New York.

INVESTIGATE THIS! MEN TO TAKE orders from motorists for new Electro Magnetic Trouble Light. Sticks anywhere. Amazing demonstration. Big money maker. Send for FREE TRIAL OFFER and particulars. Wonderlite, Dept. 36, Rice-st., Providence, R. I.

MEN AND WOMEN—MAKE BIG MONEY selling individually monogrammed articles made from wonderful new waterproof fabric. Dozen or more sold in every home. Nine out of ten women buy. Unique opportunity. Your pay daily. Write Kurtz & Son, Dept. 11, Mifflinburg, Pa.

BIG DAILY EARNINGS! SELL AMERica's greatest tailored shirt, neckwear, pajama line. Direct to wearer. Also white washable uniforms for doctors, dentists, barbers, 100 other professions. No experience necessary. Write for free Spring samples. Packard Mfg. Co., Terre Haute, Ind.

$1,000,000 NATIONALLY KNOWN MANUfacturer will start you in business and furnish everything; $10 to $25 a day profits; 225 fast selling household necessities; steady repeat business. Your own boss—income for life. Write quick. General Manager, McNESS CO., Dept. 32, Freeport, Ill.

AGENTS — MAKE BIG STEADY WEEKLY income. Take orders finest quality Shirts, Ties Underwear. Guaranteed full year. Your Shirts, Ties FREE. Cash bonuses. Compact self-selling outfit FREE. Write NOW. Dept. A 112, Rosecliff, 1237 Broadway, N. Y.

EARN MORE PAY THE QUAKER WAY. Get complete FREE sales outfit, quality shirts, ties, underwear, hosiery. Unconditionally guaranteed; amazingly low priced. FREE shirts, ties, cash bonuses. Write Dept. A-116, Quaker Corp., 1107 Broadway, N. Y.

AGENTS—CAN SELL EVERY HOUSEWIFE the Handy Patented Steel Kitchen Knife with the Wonder Edge. Has thousand uses. Send for attractive free special offer and sales helps. WATTERS PRODUCTS CO., 39 Cortlandt-st., New York.

400% PROFIT! BUILD A PERMANENT business with giant temporary transfers and permanent window letters in colors and gold. Sell every store and office. Exclusive territory. Samples free. Print-A-Sign, Akron, O.

MAKE STEADY WEEKLY INCOME—SELL men's clothes direct from factory. Nat. known, inc. all wool fabrics, finely tailored. $4 comm. every $18.75 sale. Sample outfit FREE. Write about yourself. LEROY TAILORING, 8?2 Broadway, New York.

$60 A WK. IN SPARE TIME.

Every woman NEEDS it. What's better, she WANTS it. No canvassing. Write for special money making plan. Dept. D. D., Box 276, Denver, Colo.

AGENTS—SHOE SOLES FOR 10 CENTS; spreads on with knife like butter; waterproof, pliable and wears like leather. Write for big money making proposition and no cost sample. Universal Laboratories, Inc., Dept. 509, Des Moines, Iowa.

AGENTS—MEN EARN UP TO $15 DAILY wearing fine felt hats and showing friends. Smartest styles. Latest shades. $2 to $5 saving on every hat. Samples FREE. Taylor Hat and Cap Mfrs., Dept. 27, Cincinnati, O.

SHOES COMPLETELY RESOLED FOR 3C a pair! Amazing new preparation makes new shoes out of old in few minutes. Take orders—$20 to $40 daily easy. Write for territory and free sample offer. Perfect M'f'g. Co., Dept. 332, 220 E. 3d, Cincinnati, Ohio.

DON'T WORK FOR SMALL CHANGE! Here's a real, honest to goodness opportunity to make $15 a day. Big orders. Big profits. Big repeat business. New Ford Sedan free to producers. ALBERT MILLS, 4791 MONMOUTH, CINCINNATI, OHIO.

OUR MEN EARN $40-$75 WEEKLY. Steady work. Full or spare time. Experience unnecessary. We deliver, collect. Rochester Nurseries, Inc., Brighton Sta., Rochester, New York.

OPPORTUNITY TO EARN $150 AND OVER weekly; some earn it in one day; men and women for soliciting; full or part time; can be taken as a side line; no competition. Phone G. Seybert, Juniper 10425.

START YOUR OWN BUSINESS, LARGE prof. Quick sales direct to homes, rest., hotels, etc. Nat. known products. Keystone Chemical Co., Inc., Sanitation Dept., 5713 Euclid-av., Cleveland, O.

SALESPEOPLE—NEW ELECTRIC DEVICE for home marcel Waves all hair one operation; low price; sells fast, large profit. N. W. Co., 2123 East Franklin, Minneapolis, Minnesota.

YOUR OPPORTUNITY—
Manufacturer sacrificing big stock of household necessities; sell at half price; make 100% profit. Jean Caro, Freeport, Ill.

AGENTS — ORIGINAL, EXCLUSIVE SPEcialties for home and office, also for premiums and advertising; big comm. Cardinell Products, Dept. 30, Montclair, N. J.

WE SEND SAMPLE OF OUR WRINGER Mop to prospective agents on approval. Pays good commission. We deliver. Write E. & N., Dept. C, Delphos, Ohio.

NO MATTER WHAT YOU ARE SELLING, postal addressed Fagley-Halpen, Dept. A 161, Philadelphia, will bring you best money making offer ever received. Write now.

SUCCEED WITH YOUR OWN PRODUCTS. Make them yourself. Formulas, Processes, Trade Secrets, all lines. Catalog free. L. THAXLY CO., Washington, D. C.

AGENTS—JUST OUT!
$8.88 for men's suits! Any one can sell! Big commission in advance! FREE sales kit! 888 Company, Dept. NC-34, Fort Wayne, Ind.

DO YOU WANT 500 HONEST, LEGITIMATE offers that will mean more money for you? Send for free copy Independent Salesman, 22 East 12th, Cincinnati, O.

A BUSINESS OF YOUR OWN—MAKING sparkling glass name and number plates, checkerboards, signs. Big Book and sample FREE. E. PALMER, 331, Wooster, Ohio.

CALIFORNIA PERFUME BEADS SELLING like hot cakes. Agents coining money. Big profits. Catalog free. Mission Factory A, 2328 W Pico, Los Angeles, Cal.

BEGINNERS EARN $35-$70. COMMISSION weekly. Steady work. No delivery or collecting. Outfit furnished. Brown Brothers Nurseries, Rochester, N. Y.

PATENT ARTICLE—HOUSEHOLD NECESSIty; low price; exclusive territory. Write for particulars. J. B. Adler, 242 Indiana-av., Indianapolis, Ind.

WHERE TO BUY THOUSANDS OF articles wholesale. New directory. Agents wanted. A. PRUITT, Brookfield, Ill.

MEN—AMAZING NEW SELLER: ELECTRIC marshmallow toaster, eagerly bought by every one; unique sales plan. Call 9'3 Grace.

MFR. WANTS DISTRIBUTOR FOR 300 mile $2 "Pocket" radio. "Sells itself with music"; pays 100%. Box 110, Akron, O.

FEDERAL DISTRIBUTORS GET BIG MONey! No capital or experience needed. Write Federal Pure Food Co., 2301 Archer, Chgo.

Miscellaneous.

MAN—28 YEARS OR OVER, WITH ABILity to meet people. One living on West Side preferred. Apply in person, 10 to 12 a. m.

R. J. WILLIAMS.
118 Marion-st. Oak Park.

COLLECTION MAN—EXP. INSIDE AND outside, skip tracing; capable of taking charge. Unlimited possibilities. Write fully past exp., age, salary desired. Address H K 419, Tribune.

MEN—OF MATURE AGE, PROSPEROUS appearance; immediate satisfactory earnings; work planned for you. See employment manager, 10 a. m. to 3 p. m., Room 660 McCormick Bldg., 332 S. Michigan.

COLORED MEN

for special work. Apply Monday, start Tuesday. 5249 Cottage Grove.

MAN—CAPABLE, YOUNG, EXPERT IN export of grain; steady position; should speak German; state age, experience and salary required. Address I K 23, Tribune.

MEN—ENERGETIC WHO WANT TO MAKE good money; full or spare time. Address K J 459, Tribune.

NIGHT WATCHMAN—FOR LOOP BUILDing; $100 monthly; bring references. Call Sunday, 2 p. m., 64 E. Van Buren-st.

WANT CLOSED CAR AND DRIVER TO drive me on city calls, $6 day. State make car, ref., tel. Address D 491, Tribune.

MALE STUDENT—TO CARE FOR APT., for room. Elder Studio, 668 Irving Park.

WANTED—MALE HELP.

Miscellaneous.

YOU—PEOPLE OF German Descent

full of ambition and intelligence, what is your aim in this great country?

To find your way, to gain success and financial independence! Is it not? And what have you attained in all these years? A job of $25, $35, $45, hardly enough to pay the rent and grocery bills. Was that your aim? Did you keep your eyes open? I say, you didn't! Numerous occasions you let slip by! Here is another and the best you ever had. Do you want to let it pass by again? A man wishes to talk to you who has gone through the same experience as you, who only a few years ago did janitor work and today is holding a leading position in a big organization. He wants to lead you his own way, upward and higher paid than any other activity. He wants to talk to you at a German meeting on Monday, January 13, promptly at 8:30 p. m. Auditorium, 1356 Pure Oil Bldg., corner Wabash and Wacker-dr. But you must come—or else he cannot help you.

A DEPENDABLE MAN

EMPLOYED during the day for spare time work, evenings. The work is congenial, pays well and requires no previous experience. Must be 28 years or older and a Chgo. resident at least 5 years, with A1 personal references.

NO SELLING REQUIRED!

See MR. FAX, 9 a. m. to 8 p. m., Suite 348, 29 S. La Salle-st.

REAL ESTATE COURSE FREE.

To a limited number of men now employed we are offering a free course in real estate. The men we select must have a good standing in their community and be able to furnish references. You must register by 8:30 p. m. Tuesday, Jan. 14. Upon completion of course permanent positions will be given all scholars. Must be over 25 years of age and residents of Chicago. See MR. BUCHTRUP, Room 304, 29 S. La Salle-st. Hours, 9 a. m. to 8:30 p. m.

SCHOLARLY CRITIC

to read printed pages to discover errors in typography and misstatements of facts; good position for short period to right man; state salary and full qualifications in letter. Address K L 226, Tribune.

MAN.

Wanted, a reliable man, by small real estate and first mortgage loan firm. Work would consist of soliciting loans and selling real estate. Good appearance and high grade of intelligence necessary to success in the position. Commission basis with small drawing account. Address in own handwriting, stating age, experience and business background. Address H D 393, Tribune.

Mogul Operators
The Cracker Jack Co.
530 S. Peoria-st.

AT ONCE—3 MEN.
$10 PER DAY.

6 days a week; steady work.

Also 5 Evening Workers.

$3 per night; no experience necessary. Apply 10 a. m. to 8 p. m. Monday. President Rm. 706, 134 N. La Salle-st.

SALESMANSHIP.

H. W. ELMORE will personally conduct a six lesson course ABSOLUTELY FREE to a limited number of men who want to learn the Real Estate business. Register now for first lesson, earn while you learn. See FRANK ELMORE, 29 S. La Salle-st., Room 348. Hours, 9 a. m. to 8 p. m.

ASSISTANT TO MANAGER.

I want a clean cut, neat appearing man, between 35 and 50 years old, who is willing to work real hard. Apply after 12 p. m.

SEE MR. PETERS.

SUITE 402. 6 N. CLARK-ST.

YOUNG MAN, 22-25.

High grade, well dressed, with a large acquaintance, has an opportunity to become a partner in a small but growing business; no investment required. Address K J 456, Tribune.

MEN, WITH TRUCKS,

suitable for long distance hauling; only first class equipment capable of handling 5 to 10 ton loads considered. DECATUR CARTAGE CO. Phone Whitehall 6789.

MAN—SOUTH SIDE, WITH A CAR, FOR collecting and appraising; loan company experience preferred. Give age, experience, and telephone. Address K J 210, Tribune.

Help Wanted with Investment.

DISTRICT MANAGER—TO HANDLE SALESmen and to call on retail drug and cigar trade in Chicago; must be familiar with modern merchandising methods and willing to work; permanent position to right man at liberal salary; investment of $2,500 is necessary. Address D 229, Tribune, for appointment, giving telephone number.

SALESMEN—IF YOU CAN INVEST AS LITtle as $500 we will finance you up to $5,000. This should pay you $5,000 to $10,000 profit yearly. Call 10 to 4 all week. 3341 Belmont.

MAN—FOR CHICAGO AND SUBURBS, TO manage a slot machine business. $500 required, fully secured by merchandise. No experience necessary. Address S K 163, Tribune.

MAN TO WORK IN FACTORY; $1,500 REquired, secured; profits and salary to start. Call 3924 N. Clark-st.

MAN—WITH CAPITAL, TO JOIN IN OLD estab. bus.; $75 wk. 3737 N. Clark.

Employment Agencies.

TEACHERS.

We need high grade men for second semester openings. We have 5 positions in Chicago suburbs for men teachers of English, with the M. A. or close to it; also need men for science, mathematics, and industrial art. The Clark Brewer Teachers' Agency, 64 E. Jackson-blvd.

E. E. GRAD. FOR EXPORT DEPT.	$175
CHEMIST, UNI. GRAD., org. exp.	$175-225

ENGINEERING SERVICE, 53 W. JACKSON.

AUTO BLACKSM. 65c AUTO WASHER	$40
Machinist ....75c Cook, lunch	$30

BUSCH AGENCY, 184 WASHINGTON-ST.

TRADE SCHOOLS.

MEN TO LEARN

ELECTRIC AND ACETYLENE WELDING.
Big Shop. Earn money while learning.
LOWEST PRICES IN CHICAGO.

ELECTRIC WELDING	$35
ACETYLENE WELDING	$35
ELECTRIC SPOT WELDING	$30

La Salle Welding School, 512 N. La Salle.

Do You Want Good Pay Job?

Become auto mechanic and ignition expert by practical shop training; if not working we will help to place you on job, so you can earn while learning. No experience necessary. Also teach driving. Come in, see us.

FEDERAL AUTO ENG. SCHOOL,
2040-42 W. Washington-blvd. Days or eves.

WANTED—YOUNG MEN

to qualify for bookkeeping or accounting opportunity. Good salaries for those willing to study under C. P. A. If employed we will assist you. References required. For personal interview, write. State age, present employment, address and phone. C. H. ROSE, RM. 1206, 35 E. WACKER-DR.

LEARN ELECTRICITY

Learn by doing in a few weeks. Start any time. Day or evening. Call and visit our school or write or phone for free book.

Coyne Electrical School,
520 S. Paulina-st. Phone West 3121.

LEARN DRAFTING NOW!

Clean, highly paid work; prepare in few months for salaried jobs. No experience required. Your spare time enough. Day or eve. Call, ph. or write for 80 p. Blue Book free.

CHICAGO TECH. COLLEGE,
Dept. B-460, 118 E. 26th-st. [nr. Mich.av.]

LEARN DRAFTING-DESIGN

Power plant, mech., struct., conc. taught by exp. engineers. Mon., Tues., Thurs. eves., 7 to 9.

CHICAGO SCHOOL OF DRAFTING AND ENGINEERING.
De Paul University Bldg., 64 E. Lake-st.

WHO IS TO BLAME?

If you are not getting ahead it is because you are untrained. Learn auto trade and never be out of work. See us about a job if out of work. You can learn while working. Ignition, battery and mech. course. Simplex Auto School, 2024 Van Buren-st.

LEARN RADIO SERVICE.

Men, 18 to 40, qualify for good paying positions. Big demand, jobs open.

RADIO SERVICE INSTITUTE,
Room 615. 8 S. Dearborn-st.

THERE IS ONE WAY

to become independent. Learn shoe rebuilding, hat reblocking, and clothes pressing. Then start a business of your own. GUSIAS SCHOOL, 7 W. Division-st.

LEARN WATCHMAKING

Day or night, by our profit sharing plan; low cost, easy terms; catalog free. Chicago School of Watchmaking, 549 W. Randolph.

LEARN SWEDISH MASSAGE, ELEC. TREAT. 6 weeks; position waiting; 48 years in loop. Kellberg Institute, 14 W. Washington.

SPECIAL RATE THIS WEEK—$30 TO learn automatic screw machine, lathes. Day or eve. B. & K. Mfg. Co., 1331 W. Jackson.

EARN WHILE LEARNING BRICKLAYING; plastering, with bldg. contrs.; jobs open. ILLINOIS BLDG. TRADE, 2000 S. CLARK.

LEARN WATCHMAKING IN OUR REPAIR shop; sure methods; small chg.; jobs open. Ison Schl. of Watchmkg., 800 N. Clark, 508.

PHOTOGRAPHY—TAUGHT BY EXPERTS. Monfort, 27 E. Monroe.

TRADE SCHOOLS.

MEN—HOTELS NEED TRAINED MEN; NAtion-wide demand for trained people in hotels, clubs, restaurants, hospitals, institutions, schools, colleges, coffee shops, etc. Hotel business now fourth industry of this country. Thousands of new big hotels, restaurants and institutions will open this year. Begin now to prepare for one of these positions.

Liberal pay, quick promotion, fine living and luxurious surroundings—these are but a few of the advantages awaiting the trained hotel executive. The Lewis Simplified Study Plan quickly prepares you for entrance into the field. Our graduates now holding preferred positions in the best and biggest hotels, clubs, restaurants and institutions everywhere. Course of study is indorsed by nationally known hotel owners and managers. Executives drawing $10,000 to $50,000 a yr.

Get into this rich, uncrowded field and enjoy quick success. Get out of the humdrum of routine work into a field that teems with opportunity, diversion and human interest. Complete course costs but a few cents a day. Registration in our Employment Bureau included free of extra cost. Our "money back" agreement gives you absolute protection. Free illustrated book, "YOUR BIG OPPORTUNITY," explains all. Send for it NOW!

LEWIS HOTEL TRAINING SCHOOLS,
Desk 713, Washington, D. C.

MEN—LOOK!

No experience or education needed to LEARN

TOOL & DIE MAKING
MACHINIST TRADE
AUTOMATIC SCREW MACH.

Do real work on the finest machinery. Learn easily and quickly. Days or evenings. No books. ALL PERSONAL and BEST TRAINING at LOW PRICES for BIG PAY JOBS! EASY TERMS! SEE US FOR JOB if not working. Open 8 morn. to 10 eve. Come in and see for yourself or write for FREE CATALOG "A."

ALLIED SCREW MACH. CO.,
524 W. Monroe-st. Phone State 6729.

BIG MONEY
Mechanical Dentistry

YOUR CHANCE TO ENTER
ON UNCROWDED FIELD.
A DIGNIFIED PROFESSION.
A BUSINESS OF YOUR OWN.

You can learn in a few months, days or evenings, to make plates, crowns, and bridges for dentists. No book work. No educational requirement. Individual instruction. Call or write for free book No. 53.

McCARRIE SCHOOL,
1338 S. MICHIGAN-AV.
Open Mon., Wed., Friday evenings.

LEARN
TOOL & DIE MAKING
AUTOMATIC SCREW MACH.
MACHINIST'S TRADE.

B. & S., Acme, Gridley Lathe, Drill Press, Hand Screw, Milling Machine, Shaper, on actual work, under old, exp. instructors. If not working we will place you to work before starting course on a good pay job. No experience necessary. Day or evening classes.

OPEN 8 A. M. TO 10 P. M.
A. & L. MANUFACTURING CO.,
952 W. Lake-st. Monroe 2871.

Learn Elec. Refrigerat'n

from a recognized refg. school indorsed by leading refg. manfrs. Big demand for trained service and installation men. Practical shop training on mod. type equipment. Commercial and apt. house. Day and eve. classes open on E Z terms. Free emp. after graduation.

Sterle Refrigerating Inst.,
118 W. Ohio, 2d floor.

LEARN WELDING
SPECIAL FOR THREE DAYS.

ELECTRIC ARC	$35.00
ACETYLENE	35.00

CHICAGO SCHOOL OF TRADES,
1330 W. Jackson-blvd. Day and eve. classes.

MEN—EARN $100.

See our ad under Instruction Column on "THERE'S A BETTER LIVING," and how you can earn $100 while learning BARBERING.

MOLER COLLEGE,
512 N. State-st. Sup. 5456.

LEARN WELDING

ELECTRIC AND ACETYLENE GOOD PAY. STEADY WORK AFTER SHORT TRAINING. LARGEST AND FINEST EQUIPMENT IN CHICAGO. COME HERE AND SEE BEFORE YOU START ELSEWHERE.

ILLINOIS WELDING WORKS SCHOOL,
514 N. LA SALLE-ST., CHICAGO.

IDEAL WORK FOR YOUNG MEN. Learn radio servicing, set building; actual work; good pay, low fee; free employ. Sheridan Radio Institute, 1331 Jackson-blvd.

AUCTION SALES.

AUCTION

MONDAY, JAN. 13, 10 A. M.
AT 3530 SHERIDAN-RD.
Apartment of
A. E. Wiselogel, No. 8A.

Magnificent Furnishings such as Louis XV. Bronze Mounted Dining Room Suite; cost $10,000.00. Walnut Decorated Bedroom Suite, Enamel Twin Bedroom Suite, Gold Carved Throne Chairs, Tall Marble Lamp, Teakwood Table and Chair, Torchiers, Wrought Iron Consol Table and Mirror, Large Needlework, Tapestry, Handsome Oil Paintings, Spanish Cabinet and Chairs, Dresden Clock Set, Sevres Vases, Rich Wrought Iron Chime Hall Clock, Marble and Bronze Pedestals, Chinese Jade Table Screen, Rare Lamps, Coffee Tables, Knee Hole Desk, Living Room Chairs and Settees, Ivory Carvings, Bric-a-Brac, Ornaments, Chinese Lacquer Bookcase, Draperies, 300 yards wine colored figured Carpet and Lining, Antique White and Gold Dinner Service, Glassware, etc.

On Public View Sunday from 12 Noon Until 5 P. M.

WILLIAMS, BARKER & SEVERN CO.
Established in 1879.
AUCTIONEERS.

AUCTION

By order of the United States District Court we will on WEDNESDAY, JANUARY 15, 1930, at 10 A. M. [E. S. T.], sell by PUBLIC AUCTION—Real Estate, Buildings, Machinery, Equipment, Office Furniture and Equipment, on the premises at 21 West North and Howard streets, Akron, Ohio.

For catalog and further information, write, wire or phone the undersigned.

GUS ROSEN,
Commercial Auctioneer,
1608-9 Guarantee Title Bldg.
Main 1861. Cleveland, O.

ROBERT GUINTHER, Trustee.
STANLEY DENLINGER, Atty. for Trustee.
HON. HARRY L. SNYDER, Referee in Bankruptcy.

AUCTION
MONDAY,
JAN. 13TH AT 2 P. M.
IN OUR SALESROOM,
606 SO. WABASH AV.
[Nr. Harrison-st.]

From 1500 Lake Shore-dr.

and other sources, splendid interior furnishings, linens, china, Oriental rugs, runners, desks, chaise lounge, sterling silver, paintings, etc. Hepplewhite dining room group [12 chairs], mahogany bedroom suite, curly maple breakfast room set, drapes, hangings, clocks, mirrors, lamps, dinner service, Frieze arm chair and sofa, teakwood, Bohemian glass, many other items.

INSPECTION MONDAY FORENOON.

ALBERT J. MENDELSSOHN & COMPANY.
CHICAGO'S LEADING AUCTIONEERS.

ADVANCE NOTICE.
AUCTION.

Commencing Wednesday, Jan. 22, 10 a. m. Entire contents Del Prado Hotel, Midway and Blackstone-aves. 260 rooms of furniture, 5,000 yards carpet, rugs, hall carpets; draperies, shaded chairs, rockers, tables, mirrors, settees, entire dining room and kitchen equipment, fire hose, fire extinguishers, billiard table, barber shop, office furniture safe, dressers, wardrobes, chiffoniers, Chinese rugs, unclaimed baggage, etc.

Deposits from all purchasers.
No checks accepted unless certified.

WILLIAMS, BARKER & SEVERN CO.
Established 1879.
Auctioneers.

WANTED—FEMALE HELP.

Stores and Offices.

ASSISTANT—FOR X-RAY AND EXTRACTing, N. S.; state experience and salary. Address K J 422, Tribune.

BOOKKEEPER - STENOG. — ASSISTANT, young, about 2 yrs.' experience. Apply Rm. 525, 332 S. La Salle-st.

Burroughs Bookkeeper

Permanent position. Must have several years experience. South or west side preferred.

THE CRACKER JACK CO.,
530 S. Peoria-st.

CLERK — EXPERIENCED TO WORK IN bakery. KASPER'S BAKERY, 2203 E. 71st.

Ellis Bookkeeping Operator.

An experienced bookkeeper; general knowledge of accounting required; Gentile; state age, experience, education, references, salary and phone number; all information confidential. Address K J 207, Tribune.

FITTERS.

Thoroughly experienced for women's gowns. Apply 11th Floor, Employment Office.

MANDEL BROTHERS,
State and Madison.

GIRL

For general office work; must be able to operate typewriter. Apply 417 N. Kilpatrick.

GIRL—CLERICAL WORK; SAL. $70 MO.; give phone. Address E S 390, Tribune.

SALESLADIES.

$24 PER WEEK

to start; must be over 28; neat and have good personality. Hours 9-4; half day Saturdays. Permanent. Apply 9:30 to 12 a. m., Monday, 209 S. State-st., Room 923.

SALESLADY

for wholesale lamp showroom. Typist and one with millinery or dress shop experience preferred. Room 518 American Furniture Mart.

Saleswoman—Ready to Wear

with buyer's experience, for West suburban store. Address K J 5?, Tribune.

SECRETARY AND STENOGRAPHER — TO executive, experienced, capable and well educated, neat appearing, for position with large corporation on west side; references required. Address K D 127, Tribune.

STENOGRAPHER

Permanent position. Must have several years experience. Capable of taking rapid dictation and transcribing accurately. South or West Side preferred.

THE CRACKER JACK CO.,
530 S. Peoria-st.

Stenographer—
SECRETARY.

If the following does not scare you, but instead interests you, I have a position for you as my secretary. Hours 8:30-5. Saturday 12:15. Near North Side. Near L and surface. Salary to start, $30-$35. As secretary to president you must have ability, be neat, alert, able to meet people and use your head. Please give age, experience, etc.

Address K J 423, Tribune.

STENOGRAPHER — FOR OUT OF TOWN export dept. of internationally known corporation. A thorough English-Spanish stenographer or typist with dictaphone experience. One who can make own translations correctly and command, therefore, a better compensation than the average domestic sales dept. stenographer. State particulars in first letter. Address L K 50, Tribune.

STENOGRAPHER.

Give age, experience, training, salary expected, etc. Address C 567, Tribune.

STENOGRAPHER AND SWITCHBOARD OPerator—17 to 20 yrs. of age, 4 years high school; must live in vicinity. Jackson Storage & Van Co., 3611 W. 22nd.

STENOGRAPHER — HIGH GRADE, WITH switchboard and office detail experience; in reply state experience, age and salary expected. Address K G 374, Tribune.

STENO. — BEGINNER; SMALL OFFICE; Gentile. Address K D 140, Tribune.

SWITCHBOARD OPERATOR AND TYPIST—State age, salary, experience; West Side. Address J K 190, Tribune.

Telephone Solicitors

Experience desirable but absolutely necessary. Pleasant employment with short hours. Salary and bonus. NO SELLING required. Can use women residing in or near Evanston, Winnetka, Berwyn, Cicero, Oak Park, Blue Island. See Mr. Struthers, Room 512, Morton Bldg., 208 W. Washington.

TYPIST—PART TIME; MARR. OR SINGLE; give details. Address K N 335, Tribune.

TYPIST — FOR STENCIL CUTTING; MUST be accurate. Address J C 76, Tribune.

TYPIST—SPEEDY, ACCURATE; PERMAnent; ltr. shop exp. Address S 306, Tribune.

YOUNG GIRL

For general office work; must be A1 stenographer, able to operate small switchboard and assist in cashiering; one with real estate exp. preferred; an interview will be granted from 10 to 12 Sunday morning. Apply

HORACE G. LINDHEIMER, INC.,
124 E. Garfield-blvd.

Executives and Managers.

MILLINERY MANAGERS.

High grade dept. stores; must be expd.; splendid opportunities. Goldstein Mill'y Co., 137 N. Wabash.

Factory and Trades.

GIRLS—EXPERIENCED CLOTH SAMPLE PASTERS; LONG SEASON AND GOOD PAY. U. S. SAMPLE CO., 1445 W. JACKSON-BLVD.

MANICURIST.

None but expert need apply. Webster 3581.

MASSEUSE—GRAD. OF SWEDEN OR KELLberg Inst., Chgo.; exp. in massage; gym. expert, giving elec. treat.; good salary. Address J J 234, Tribune.

OPERATORS

Experienced on better dresses; steady work. HEYMAN-MEDIE, INC., 237 S. Market-st., 7th floor.

SILK SHADE MAKERS.

Experienced; best pay. DRAKE MFG. CO., 1507 S. Michigan-av.

Household Help.

COOK AND 1ST FLOOR HSEWK., SMALL family, modern home, all conveniences; permanent; good wages; desirable place, near station. Tel. Highland Park 3209.

GIRL—WHITE.

Neat, for housework; no heavy cleaning; 2 children; $13 per week. Ph. Plaza 6200.

GIRL—WHITE, 18-24, NEAT, BRIGHT, SINgle, as maid, capable of handling phone and reception; state exp., phone, salary desired. Address K A 129, Tribune.

GIRL — FOR GENERAL HOUSEWORK. Swedish or German preferred. Phone Kenilworth 4726 or write, giving references, to 405 Sheridan-rd., Kenilworth, Ill.

GIRL—CAPABLE; GENERAL HOUSEWRK.; must be good cook and able to wait on table; no washing; home nights. 6946 Paxton-av. Hyde Park 1828.

GIRL OR WOMAN—EXPERIENC'D; WHITE; general housework; Prot.; ref. req. Fairfax 7512.

GIRL—WHITE, TO ASSIST WITH GENERal housework and care of child; ref.; good home. Phone Ravenswood 1754.

GIRL — YOUNG, WHITE, TAKE CARE child; exch. board, rm.; small salary; fine home for right person. Dorch 1996.

GIRL OR WOMAN—WHITE; GENERAL hswk.; good home; South S. Dorch. 18'5.

GIRL—WHITE; MOTHER'S HELPER, GOOD home; stay nights; $5. Regent 3184.

GIRL—WHITE, GEN. HSWK., EXP.; GOOD home; refs. HART, 5211 Greenwood.

GIRL—EXP., HSWK; CHILD; COOKING. Cahane, 3740 Sheridan-rd. Bitt. 8181.

GIRL—WHITE, UNDER 20, GEN. HSWK.; Rogers Pk. dist. Ph. Sheldrake 5686.

HOUSEKEEPER—GOOD COOK; OF GERman and Austrian descent; real home for the right party; 2 in family. 628 Wheeler-st. Phone Woodstock 107-J. Geo. Ben.

HSWK.—GEN.; WHITE GIRL; 3 IN FAM.; good home. BERGER, 434 Melrose.

MAID — GERMAN PREF., GEN. HSWK.; good home. 2649 Carmen-av. Longbeach 7972. Do not call before Monday a. m.

MAID—WHITE GENERAL HSWK.; SMALL family; small house; near trans. 271 Hawthorn av. Glencoe 115.

MOTHER'S HELPER—EXP.; SML. FAM., 1 child; sal. $8; own rm. Lake View 2833.

MOTHER'S HELPER — WHITE; GOOD home; reas. salary. 515 Wrightwood, 1st.

MOTHER'S HELPER—WH.; NEAT; STAY. $5. McGowen, 7739 Yates. Reg. 2894.

SECOND MAID—WHITE, EXPERIENCED; write giving experience, age, references, nationality and salary. Address J P 543, Tribune.

WOMAN—CATHOLIC, BETWEEN AGE 25 to 40, for general housework; no washing; must do plain cooking; good home. 4803 Highland-av., Downers Grove, Ill. Downers Grove 210.

WOMAN

to assist with housework; good home; $5 per week. Phone Ravenswood 5536.

Saleswomen.

A REAL OPPORTUNITY

Our people all have direct leads to work on. No general canvassing. Several more high grade women with tact, education, personality and appearance wanted for our special work. Our enviable social standing and financial background guarantee permanency to those who can qualify. Drawing account to start. Traveling optional. See Mr. Hawthorne, Suite 1509, 608 S. Dearborn-st., 10 a. m. to 4 p. m.

A Capable Lady Wanted

to introduce Sterling Penny-a-Day Accident Policy. Liberal commission renewals guarantee permanent income. Sterling Casualty Insurance Co., 75 E. Wacker-dr.

AN AMBITIOUS WOMAN

with sales ability, good personality, and references. Substantial income and permanent connection. 1604, 75 E. Wacker-dr.

WANTED—FEMALE HELP.

Saleswomen.

BOOK SALESWOMEN

Big advertising campaign by radio direct mail and magazine ads on new WORLD BOOK Encyclopedia. Thousands of leads result which make it the most attractive book proposition in America; selling now at a special low pre-publication price; desirable territory is available for district managers. See or call Mr. Hayes.

W. F. QUARRIE & CO.,
154 E. ERIE-ST.

GIRLS

with personality can have an immediate income $10 to $15 per day. Fastest selling item in Chicago. A new specialty for every car owner. NEW. See Mr. Garrett, Room 322, 844 Rush-st., 9 to 1, 2 to 4:30 Monday.

MEMBERSHIP DRIVE—
Est. assn. has opening for women to call on hotels. Room 1329, 160 N. La Salle-st.

SALESWOMEN
WITH BOND EXPERIENCE.
ENTIRELY NEW LINE

Offers you the most money for your efforts. For further details see MR. CRYER.

ROOM 201. 168 N. MICHIGAN.

SALESWOMEN — SELL 2 DRESSES FOR $2.95. Earn $20 to $50 weekly. Over 100 amazing values, including newest, longer silhouettes. Experience unnecessary. Start spare time. Spring equipment free. Free samples monthly. Harford Frocks, A 285 Liberty-st., Indianapolis, Ind.

SALESWOMEN — WOMEN'S SILK UNDERwear and negligee, for Oklahoma, Texas, Wisconsin, Indiana, Iowa and Nebraska. Trade established. Give full particulars of past record and by what method of travel. Commission basis only. Address K G 371, Tribune.

SALESWOMEN—SELL THREE DRESSES for $5.50. Earn to $45 weekly and free dresses. Amazing values. Newest styles. Experience unnecessary. Free outfit shows dresses in color. Fashion Frocks, Dept. 2015, Cincinnati, O.

SALESWOMEN—TRAVELING EXPERIENCE not necessary; good salary; rapid advancement; to travel for large company; must be over 30 years of age. FRANCO-AMERICAN HYGIENIC CO., 125 E. 13th-st., or MISS SEGALE, Calumet 4526.

SALESWOMEN—MAKE BIG MONEY TAKing orders for MARY ROSE FROCKS, LINGERIE HOSIERY. 5 S. Wabash, R. 1308; 6338 Cottage Grove, 2d fl.; 1057 Wilson, R. 7.

SALESLADIES—3, OVER 30; PERMANENT, with promotion; experienced; $30; also inexperienced and part time work. Apply 17 W. Quincy-st., 7th floor.

SALESWOMEN—WELL KNOWN ADV. MEdium to drug stores; liberal comm.; city or road. Address J Y 286, Tribune.

SALESWOMEN—FOR GORGEOUSLY BEAUtiful made to measure lingerie. Phone Kittie O'Shea, Hotel Knickerbocker, Rm. 227.

WOMEN WITH CAR

can own their own business; make $50 to $75 per week selling our chocolates and buying and selling for cash. Call at 350 W. Ontario, 6th floor.

WOMEN — NEW! MILADY'S NOVELTY Clothes Brush, Rainbow Colors Create Instant Sales. Will send you one FREE to advertise. Jensen Co., 53 W. Jackson, Chicago.

WOMEN—$12 DAILY POSSIBLE; SELL NW. tablecloth; washes like oilcloth; no laund.; free sample. JONES, 808 N. Clark, Chicago.

Agents.

A WORLD WINNER! JUST OUT! NEWest remarkable woman's personal necessity ever offered. A wonder seller. 100% profit. Advance pay. No delivering. Lady Agents and Crew Managers write American Rubber Products Co., Dept. 202, Pittsburgh, Pennsylvania.

MAKE $10 DAILY; SHOW LOVELY dresses; 3 for $5 up. Amazing values; lingerie; hosiery; free aprons to customers; your clothing wholesale; draw pay daily; free outfit. Malloch's Dept., A-12, Grand Rapids, Mich.

WOMEN AGENTS—CAN INCREASE THEIR income by writing us. Something new. Write at once to Frank Yahr, 4209 Vine-st., Cincinnati, Ohio.

Nurses' Registries.

NURSES, EXECUTIVES, INSTRUCTORS, Anesthetists, Dietitians, Historians. ALLIED PROFESSIONAL BUREAUS, Marshall Field Annex. Phone State 5955.

Miscellaneous.

OPPORTUNITY FOR EDUCATED WOMEN.

Plans for our 1930 organization provide opening in our sales department for four colleges, or normal trained women possessing a strong personality, sincerity of purpose, and a genuine desire to succeed.

Compensation will be adequate from start and no time or expense will be spared in training and building accepted applicants into the organization. State qualifications fully in reply, giving phone number.

Address P E 155, Tribune.

WOMAN—A POSITION WITH A LEADING Chicago house will be open in a few days to a woman having a good education, tact, and the ambition to earn more than the ordinary amount of money. Prefer a woman over 27 who is unencumbered, as the work requires considerable traveling. Good pay and ideal working conditions. E. J. MacQueen, Old Dearborn Bank bldg., Wabash and Lake-sts.

AT ONCE—5 LADIES.
$10 PER DAY.

6 days a week; steady work.

Also 5 Evening Workers.

$3 per night. No experience necessary. Apply 10 a. m. to 8 p. m., Monday. President, Room 706, 134 N. La Salle-st.

WOMAN.

We can offer permanent position to a woman 25 to 40, who has had teaching experience or training in library work. She must have good personality, possess initiative, and judgment and be under the necessity of earning her own living. Salary guaranteed to the one qualifying. W. H. DUCKER, Room 1741, 360 S. Michigan.

The National Supervisor

of a new women's club movement desires to secure the services of two well educated women, Protestant, age 28 to 50, to organize clubs in Michigan. Preference given ex-teachers, club or church workers. Good income. Write fully; give phone. Address M P 209, Tribune.

A GUARANTEED SALARY

and opportunity to earn $3,000 per year is offered a well educated woman capable of filling important position with an old established Chicago firm. Tact and mature judgment more important than experience; canvassers need not apply. Mrs. Alice Randolph, 203 N. Michigan-av.

ASSISTANT TO MANAGER.

I want a clean cut, neat appearing lady, between 25 and 40 years old, who is willing to work real hard. Apply after 12 p. m.

SEE MR. PETERS,

SUITE 402. 6 N. CLARK-ST.

WOMEN,

[25 to 50 years], of culture and refinement, for dignified position. Kindergarten training is desirable but not essential. Thorough training given at our expense. Position is selling but not canvassing. Give phone. Address J J 226, Tribune.

SALARY

Women wanted for pleasant employment [no selling], arranging home demonstrations of Victor Radios. Steady employment. Short hours. Good pay. See Mr. Struthers, Room 512, Morton Bldg., 208 W. Washington.

WOMAN—WITH COLLEGE EDUCATION OR its equivalent, a winning personality, and at least 28 years of age. These are necessary qualifications for an interesting position that will pay $2,500 first year. See Mrs. Garland Kahle, Suite 1004, 360 N. Michigan-av.

Ambitious College Graduate

or teacher, 25-35, permanent full time work. Immediate opening. Christian educational work, combining business opportunity. Compensation above the average. Write fully; give phone. Address M S 389, Tribune.

WOMEN—WITH ABILITY AND VISION qualifications; mature, education, college or equiv., health, ambition, initiative, exp. unnecessary; will discuss possibilities of a particularly fine bus. opport., in or out of town. Write if you cannot call. MRS. ROE, Rm. 1100, 180 N. Michigan.

SCHOOL TEACHERS—2, UNEMPLOYED interested in business career, can secure contract for one year, salary $1,700; executive ability an asset to promotion with higher pay. Call 9 to 12 a. m., or 1 to 4 p. m., Suite 1713, 100 W. Monroe-st.

LADY—28 YEARS OR OVER, WITH ABILity to meet people. One living on West Side preferred. Apply in person, 10 to 12 a. m.

WM. J. JOHNSON,
118 Marion-st., Oak Park.

MODELS,

Size 16, for coats; must be full size and at least 5 ft. 6 in. tall. ROTHMORE COATS, 337 S. Franklin-st.

TEACHERS—BETWEEN AGES OF 22 AND 40; traveling; definite income to start; railroad paid; opportunity to make $300 to $500 per month this summer. Weedon Co., Dept. 147, 2036 E. 89th-st., Cleveland, O.

AT ONCE.

6 salesmen; salary $21 per week; short hours; steady work. See Mr. Wallgren, 9 a. m., Monday, Room 400, 63 E. Adams-st.

WOMAN—LIVING IN EVANSTON, YOUNG, college educ.; high class phone work at home. Ph. exp. and $50 a mo. sal. Hrs. 9 a. m. to 1 p. m. Give phone. Address E S 391, Tribune.

COLORED WOMEN

for special work. Apply Monday, start Tuesday. 5249 Cottage Grove-av.

WOMEN—SPARE OR FULL TIME, $1.50 hour; easy, steady work; household products business; no interference with home duties. Women's Dept., McNess Co., Freeport, Ill.

LADY—YOUNG; PERMANENT; MUST POSsess business ability; will be trained in our work. Address E S 93, Tribune.

UNDERGRADUATE NURSE — 2637 PRAIrie-av. Private sanitarium. Personal interview only. 25 years average age.

WOMAN—CARE 8 YR. CHILD, EXCHANGE for rm. and board. Call Monday, Wellington 1679.

TELEPHONE SOLICITORS—EXPERIENCED. Call Harrison 4369.

APPRENTICE—TO LEARN PHOTOGRAPHY. No sal. to start. Monfort, 27 E. Monroe.

WANTED—FEMALE HELP.

Miscellaneous.

A HIGH GRADE WOMAN ORGANIZER.

One of Chicago's financially strong Corporations, completing arrangements for a 1930 expansion program, has just created a permanent position for a high grade woman organizer possessing alertness, education, industry and leadership to direct the work of others. Prefer one experienced in our line, but we are willing to teach right woman who can qualify. Good salary to start. Age 25-45. We also have a position open for a dependable organizer to travel for us in the principal cities of the south and west, such as Dallas, New Orleans, Kansas City, St. Louis, and Detroit. Traveling expenses paid. Apply between 9 and 2, 1000 N. Dearborn-st. Ask for GENERAL ORGANIZER.

WOMEN—AN OLD ESTABLISHED CHICAGO FIRM

wishes to enlist the services of a sincere refined woman, age 30 to 50, whose deportment invites confidence. Congenial work. Short hours. This opportunity would appeal to a home woman. Call 10 to 1 p. m., 78 E. Madison-st., Room 1202 Tower Bldg.. MR. HERBERT.

Employment Agencies.

ZINSER PERSONNEL SERVICE.
For university and high school graduates.
MEDICAL AND COMMERCIAL DEPTS.
140 S. Dearborn-st., Chicago, Ill.

FILE CL., AGE 35; STENO, CLKS., $25; Steno., $30-$35; Factory, $15-$18. Other openings. Allied, 1?3 W. Madison, or West Town, 38?? Madison.

TRADE SCHOOLS.

WOMEN—HOTELS NEED TRAINED WOMen. Nation-wide demand for trained people in hotels, clubs, restaurants, hospitals, institutions, schools, colleges, coffee shops, etc. Hotel business now fourth industry of this country. Thousands of new big hotels, restaurants, and institutions will open this year. Begin now to prepare for one of these positions.

Liberal pay, quick promotion, fine living, and luxurious surroundings; these are but a few of the advantages awaiting the trained hotel executives. The Lewis Simplified Study Plan quickly prepares you for entrance into the field. Our graduates now holding preferred positions in the best and biggest hotels, clubs, restaurants and institutions everywhere. Course of study is indorsed by nationally known hotel owners and managers—executives drawing $5,000 to $50,000 a year.

Get into this rich uncrowded field and enjoy quick success. Get out of the humdrum of routine work into a field that teems with opportunity, diversion and human interest. Complete course costs but a few cents a day. Registration in our Employment Bureau included Free of extra cost. Our "money back" agreement gives you absolute protection. Free illustrated book, "YOUR BIG OPPORTUNITY," explains all. Send for it NOW!

LEWIS HOTEL TRAINING SCHOOLS,
Desk 713. Washington, D. C.

BURROUGHS SCHOOL FOR OPERATORS

ENTER
an Uncrowded Field
BURROUGHS OPERATORS

are constantly in demand. Safeguard your future. A short course will fit you for attractive positions and employment is practically certain for the Burroughs Co. maintains a free employment bureau to serve Burroughs operators.

CALL OR WRITE FOR INFORMATION.

BURROUGHS SCHOOL FOR OPERATORS.

7TH FLOOR—2?2 W. ADAMS-ST.
FRANKLIN 3929.

MT. SINAI HOSPITAL
School for Nursing
SPLENDID OPPORTUNITY

for young women with high school education; 3 yr. course in an accredited nonsectarian school. Monthly allowance and full maintenance. Scholarship Columbia University to honor student. Apply Director of Nurses, D. LEVINE, R. N., 2750 W. 15th-pl., Chicago.

EARN $100.

See our ad under Instruction Column on "THERE'S A BETTER LIVING," and how you can earn $100 while learning Beauty Culture.

MOLER SYSTEM,
512 N. State-st. Sup. 5456.

ELLIOTT-FISHER.

Learn to operate Elliott-Fisher billing and bookkeeping machines; short course; individual instruction; reasonable tuition. Enrol now in either day or evening class.

GENERAL OFFICE EQUIPMENT CORP.,
Room 322. 36 S. State-st.

MAKE A GOOD SALARY.

Learn Elliott-Fisher bookkeeping machine; inexperienced girls qualify in 5 weeks; day and eves.; low tuition; terms; positions free. Phone Miss Barlow, Harr. 7469, or call MALONEY-GILMORE CO., 508 S. Dearborn.

AMBITIOUS YOUNG WOMAN OVER 18 TO qualify for Accounting during spare time under direction of C. P. A. Experience unnecessary. Give education, present employment, age, and phone. Write THOS. ANGLIN, 1210 PURE OIL BLDG.

Inexp. Girls and Women

to learn Radio Soldering, Assembly and Inspection. Jobs open.

RADIO SERVICE INSTITUTE,
8 S. Dearborn, Room 615.

BE A DOCTOR'S ASST.

Industrial, private nurse, invalid companion, through our short 12 week course. Many earn while learning. Write or call Winthrop School, 159 N. State, Suite 1322.

POSITIONS

In 9 wks., complete, easy, A B C shorthand; write 80-100 wds. min. Tuition $40.00. Tel. Fra. 1050, R. 617, 155 N. Clark-st.

PRACTICAL NURSES' COURSE GIVEN IN small hospital near Chicago; 3 months' course with all maintenance and uniforms furnished while taking training. For further information call Blue Island 1439.

SEWING OPERATORS IN BIG DEMAND—Positions pay $35-50 per week; we fit you for positions in a short time. Small fee. MASTER Operating School, 190 N. State.

GERTRUDE HALE—A FULLY ACCREDITED SCHOOL OF BEAUTY CULTURE, ROOM 700, 14 W. WASHINGTON-ST. See our ad in the instruction column.

LEARN THE HEIM SYSTEM OF BEAUTY Culture; red. rates this month; day or eve. classes. THE HEIM SCHOOL, 911 W. 63d-st.

LADY—YNG., TO QUALIFY FOR FILE AND index pos.; free placement service. Harmsworth School, 20 E. Jackson, Room 1311.

LEARN SWEDISH MASSAGE; ELECTRICAL treatment, 6 weeks; pos. waiting; 48 yrs. in Loop. Kellberg Institute, 14 W. Washington.

PHOTOGRAPHY—TAUGHT BY EXPERTS. Monfort, 27 E. Monroe.

FINGER WAVING LESSONS, $1.50; EXpert teacher. A. D. Baker, 27 E. Monroe.

DRESSMKG.—MILLINERY SCHOOLS.

DRESS DESIGNING.

FASHION ART AND SKETCHING.
Fascinating, well paying profession.
Our master training qualifies you for a position in a short time. Day or evening.

MASTER COLLEGE,
190 N. State-st. Randolph 2718.

MILLINERY DESIGNING.

Realize your ambition. Become a MILLINERY DESIGNER. Drape, mold, design and create smart hats while learning. Call or write for free booklet.

FASHION MILLINERY SCHOOL,
190 N. State-st. Randolph 2718.

LEARN DRESS DESIGN SKETCHING, Color draping. Also millinery. Booklet. FOREST ACADEMY, 159 N. State-st.

TYPEWRITERS AND SUPPLIES.

WANTED—1,000 STUDENTS

to take advantage of our reduced rental rate on all makes.

4 MONTHS FOR $7.50.

Free delivery. Free service.

AMERICAN WRITING MACH. CO., INC.,

177 N. Dearborn-st.	Ph. Central 2?53.
290 N. Wabash.	Ph. Central 6452.
329 S. Dearborn-st.	Ph. Harrison 2424.

BRAND NEW CORONA, SPECIAL, $39.50; Corona fours rented with purchase privilege. L. C. Smith & Corona Typewriters, Inc., 68 E. Washington, Randolph 0032.

REMGTN., $10; UNDWD., $5-$25; SMITH, $12; Oliver, $10; Mimeo., $30; also portable Remgt., Undwd., Royal. 3149 Lawrence.

ALL MAKES RENTED, SOLD AND REpaired; low rental rates to student. Store, 169 N. Dearborn-st. Central 3630.

TYPEWRITER, ADDRESSOGRAPH, MULTIgraph, dictaphone; barg. 1?0 N. La Salle.

FOR SALE—NO. 8 L. C. SMITH, AND NO. 3 Underwood. Address J J 227, Tribune.

UNDERWOOD STANDARD NO. 4, $15.00. 438 BELDEN-AV., APT. 8.

STUDENT WANTS LATE MODEL UNDERwood; pay cash. Address C 230, Tribune.

ROYAL AND UNDERWOOD OPERATES AND looks like new; $25. Hyde Park 6897.

20 TYPEWRITERS; ASSORTED $5 TO $25. Degan Pub. Co., Buckingham 0330.

THEATER TICKETS.

CHICAGO SYMPHONY ORCHESTRA, FRIday afternoon balcony seats, 10 for $8.50 or 15, complete for $12.50. Jan. 17 to April 25th. Hyde Park 6738.

VACUUM CLEANERS & CLEANING.

FACTORY SAMPLES—THOR, $8; OHIO, $12; Eureka, $15; Royal, $18; Airway, $19; Electrolux, $26; Hoover, $19. Rm. 605, 123 W. Madison.

PLUMBING, HEATING & FIXTURES.

OLIVER GRAVITY FEED OIL BURNER; will heat 7 rm. house, $35. Ph. Bel. 7158.

TO RENT—ROOMS—CENTRAL.

WASHINGTON-ST., W., 231 —RMS. WITH bath, new bldg., 2 blocks city hall.

BRIGHTON HOTEL,

503 N. State-st.; 5 min. to Loop. Clean, warm rms., r. w., shwrs.; sgl. $5, dbl. $6 wk. up.

HOTEL MARCO, 519 S. DEARBORN-ST. Just on edge of loop; clean, warm outside rooms, $1 to $2 daily; $5 weekly and up.

Y. M. C. A. HOTEL—826 S. WABASH-AV.—2,600 rooms; shower baths; large lobbies; entertainment. $5-$6 weekly.

HOTEL MAJESTIC — RATES $1.75 PER day, $10.50 per week and up. Quincy and State-st., just east of postoffice.

REVERE HOUSE, 417 N. CLARK-ST. — Newly decorated outside rooms, $1 a day; special weekly rates. Parking all hours.

TO RENT—ROOMS—SOUTH.

AVALON-AV., 7845—NICELY FURNISHED outside room; I. C. surface; suitable 1 or 2. DOYLE. Saginaw 2??3.

BLACKSTONE-AV., 5519, DORCH. 4100.

$10 TO $14 WEEK

for either 1 or 2 in room; every room with private tub and shower; a new hotel, tastefully furn. and dec.; comp. 24 hour service; to loop by I. C. exp., 10 min.; also surf. cars and buses; near U. of C., an ideal home. See this today.

UNIVERSITY HOTEL

BLACKSTONE, 5?14—HARVARD HOTEL—Sgl., dbl., $7 up; U. of C., I.C.X., 10 mi. ?.

BLACKSTONE-AV., 5705—DBLE. RM. WITH lav., for gents.; ½ blk. I. C. Mid. 1895.

BLACKSTONE, 5553, 2D—OUTS. FURN. rm., priv. fam.; gd. trans., $5. Fair. 6727.

COLES-AV., 7645—RM., NR. I. C., SURF. bus, Windsor Park, nr. lake. Sag. 5422.

CORNELL, 7746, 3D—COMF. WARM RM. $5; suit. 1 or 2; priv. conn. bath, shower.

CORNELL, 5340, 3D—ATTR. FRT. ROOM; fine loc.; pri. fam.; reas.; I. C. X. bus.

CORNELL, 5342—LGE. FRT. RM., TWIN beds; also sgl. Reas. I. C. Plaza 3895.

DORCHESTER-AV., 5130.

THE GLEN EDEN HOTEL.
Attractive, large, comfortable rooms in modern Hyde Pk. hotel; dining rm.; I. C. ex. bus.

DORCHESTER-AV., 5226. FAIRFAX 8216.

Dorchester Manor Hotel.

Wonderful rooms for $7 week and up.

DORCHESTER-AV., 6817, LITTLE HOTEL—New, quiet, homelike; $8 week up; run. water, tub, shwr.; comf. lobby; I. C. trans.

DORCHESTER, 5440—NICE R., PRI. FAM.; good trans.; $5. board if desired.

DORCHESTER, 5110, 3D—RM., LT., QUIET, to man; freedom of the home. Plaza 8263.

DORCHESTER, 5229—LG., WARM RM., suit. 1 or 2; lav.; reas. Midway 8260.

DREXEL-BLVD., 3977—NEWLY FURN. frt., stm., h. w., wall beds, $5 up.

DREXEL, 4730—WARM, WELL FUR. RMS. Twin beds, priv. bath; r. w., housekp. rm.

EBERHART-AV., 6142, 2D APT.—LARGE well furn. front rm.; very reasonable.

ELLIS, 6226, 3D—LIGHT, COMF. RM., 1 OR 2; priv. fam.; best tr. Hyde Park 5765.

EVANS, 6141—CLEAN, QUIET, COZY, ADJ. bath; priv. fam.; reas., gent. Fairfax 3121.

FIFTY-FIFTH-ST., E., 1718, 2D APT. — Outside, stm. htd. room, 1 or 2 ladies; bath adj.; twin beds, maid; piano, kitch.; ½ blk. from 2 buses; 1½ blk. I. C.; no other roomers; Phone Hyde Park 6881.

FORTY-SEVENTH-PL., E., 1353—LARGE well furn. front rm. with sun par. for 2-3. Also attr. sgle., dble. rms.; run. water; $5 up. Quiet neighrhd. I. C., surf. Drex. 6642.

GREEN-ST., 6401—ELEGANTLY FURNISHed room; all home privileges; suitable for one or two; with private family. Middle bell.

GREENWOOD-AV., 6220. PLAZA 4800.

GREEN BRIAR HOTEL

WOODLAWN'S MOST BEAUTIFUL HOTEL.
100 ROOMS. 100 BATHS.
$9 TO $15 PER WEEK.
NO EXTRA CHARGE FOR 2 IN ROOM.

GREENWOOD, 6404—SINGLE AND DBLE. front rooms; newly furn.; reas.

HARPER, 6037—LGE. RM., ADJ. BATH; stm. ht.; pr. fm.; nr. I. C., bus, surf.; 1 bl. Jacks. Pk. L; ½ b. Midway; $5. Mid. 6?48.

HARPER, 5427—R.; LGT.; COMF.; 2 IN fam.; I. C., bus, surf.; lady. Wakley.

HARPER, 5344, 3D FL.—LARGE OUTSIDE rm.; suit. 1 or 2; all trans. Dorch 6263.

HARPER, 6218, PARK VILLA HOTEL—Dbl. r., $6 wk. up; $1.00 day up for 2; I.C., L.

HARPER-AV., 6040—AT. RMS., SGL.-DBL.; run. wat.; ½ blk. I. C.; $6 up. Mid. 7366.

INGLESIDE-AV., 6243—SINGLE AND DOUble rms.; $6 and $10. Plaza 7596.

INGLESIDE-62D—L, SURF.; U.; NICE FRT. rm.; sep. entr.; priv. fam. Dor. 8287.

KENWOOD-AV., 6641, APT. 1—NEW FUR. frt. rm., 1 or 2; all trans.; reasonable.

KENWOOD, 4732—SINGLE FRONT RM. $4. 1 block I. C., 7 minutes to loop.

KENWOOD, 6157, 1ST—2 LG. FRT. RMS. 2-3 gentlemen; no other roomers; reas.

KIMBARK, COR. 62D-ST.—LRG. LIV. RM. s. p. suite in beau. apt., 2; 3 boys; or mar. cpl.; a.t. 3 p. m. Miss Cross, Mid. 3218.

KIMBARK, 6414—QUIET, LARGE DBL. RM. Twin beds; elegantly furnished; priv. wash rm.; adj. bath; pri. porch; I. C. and L.

KIMBARK-AV., 6535—ATTR. RM., PRI. fam.; breakfast if desired. Good trans.

KIMBARK, 6442, 2D—NICELY FURN. RM. conv. bath; good trans; 1 or 2; reas.

KIMBARK, 6132—LG. ATTR. RM., LAV. priv. fam., men; nr. U. of C., bus, I. C., L.

KIMBARK, 5527, 2D—2 ROOMS NICELY furnished; small family; gents.

LAKE PARK, 4319—LGE. RM., SUIT. 1-4; $5-$9; priv. home. Atl. 2428.

MARQUETTE-RD., E., 1412, 1ST—ATTRAC. room reas. gent. desiring same; perm. priv. fam.; exc. trans. Mid. 2?01.

MARQUETTE-RD., E., 1424, 1ST—NICELY furn. rm.; nr. I. C., surf. Midway 9393.

MARQUETTE-RD., W., 1454—LIGHT LARGE rm.; gent. pref.; references. Pros. 3350.

NORMAL, 6400, NORWOOD HOTEL—LGE. light double rooms, new bldg., $10; adj. bath, $12; close to surf., L and bus; reasonably priced meals; complete kitnt. apts. $65 a month. Englewood 3700.

SIXTY-FIRST, E., 615—2 GENTLEMEN; board optional. Hyde Park 2999.

STEWART-AV., 7431—DESIRABLE LIGHT rm., adj. bath; R. I. trans.; priv. family; gent. only; $5. Stewart 9436.

STEWART-AV., 6418—NEWLY FURN. RM. running water; clean, warm.

STONY ISLAND-AV., COR. 67TH-PL.

NEW PARK HOTEL.

Beaut. rms.; bath and shwr.; spacious lobby; also 1-2 rm. apts.; I. C. and all trans.; $8-$12 wk.; $1.50-$3 per day. Dor. 7510.

UNIVERSITY-AV., 6442, 2D—NICE LGE. rm., $5; also parlor; reas.; I. C., L.

WOODLAWN-AV., 4541—ATTR. SLEEP. RM. Also apt.; $4 and up; I. C. and surf.

WOODLAWN, 6232, 2D—LG. SLEEP. RM. sun par., rms. con. bath. Mid. 2569.

WOODLAWN, 6235 [WOOD] — EXC. LGE. r., tw. beds, ba., shw.; home for bus. men.

WOODLAWN, 6123, 2D—LGE. BEDR.; GENtiles; shwr.; suit. 1 or 2 men; I. C., L.

WOODLAWN, 6101, 3RD—NICELY FURN. outside room; priv. fam.; all trans., $5.00.

60TH, E., 1523, 3D—COCKLEY, LGE. ADJ. bath; sgl. or dbl.; ½ blk. I. C., surf., bus.

6520 KENWOOD-AV., 2D—PLEAS. RM.; PR. family; near I. C., surf., L, bus. Miller.

GLENWOOD HOTEL

6535 WOODLAWN-AV.

A BUSINESS HOME.

Well furnished rooms with excellent service and cooking privileges; heated brick garage; fine lobby; radio and grand piano. Rates $7 and up per week.

WHERE 2 CAN LIVE AS CHEAP AS ONE.

UNUSUAL

ROOMS—LOCATION—LOW RENT.
Beautifully furnished; everything new; just decorated; priv. lav.; 1 blk. 53d-st. I. C. Rooms $8 to $12. Also 3 rm. kitchnt.
5332 CORNELL-AV.

BOULEVARD INN.

1512 Hyde Park-blvd.; high grade place for nice people; lge., attractive rms., private and connecting baths; 1 and 2 rooms, $6.50 per week up; 1 blk. I. C. R. R. Drexel 1703.

HOTEL GRAYMONT.

Radio in each room; large, newly furn. rooms with priv. bath; buffet in bldg.; I. C., bus, surf.; as low as $9 a week.

1032 E. 46th-st. Atlantic 2511.

1368 EAST 62D-ST.

Cozy, bright rooms, newly decorated; new I. C., L and surface; $4 and up.

TO LADY OR MAR. CPL. OF CULTURE large frt. rm. with priv. bath; no other roomers; nr. U. of C., L exp. Mid. 5168.

5 RMS., ALL NEW FURN., WILL RENT 1, 2 or 3 rms., stm. ht., hot wat.; nr. L and surf. Saunders, 1035 E. 65th-st. 1st apt.

BEAUT. FRT. RM., PRI. APT.; GENTS OR mar. cp.; 2 blk. I. C., bus, surf. Ken. 9118.

Hotel Rooms.

Parkland Hotel

FACING JACKSON PARK.
FRONT ROOMS, $8 WK.
One block to L, I. C., surface and buses.
1552 E. 63D-ST.

KENWOOD, 4?11. ATLANTIC 2?18.

RITZ HOTEL.

All outside, comfortably furn. rooms, each with priv. bath; complete hotel service; $8.50 wkly.; 1 blk. I. C. and surface.

TO RENT—ROOMS—NORTH.

ADDISON, 1129—GOOD TRANSPORTATION. Private family. Graceland 7194.

AINSLIE, 940—NEWLY FURN. LARGE RM.; twin beds; run water; $6-$7-$9 week.

ALDINE, 733, 1ST—NICE, CLEAN, FURN. rms.; h. w. ht.; run. wat.; single, $5-$7.

ARDMORE, 1057—NICE LG. RM., PRIV. home; suit. 1-2 bus. girls. Sun. 5864.

ARGYLE, 1359, 2D—FRONT ROOM, NEXT to bath; light steam; home priv. if desired; exc. trans. Reas. Edge. 4891.

ARLINGTON-PL., 429—GOLD COAST; FINest sleeping rooms, $5 and up; use of kitchen if desired. Ph. Lincoln 0795.

ARLINGTON-PL., 442—LARGE L FRONT room; tw. beds.; el., st., shower; reas.

TO RENT—ROOMS—NORTH.

HOTEL FRANCES

TO RENT—HOUSEKEEPING ROOMS.

BOARD AND LODGING—NORTH.

HOTELS.

THE SHOREHAM

Overlooking Lincoln Park and Belmont Yacht Harbor.

Refurnishing of All Apartments Recently Completed.

All rooms and suites are now beautifully furnished and most attractive. The opportunity to obtain one of these apartments will not last long so we advise immediate inspection of those now available.

2 2-rm. kitchenette apts....$110-$135
1 3-rm. apartment...............$175
1 4-rm. apartment...............$210
Single rooms ....$70 up

Single rooms are large and airy, 12 feet by 23 feet; private bath; large dressing closet; in-a-dor beds, etc.

A Delightful Dining Room is operated by the management, and delicious cooking, excellent service, and moderate prices are to be found here.

3318 SHERIDAN-RD. BITTERSWEET 6600.

NEW LAWRENCE APARTMENT HOTEL

May we show you these charming 1, 2, and 3 room apts., with their early American furnishings? Here you enjoy all the facilities and contacts of a fine club. Handball courts, golf driving nets, a roof garden and solarium, circulating ice water are among the unusual features. Daily hotel service.

$100,000 Swimming Pool

APTS. $70 TO $160

1020 LAWRENCE-AV.

PHONE LONGBEACH 2100.

CONVENIENCE — SERVICE — DISTINCTION

Park Lane

Sheridan-rd. and Surf-st.

Chicago's Smartest Apartment Hotel.

Luxurious 1, 2, 3 and 4 room apartments facing Lincoln Park and lake; bus at door; short distance to surface and L.

YOU PAY FOR PARK LANE Comforts. WHY NOT ENJOY THEM? PHONE BITTERSWEET 3800.

APARTMENTS & ROOMS TO SHARE.

YG. MAN—CONGENIAL, DES. 1 OR 2 SHR. 2 rm. kitchnt. apt., indvdle. in-a-dor beds; nicely furn., nr. N. S.; wlkg. dist., loop; reas. Apt. 405, Whitehall 4318; move in Jan. 15.

BUS. LADY WILL SHARE LGE. RM., TWIN beds, adj. bath with same; $6.50; in widow's clean, beaut. fur., high class cor. 2d apt.; g. piano, radio. See to appreciate; real home. 5059 Sheridan. Suny. 8445.

BUS. WOMAN WANTS 1 OR 2 BUS. GIRLS to share 5 rm. apt.; reas. arrangements for companionship; ref. exch. Edgewater 4406, Sunday or after 7 p. m.

BEAUT. FURN.; NR. ALL TRANSP. AND school. Refined home for father and child or 2 young men. 1614 Greenleaf, 1st flat, or Briargate 6478.

YOUNG MARRIED COUPLE WILL SHARE 6 room apartment with same or small family; prefer woman or man with small child. Call Juniper 7830.

WANTED—BUSINESS WOMAN TO SHARE unusually well furnished and arranged four room apt. with same in best South Shore location; I. C. transportation. Midway 8242.

5748 WINTHROP-AV.—1 OR 2 YNG. GIRLS to shr. 4 rm. front apt. with girl; radio; $6.50 each. Edgewater 0964.

GIRL WILL SHARE WITH CON. BUS. GIRL attr. 4 rm. apt. in Rog. Pk.; exc. transp. Address K G 367, Tribune.

BUS. WOMAN SHR. APT. WITH HIGH type bus. woman; unusual charm and conven.; nr. Drake hotel. Whitehall 5100, 9-D.

COLLEGE WOMAN DESIRES REFINED bus. or profes. woman share pleas. apt.; desirable location; reas. Plaza 2490.

WOMAN WISHES TO SHARE WITH SAME, lrge. rm. downtown hotel. Address K N 340, Tribune.

LADY EMPLOYED WISHES TO SHARE apartment with same; 2 beds. Wellington 9619. 3521 Broadway. $8.

REFIN. BUS. GIRL SH. HYDE PK. FUR. apt. with same or will change to north. Prot. Ref. Plaza 2810; 308.

YOUNG WOMAN WILL SHARE MOD. APT. with same; piano, kit. priv. if desired; $30; nr. loop; ref. exch. Address K N 343, Tribune.

YOUNG MAN EMPLOYED, TO SHARE small apt. with same. South Shore 7039. Evenings or Sunday morning.

YOUNG MAN WILL SH. WITH SAME LGE. frt. rm., twin beds; best Lk. Sh.-dr. dist. Bachelor's de luxe home; So. Del. 2455.

LADY ALONE WILL SHARE 6 RM. APT. with marr. cple.; all home priv.; everything furn., phone, etc. 6125 Evans-av.

YG. LADY WOULD LIKE SAME TO SHARE des. kit. apt.; exch. ref.; Shel. 0594 before 2 p. m. Sunday, or Rog. Pk. 3400 Monday.

FURNISHED ROOM IN BEAUTIFUL HOME in Oak Park; breakfast if desired; or will share home; gar. Address K D 143, Tribune.

LADY WILL SHARE 4 RM. APT. WITH 1-2 girls; surf.; nr. Sheridan. Lake V. 9405.

BUS. GIRL TO SHARE APT. WITH SAME; radio; Loyola sta. Hollycourt 0794.

BUSINESS GIRL TO SHARE KIT. APT. with same. Apt. 307. Sheld. 9110.

BUS. WOM. SHR. 5 RM. APT. 1-2, SAME. Edgewater dist. Sunnyside 0441.

RESP. BUS. GIRL SHR. HER APT. WITH same; twin beds, $7. Fairfax 4898.

BUS. GIRL TO SHR. 3 RM. APT. WITH same. Ainslie near Sheridan. Rav. 1662.

LADY SHARE 4 RM. APT. WITH LADY [illegible]

THE ST. CLAIR

14 WEST ELM

EASTGATE

Hotel Carlos

LAKERIDGE HOTEL

THE SHORE CREST

PLAZA HOTEL

HOTEL WALDORF

HOTEL NORTHMERE

Lakeshire Hotel

TO RENT—FURNISHED HOUSES.

IDEAL LOCATION IN N. RIVER FOREST; wel furn.; 7 rm. house; 100 ft. front; beautiful shrubbery; $200. 923 Monroe. Forest 3400.

WANTED—TO RENT—HOUSES.

WANTED—TO RENT—HOUSE WITH PRIVILEGE of buying; vicinity of 18th-Calumet-Prairie. Address E H 219, Tribune.

TO RENT—APARTMENTS.

SOUTH.

General List.

NEW LONGWOOD DRIVE APARTMENTS

10901-51 LONGWOOD-DR.

3½-4-5-6-7 ROOMS, 1, 2, AND 3 BATHS, $82.50-$125.

Three distinctive bldgs., just completed, in beautiful Beverly Hills. Apts. seldom obtainable on a rental basis, including such unusual appointments as beamed and domed ceilings, sunken living rooms, canvased walls, fireplaces, parquette floors, colored tile baths, shower stalls, linoleum covered kitchens, free gas and electric refrigeration.

11117-39 LONGWOOD-DR.

3-4-5-6 ROOMS, 2 BATHS, $67.50-$110.

Free refrigeration and gas; fireplaces; parquette floors, wardrobes, colored tile baths with showers; chromium plated plumbing fixtures; linoleum covered floors; exceptionally wide, beautifully landscaped court. Garages.

11110-14 ESMOND-ST.

3½-4½ RMS., $52.50-$75.

Free gas and refrigeration; wardrobes; arched doorways; kitchen cabinets; linoleum covered kitchens. R. I. suburban service, surface lines, and shopping center are 1 block from all of the above bldgs. Schools and churches equally convenient.

AGENT ON PREMISES.

McKEY & POAGUE, 7911 S. Ashland-av. Radcliffe 7911.

STUDIO APARTMENTS

12 FT. VAULTED CEILINGS.

DE LUXE 4 ROOM APTS.

WITH CONCEALED IN-A-DOR BED. CARPETED FLOORS. At Small Additional Cost.

$92.50 AND UP.

BRAND NEW BUILDING.

FREE Gas—Light and Electrical Refrigeration.

MAID SERVICE AVAILABLE BY HOUR—DAY OR WEEK.

7130 JEFFERY-AV.

REFERENCES REQUIRED.

1 blk. to Bryn Mawr I. C. Station. 18 MIN. TO LOOP. A short walk to Jackson Park, Golf Links, Bathing Beach, Yacht Harbor. A TRULY WONDERFUL BUILDING IN THE HEART OF THE SOUTH SHORE DISTRICT. WITHIN TWO BLOCKS OF SURFACE LINES, SCHOOLS, CHURCHES, STORES, BANKS AND THEATERS. FURNISHED LOBBY. PLAYGROUND AND ROOF GARDEN. TWO ELECTRIC ELEVATORS. Heat and Hot Water Night and Day.

SEVILLE COURT APTS.

Close to I. C. Express and Surface. N. W. COR. 73D-PL. AND JEFFERY. Available, 3 new large 3 rm. apts with large clos., free gas, and refrig; ext. bed, etc. $75—$82.50. Mgr. in lobby. Midway 6187.

BERKSHIRE APTS.

7000 EAST END-AV. New 1-2-3-4 rm. apts.; free gas and refrig., extra bed, large light rms and closets; elev. serv., lobby, etc. $55—$85.

WILSHIRE APTS.

6450 KENWOOD-AV. Furnished and unfurnished new 1-2-3-4 rm. apts; large light rms, closets; extra bed; elec. refrig.; ventil.; elev. $55 and up. Mgr. in lobby. Dorchester 6705.

NEW 4-5 ROOMS.

N. E. COR 77TH AND EAST END. Large, right rms.; closets; ext. bed; tile bath; concess to March 1. $70-$82.50.

Bargain—1 Blk. R. I. and Surf.

CONCESS TO MARCH 1. Large, light 3-4 rms.; elec. refrig; extra bed; $52.50 to $67.50. 5 rms., sleep pch. and gar.; elec. refrig. $85. Stew. 1445. 7650-52 AND 7709 EGGLESTON-AV.

7808 So. Shore Dr.

BEAUTIFUL NEW ONE, TWO, AND THREE ROOM KITCHENETTES

ALL OUTSIDE LIGHT. ELECTRICAL REFRIGERATION. COLORED KITCHEN CABINETS. INLAID LINOLEUM IN KITCHEN. COMPLETELY CARPETED. BEAUTIFULLY FURNISHED THRUOUT. ELECTRIC ELEVATORS. MAID SERVICE.

RADIO IN EACH APT.

$65 AND UP

Ideal transportation, I. C. Buses pass door. Surface cars one block only. Manager on premises. Phone Regent 0173.

CHOICE APARTMENTS AT MODERATE PRICES.

TO RENT—HOUSES—SOUTH.

TO RENT—HOUSES—NORTH.

TO RENT—HOUSES—WEST.

TO RENT—FURNISHED HOUSES.

PERFECT SMALL HOUSE

TO RENT—APARTMENTS.

SOUTH.

One, Two, and Three Rooms.

1½-2½-3½ ROOM Kitchenette Apts.

[UNFURNISHED]

FREE GAS AND ELECTRICITY.

RENT $37.50-$40-$45-$55

KITCHENETTES, DINETTES, PRI. BATHS, DRESSING ROOMS, IN A DOR BEDS. I. C., SURFACE, L AND BUS 1 BLK. 6310 BLACKSTONE-AV. 6355 BLACKSTONE-AV. 6315 HARPER-AV.

4 ROOMS

713 E. 65th-st	3rd	$42.50
6036 Calumet-av	2nd	47.50
1136 E. 65th-st	3rd	52.50
1507 E. 53d-st	1st	50.00
955 E. 53d-st	1st and 3rd	52.50
1414 E. 63d-pl	2nd	60.00
1352 E. 64th-st	1st	65.00

5 ROOMS

1505 E. 60th-st	3rd	$55.00
6038 Calumet-av	3rd	57.50
949 E. 53d-st	1st	62.50
1352 E. 64th-st	2nd	70.00

6 ROOMS

802 E. 63d-st	3rd	$37.50
5300 Ellis-av	2nd	70.00

7 ROOMS

6008 Harper-av	$65.00

8 ROOMS

6132 Kenwood-av	3rd	$90.00

ACKLEY BROS., 1447 E. 63d-st. H. P. 0100.

2 ROOMS, $40.

3 ROOMS, $45 AND $55.

FREE REFRIGERATION. 20 MINUTES TO LOOP ON I. C. 7834-44 ELLIS-AV. SEE AGENT ON PREMISES.

NEW BUILDING

7415-23 KIMBARK-AV.

2½ and 3½ rms., roll-a-way beds; 1 blk. to I. C. ex. trains, $45 up. Agt. at bldg.

2-3 ROOMS—LOW RENT.

Free gas, light, refrigeration; elevator serv. Choice loc. I. C. and surf. Concession to desirable tenants. 1536 E. 69th, cor. Stony.

SUBLEASE—3 RMS. AND KITCHENETTE front apt., 2d floor; free gas, elec. refrig., rollaway, 1 blk. to I. C. and surface; near school and lake; beautiful residential street. Call Central 2793, evenings. Saginaw 8440.

Four, Five, Six Rooms, and Larger.

You Can Now Rent In the Fashionable Chicago Beach Section

5000 CORNELL

Overlooking the Lake and Outer-dr.

5 ROOMS—2 BATHS. 6 ROOMS—3 BATHS.

22 STORIES

Beautiful new fireproof building, ultra smart in every detail, offering De Luxe apartment features at moderate rentals. Adjacent to site of the Great 1933 World's Fair. 10 minutes to Loop via I. C.; 15 minutes in your own car over new auto drive. Ready Feb. 1st. Agent on premises. Phone Midway 0132.

Rent Now for Best Choice.

TRONNES AND COMPANY, Counsellors and Directors Bldg. Enterprises.

A GOOD PLACE TO LIVE.

5 room apt., large, light rooms. El. ref., plenty closet space and cabinets. Breakfast nook. Modern in every respect. Garage incl. Rent $75-$80. We pay moving expenses. Open for inspection Sunday.

12801 S. EMERALD-AV.

3½-4½ KITCHENETTE APTS.

1005 W. 76th-st.; elec. refrig.; large dinette; in-a-dor bed; 4½ rms., have 2 bedrooms. Very attractive apts. Reasonable. Agent on premises, or call McKEY & POAGUE, 7911 S. Ashland-av. Rad. 7911.

7205-13 BENNETT-AV.

4 SPACIOUS ROOMS.

Lge. closets, linoleum covered kit. floors. Gen. Elec. refrig.; the price will surprise you; immed. poss.; janitor on premises. SELZ & SOUTHMAN, INC., 1721 E. 71st-st. Hyde Park 8080.

2052 E. 69TH-ST.

5 rms., ultra modern, shower, colored tile bath, free refr., colored stove, sublease $130. GEO. C. BOUR & CO., 2010 E. 71st-st. Mid. 0877.

NEW BUILDING.

5 rooms, 2 colored tile baths, canvased walls, side lighting, many new features. 6842 Paxton-av. Agent on premises, J. L. HESS, 2257 E. 71st-st. Midway 0050.

HYDE PARK.

EXCLUSIVE 5-6-7 ROOM APTS. DE LUXE. Artistically distinctive, spacious sun parlors; large, luxurious living room, din. room in front; 2 and 3 baths; beautiful, quiet [illegible]

TO RENT—APARTMENTS.

SOUTH.

Four, Five, Six Rooms, and Larger.

4, 6, AND 7 ROOMS.

7321 SO. SHORE-DR. In unusually desirable fireproof building on the lake with private beach and other attractive features; near I. C. PHONE SOUTH SHORE 7321.

SOUTHWEST.

One, Two, and Three Rooms.

6½ RMS., NEW BLDG., ROLLAWAY BEDS, refrig.; mod.; dec.; you won't be disappointed. See these apts. 3001 W. 61st-pl.

Four, Five, Six Rooms, and Larger.

6 ROOMS, STOVE HEATED APARTMENT; very modern; rental $30 a month. 4247 S. Campbell-av.

NORTH.

General List.

5555 SHERIDAN-RD.

At the lake.

THE EDGEWATER BEACH APTS.

With these unusual features:

GARAGE IN BUILDING. CHILDREN'S PLAYGROUND AND ROOF PLAYROOM. PARKLIKE GROUNDS. BEACH PROMENADE. GOLF AND TENNIS. SWIMMING POOL.

6-7 rooms, 3 baths. 3-4-5 rooms unfurnished.

Available now.

Tel. Longbeach 8500.

UNDER SAME MANAGEMENT AS EDGEWATER BEACH HOTEL.

Be Sure to Read This Ad!

Opp. Lincoln Park (Old Relic House Site).

15 Minutes to Loop.

2000 Lincoln Pk. West

A New, Magnificent, Fireproof 16 Story Apartment Building.

2 and 3 Room Kitchenettes. Rents $60 to $150.

4 & 5 Rms., 2 Baths, Sh. Stall. Full Sized Dining Room, Tile Kitchen. Rents $125 to $250.

6 to 8 Rms., Spec. Arranged.

2000 Lincoln Park West.

Will be ready for occupancy March 1. Building occupies entire block.

Peter F. Reynolds, Agent

Representative at Building. Phone Lincoln 3633-4-5. Open Day and Evening.

910 LAWRENCE APTS.

Between Sheridan and Lake.

EXCLUSIVE 12 STORY FIREPROOF BLDG.

Now Ready for Occupancy.

2½-3½-4½ RM.

ATTRACTIVE EARLY AMERICAN LOBBY. GAS, ELEC., AND MECH. REF. Furnished. FLOORS CARPETED. WINDOWS WASHED Twice Monthly. MAID SERVICE Available. CHILDREN'S PLAYGROUND, Maid Attend. TEA ROOM and COMMISSARY in Bldg. 24 hour desk and elevator service.

Longbeach 7823. Exc. Trans.

KENMILL BLDG.

3-4 ROOM APTS.

$55 and up; large spacious rooms, beautifully decorated; electric refrig. Free gas; excellent transportation.

3701-13 N. KENNETH-AV.

AGENT ON PREMISES. PENSACOLA 5297.

OPP. LINCOLN PARK.

New fireproof elevator bldg.

2-3-4 ROOMS.

Fullerton Tower.

415 FULLERTON-PKWY.

Furnished and unfurnished. Very low rent. Free gas and refrigeration.

PETER F. REYNOLDS. Phone Lincoln 1518-9.

5529 Kenmore-av.

2 and 4 R. Apts., $50-$75.

Free gas and refrigeration. ALSO

734 Wrightwood-av.

Beaut. 3 R. Apts., $57.50-$60.

Including free gas. For information see Janitor on premises, or call RANDOLPH 6171.

CONSULT

2½-3-4-5 RM. APTS. IN RAVENSWOOD

$225.00

3-4-5 ROOMS NEAR NORTH SIDE.

$50—$60—$75—$85

IDEAL LOCATION.

4 ROOMS—IN-A-DOR BED.

4809-19 N. PAULINA-ST.

TO RENT—APARTMENTS.

General List.

BAIRD & WARNER

FOR CHOICE UPTOWN, RAVENSWOOD, EDGEWATER, LAKE VIEW APARTMENTS. OPEN FOR INSPECTION TODAY.

ONE AND TWO ROOMS.

936 Sunnyside-av., kitchenette, ref.	$45.00
3810 Sheffield-av.; in-a-dor, ref.	50.00

THREE ROOMS.

1137 Winona-st., east of Broadway	$50.00
3808 Sheffield, nr. Grace; gd. tr.; ref.	60.00
4879 N. Paulina-st.; new bldg., modern	72.50
4241 N. Hermitage-av., new bldg.	67.50
4734 Malden-st.; newly dec.; elec. refr.	60.00

FOUR ROOMS.

1015 Montrose-av.; gd. tr.; nr. lake	$45.00
1312 Early-av.; all outside rms.	55.00
4908 Glenwood; sun par., open porch	60.00
626 Cornelia-av.; east of Broadway	60.00
1244 Sunnyside-av.; lt. rms.; gd tr.	60.00
928 Windsor-av.; exceptional rms.	65.00
731 Windsor-av.; lt. rms.; nr. lake	65.00
4444 N. Lincoln-st.; large, lt. rms.	75.00
5903 Winthrop-av.; large, light rms.	85.00
804 Lakeside-pl.; large, light rms.	70.00

FIVE ROOMS.

4660 Winthrop-av.; real bargain	$60.00
828 Lawrence-av.; modern	80.00
943 Lakeside-pl., E. of Sher., nr. lk.	80.00
711-13 Montrose; s. par., sl. pch., ref.	100.00
940 Glengyle-pl., E. of Sher.; ref.	105.00
5903 Winthrop-av.; new bldg.	115.00

SIX ROOMS.

1105-7 Leland-av.; real bargain	$75.00
828-30 Lawrence-av.; mod.; nr. lake	90.00
1262 Wilson; large rms.; G. E. ref.	90.00
4022 Clarendon-av.; gd. for roomers	90.00
747 Junior-terr.; sun par.; nr. lake	100.00
4726 Sheridan-rd.; cor.; large rms.	115.00
714 Sheridan-rd.; 2 bths., pchs., mod	140.00
5062 Sheridan-rd.; cor.; sun parl.; music room	150.00

SEVEN ROOMS.

1258 Wilson-av.; cor. apt.; G. E. ref.	$90.00
914 Ainslie-st.; s. p.; brkr. rm.; ref.	140.00
629 Sheridan; modern, 3 baths, ref.	150.00

4545 BROADWAY.

LONGBEACH 1855. LONGBEACH 8124.

1 to 4 Rms., $45 to $80

ELECTRIC REFRIGERATION.
840 Ainslie—Facing Lake.
1 BLK. BUS., 3 BLKS. ARGYLE L.

2 RMS., $47.50 UP.
LIGHT AND GAS FREE.
4501 MALDEN-ST.
1 BLK. BUS, 3 BLKS. WILSON L STA.

1 TO 4 RMS., $40 TO $70.
1940 WILSON-AV.
3 blks. bus, Ravenswood L and N. W. R. R.

2-3-4 RMS., $42.50 TO $62.50
4350 Irving, Cor. Montrose.
2 blocks Western L, Lincoln, Western-avs.
3458 Janssen, Cor. Cornelia.
1 block L, Addison bus. Sup. 1480.

One, Two, and Three Rooms.

1100 N. La Salle-st.

NEW 16 STORY Fireproof Apartments
One and Two Rooms. Unfurnished.
VERY LOW RENTALS.

One Room.
Contain living room. Enclosed Pullman kitchen. Two closets, built-in chiffonier. In-a-dor bed, telephone. Parquet floors and bath. With showers. Also One room with separate Dinette. $46 to $55 per mo.

Two Rooms.
Consist living room, bedroom. Enclosed Pullman kitchen, three Closets, built in chiffonier, in-a-dor Bed, telephone, parquet floors and Bath with shower. $68 to $78 per mo.

Rentals Include Gas, Light, and Refrigeration.

Main Floor.
Beautifully furnished lobby. Day and night switchboard service. Three elevators. Delicatessen. Transportation: Two car lines within 1 block. Four car lines within 2 blocks. Loop district one mile. Lake and beach four blocks.

Leases and references required. Agent on premises until 8 p. m. Open Saturday and Sunday. FLOOR PLANS UPON APPLICATION.

John T. Wheeler & Co.
120 S. La Salle-st.
FRANKLIN 1425.

1723 MORSE-AV.

TO RENT—APARTMENTS. NORTH.

One, Two, and Three Rooms.

1301 ARGYLE-ST.

1½ BLKS. WEST OF BROADWAY.
High Grade 2-2½-3 R. Apts.
IN-A-DOR BED, COLORED TILE BATH, SHOWERS, DECORATED STOVES, REFRIGERATORS, AND KITCHEN CABINETS.
ONLY $52.50 TO $70
Free Gas and Refrig.
Janitor on Premises always. Central 3600.

CONCESSIONS TO MARCH 1
NEW BLDG., 1-2-3 RMS.
N. W. Granville-Irving-av.
1546 JONQUIL-TERR.
Cheap rent includes gas, light, refrig., tile bath, showers, paneled, painted walls, mechanical ventilation and latest features; best transp., schools and shopping dist. Inspection invited. Agent at bldg.

1619 MORSE-AV.
2 blocks west of Morse L station. Best rental value in Rogers Park. HIGH GRADE 1-2-3 RM. APTS. Free gas, light, and G. E. refrig.
ONLY $50 UP.
See janitor on prem. or call Central 7815.

CLOSE TO LOOP
FOR THE WINTER.
KITCHENETTE APTS.
One room with tile bath; modern fireproof bldg.; attractive to business women or employed couples; $55 and $65.
720 CASS-ST.

Four, Five, Six Rooms, and Larger.
Choice Apts.—Reasonable.
5006-14 N. Hermitage, 4 beaut. lge., light rms., free refrig. Nr. C. & N. W. sta., 19 min. to Madison-st.

5204-08 N. Leavitt-st., 4 very attract. rooms, extra in-a-dor. Close to good trans.

1630-32 Juneway-terr., 3d apt., 5 rooms, s. p. and priv. rear porch, Frigidaire; 1 blk. to school; nr. bus and Howard L.
E. A. HASTINGS & CO.,
4403 Sheridan-rd. Long Beach 4633.

OVERLOOK'G LINCOLN PK. AND THE LAKE.
5 beautiful, large rooms in new fireproof bldg., open on 3 sides, 2 tiled baths with shower stall, canvased paneled walls, at 2912 Commonwealth-av., one blk. east of Sheridan-rd., north of Diversey.
SEE, THEN PHONE OWNER. STATE 8884.

6 ROOMS, $150
FULLY CARPETED.
525 CORNELIA-AV.
3500 north; ½ block from drive; large living room with fireplace; 2 master chambers, maid's room, 2 baths. Randolph 9455.

6-8 RMS., 700 IRV. PK.-BLVD.	$120-160
4-5 rooms, 1008 Dakin, nr. L.	$60-$70
4 rooms, 1060 Leland	$62.50
4 rooms, 903 Edgecomb	$62.50
4-5 rooms, 3508 Broadway	$55-$65
4-5 rooms, 3917 Rokeby	$68-$75
5 rooms, 641 Grace-st.	$95
6 rooms, 1145 Bryn Mawr	$72.50

WALLER, 700 Irving Park-blvd. L. V. 6480.

BEAUT. NEW 4-5 RMS.
HOYNE MANOR, Hoyne-av. at Granville. The last word in apts., elec. dishwashers, cabinet radiators, tile kit., tile baths, linoleum; NEAR SCHOOLS AND TRANS.; CONCESS.; 4 rm. apts., $70; 5 rm. apts., $75-$90; gas, REFRIG., PRIV. PLAYGROUND.

4 ROOM APT.
INDIVIDUAL ELECTRIC REFRIGERATION. Modern, light, airy; fronting street; south exposure; furnished or unfurnished.
648 BUCKINGHAM-PL.
3 blocks N. of Belmont. Agent on premises.

JANUARY SNAP
Not a cold spell but a warm new bldg., 4 rooms, $60 up; free refrig. and gas; near Loyola L and jr. high school. See Millett, 6610 N. Ashland-av. Ph. Briargate 6457.

FIVE ROOMS, $75.
3639 N. DAMEN-AV. [ROBEY-ST], half block north of Addison-st., 2 blocks to Ravenswood L Addison-st. station.
ROGERS PARK 3369.

4 ROOM APARTMENTS.
Strictly modern; $60-$65; large sunlight rooms; rollaway beds; large closets; free refrigeration.
R. J. SCHWEITZER, 3800 N. WESTERN.

CONCESSION TO MAY 1ST.
6-7 rm. apt., high gra., ready for occ. $150-$175. 3936 Pine Grove. 622 Waveland. Wel. 6782.

3520-30 SHERIDAN-RD.
One 4 and one 6 room apartment available for immediate lease to responsible people of unquestioned character.

1401 IRVING PARK-BLVD.
5 room apt.; new bldg.; large, lgt. rms. See agent on prem., or Rand. 5774.

4 RMS., $52.50 TO $57.50; 3 BLKS. TO L. st. car, grade and high school. See Mrs. Tinsley at 1286 Victor, cor. Ardmore-Wayne, or call Orr, Long. 5740.

SUBLEASE SACRIFICE.
5853 KENMORE-AV., 6 R., 2 BATHS, 2D. $100 mo. Long Beach 8864.

3725 ROKEBY, 1ST, BLK. W. HALSTED-Bdwy., at Grace; 6 light rms., mod., nr. schools; unexcelled trans. $65. Jan. pd. Furn. opt.

TO RENT—APARTMENTS. NORTH.

Four, Five, Six Rooms, and Larger.

MARSHALL FIELD

Garden Apartment Homes. Close to the Loop.
1400 NORTH AND 400 WEST.
4 ROOMS, $57 AND $58 MONTH.
5 ROOMS, $65 TO $70 MONTH.
6 ROOMS WITH 2 BATHS EACH. $72 TO $77 MONTH.
Fireproof building, modern conveniences; all outside rooms; gardens; supervised playgrounds. Open Daily, 9 a. m.—6 p. m. Sundays, 2 p. m.—5 p. m.
RENTING OFFICE: 411 BLACKHAWK-ST. LINCOLN 2122.

4 ROOMS.

7029 Sheridan; G. E. refrig.	$55
1346 Estes; G. E. refrig.	$60
1904 Morse, mech. refrig.	$65
7502 Hoyne; open porches	$65
1427 Chase; near "L"	$62.50
134 Clyde; free refrig.	$75

Liepold & Hicks, Inc.
1569 Howard-av. Hollycourt 2300.

431 OAKDALE.
New 4-5 R. Bungalow Apts.
Large, light, airy. General Electric refrigeration. Electric sinks. Cedar closets, etc. 24 hr. heat and elev. service. Highly restricted. Agent on premises.
McMenemy & Martin, Inc.,
Lake View 5562.

NEW BUILDING
2 and 3 Room Apts.
$77.50 AND UP.
ALL APARTMENTS HAVE SEPARATE DINETTE. COMPLETE SERVICE. 1½ BLKS. TO JARVIS "L" STATION. 2½ BLOCKS TO LAKE.
1608 SHERWIN-AV.

FACING LAKE AND NEW PK.
4-5-6 ROOMS.
Bus at door; all outside rooms.
$80 TO $100.

TO RENT—APARTMENTS. NORTHWEST.

Four, Five, Six Rooms, and Larger.

A NEW, BEAUTIFUL BUILDING IN HIGH CLASS

HEBREW DISTRICT

4 and 5 rms., tile baths, kitchens have all latest improvements; extra bed in living rm. closet. All apartments are unusually large and light. $60 to $75. 5148 N. Avers-av. Independence 3503.

Charlotte Fay Apts.
3447 FOSTER-AV.
3, 4, and 5 rooms; attractive, modern; near school, elevated and bus, with direct service to loop; very reasonable to desirable parties. Agent on premises, 10 a. m. to 6 p. m.

HERE IS SOMETHING!
4 rm. beaut. Engl. resid. apt., elec. refr., free gas, silent plbg., shower, col. plas. walls, curved ceilings, wrought iron gate, vent. Most beaut. in town. Sac., $65. Lib. conc. Also 6 r., $57.50. 5608 Belmont-av.

4 ROOM APT.—$45-$50.
Steam heat; all modern; 1 block to Rav. "L"; will give 1 yr. lease at these low prices. RENTS WILL GO UP BEFORE SPRING. Call Room 210, 4804 N. Kedzie.

$52.50.
Ideal 4 room apartment; steam heat; hot water; fireplace, bookcases, buffet, etc. Immediate possession; lots of light and sunshine. 5871 Gunnison-av. Avenue 8330.

WEST.

General List.

5645 Washington-blvd.
2-3-4 ROOMS
Strictly mod.; completely redecor.; elec. refrig.; in-a-dors; immed. poss.; reas. rent.
AGENT ON PREMISES.

NEW BUILDING
1925-33 S. HARDING-AV.
GENTILES.
3½ and 4 rms. Free refrig.; ½ blk. to Met. L, Crawford sta., and 3 car lines.

4838 W. ADAMS-ST.
2, 3 and 4 rooms, with rollaway beds; reasonable. Call Mansfield 6185.

One, Two, and Three Rooms.
215 N. CENTRAL-AV.

TO RENT—FURNISHED APARTM'TS. SOUTH.

FREE
AUTOMOBILE SERVICE!
SHOREL RENTING CO.,
OPERATING TWELVE APARTMENT HOTELS,
OFFERS 1-2-3 ROOMS IN THESE BUILDINGS:
FAIRHAVEN, 7350 PHILLIPS.
BEDFORD, 7130 CYRIL.
SHORE ELANOR, 7156 CYRIL.
[½ BLK. WEST OF JEFFERY].
Beautifully furnished. New fireproof buildings. Complete maid service. I. C. trans. Spacious rooms, all light and airy.
Moderate Priced Rentals. Resident Manager on Premises.
MAIN OFFICE, 7112 JEFFREY.
PLAZA 4811.

WANTED
Desirable tenants for new building offering 1-2-3 rm. furn. apts., completely and attractively furnished.
FREE
linens, maid, service, gas, electricity.
Canvas walls, tile bath, and all modern conveniences. I. C., surf. transportation. Rents surprisingly low.
7010 Cregier. Plaza 4569.

Norwood Hotel Apts.
64TH-ST. AND NORMAL-BLVD.
1, 2 and 3 Rm. Furn. Apts.
A convenient, homelike location in new bldg., 1 block to L, surf., and steam lines; buses pass door; large, light, sunny rooms; beautiful furnishings; elevator service, mechanical ventilation; free gas, elec. and refrigeration; full hotel service; dining room in connection. Phone Englewood 3700.
RENTALS $65 TO $120.

6808 DORCHESTER
$55 TO $90.
UNFURNISHED OR FURNISHED.
2-3-4 charming bedroom apts. in exclusive South Shore, overlooking Jackson park and the lake; free elec. refrig., linen and silver; new furniture and drapes; maid service; 1 blk. to I. C., 13 minutes to Loop. Manager on premises, or Fairfax 6316.

ST. GEORGE HOTEL,
1435 E. 60TH-ST., AT I. C. EXP. STATION. Overlooking the Beautiful Midway. The only hotel in Chicago with outside sleeping porches. Kitchenette apts., $70-$85.

VILLA GRAND,
4717 KENWOOD-AV. PH. KEN. 10090.
A select family apt. hotel. 1 room apts., parking space, use of laundry, $12.50 week and up; convenient to I. C. and surface.

NEWLY FURNISHED
1 AND 2 RMS., $55-75.
I. C. TRANSP. 8 MIN. TO LOOP. NEW BUILDING.
5143 Kenwood, cor. 52d. Office in Bldg. Large dressing room; plenty closet space; full maid service. Free gas and electric. Beautiful lobby. Fair. 2775.

$110.00
BEDROOM APT., SOUTH SHORE DIST. 7416 PHILLIPS-AV., close to South Shore I. C. station; new bldg., many attractive features, 2 room kitchenette apt. at $85. Rentals include complete hotel service. REGENT 1620, OR RANDOLPH 9455.

LUELLA APTS.
Bright, homelike furnished 2-3 room apts., $65 to $80; I. C. trans.; ref. Agent on premises daily. 7301 Luella-av. Phone Hoineville, South Shore 2807.

The MIDWAY-WOODLAWN
8 STORY FIREPROOF. 2, 3, AND 4 ROOM APARTMENTS. FURNISHED OR UNFURN. REAS. RENT.
6104-8 WOODLAWN-AV.

ELITE ADDRESS.

TO RENT—FURNISHED APARTM'TS. SOUTH.

De Luxe Apartments
Brand new kitchenettes, also bedroom apartments in quiet, home-like atmosphere with the finest of furnishings and complete hotel service. Opposite campus, bus at door; L and surface lines ½ block; Rock Island 1½ blocks. None finer, and rates are attractive!
The Marquette, 6818 Normal-blvd. Normal 6824.
The Normalshire, 6808 Normal-blvd. Normal 6001.

PICCADILLY HOTEL
HYDE PARK-BLVD. AND BLACKSTONE. DISTINCTIVELY DIFFERENT.
2-3-4 Rm. Kitchenette Apts.
Exquisitely furnished, large closets. Separate kitchens and dinettes.
ALSO HOTEL ROOMS:
Kitchenette apts....from $125
Hotel rooms..........from $75

CORNELL TOWERS
MODERN 2-3 ROOM APTS
Daily maid service. Rentals include light, gas and refrigeration. I. C., bus and surface transportation.
5346 CORNELL. PLAZA 5400.

7636 SOUTH SHORE DRIVE.
Beautiful, large, airy apt. consisting of very large living room with alcove bedroom, large kitchen, large tiled bathroom, and extra large glassed in, heated sun parlor, steam heat and all modern conveniences, 1 block from lake and 2 blocks from I. C. Exquisitely furnished and newly decorated throughout. Garage if desired. Bargain on sublease at $75 per month for couple or 2 men. References required. No children. Call Roseen at South Shore 8734.

ENGLEWOOD
1 and 2 rm. kitchenette apts., comfortable furnishings and home environment. Modern FIREPROOF BLDG.; oil heated. In quiet residential section ¼ blk. to R. I. station, bus, surface cars; L convenient.
FREE.
Refrig., Light, Gas, Linens, Maid-Elev. Serv. RENTS REASONABLE.
6616 YALE-AV. ENG. 7900.

SOUTH SHORE.
Beautiful 2 room apt.; newly furnished. 2311 E. 70th-pl. $60 per month.
ALSO
Newly furnished 4 room apartment. 7131-45 Yates-av. Close to I. C. and bus lines. Rental $85. PHONE DORCHESTER 8706.

$70.00
2 Room Kitchenette Apt.
4756 Drexel-blvd. Beautiful corner bldg. Apartments are spacious and very well furnished. Perfect light and ventilation. South exposure. Randolph 9455.

$70.00 TO $80.00
Best value in Englewood; large, well furnished kitchenette apartments; light and airy; excellent transportation. CORDOVA APTS., 6617 Stewart-av. Or call Randolph 9455.

NORTH.

$55 AND UP
HIGH CLASS 1-2-3 RM. FURN. KITNT. APTS.; ELEC. REFR., LIGHT, GAS; ALL OUTSIDE APTS.; ½ BLK. L EXP., BUS.
THE COLE APARTMENTS,
1257 LUNT-AV. SHELDRAKE 8700.

THE MILLSFIELD
3933 CLARENDON.
Near the junction of Broadway, Clarendon and Sheridan-rd., 1 and 2 rm. apts.; everything furnished, daily maid service, fireproof

TO RENT—FURNISHED APARTM'TS. NORTH.

A GOOD MOVE

These fine apartment hotels offer you the utmost in service, in convenience, in charm of appointments—located in the beautiful Lincoln Park district—at rentals surprisingly low. They are each under the supervision of a capable resident manager, insuring you management that will meet the requirements of the most fastidious.

Your inspection cordially invited.

CRITTENDON
428 ST. JAMES-PL.
1, 2, and 3 rooms, completely furnished.
Phone Mohawk 2811.
Mr. Wm. Hallam, Res. Mgr.

ST. JAMES APARTMENT HOTEL
444 ST. JAMES-PL.
Nicely furnished 1 and 2 rooms. Hotel service.
Phone Mohawk 1827.
MR. E. H. NICHOLL, Res. Mgr.

COPLEY-PLAZA HOTEL
629 DEMING-PL.
1, 2, and 3 rooms, furnished completely.
Phone Mohawk 1340.
MR. S. BENNETT, Res. Mgr.

PARK CENTRAL HOTEL
443 Wrightwood-av.
Beautifully furnished. 1 and 2 rooms. Hotel service.
Phone Mohawk 2923.
Mr. P. J. FARRELL, Res. Mgr.

PARK ROYALE HOTEL
451 WRIGHTWOOD-AV.
1, 2 and 3 rms., unfurnished. Also several beautifully furnished 1 and 2 rooms. Hotel service.
Phone Lincoln 6780.
MR. H. J. JACKSON, Res. Mgr.

LINCOLN PARK MANOR
500 FULLERTON-PKWY.
1, 2, and 3 rooms, completely furnished.
Phone Lincoln 3410.
MISS A. HOAG, Resident Mgr.

DIVERSEY APT. HOTEL.
430 Diversey-pkwy., near the drive; spacious 2 and 3 rm. apts., $60 to $100 monthly. Also bungalow, $100; wkly. rates; complete hotel service. Bus at door.

Brynwood, 1255 Bryn Mawr.
Cor. bldg.; beaut. fur. 1-2-3 rm. apts.; all outside; new, dec.; 1 blk. from L, in shopping center; gas, light, linen, laundry, maid service free; $55 up.

TO RENT—FURNISHED APARTM'TS. NORTH.

THE SURF
OFFERS
TWO ROOM APARTMENTS
consisting of large, attractive living rms. with twin or double beds, breakfast rm. and kitchenette, dressing rm., bath and closets. Fully furnished, equipped and serviced. Two 3 rm. suites.
THE SURF
Surf-st. at Pine Grove-av.
Telephone Bittersweet 7000.
There's No Better Address.

LINCOLN PARK ARMS
JUST SOUTH OF DIVERSEY, OVERLOOKING PARK AND LAKE.
Bedroom Apartments
ALSO
1 Room Kitchenettes
New 16 story fireproof building; commissary; bellboy and daily maid service; bus and surface lines just around the corner. Homes of Distinction at $70 and $160.
2738 PINE GROVE-AV.

SEYMOUR APARTMENT HOTEL
$60 AND UP.
2 rm. furnished kitch. Located near schools, churches, Lincoln Pk., bus, L, and surface.
3727 PINE GROVE.
BITTERSWEET 2715.

NEW BUILDING
656 WRIGHTWOOD
2 and 3 Room Apts.
PRICES $80 TO $110.
WITH COMPLETE SERVICE
Near North Side, adj. to Lincoln Park; 15 min. to loop; surf., bus and L; ½ blk. to school, churches, and shopping center. Free mech. refrig., gas, light, linen; beautifully furnished. Elevator, switchboard.

2 ROOM APTS., $60.
LIGHT AND GAS FREE.
4501 MALDEN.

TO RENT—FURNISHED APARTM'TS. NORTH.

4521 MALDEN-ST.
BEAUTIFUL NEW MALDEN TOWERS APTS.
1, 2 AND 3 ROOM KITCHENETTES. Just a few of these choice apts. left.
$67.50 AND UP.
RADIO IN EACH APARTMENT. ARTISTICALLY FURNISHED. LARGE AND WELL ARRANGED.
HOTEL ROOMS IN Spanish Roof Bungalow $50 AND UP.
Manager on premises. Longbeach 1445.

GOLD COAST BARGAIN
6 Rooms, 3 Baths—Furnished.
999 LAKE SHORE-DR.
For sale at approximately the appraised value of the apartment only. The furnishings were carefully selected and part made to order for this particular apartment. Valuable paintings and rugs which would be difficult to duplicate at any price; especially large quantity of silver and a vast supply of the finest linens. This co-operative apartment, together with the furnishings complete, can be purchased at a price once refused for the apartment alone. An appointment to see this apartment will convince that it is a real bargain.
H. H. DECKER & CO., 410 Wrigley Bldg. Superior 5178.

THE NEW BELLE SHORE
APARTMENT HOTEL,
1062 BRYN MAWR-AV.
1 AND 2 ROOM KITCHENETTE APTS. Completely and beautifully furnished and equipped. Unusual arrangements. IDEAL TRANSPORTATION.
FROM $80 UP.
GLAD TO SHOW YOU

1-5 ROOM APTS. 425 ROSCOE-ST.
First street on the North Side. A new 6 story fireproof bldg. of Roman-Italian design. Large storerooms and laundries in basement.
FURNISHED OR UNFURNISHED.
Ample closet space, with all tiled bath with tub and shower. All floors carpeted. Gas, light and refrigeration free.
PHONE BUCK. 2814.

IN EXCLUSIVE STREETERVILLE
244 E. Pearson
WALKING DISTANCE TO LOOP.
RENTS $70 TO $200.

BUENA TERRACE HOTEL
Large 2 and 3 Room Apts. Exclusive Family Hotel. Children's Playground. You will be located near schools, churches, and excellent transportation. References required. $75 and up. 4246 Sheridan-rd. Buckingham 0300.

NEW BUILDING BRYN MAWR APARTMENTS
1, 2, 3 rooms, 12 story bldg. Furnished or Unfurnished. SERVICE IF DESIRED.
$60 TO $180
5550 Kenmore-av.
Corner Bryn Mawr
1 blk. from Lake, Bus, L.

ROKEBY HOTEL
3831 ROKEBY-ST.
1-2-3 ROOM APTS.
FULLY FURNISHED ALL NEW; ALSO A FEW HOTEL ROOMS; RATES EXCEPTIONALLY LOW; INSPECTION INVITED.
FULL HOTEL SERVICE
Ideal Transportation.
1 BLOCK TO L, BUS AND SURFACE.
PHONE BITT. 8570.

426 SURF-ST.
2-3-4 ROOMS
AN IDEAL LOCATION. EXCELLENT TRANSPORTATION. FURNISHED OR UNFURNISHED.
Floors carpeted; gas, light, and mech. refrigeration free; two elevators, switchboard, all tiled baths with shower; fireproof; maid service; reasonable rent.
Telephone Bittersweet 4630.

THE APARTMENT SELECTION SERVICE.
MANAGERS AND OPERATORS OF 53 APARTMENT BUILDINGS will help you find, without obligation, apts. in the better locations from Edgewater to South Shore. Call, ...

TO RENT—FURNISHED APARTM'TS. WEST.

CRESTWOOD HOMES IN AUSTIN.
A new, thoroughly modern 6 story bldg.
One, two and three room homes, equipped, furnished and managed to please discriminating people. Every home includes an 18 ft. living room overlooking beautiful surroundings.
RATES $70 TO $200.
525 N. AUSTIN-BLVD.

143 N. PARKSIDE-AV.
2½ and 3½ room furnished apartments; most exclusively appointed apartments, including mechanical ventilation, fireplace, exquisite furnishings; ½ block from L, bus, and street car. Manager on premises, or CALL CENTRAL 9517.

Nicely Furn. 2 Rm. Apts. Light, linen and dinnerware included. $55 to $65 per mo. Cody's, 4836 W. Madison-st.

Ravinia Furn. Apt. Hotel.
LOC. 5100 WEST, NR. WASHINGTON-BLVD. New 1-2-3 rm. furn. apts., $55 and up. Gas, elec. refrig., linens free. Agt. on premises. Trans., bus, surf., and elev. lines. 126 N. LE CLAIRE. COLUMBUS 9849.

SUBURBAN.

KRA-MAR APTS., 1-2-3 ROOMS. Everything furn.; maid; elev. serv.; $55-$100; L, bus, surf. 1850 S. 61st. Cicero 5422.

3 ROOM FURNISHED APARTMENT; NR. end of Douglas "L." $65. 6713 W. 19th-st., Berwyn 2651.

WELL FURN. 6 RM. APT., 2 BATHS, HTD. garage. Will sacrifice for 6 mos. 1113 Hull-st., Evans., ½ bl. w. Ridge. Greenleaf 5345.

5 ROOM APT., FURNISHED OR UNFURN. Evstn. Janitor, 548 Michigan. Green. 2891.

WANTED—TO RENT—APARTMENTS.

COUPLE WILL HANDLE RENTING COLlection of apt. bldg. for use of apt.; husband empl.; references. Sunnyside 6692.

TO RENT—STORES—CENTRAL.

MICHIGAN SQUARE.
Michigan-av.—Ohio to Grand.
Booths suitable for exclusive millinery, lingerie, gowns, hand bags, linens, antiques, etc.; ready for occupancy.
HOGAN & FARWELL, INC., Excl. Agents. 664 N. Michigan-av. Whitehall 4560.

167 N. MICHIGAN-AV.
LOW RENTAL; near Randolph-st.; good location for exclusive women's shop; steamship office or manufacturer's show room.
MARK LEVY & BROTHER, 140 S. Dearborn-st. Randolph 3683.

TO RENT—STORE, BSMT. AND 1ST FLR., 75x100, concrete spkld. bldg., just south of Van Buren-st., west of State; cheap rent, imm. poss.; long lease. J. J. Harrington & Co., 812 1st Natl. Bank Bldg. Rand. 2311.

204 AND 220 W. MADISON......$600 MO.
16 and 20 N. Wells..............$30 mo.
153 N. Clark in Hotel Sherman....$400 mo.
E. F. KEEBLER & CO., 10 S. La Salle-st.

TO RENT—OFFICES AND SHOPS. Central.

Offices Shops or Entire Floors
TO MEET YOUR BUDGET.
IN THE NEW **Madison-La Salle Bldg.** Madison, near La Salle-st.
THE NEW **Starck Bldg.** Wabash and Jackson.
Browning Bldg. On Washington, nr. State.
Textile Bldg. N. E. Corner Adams-Wells.
Annex Bldg. 141 S. Wells-st.
Some of the above space as low as $1 per square foot.
JOHN F. SMITH, Agent, 180 W. Adams-st. Phone Franklin 2201-02.

LOCATION—SERVICE Reasonable Rentals
These 3 features make our building the logical one for you. Finest location, excellent elevator and janitor service.
Bright, cheery private office and reception room as low as
$50 PER MONTH
2 private offices and reception room,
$70 PER MONTH
Beautiful corner suite.
$135 PER MONTH
Apply office of
CAPITOL BLDG.
N. E. Cor. State-Randolph. Ph. Central 1642.

TO RENT—OFFICES AND SHOPS. Outlying.

Mutual Insurance Building.
SHERIDAN-RD. AT LAWRENCE. UNLIMITED PARKING FACILITIES. SECOND FLOOR SPACE AND OFFICES. 10,000 ft. Sheridan-rd. frontage. Large display windows for advertising. Modern service at one-half the loop rentals.
BAIRD & WARNER, INC., 4750 Sheridan-rd. Longbeach 8124.

Doctor-Dentist Suite, $50.
N. W. COR. DEARBORN AND DIVISION. Suitable for either. Fine loc. State 2692.

TO RENT—FLOORS AND LOFTS.

LEES BUILDING.
19 S. WELLS-ST.
Loft space in units of 400 sq. ft. to 3,700 sq. ft.; rentals from $40 to $90 mo.; excellent pass. and freight elev. service; shipping platform.

GREAT LAKES BLDG.
180 N. WACKER-DR. at Lake-st.; 400 sq. ft. and other units up to 9,000 sq. ft.; heat and hot water; sprinkled.

NEAR SOUTH SIDE.
2005-2021 S. MICHIGAN-AV., 1,547 sq. ft. and 3,668 sq. ft. loft space; heat and hot water; suitable for auto accessories assembling or light manufacturing.
UNIVERSITY OF CHICAGO, 180 W. Madison-st. Franklin 1034.

TENANT WANTED.
to share third floor of Michigan-av. store with old established firm. Catering to exclusive clientele. Ideal for book, gift or art salesroom; $200 per month. Give full details. Address K D 142, Tribune.

N. E. COR. WABASH AND 13TH; IMMED. poss.; 27,000 sq. ft.; 1 unit about 10,000 sq. ft. and 2 adjoining units 10,000 and 7,000 each; can be thrown into one. Daylight. Also loft with perfect cement floor. Sprinkler system. Low insurance. Large priv. shipping platform. Priv. courtway for parking. 1st class passenger and frt. elevator service; rent reas. Eigen Bros., 1255 Wabash or your agent.

TO RENT—FLOORS, 10,000 SQ. FT. EACH, 1st, 2d and also upper floors; will divide; cor. fireproof bldg.; light on all sides; north of river, e. of Michigan-av.; reas.; pass., freight elev.; under cover shipping.
FULL COMMISSION TO BROKERS.
J. A. PASSEL & CO., 360 N. Michigan. Franklin 1060.

TO RENT—1ST FLOOR AND BSMT., 40,000 sq. ft.; 2d floor, 20,000 sq. ft., and 1 sty. 100x100; private switch, heat, spr.; will divide; very low rentals.
E. N. DUERLEIN & CO. Franklin 4860.

162-166 N. CLINTON-ST., 11,600 SQ. FT.; stm. ht.; freight, pass. elev.; in units of 3,400 sq. ft. on 2d-3d flrs. each and 4,800 sq. ft. bsmt. space. MERHING & HANSON, 162-166 N. Clinton-st. Franklin 7760.

OFFICE AND WAREHOUSE
space; trackage; low ins. desirable; any amt. Edward Lasham Co., 16th and State.

DAYLIGHT FLOORS, 10,000 TO 50,000 SQ. ft.; available in smaller units; heated; sprinkled elevators, watch service; low insurance. Calumet 2664, or your broker.

2 LOFTS FOR RENT, STEAM HEAT, ELEvator service, size of loft 50x100; light; also 2 stores at 2418-20 W. North-av. Apply A. Lurie, 2408 W. Division. Hum. 3842.

FOR RENT—FIRST FLOOR AND BASEments; also 4th floor, 75x100; sprinklers; ...

TO RENT—BUILDINGS.

61 E. GRAND-AV.
STUDIO OR SALES-SERVICE SHOP. Will remodel 3 story and Eng. bsmt. hse., approx. 3,500 sq. ft. Business or combined living. Consider also adding an adjoining bldg. [Mr. Mingers.]
McMENEMY & MARTIN, Inc., Wrigley Bldg., North. Whitehall 6880.

TO RENT—RANDOLPH, COR. JEFFERSON, 71,000 ft. fireproof building, suitable display, storage, or mfg. Poss. 30 days. Rent or sell. E. ORRIS HART & CO. Cent. 5578.

LESS THAN ONE MILE FROM LOOP, ON North Side; almost new bldgs.; 45,000 sq. ft.; daylt. 4 sides; mill spkld.; 22¼c; taxes and insurance paid by owner. Rand. 2311.

TO RENT OR SALE—25,000 FT. BLDG. NR. Jackson and Des Plaines. Light 3 sides. Bargain. Easy terms. J. P. STRICKLAND & CO. CENT. 5745.

RENT OR SALE—737-9 W. VAN BUREN, 6 story spkld. bldg., 40,000 ft., 35c ft. May 1st. Brokers. F. Scholl, 314 W. Superior.

TO RENT OR FOR SALE—HYDE PARK 3 apt. bldg.; modern; 23 rooms, off hall. Midway 10132.

RENT OR SALE—CONCRETE BLDG., 75,000 ft., belt switch; fine light; attractive terms. WILLIAM KAPLAN. State 6137.

WEST SIDE, CLOSE IN, 1 STORY BLDG., containing 9,000 sq. ft.; spkld. and heated; imm. poss.; rent $3,300. Randolph 2311.

WILL BUILD TO SUIT ANY PART OF 150 x130; near transfer cor.; South Shore; zoned mfg., vol. 2. Saginaw 7776.

2 STORY & BSMT. LIGHT MFG. BLDG., 45 W. 26th-st., 7,500 sq. ft., $125 mo. Will divide. Albert Wahl. Dearborn 0077.

BUILDING—3 STORY BRICK, FIREPROOF; 25x40; stm. ht.; space for 4 cars on 1st flr.; cheap rent. M. Baker, 2838 Broadway.

WANTED—TO RENT—BUILDINGS.

RETAIL FURNITURE STORE DESIROUS of securing new location; owner is open to offers from interested parties; preferable Northwest section of Chicago. Address J M 580, Tribune.

TO RENT—HOTELS.

TO RENT—306 ROOMS ALL WITH BATH. Dearborn, north loop, ready for occ. 8 to 10 months. No information by phone.
CROWE BROS. & CO., 754 N. Dearborn-st. Superior 3700.

Hotel or High Class Rmg.
33 rms.; 9 baths; best transportation. 4318 Sheridan-rd. Graceland 4790.

TO RENT—HALLS.

TO RENT—NEWLY ERECTED 1ST CLASS amusement place, dance and lodge halls. North Side. Will rent, take partner, or lease entire building. Address J M 589, Tribune.

TO RENT—FARMS.

TO RENT—160 ACRE FARM, 4½ MILES east of Momence, Ill., south of Kankakee river, on cement road; 5 rm. house, electric light and other improvements.
MARK LEVY & BROTHER, 140 S. Dearborn. Randolph 3683.

WILL RENT TO THREE GOOD TENANTS for cash or on shares three good farms of 80, 120, and 160 acres each, well improved, near Barrington. Address M F 192, Tribune.

WANTED—TO RENT—FARMS.

WANTED—TO RENT—SMALL FARM, GOOD bldgs., electricity; on concrete road. F. LOUDA, R. 1, Hinsdale, Ill.

WANTED—TO RENT OR BUY—20-40 ACRE chicken farm; consider one as far south as Manteno. Address A 313, Tribune.

STORE FIXTURES.

REAL ESTATE FOR SALE. CENTRAL.

22-24 E. LAKE-ST.
Good 5 sty. bldg., lot 45x140, will sell fee; make 99 year lease, or remodel to suit one long term tenant; ideal for one firm. Attractive terms.
BILLS REALTY, INC., State 0266.

LESS THAN COST.
Owner will sell on reasonable terms, 6,400 sq. ft., nr. Wells and Chicago-av. Address H K 431, Tribune.

FOR SALE OR TRADE—COR. N. DEARborn, nr. Chicago; wonderful future; part trade and cash for $70,000 equity.
CROWE BROS. & CO., Dearborn and Chicago. Superior 3700.

FOR SALE—3 BLKS. DRAKE HOTEL, 125 ft., good old imprv.; fine bldg. site. Sacrifice for quick deal. $1,500 ft. Cash and small trade. Address H K 593, Tribune.

APARTMENT BLDGS.—SOUTH SIDE.

DE LUXE 3 APT.
Built for home with every refinement. Each 6 rooms with 2 baths; kitchen and bath tiled; Frigidaire; 3 heated garages; billiard room in basement; alley and street all paid; wonderful layout with very large rooms; carpet on floors at sacrifice if wanted; located 8100 block Evans-av.; convenient to New Mercy High school; save yourself time and disappointment unless you can pay at least $7,500 down; know am offering by far the best bargain in Chicago. No brokers or trades. Phone owner, Radcliffe 0039 for appointment to inspect or address H K 597, Tribune.

YOU SHOULD
see my 9 apt. sun parlor and 6 car brk. gar., Indiana, nr. 60th. Bldg. in most beautiful condition from roof to basement. All rented to reliable tenants. Income $8,376. Consider smaller prop., clear, and some cash or mortgage paper and some cash as down payment. Financed so bldg. pays for itself. Address K J 213, Tribune.

6 APTS., $42,500.
All 7 rm. apts., lot 70x125 ft., Lake Park-av., near future fair grounds. Rents $6,780. Bldg. clear; will consider part cash and part trade. Will refinance to suit. Call Mr. Fraser. Mid. 6002.

6 APTS., $32,500.
All lge. lt. apts., fine location in Woodlawn, good transp., owner will take $2,500 cash and smaller pty. in trade. Call Mr. Fraser. Mid. 6002.

FOR SALE—NO EXCHANGE.
6 apt. brk. bldg.; mod. 24 rms., in exc. cond.; vic. 63d-st., Jack Pk.; good tenants; req. approx. $12,000 cash; owner widow; no agents. Address H T 154, Tribune.

FOR SALE—32 APTS., NEAR L AND CAR; rental $25,500; mtgs. $79,000; only $17,000 cash req. Hoffman & Becker, 356 E. 51st-st. Atlantic 0700.

Beaut. Brand New 6 Flat.
6 rms., 2 comp. baths; 6 car. gar.; 60x162 ft. lot; bargain. 8516-17 Prairie-av. Owner.

TO SETTLE AN ESTATE.
2 Chatham Fields 2 flats, also 2 four flat buildings. Call Triangle 8966.

S. SHR. NEW DE LUXE 3 APT., 6 RM.; 2 baths; el. refrig.; gar.; rt. $4,680; pr. $31,000; cash $5,000; I. C.; bar.; must sell. Sag. 6082.

2 APT. BRICK, SOUTH SHORE-DR.; 3 YRS. old. Price $14,500; terms or trade bungalow or cottage. South Shore 0447.

FOR SALE OR RENT—HYDE PARK 3 APT. bldg.; modern 23 rooms; off hall. Midway 10132.

REAL ESTATE FOR SALE. BUSINESS PROPERTY—NORTH.

2 STORES AND 2 5 ROOM APARTMENTS; 2 car garage; on Devon, near Western; income $4,488; sacrifice for cash. Call Owner, Longbeach 5086 or Rogers Pk. 3764.

FOR SALE—5 STORES, 5 GARAGES, 88 ft. on Broadway; less than ground value. For information L. V. 4710 or L. V. 0490.

3 STORES, ALL RENTED, N. CLARK-ST. opp. big bank; partners cannot agree; sacrifice. Address J A 426, Tribune.

GAS STATION ON TRANSFER COR.; HIGH grade equipment; leased with cancellation privilege. Saginaw 7777.

BARGAIN—2 NEW STORES; BUSY DIST. rent $1,620; stove heat; consider lot and cash; full comm. brokers. Rog. Pk. 9436.

5600-26 RIDGE-AV.—IMPR. AND VAC. make offer. A. Maina. State 6753.

BUSINESS PROPERTY—WEST SIDE.

10 STORES AND 4 FLATS, STOVE HEAT; good leases; 1st mortgage $42,000; 2nd $5,600; rents $9,200; make offer for equity. A. F. O'Connor. Call Prospect 0580 Monday.

FOR SALE—MADISON-ST. NEAR HOMAN, 37 ft., including 2 sty. brick stores, flats, and garage. Address E S 525, Tribune.

FOR SALE—1417 MADISON, 25X137 LOT, large store, 3 sty. brick, 36 rooms. WHITESIDE & WENTWORTH, 8 S. DEARBORN.

FOR SALE OR RENT—BUILDING, 10,500 sq. ft. Elec. elevator; stm. heat. 1043 Randolph. H. Hinchliffe. West 3713.

HOUSES—SOUTH SIDE.

H. O. STONE MANAGEMENT CO.,
6 N. CLARK-ST.
JAMES J. PARKER.
We are offering this week some very exceptional bargains in these beautiful homes in the Kenwood district.
5012 Ellis-av., 11 room brick, 3 baths, oil heat; lot 50x150; a very exceptional bargain; will make terms.
5122 Woodlawn-av., 8 room modern brick, 3 baths; modern garage; lot 75x164.
4815 Ellis-av., 12 room modern brick, 4 baths; lot 120x183.
5045 Ellis-av., 10 room modern brick, 3 baths; lot 50x164; will sell at sacrifice price.
4901 Greenwood-av., 11 room modern brick, 4 baths; lot 55x197; will make reasonable price and terms.
1030 E. Forty-ninth-st., completely remodeled modern home, 8 rooms, garage; lot 50x240.
4928 Ellis-av., 11 room, detached stone; lot 50x150; $25,000; will make very reasonable terms.
4932 Kimbark-av., 10 room colonial brick, 3 baths; large modern garage.
Northwest corner Forty-ninth and Kimbark-av., 11 room, stone, 4 baths; hot water heat; large modern garage.
4811 Kenwood-av., 9 room modern brick; 30 foot frontage; price $20,000.
4914 Ellis-av., 10 room colonial brick, 3 baths; 50x150.
4823 Kenwood-av., 10 room, detached modern brick.
Michigan-av., near 45th-st., 9 room modern, detached; garage; 2 baths; 51x150.

BARGAIN.
9 room residence in Park Manor; excellent condition; lot 40x125; 1½ blocks New York Central, 2 blocks Cottage Grove, 1 block 71st-st.; 4 large bedrooms, sewing room; 2d floor, large living room, spacious, well appointed library, open fireplace, den, dining room, large kitchen; 4 car garage; ample storage upstairs; paved alley; must see to appreciate; price $10,500; terms arranged. Phone Stewart 5366 for inspection appointment.

Jackson Park Highlands.
Beautiful 8 room residence on 50 ft. corner in exclusive residential district; 3 baths ...

REAL ESTATE FOR SALE.

HOUSES—NORTHWEST SIDE.

WONDERFUL BUY.

New 6 room face brick home now under construction in high grade restricted neighborhood, close to transportation. Tile walls in kitchen. Celotex insulation, hot water heat, rubber tile floor in kitchen, breakfast room and solarium. Nitred glass windows. Best house for the money ever offered. For further information address T Y 297, Tribune.

High Grade New Brick Bldg. BUY NOW—ONLY $7,250.

Very cozy 5 rm. sun parlor type of home. Built to sell at $8,000. Artistic interior. Fine slpg. pch.; A-1 htg. system; high floored attic; wide lot; paved st.; good N. W. SIDE loc.; conv. trans. Terms. See this today. Phone Mansfield 3848.

FOR SALE—WILL SAC. MY NEW 5 ROOM bung., oct. frt., art glass windows, h. w. ht., large attic, full bsmt., steel med. cab. with Ven. mirror—everything up to minute. This will be sold Sunday. See owner at 840 N. Tripp-av. Call State 8122.

BEST BUILT 6 RM. ENGL. TILE ROOF resid. on N. W. side; col. tile bath, lavat.; kitchen; FRIGIDAIRE; open firepl.; all impry. in.; price $12,000; cash $2,000, bal. $80 per month. Telephone Merrimac 4242.

$1,500 BUYS 7 R. BRIK. BUNG.; ONE HT. plant; 1 blk. to Cicero and Belmont trans. Pr. $8,450; terms to suit. Open for inspection, 2936 N. Keating-av. Walter T. Larson, 5922 N. Clark. L.B.7150.

BUYER'S BARGAIN.

5 rm. brick bung. of the better type; large enclosed porch; only $8,000, worth $1,500 more. Keys at 3004 Nagle-av.

FOR SALE—6 LGE. RMS.; GL. PCH., 2 CAR gar.; h. w. ht.; st., alley pvd., pd.; nr. 2 car lines. Only $5,450, cash $350, bal. to suit. Advance Realty Co., 4916 Irving Pk.-blvd.

6 ROOM HOUSE ON LARGE LOT ON Grace-st.; street paved; no assessements; 1 block school; price $2,900; $250 down, $20 monthly. Address J P 505, Tribune.

BEAUT. NEW 6 LGE. RM. BRK. BUNG.; h. w. ht.; tile walls in bath; cedar lined clos.; pvd. st.; service pch.; is bricked and dec.; $10,600. See 6040 Fletcher. Pens. 1234.

NEW BUNGALOW—ENCLOSED PORCHES; lot 34x125. Price $2,700 for quick sale. $1,000 cash required. 4810 N. Mason-av., end of Lawrence-av. car line.

NEW 4 RM. BUNGALOW; MODERN; PAVing in and paid; $300 cash, balance monthly. Address K L 201, Tribune.

ALL MODERN HOME, $3,750, $200 DOWN, $37.50 PER MO., INC. INTEREST. PHONE MR. VEALE, MERRIMAC 9816.

LOVELY BRICK BUNGALOW, GLAZED SL. porch, 5 rms., attic. Restricted street. 4904 N. Tripp. Reas. Owner. Sheld. 6260.

35 FOOT LOT, 5623 HENDERSON-ST., 5 rms., oct., h. w. ht., modern bung. Owner.

$100 CASH, $40 MO., INC. INT., NEW 5 rm. brk. bung., $4,850. 7181 W. Grand-av.

HOUSES—WEST SIDE.

FOR SALE—50X225, WITHIN 2 BLKS. L depot, inc. 2 story brick, hot water heat; $25,000 value; offer wanted near $17,000. Address E S 536, Tribune.

$20,000 TWO FLAT SACRIFICE FOR $16,500; owner. 1043 N. Laramie.

FOR SALE—LARGE COR. 5 RM. BUNG.; want 2 flat; West. Address D 274, Tribune.

MODERN 5 RM. BUNGALOW, GARAGE, enclosed back pch. Reas. Spaulding 0441.

VACANT—SOUTH SIDE.

DOUBLE SECTION

transfer corner on Main N. and S. car line. East and W. car and North and S. Midcity Elevated Trunk line in new street car ordinance. Also buses. One half million dollar investment on opposite corner including bank bldg. Rock Island suburban two blocks away. Size 95x150.
ADDRESS C 289, TRIBUNE.

Future Transfer Cor.

A large d. section line business corner on street to be widened to 108 feet and extended to city limits; to connect with route 49, Governor's highway. Size 108x125; good transportation.
ADDRESS D 144, TRIBUNE.

APT. HOTEL SITE.

Overlooking lake and fair site, 100x150 on Lake Park-av., near 36th-st.; old income improvements not considered. [Francis] L. Smith & Bro., 3947 Cottage Grove-av.

DOUBLE SECTION CORNER

Dixie highway, Ashland-av., Vollmer-rd.; ideal for combination cafe, gas station and garage. Strauss, 404 S. Wells-st.

GREATER CHICAGO LOT.

Forest-av. nr. 101st-st. Ready to build on; paved. Barg. Address M L 207, Tribune.

CHOICE BUS. LOT, 74TH-ST., NEAR ASHland; blue book value $125 ft.; must sacrifice. Owner. Address D 238, Tribune.

BEST OFFER TAKES $1,000 EQUITY RESidential vacant, S. Side. Lake View 1960. No brokers.

50 FT. BUSINESS VACANT FOR SALE, 93d and Prairie-av.; bargain. Phone Englewood 10292.

50 FT. WOODED LOT IN N. BEVERLY Hills, by owner. Phone Beverly 3532.

CHOICE LOT—30X125, NR. 87TH-ST. CAR line; $45 ft.; ripe for bldg. Sag. 7776.

HALSTED-ST. LOT AT 92D; $700 CASH. Bargain. Address D 540, Tribune.

CHOICE LOT—30X125; MARSHFIELD, NR. 81st; by owner; terms. Radcliffe 4829.

VACANT—NORTH SIDE.

Exceptional Opportunity

to buy finest north side apt. site; 50 or 100 feet. Ashland-blvd., near Morse. Old improvements. Close to L, schools and churches.
QUINLAN & TYSON, INC. [H. D.]
40 N. Dearborn-st. Central 0227.
Exclusive Agents.

SOUTH EAST CORNER LINCOLN-AV., BALmoral, and Campbell-avs.; size 100x200; choice site for 8 stores, 60 apts; half cash, bal. terms. Owner, Ravenswood 4098 or Ravenswood 3765; evenings.

OWNER MUST SELL.

Beautiful large residential lot, 3 blocks from L station; $1,155; only $200 cash. Address K 551, Tribune.

A WONDERFUL INVESTMENT IN BUSIness lot near L transp., for only $350 cash invested. Address H C 379, Tribune.

SPECIAL—$100,000; ENTIRE BLK., N. E. cor. Peterson-California; big profits should be made in few years. Own. Whi. 4253.

CHOICE APT. SITE—DEVON-WES. SEC., 66 x125; will trade for mortgages, paper or improved. Address J D 362, Tribune.

FOR SALE—45X125 FT. IN BEAUT. DIStrict overlooking large park; barg., $2,100; terms. Address H L 184, Tribune.

1623-27 N. LA SALLE-ST., 90X150; REAsonable to close account. CALLISTUS S. ENNIS CO., 35 E. Wacker. Central 2346.

FOR SALE—30X125, AT 734 DOBSON, $200 ft., ¼ cash. Owner. 5352 N. Ashland.

VACANT—NORTHWEST SIDE.

BARGAIN.

75 ft., adjoining permanent double section corner. Owner will sacrifice for cash. Keystone 7780.

FOR SALE—37½X125 FEET, GRAND AVEnue near Oak Park-av., next to National Tea; ripe to build; sacrifice price. Address O 176, Tribune.

FOR SALE—MY 30X125 FOOT LOT IN beautiful development; bargain, $1,395; ¼ cash. Address S T 566, Tribune.

N. W. COR. BELMONT AND LONG—SELL, lease or exch. Dr. Ascherman, 2750 North.

REAL ESTATE—MFG. PROPERTY.

FACTY. BLDGS. FOR SALE.

1 sty. bldg., close in, new condition, 15,000 s. f.; fine light. Will sell or rent at bargain.

1 sty. bldg. on switch, North Side, 23,000 s. f. fl. area and yard room at about ground value.

Fine modern daylight plant, close in, North, 27,000 s. f., with yard. Only $55,000.

Fine bldg., sprinklered, 40,000 s. f., with yard room; like new; fine light.
We may have just what you want!
LOUIS B. BEARDSLEE & CO.,
100 N. LA SALLE-ST.

FOR SALE—VERY DESIRABLE FACTORY on near N. W. Side; 1 story reinforced concrete, saw tooth, full daylight building, containing 42,000 sq. ft.; other buildings, 10,000 sq. ft., land 167,000 sq. ft.; paved streets on 2 sides; river on one side. Phone Independence 1400.

FOR SALE—WEST SIDE MODERN 1 STY. and 2d flr. office bldg., cont. 78,000 sq. ft.; cylt. roof; daylt. 4 sides; high ceilings; st. R. R.; belt line trk. at fla. level; adj. vacant if needed; exceptional opportunity at attr. price. Rand. 2311.

SWITCH TRACK PROPERTY—N. W. SIDE, 115,000 s. f., near street car line; 180,000 s. f., fine loc., 50c sq. ft.; 55,000 sq. ft., switch in, on blvd. LOUIS B. BEARDSLEE CO., 100 N. LA SALLE-ST.

CHOICE BOULEVARD SITE, 125X161; Mich.-av., near 43d-st. Exc. transp.; wonderful buy at $1 per sq. ft. Way underpriced. Phone owner, Central 4026.

100,000 SQ. FT. ONE STORY BRICK MFG. plant, at Niles, Mich., daylight, sprinkler, switch.; 7 acres, $65,000. Easy terms. Mov. exp. paid. Address M G 372, Tribune.

FOR SALE—WEST SIDE 1 STY BLDG., 16,000 ft.; ht. plt.; high ceiling; recessed shipp. facil.; fine office; attractive price. PAUL C. LOEBER & CO., Ph. Frank. 0757.

FOR SALE—1 STY. SPR. BLDG., 150,000 sq. ft.; belt. ry. switch; addit. vacant; gd. street; sell cheap.
HART & WHETSTON, State 8270.

FOR SALE—NEW 2 STY. COR. BLDG., 85,000 sq. ft.; N. W. side; on switch; yard; power plt.; bargain.
HART & WHETSTON, State 8270.

SWITCH TRACK PROPERTY AT A BARgain; 25 acres on R. I. R. R. at State and 119th-st. Brokers invited.
L. LEVINE, 39 S. La Salle-st.

BLDG.; 2 STORY; 25,000 FT.; SPRKLD.; high ceiling; $65,000; attractive terms. Kaplan, State 6137.

FOR SALE—MODERN 1 STY. BLDG., 50X 126, on W. Lake-st. Bargain. Liberal terms. N. DUERLEIN & CO. Franklin 4860.

WAREHOUSES, FACTORIES, BUILDINGS, on and off switch; all sizes. MORRIS HART & CO., PH. CENT 5578.

5,000 SQ. FT., CLOSE IN, ON PROMInent boul., near L. Randolph 0136.

REAL ESTATE—MFG. PROPERTY.

STATE MFG. DISTRICT.

89th and State-st. to Indiana-av., 25,000 to 300,000 sq. ft., attractively priced; Belt Ry., L. C. L. service; on car line and newly paved streets; good labor market; will help finance buildings. Full comm. to brokers.
CHANDLER & MONTAGUE, Sales Mgrs.,
1355 1st Nat. Bank Bldg. Rand. 1828

FOR SALE—N. W., 7,000 SQ. FT., BLDG. Bargain. Franklin 4860.

REAL ESTATE—SUBURBAN—SOUTH.

Beverly Hills.

3—BARGAINS—3.

1. Owner leaving U. S. A. March 1st. Offers to cut price $3,000 on 7 rm. brick house; modern 4 yrs. old; 2 car gar.
2. Fine lots, Hoyne-av., near 105th; $120 foot.
3. 7 rm. 1½ story house 2 baths. Fine wooded lot, near sta., stores; $11,000.
WM. H. BROWN & SONS,
10307 Hale-av. Beverly 2202.

EXCEPTIONAL BEVERLY HOME IDEALLY located on hill, ½ block W. of Longwood-dr.; 8 rms.; pressed brick 2 car garage; 62 ft. lot; all large rms., decorated with taste; might consider smaller in trade.
BLUHM & MALONE,
1802 W. 103d-st. Beverly 8662.

BEVERLY HILLS PROPERTY.
J. WILLIAM HOWARD & CO.,
10 S. La Salle-st. 1767 W. 95th-st.

Flossmoor.

ASTOUNDING BARGAIN IN UNFINISHED house; owner cannot complete; move in May 1st; nr. I. C. Address C 300, Tribune.

Miscellaneous.

SMALL HOME, $1,300.

On large tract of land, ready to move into; nr. school, stores and churches; have a garden, raise chickens, enjoy best of health; express trans. to loop, 40 min. service, low fare; can make three or four large rooms. Price $1,300; $200 cash, $13 per mo. Address M E 128, Tribune.

FOR SALE—MY 60X130 FT. RES. SITE in new dist., restr. to fine homes; close to Lake Michigan and fast elec. trans. Beaut. wooded dist. No brokers. Address E F 341, Tribune.

REAL ESTATE—SUBURBAN—S. W.

HSE. ON 1½ ACRES, $2,950.

New house with in-a-dor bed, gravel rd. and elec. in and paid for; close to town of 8,000; 2 blks. from state hwy., only 45 min. to loop; good for truck or chickens; $250 cash and $30 per mo. will handle. Address M S 486, Tribune.

FOR SALE—OR TRADE—6 ROOM BUNG., corner lot, 50 ft., 2 car garage; 94th and Sproat-av., Oak Lawn, Ill. Ph. Oak Lawn 25. Between 2 highways, 95th-st. and Columbia Highway.

FOR SALE OR RENT—8 ROOM HOUSE, available Feb. 1st; price and terms very attractive; near 95th-st. and Longwood-dr. Phone Beverly 1246.

MAKE MONEY ON ELMORE'S POULTRY Farms. Phone, write, call for free round trip tickets. 100 N. La Salle, R. 900, Fra. 2650.

REAL ESTATE—SUBURBAN—NORTH.

Evanston.

$17,500.

Owner moving into larger home has slashed price on beautiful modern 6 rm. white clapboard resid. in North Evanston with big living rm., ground floor lavatory, 3 fine bedrms., and bath; oil burner; 2 car garage and driveway; 3 blocks to "L," 4 to steam train, 4 to grammar school. Truly exceptional value. Quick action is advisable.
HOKANSON & JENKS, INC.
513 Davis-st., Evanston. Greenleaf 1617.

SALE OR TRADE

One of the best Davis-st. business properties is ready for quick action. Large frontage, good depth, fine improvement of stores and apartments. Owner will consider reasonable price on good income. Some cash desirable.
QUINLAN & TYSON, INC.,
Fountain Square, Evanston.
Rogers Park 2617. Univ. 2600.

DUTCH COLONIAL.

Six rooms; slp. pch.; br. nook; elec. ref.; oil heat; 5 ft. lot; 4 blks. from Lincolnwood school in established section; in perfect condition and priced to sell.
JOHN F. HAHN, INC.,
1619 Sherman-av. Rogers Park 5115.

ATTRACTIVE HOME.

White brick, 7 rooms, 2 baths, 2 car garage, lot 50x170, central Evanston, foreclosure demands immediate sale. Price $22,000.
McGUIRE & ORR,
1505 Chicago-av., Evanston. Rogers Pk. 0053.

CHOICE BUSINESS LOT,

50x170, at new South Boulevard elevated station; ripe for improvement. Good investment and future value.
McGUIRE & ORR,
1505 Chicago-av., Evanston. Rog. Pk. 0053.

FOR SALE—2754 SHERIDAN-RD.; BEAUTIful 8 room home; block from the lake; large lot; 2 car garage; one of the most attractive homes in Evanston; sacrifice price Mr. Parker.
H. O. Stone Management Co. Excl. Agts.
6 N. Clark-st. Fra. 5600.

BEAUTIFUL HOUSE, 9 ROOMS, 2 BATHS; choice location; every modern convenience. No agents. Greneleaf 7060.

NO. SHORE HOMES, COUNTRY ESTATES.
MRS. FULLER.
1618 Chicago-av. Greenleaf 7220.

Glencoe.

A REAL OPPORTUNITY

to buy a new home in Skokie Ridge.
AMERICAN COLONIAL BRICK.
4 bedrms.; 3 baths; cyprus panel library; beamed recreation rm., 2 car gar.; $34,000.
FRENCH TYPE.
5 large bedrms.; 3 baths; brkfst. rm.; 90 ft. lot; 2 car gar.; beautiful view; $36,000.
IN COMMUNITY OF FINE HOMES.
Convenient to school and transportation.
BAIRD & WARNER, INC.
Briargate 1855. Glencoe 1554.

Highland Park.

FOR SALE—30 ACS. IN RIDGE-RD. ESTate neighborhood, Highland Park, at a price that would be $20 a ft. in lots; 3 estates already sold to particular people; 5 min. ride to sta. Write for plat. Hoyt King, 711 Forest-av., Wilmette.

FOR SALE—CHARMING OLD PLACE ON lake; over 3½ acres; riparian rights; old improvements; magnificent trees; heavily wooded bluff; broad beach. J. L. Floyd Co., 110 S. Dearborn.

REAL SACRIFICE—OWNER MUST SELL scenic acre ravine lot near lake. Wants offer. See Hill & Stone, 398 Central-av. Highland Park 64.

COR. RESIDENCE, 7 RMS., 2 BATHS, heated garage; oil burner. This house is worth $28,000; owner will make quick sale at $21,500. Address B F 234, Tribune.

Hubbard Woods.

WAS $22,500, NOW $17,500; BRICK RES.; 4 bedr., 2 car gar. 605 Drexel-av., Sun.

Kenilworth.

A RARE POSSIBILITY FOR A FAMILY with children. A Kenilworth home among big trees, central east side, close to both grammar and high schools, for less than $20,000; 4 bedrms., 2 baths, and garage; hot water heat. We are exclusive agents for this exceptional buy.
Hokanson & Jenks, Inc.
513 Davis-st., Evanston. Greenleaf 1617.

Niles Center.

NEW 2 APT. BUILDING, near fast trans., in Niles Center; will take Niles Center vacant. Metropolitan dist. Realty Trust. Independence 1717.

Wilmette.

WILL SACRIFICE

$800 equity for $400; 50 foot lot in res. development, ripe for building; balance $1,200 at $18 per month. Gentiles. No broker. Sheldrake 4995.

N. E. LOC.; MODERN 8 R. BRK. HOUSE; 3 tile baths; oil heat; 2 fireplaces; lge. rms.; heated gar.; fine lot; $31,000. Mouat & Flaherty, 1177 Wilmette. Wilmette 273.

FOR SALE — 8 RM. FRAME, 2 BATHS, comb. heat, 2 pchs., att. gar., 50 ft. lot, east side; price cut; a snap at $13,000. Eddington & Allen, 410 Linden, Wilm. 407.

NEW 7 RM. BRK. COL. TILE RF., 4 BEDrms., lav. and 2 tile baths, tile kit., 2 car brk. gar., nr. lake and L; $23,500. KROLL & SMITH, 504 4th-st. Wil. 500.

ALMOST NEW COL. 4 BEDRMS., 2 BATHS, lav.; oil ht.; elec. ice.; 2 c. gar.; $23,000. WILMETTE Realty Co., 513 4th. Wilm. 192.

Winnetka.

Exceptional Buy.

Distinctive brick residence; ultra choice location; 7 spacious sunny rms.; 2 baths; att. garage; large lot; quick action and some money will talk; $27,500.
GROSBY REALTY CO.,
1643 Sheridan-rd. Wilmette 994.

FACING DIRECTLY ON THE INDIAN HILL Golf course we offer a beautiful brick English home, 10 rooms, 4 baths, and most complete. The property consists of 1⅛ acres. Price is low. Owner leaving city.
McGUIRE & ORR,
541 Lincoln-av., Winnetka. Tel. 672.

BARGAIN—FORECLOSURE.

Quick action will save $5,000 on Winnetka 6 rm. Fr. Dutch col. res.; 2 car gar.; 3 yrs. old; no agents involved. Call Sunday, Briargate 5487 or Del. 6146.

BEAUTIFUL RED BRICK COLONIAL NR. lake; ½ acre wooded lawn; 6 bedrooms; htd. slp. porch, 3 baths, 2 car garage; oil heat; in perf. cond. Owner moving to Boston, prices house low. Wilmette 3740.

FOR SALE—ONE OF THE FINEST RESIdence lots on the north shore; Sheridan-rd., in North Winnetka; lot 94x260; very reasonable price and terms. Address M O 178, Tribune.

RIPARIAN RIGHTS LOT, IMMEDIATELY east of residence at 301 Sheridan-rd. Claude Morris, Whitehall 4253.

Miscellaneous.

BARGAIN.

New 8 room brick house, 2 baths, attached garage; large corner lot; near school; good transportation and all improvements; big reduction for quick sale. Small down payment, balance like rent. Address E D 433, Tribune.

MUST SELL AT ONCE EQUITY IN FINE suburban lot on acct. of sickness. Address D 189, Tribune.

FOR SALE OR EXCHANGE—$13,500, WITH $2,000, takes beautiful $18,000 residence. Phone Morton Grove 1691.

REAL ESTATE—SUBURBAN—N. W.

Arlington Heights.

6 ACRES ON MAIN HIGHWAY; $450 PER acre; will divide. Terms. State 3861.

Park Ridge.

Artistic Brick Bungalow.

Hot water heat; tile bath; 5 nice rooms; large lot; a bargain at $9,500, terms.

Brick Colonial Residence.

Two car garage attached, toilet and lav., 1st floor; tile bath and kitchen; 3 bedrooms; 4½ blks. to station; best value in Park Ridge.
FRED I. GILLICK.
Open Sundays. Phone Park Ridge 777.

$2,000 A YEAR PROFIT
FOR YOUR SPARE TIME
RAISING RABBITS

New 5 room home; every modern convenience; garage; modern rabbitry for 60 breeding rabbits; under expert supervision. ONLY $100 CASH STARTS YOU. Write for details and U. S. govt. report on this business. Address D T 492, Tribune.

FOR SALE—OWNER FORCED TO SELL HIS 5 rm. brk. semi-bung. with slpg. porch and breakfast nook; space on 2d fl. for 3 rms.; h. w. ht.; natl. firepl.; 2 car gar.; lot 50x177 ft. Price reduced to $11,500. Terms.
BOLTEN-McKEE REALTY CO.
3 S. Park-av. Phone P. R. 566.

$695 IS FULL PRICE.

Must be cash. 50x150 lot; every impt., including paving; Forest View-av.; just off of Oakton, west side of st.; value $2,200. Owner. Bracken, Superior 6021.

223 OZARK-AV.
New 6 room 2 story English bungalow; 50 ft. lot; slate roof; extra lavatory and fireplace; $500 down, or vacant lot; balance like rent; 1st mortgage $8,000. Owner, Armitage 1862 or Brunswick 3916.

TO SELL IMMED. HAVE PRICED 50 FT. lot in desirable neighborhood of Pk. Ridge and close to station; all improv. in., includ. paving; at $1,150; will take $150 cash and arr. terms on bal. Address F S 492, Tribune.

BEAUTIFUL PARK RIDGE HOMES—
Also choice lots.
L. A. KINSEY & SON,
Courtland and Peterson-avs.

Miscellaneous.

WILL FINANCE SMALL HOME ON ACRE.

If you can use a hammer and saw, will make loan for small home on my acre in good suburb, northwest. Only $225 cash required and $25 per mo. on land and house; offer limited. Address M A 239, Tribune.

A 55 FT. LOT.

My 55 ft. residence lot, 4 blocks from C. & N. W. station; $1,050. All improvements in. Ready for building. Address E D 432, Tribune.

APARTMENT SITE.

1½ blocks from Northwestern station; 40 ft. apartment site at great bargain. All improvements in. Ready for building; $200 will handle. Address T Y 269, Tribune.

REAL ESTATE—SUBURBAN—WEST.

Berwyn.

DON'T BUY A HOME IN BERWYN

until you see this well built 5 rm. brick bungalow with tile bath. Attractively decorated, enclosed porch, floored attic, furnace heat; all improvements in; near transportation; for only $7,725; small down payment, balance like rent. Located 3809 Home-av. [4 blocks west of Oak Park-av., 2 blks. south of Ogen]. Open this afternoon for inspection, or phone MR. ZALTLOW, Berkshire 0815.

Downers Grove.

OPPORTUNITY CALLS BUT ONCE; DON'T overlook this bargain, 300x285 ft.; ideal homesites; all improvements in; gravel road; $8,000. Terms. Phone La Grange 1884.

Elmhurst.

A BARGAIN AT $8,950.

6 room faced brick home; real firepl.; all rms. dec.; hot water ht., tile bath, shower, mod. plumbing; shades; beau. lot; lge. shade, fruit trees; nr. sta. A real buy. $500 cash, bal. on E. Z. terms. Address C 581, Tribune.

OWNER SACRIFICING

Elmhurst home, 5 lge. rms., all modern; lge. lot, all imprs. in; 2½ blks. stat., schls. and stores. Price $6,950; $400 cash, bal. as rent. Address D 200, Tribune.

128 FT. BUS. FRONTAGE ON LAKE-ST. hwy., 21 mi. from loop 4 rm. furn. house; 2 car gar.; bsmt.; ready for refreshment stand and gas station. $6,000. ½ cash. Christie, Webster 4998.

Forest Park.

SO. WEST CORNER ELGIN-AV. AND RANdolph-st., Forest Park; business corner; lot 54x138; price $300 per ft.
A. Kamenjarin & Co., Excl. Agents.
3042 Wentworth-av. Calumet 4663.

Glen Ellyn.

FOR SALE—LOVELY GLEN ELLYN LOT, 50x195; near school; $1,180; cor. up to $300 or $25 down. Address D 276, Tribune.

Hinsdale.

NINE ROOM BRICK HOME WITH TILE roof, large wooded lot 264x202 ft.; house has 5 bedrooms, 2 baths; large reception hall, living and sun rooms have large nat. fireplaces, dining room and kitchen; H. W. HEAT; 4 car garage; will sacrifice for quick sale, $35,000.

New English style, 8 room home, stone construction, 4 bedrooms, 3 baths, living room 20x30 ft., with nat. fireplace, dining r., sun r., and kitchen; h. w. heat; silent oil burner; best S. E. location in Hinsdale; priced low for quick sale.
FOR A FINE HOME IN HINSDALE SEE
Rudolph Meine, 42 S. Washington-st.
Phone Hinsdale 1320.

MOST ATTRACTIVE

7 rm. frame home in S. E. Hinsdale, 4 bedrms., sleeping pch. Extra lav. on 1st fl. and in basement. Glazed sun pch. In splendid condition. Well financed. Less than $16,000 for immediate sale.
QUINLON & TYSON, Inc.,
Exclusive Agents,
40 N. Dearborn-st. [H. D.] Cent. 0227.

LARGE LOT, 60X170 FEET ON VINE-ST., between 6th and 7th-sts.; improvements, except paving, in and paid for to date; reasonable and terms to suit. Address E H 455, Tribune.

La Grange.

BIG SACRIFICE.

Beautiful wooded lot, 50x100 ft.; all improvements in; ripe for building located in the most beautiful section of La Grange. Owner will sacrifice for quick sale. Easy terms to reliable party. For further information address E D 473, Tribune.

LA GRANGE.

BARGAIN. Will make great sacrifice in price of beautiful 6 room, 2 story pressed brick house, tiled roof, built on large, beautiful wooded lot. Easy terms. Address E D 458, Tribune.

A COZY BRICK HOME.

Practically new, thoroughly modern in beautiful La Grange; 2 story, 6 rooms, 1 car garage and drive. English arch brick with stone trim, colored tile walls in bath, extra lav., tile sink; a real concession made if sold by Jan. 15. T. H. KRUMWEIDE, Phone La Grange 730-731.

LA GRANGE.

Will sacrifice 2 beautiful wooded and highly restricted lots for $500 less than sold for two years ago if taken at once; terms cash. Address T Y 280, Tribune.

CHARMING COLONIAL.

New 6 rm. shingle, lge. light rms., open fireplace, model kit., 3 fine bedrms., full tiled bath, decorated throughout; $12,500.
F. D. COSSITT & CO.,
8 N. 5th-av. La Grange 3580.

A 50X133 FOOT LOT.

I have a beautiful wooded lot at a real bargain; all improvements in; easy terms if desired. Address T Y 270, Tribune.

CORNER APT. SITE.

For sale or trade—50x165; all improvements in; 3 blocks from Stone-av. station. Phone Sunday, Nevada 9690; Monday, Armitage 2261.

BEAU. 60 FT. LOT, SEWER, WATER AND sidewalk installed; ripe for bldg.; $25 down, $10 mo. Address M L 225, Tribune.

Maywood.

SALES HAVE DEMONSTRATED THAT WE ARE GIVING THE BEST VALUE AND SALES PROPOSITION about Chicago. Still opportunity for 7 families to buy one of our HIGH GRADE BRICK BUNGALOWS; 5 good sized rooms and large attic [space for 2 additional rooms]; complete with GARAGE and SIDE DRIVE. Many features and special LABOR SAVING KITCHEN. 5 minutes to L station. STREET IMPROVEMENTS IN AND PAID. Telephone and salesman will call, or go direct to 1037 S. 22d-av. Take Garfield Park L to 17th or 25th-av. Prices $9,400 to $9,700. $600 cash. $60 per month including interest.
F. C. PILGRIM & CO.,
5637 W. Lake-st. Austin 1680. Euclid 380.

TWO STORY BRICK HOMES, 5 AND 6 RMS. Hot water heat, elec. refrig.; streets in and paid; garage; paved alley; fold away brkfst. nooks; linoleum kitchen flrs., tile bath and shower; $9,750; $650 cash, $65 monthly, including interest. Drive west on Washington-blvd. to 17th-av., Maywood, 8 blks. South, 2 blks. West, or Metropolitan L to 17th-av. sta., Maywood, 5 blks. South, 2 blks. West.
EDMUND F. LINDOP & CO.,
212 Wisconsin-av., Oak Park.
Maywood 8707. Village 7145.

NEW BRICK COLONIAL.

6 rms., insulated, firepl., ornamental iron stairs and balcony, arched drs., tile bath, shower, breakfast nook, Frigidaire; h. w. heat; garage. Assessments paid in full; select loc. Today's greatest bargain. Only $650 down, $65 per mo. Key at Cummins & Bossy, 809 S. 5th-av., Maywood, Ill.

6 R. KELLA. RES., 2 CAR GAR., 2 BLKS. to L station and stores, 1 block to school. $8,450, $750 down, $65 per mo.
JOHN CUMMINGS LINDOP, R. E.,
Maywood 1070. 1007 S. 17th-av.

REAL ESTATE—SUBURBAN—WEST.

Oak Park.

BEAUT. BRICK 2 APT.; TILE ROOF; YARYAN heat; central h. w. plant; low cost; 6 wonderful rms.; sun p., slp. pch.; tile bath with shower and extra toilet and lav. bet. bedrms.; Frigidaire and white stoves; perfect condition; LIKE NEW; 2 car gar.; HIGHEST INCOME; OWNER TRANSFERRED; $32,500. MRS. R. C. DAVIS 401 So.-blvd. Euc. 262. Man. 1317.

Must Sell to Close Estate.

Attractive 7 room home in best section North Oak Park; 4 bedrooms; oil heat; landscaped lot, 50x175; garage with side drive; price $17,000. See this at once.
GEO. R. HEMMINGWAY ORG., INC.,
Euclid 3400. Austin 1746.

Home with Possibilities.

Investigate 541 N. Cuyler-av., 8 rms. and 2 in attic; plumbing on 3 floors; elec. refrig.; vapor htd.; nice lot 50x171 with high arbor fences and tennis court. An abundance of sunshine, ideal for children, reasonably priced. Ph. Village 7598.

OPEN TODAY—4 TO 9 P. M.

New brick [tile roof] home, across from park, cor. MARION and GREENFIELD. 1 blk. e. of Harlem and 2 blks. s. of North-av.; 8 big rooms and garage; price $24,750; small cash. Phone Mansfield 7674 Monday.

OWNER TRANSFERRED OUT OF CITY MUST SELL MODERN 6 RM. H. W. HEATED HOME in N. Oak Park; newly decorated; sun porch; REAL FIREPLACE; price $11,500, $2,000 cash or best offer. F. C. PILGRIM & CO., 5637 W. Lake-st. Austin 1680. Euclid 380.

FOR SALE—112X124, NORTH-BLVD., NR. Marion, 4 stores, 47 apartments a real buy at 6¼ times rental. Address M O 177, Tribune.

CUYLER-AV., S., 1008, 5 ROOM FRAME bungalow hot water heat; near Garfield Pk. L; price $6,500; easy payments.

River Forest.

BEST BUY TODAY IN WONDERFUL LOC. SOUTH OF CHI.-AV. 6 rm. home with very large liv. rm.; 3 bedrms.; 1 master rm.; fine tile bath; shower; glazed sun pch.; H. W. HT. oil; FRIGIDAIRE, CARPETS AND DRAPERIES INCLUDED; gar., side drive; 50x185 ft.; landscaped lot; OWNER MUST SELL; $15,000. MRS. R. C. DAVIS, 401 So.-blvd., Oak Pk. Euc. 262. Man. 1317.

Riverside.

FOR SALE—MY 50 FT. HOMESITE. ALL new homes nearby. Address D 493, Tribune.

Villa Park.

AN UNUSUAL OFFER

for immediate sale. 9 brick bungalows, faced brick 4 sides; 5 lge. rms., glazed-in slpg. pch. and rear pch., lge. attic, elec. firepl., etc.; lge. lot, all imprs in; close to trans., schools, business dist. Priced from $6,500 to $7,000; $400 down, bal. to suit. Address D 193, Tribune.

LEAVING CITY—SELL OR RENT MOD. brk. bungalow; 7 rms., fireplace, h. w. ht.; lot 50x297; rent $60 mo.; sacrifice $8,500. Terms, $500 cash, $60 mo. H. W. ELMORE & CO., 1 W. Park-blvd., Villa Park, Ill.

Western Springs.

A Brand New 8 Rm. House

in a beautiful section of Western Springs; 50 foot deep lot, brick trim, slate roof; near schools and exc. trans. Small cash payment. T. H. KRUMWIEDE, La Grange 730-731.

Wheaton.

YOUR USED CAR

good as part down payment on lge. 6 rm., 2 story face brick home; 2 blks. depot; tile roof, bath, vapor ht., orchard, landscaped; price $9,250. Mon. payts. to start May 1st. Address D 466, Tribune.

MUST SELL AT ONCE.

My Wheaton home; cost me $14,500; will take $11,000 now; need $1,000 cash; 6 rm. almost new brick residence, tile roof; 2 car garage. Big bargain. Address M L 205, Tribune.

Miscellaneous.

SMALL CHICKEN FARMS, 2 TO 5 ACRES.

Located on Burlington R. R.; just west of Downers Grove; improved with new 4 rm. hse., chicken hse., elec. light and water, stone roads; will sell on terms to suit. Write or call J. A. SHERMAN, 6211 S. Troy, Republic 4995.

4 ACRES WOODED.

OGDEN-AV.—AND BUILDINGS.
Will sell at bargain 4 acres, 310 ft. on Ogden-av. nr. Downers Grove; this corner has fruit trees of all kinds; water, gas, elec. and paving in and paid for; will take small amount of cash down and bal. monthly. Address M H 55, Tribune.

REAL ESTATE—SUB'N—MISCELLA'S.

3 ACRE FARM WITH BUILDINGS.

Over 300 ft. on paved state hwy. from loop, nr. good suburb less than 25 miles to loop; good barns, sheds, etc.; foundation for house recently burned; will sac. and give good terms. Address M F 197, Tribune.

ESTATES PROPERTY.

A 57 ACRE ESTATE

adjoining country club, on the romantic eastern shore of Maryland. "The Beeches" on Peachblossom Creek, 2½ mi. from Easton. Rambling clapboard house, 3 baths, beautiful old shade, fine wharf, orchard, gardener's house, garage, etc.
Delightful atmosphere.
Hunting, fishing, boating at your door.
To settle an estate, $40,000.
Apply T. Hughlett Henry, Attorney,
Easton, Maryland.

REAL ESTATE—ACRE PROPERTY.

WANTED.

to hear from some one in Chicago or suburbs that is interested in Southern California for a winter home or chicken ranch. This is located near San Fernando; wonderful climate and mountain view; near orange groves. Streets, water, and gas improvements. Address D 448, Tribune.

$50,000,000 NEW STEEL MILL FOR GARY, Trib., Jan. 9. Fortunes again to be made by investors. We offer 140 acres walk. dis. car line, choice res. dist., priced to appeal to sub. or investor. Address D 68, Tribune.

12 ACRE BUY

on hard road. 22 miles to loop; elec. in. Price $5,00 cash. Graue, 117 N. York-st., Elmhurst.

4½ ACRES.

Price $750 per acre; 21 miles to loop; $150 cash, balance terms.
GRAUE, 117 N. York-st., Elmhurst.

40 ACRES OR ANY PART; BET. 2 TOWNS on C. & N. W. R. R.; 10 MI. N. W. CHI.; $100 acre, cash, bal. E Z terms; ideal chicken or rabbit farms. Address D 80, Tribune.

WILL SACRIFICE 17¼ ACRES, N. W. CORner Winnetka-av. [sec. line] and Waukegan-rd. [A hwy.] for $39,000 net if taken at once; worth double; terms. Owner Wabash 9180.

SUMMER RESORT SUB., 50 MI. N. W. Chgo.; 135 ac., fully and finely developed, or will make sales contract with good organization. Address K G 311, Tribune.

FOR SALE—56 ACRES, WITH TOWN SITE near new large steel mills at East Gary, Ind. Address K J 211, Tribune.

REAL ESTATE—OTHER CITIES.

AT A BARGAIN—11 ACRE TRACT IN CITY of San Benito; ready for subdivision; on 2 boulevards; exchange for 2 story brick in Logan square. Ben C. Handler, 2923 Diversey-av. Humboldt 4975.

REAL ESTATE—SUMMER RESORTS.

Illinois.

FOR THE FAMILY

Beautiful locations for your summer home on picturesque spring fed lake. Sandy, safe beach for the children; 35 minutes from the loop of Chicago; with 5 year membership privilege in 36 hole golf club, tennis courts, children's playground, athletic and riding club features, baseball field. Total cost $200 on easy terms.
ADDRESS J E 454 TRIBUNE.

LEAVING CHICAGO.

Sacrifice attractive summer home; furnace heat; hardwood floors, gas, elec., 100 ft. water frontage; shrubbery, gardens; $4,000. Address J G 92, Tribune.

PISTAKEE LAKE WATER FRONT LOTS, easy paymts. Address E H 224, Tribune.

WATERFRONT LOT, $495, INCLUDING boat; terms. Wellington 8950.

Indiana.

WILL SELL NEW 3 RM. COTTAGE; SCR. pch.; well water; sanitary toilet inside; on choice lot; $150 down; price $645. Koontz Lake, Ind. Address A 315, Tribune.

Michigan.

MODERN HOTEL, CLUBHOUSE, DANCE pavilion, cottages, etc., all equipped; 5,000 feet of wooded lake frontage; nr. Niles Mich. Call owner. Wentworth 2662.

Wisconsin.

New Summer Cottage, $750.
½ ACTUAL VALUE.

Owner sacrifice; on almost unknown Wis. lake. Best fishing, hunting, and bathing in state; scrnd. porches; inside toilet; 95 mi. Chgo. Terms. Address J N 89, Tribune.

DON'T PASS THIS UP.

Dandy new cott.; screened, glazed porches; sanitary facilities inside; at lake 54 mi. around; best fish and duck lake in all Wis.; sand beach. 98 mi. Chgo. $645; worth double. Terms. Address J N 90, Tribune.

LAKE GENEVA — ONE OF THE FINEST properties on the lake with 300 ft. water frontage, 1,200 ft. deep, beautifully landscaped grounds; will sell for the mortgage. Address K C 315, Tribune.

FOR SALE—LAKE GENEVA FURNISHED bungalow with 2 car garage, elec. bath, fireplace, porch; wooded lot, 100x142 ft.; $3,975; terms. Address H K 428, Tribune.

FOR SALE—8 ACS., TIMBERED, ON EXC. fishing waters; no swamp; big game; secluded, $450; easy terms; other bargains. F. M. Doyle, Owner, Ladysmith, Wis.

9 AC., 300 FT. LAKE FTGE., SPRING FED. Sandy bch.; game fish; sta. 1 mi.; $375; easy terms. Address D 72, Tribune.

Miscellaneous.

SUMMER HOME ON SMALL LAKE, 100 MI. Chi., rent or buy; 5-6 rms.; plumbing, elec.; acre grounds; reas. terms. PETERSEN, 523 Oakdale.

REAL ESTATE—SUMMER RESORTS.

Miscellaneous.

WINTER OFFER.

Large lake lot close to H. S., trans., stores, churches, schools, natural sand beaches; 40 miles from Chicago; $195, $2 down, $2 a week. Address S T 565, Tribune.

REAL ESTATE—WINTER RESORTS.

SACRIFICE TO SETTLE AN ESTATE 5 RM. stucco house on good road near school and churches; 10 min. to Sarasota, Fla.; $1,500 cash. Address L K 38, Tribune.

FOR SALE—FURN. COTTAGES IN MIAMI, Fla. Close to Dixie-hwy., beaches bus. sect. or will exchange for Chgo. 3-6 ft., I. C. trans. Address A 329, Tribune.

MIAMI, FLA., BUNGALOW, FURNISHED. $2,750. P. L. Curlis, Cincinnati, O.

REAL ESTATE—FARM LANDS.

Alabama.

FOR SALE—8,000 ACRES EARLY TRUCK, orange, fruit, pecan, tobacco, dairy land, nr. new natl. hwy., Mobile-Pensacola, Baldwin county, or associates to finance retailing, divide profits; no interest or taxes. Owners. Address J M 586, Tribune.

80 A. BETW. MOBILE AND THE GULF. Oranges, pecans. Address D 63, Tribune.

California.

FOR SALE—IN SAN JOAQUIN VALLEY OF California, small suburban farms near established communities yield good incomes; ideal climate for fruit and poultry; moderately priced lands, easy terms; efficient marketing organizations at your service; you can work outdoors all the year; paved roads, good schools, and city comforts in country homes; the Santa Fe Railway has no land to sell, but offers free information service to help you get right location. Write for illustrated San Joaquin Valley folder and our farm paper, "The Earth," free for six months. C. L. Seagraves, General Colonization Agent, Santa Fe Railway, 900-A Railway Exchange, Chicago.

SOUTHERN CALIFORNIA SMALL ORANGE, walnut, poultry ranches; 10 years to pay; expert advice free; co-operative marketing; established community. Write owner. [b] Fontana Farms Co., Fontana, Cal.

Florida.

FLORIDA

Poultry and truck farms; 10 acre tracts at Jacksonville, $750; $10 mo'ly; best cash market; free booklet. Write Jacksonville Heights Imp. Co., Jacksonville, Fla.

10 ACRE TRACT IN INDIAN RIVER CO. No clearing necessary. Light sandy loam soil; best for citrus fruits or truck farm. Barg. Terms to suit. Write or call Mrs. E. Solbrig, 5651 N. Hermitage-av.

Illinois.

126 ACRES, GOOD HOUSE, SMALL BARN, silo, milk house, well and plenty of good water; 1¼ miles shipping station, 6 miles Elgin, 46 miles Chicago on good gravel road; am offering this bargain at the very low price of $110 per acre if sold in thirty days. Address Box 30, Carpentersville, Ill.

FOR SALE—40 ACRE TRUCK OR CHICKEN farm in Kankakee County, Illinois; ½ mile from Dixie Highway; includes fair 5 room house, barn, garage, corn crib, drilled well, fruit and shade trees. Will take small payment down, balance like rent. Call Maywood 6376.

FOR SALE — FINE STOCK AND GRAIN farm, 500 acres, on Dixie-hway., running direct south from Chicago, 165 mi. South of Chicago. Good improvements. Accept part purchase in trade. Full particulars on inquiry. Address L K 26, Tribune.

FOR SALE—200 ACRE FARM, ALL OR part; black loam; well improved; tiled. Price reasonable; located 7 miles north and 1 mile east of Kankakee, near highway 49. Address Box 343, Nomence, Ill.

5-10 OR 15 ACRES ON CEMENT HGWY., route 22, 3 mi. east of Lake Zurich; $400 acre; terms; large road frontage. EMIL UNGER, Prairie View, Ill.

FOR SALE—100 ACRE DU PAGE CO. FARM 5 min. walk from C. & N. W. station. Must sell. $500 per acre. Address M P 437, Tribune.

FARM—140 ACRES, IMPROVED, NEAR Opdyke, Jefferson co., Ill.; $3,000; write owner. 611 W. Church-st., Champaign, Ill.

10 ACRES POULTRY FARM, STOCK AND equip., reas., or take city bungalow. Address D 408, Tribune.

PHONE CENTRAL 1715 FOR 50 ACRES ON 40 foot super hi-way; 22 miles west. Terms, for subdivider.

WILL SACRIFICE MY WELL IMPROVED 80 acre farm near Barrington for $275 per acre. Address M C 142, Tribune.

Indiana.

FOR SALE—300 A. FARM, A REAL BARgain, situated 6 miles from South Bend on paved road. One mile on pavement. Good for sub-dividing soon. Worth twice price asked. Good grain and dairy farm, 2 sets of buildings; everything modern.
A first class farm that will grow into money. Need $5,000 cash, rest on terms. Write Mr. Van, 426 Associates Bldg., South Bend, Indiana.

NEAR CROWN POINT.

Will sacrifice my 476 acre farm; rich dark soil; exc. bldgs.; sold once for $110,000; can be had for $55,000; act quick; no trade. A. Grosby, 2525 N. Clark, Diversey 9500.

380 Acres, Nr. Purdue Univ.

Excellent corn land, all tillable, on state road; gas and elec.; must sac. for quick deal. Address H S 469, Tribune.

IF YOU WISH TO BUY OR TRADE FOR A farm or town property, small or large, write Jas. M. Newtson, Knox, Ind.

Michigan.

20 ACRES—A SNAP.

Fruit, vegetables and chicken land in clover and apple belt center, Mich., nr. county seat, R. R. town and large summer resort lake; 100 apple trees, 100 peach trees, 700 small fruit, 2,000 ft. new lumber, 2,000 new cedar shingles, new pump; raise 300 bu. of potatoes to ac.; good soil; clear title; only $500; $20 dn., $10 mo. without int.; $50 off for cash. Must sell. Might throw in cow and calf or 40 chicks. Own 40 acres hardwood tim. land adj.; sell $25 an ac. on time; give poss. to suit purchaser. Owner, Rm. 124, 82 W. Washington-st., Chicago.

80 ACRES, 7 ROOM HOUSE, FAIR BARN, silo; 6-7 acre wood lot; 2 acres apple orchard close to town; a real bargain, $3,900; $900 down, easy terms. 8½ acres, 6 room house, furnace, electric, 2 crops; barn, cement floor, 2 acres grapes, 1 acre asparagus, 1 acre dewberries, 80 fruit trees of all kinds, bearing; $3,500, $800 down, easy terms; close to 12 grade schools and town; other good buys, 1 acre and up; main road; river, lake; fruit and grain farms, also one gas station, to trade in on bungalow. See me for bargains. W. Muelleder, Hartford, Mich.

85 A. NEAR TOWN, 115 MI. CHGO.; GOOD soil; good 7 rm. house, 30x40 barn, etc.; 10 a. alfalfa; 10 a. hay; $5,500; $500 cash.
40 acres with horses, 3 cows, poultry flock, all tools, hay, grain, etc.; very good bldgs.; lots fruit; nr. sml. town, S. W. Mich. Resorts near; $1,000 down, bal. to suit.
7 acs. nr. fine town; good soil, some fruit; 6 rm. house, barn, etc.; only $1,100; easy terms. Many other bargains—all kinds, sizes. Catalogue free. CO-OPORATIVE FARM SALES CO., 140 S. Dearborn-st., Chicago.

240 A., 4 HORSES, 9 CATTLE, HOGS, sheep, poultry; all tools; 14 a. fruit; 100 a. tillable; 25 a. timber; buildings insured for $7,000; unusual bargain; $9,000; $2,500 cash. ROESSLER, 140 S. Dearborn.

160 A. 3 MI. TOWN, NEW HSE., BARN, windmill, timber, $20 a.; $250 cash, $20 mo. Evans-Tinney Co., Fremont, Mich.

120 A., 80 CLRD., 7 RM. HSE., BSMT., barn, creek, timber, $2,250, $200 cash, $25 mo. Evans & Son, Fremont, Mich.

FOR SALE—80 ACRES, MILE FROM KALkaska, Mich., $5 per acre. Address J C 263, Tribune.

160 ACRES IN MUSKEGON, MICH. OIL well section; bldgs., orchards; good creek; $5,000; clear. HUSAK, 4907 N. Robey.

FOR SALE—POULTRY FARMS. GET FREE list. De Coudres, Paw Paw, Mich.

Missouri.

OZARK LAND SALE—CLOSING OUT 10 and 20 acre tracts, $3.75 per acre; 10% down, 10% per month. P. O. Box 728, Central Station, St. Louis, Mo.

POOR MAN'S CHANCE—$5 DOWN, $5 monthly, buys 40 acres productive land, near town; some timber. Price, $200. Other bargains. Box 425-E, Carthage, Mo.

LAND SALE, $5 DOWN, $5 MO. BUYS 40 acr. So. Missouri. Price $200. Send for list. Box 22, Kirkwood, Mo.

STOP! LISTEN! 40 ACRE IMPR. VALLEY farm; $650. 10 acres, near town, $300. Free list. McGrath, Mountain View, Mo.

$250 BUYS 40 A. NEAR HIGH SCHOOL. $10.00 down, $10.00 per month. German Settlement, Box 127, Houston, Mo.

New Jersey.

VALUABLE STATE ROAD PROPERTY.
Farms and country property our specialty since 1901. Send for free illustrated catalogue, Vineland and Sunny Southern Jersey; also photograph, tourists' roadside inn and tea room; 3 acres, 3 story Colonial house; 16 rooms; all conveniences; long established; good business; 300 foot road frontage; grand shade; price $18,000; very reasonable terms.
BRAY & MACGEORGE,
Established 1901, Vineland, N. J.

Ohio.

OHIO FRUIT FARMS. TELL ME WHAT you want, size and kind of fruit, vineyards, apple and peach orchards; some very fine combinations to be had. Wm. I. Steuk, Box 541, Sandusky, Ohio.

South Dakota.

HIGHLY IMPROVED 160 A. FARM HOME, S. eastern South Dakota, near Iowa line; equity $12,400; will exchange for smaller tract nearer Chgo. or income property; to buy, sell, exchange. Write M. Beveridge, Sioux Falls, S. D.

Texas.

1,400 ACRES OF CHOICEST RIO GRANDE Valley land now under development. Can only be appreciated by being seen and investigated. Join us on our next personally conducted trip to the home of the finest grapefruit grown in the U. S. Low round trip rates. For particulars address M F 315, Tribune.

20 ACRES, RIO GRANDE VALLEY; MUST be sold; price $400 a. Terms. Mr. Price, 4757 Malden-st., Chicago.

Wisconsin.

ARE YOU AFRAID OF LOSING YOUR JOB? Buy a farm and be contented; low prices, easy terms. Send for booklet. Ladysmith Land Co., Ladysmith, Wis.

160 A. DAIRY FARM ON STATE HYWY. 20 miles West of Kenosha; good bldgs., mach., live st.; feed. Address C 286, Tribune.

FOR SALE—40 A. RICH SOIL, NEAR lakes, school, store. Timber; $400; easy terms. F. M. Doyle, Ladysmith, Wis.

80 ACRES IN WISC. 70 MI. N. OF CHGO.; good soil and bldgs.; barg. at $8,500. Juniper 0929 or address J E 451, Tribune.

REAL ESTATE—FARM LANDS.

Wisconsin.

EDWARD HINES
LUMBER INTERESTS

offering cream of Wisconsin's cutover agricultural land. New soil for dairying, general farming, roots, hay and grain. Beautiful lakes, rivers, hunting, trapping, fishing, fur farming. TWO DIFFERENT PLANS: One for the man with some capital. The other for the man who has little money. We put nearly 500 families on this land. Now have modern district—good roads, schools, churches, towns, markets. Low prices—long time terms. Never had a total crop failure. Write about yourself—your capital, experience. We help deserving people. Ask your banker who we are. Deal direct with owners.

EDWARD HINES
FARM LAND CO.,
Rm. 2100, 100 W. Monroe-st., Chicago, Ill.

SEVERAL SMALL TRACTS OF LAND IN hunting and fishing section of northern Wisconsin, crossed by trout stream and near lake, bass and muskie lakes; plenty of timber and good clay loam soil; price $100 per 40 acre tract.
B. E. STEENSON, 203 N. WABASH-AV.

235 A. F., ADJOINING DEPOT GROUNDS, at Honey Creek, Wis. Buildings good and set back from main road; beautiful woods with water lily pond, never dry. 27 Milch Cows. Tools. Address Meinhardt & Miller, Burlington, or Honey Creek, Wis.

VERY FINE BIG DAIRY FARM, FULLY equipped; $75 per acre; 240 acres fine land near Twin Cities, $55 per acre; both good bargains. Many other snaps. Geo. R. Slocum, 360 Robert-st., St. Paul, Minn.

RAILROAD LANDS IN UPPER WISCONSIN priced low; easy terms. Call or write for booklet No. 53 and reduced fares. SOO LINE LAND DEPT., Room 1011, 188 W. Randolph-st.

Miscellaneous.

THE GREAT NORTHERN RAILWAY serves an agricultural empire in Minnesota, North Dakota, and Montana, where opportunities abound for small farmers or large operators to rent or purchase at the lowest prices and best terms of many years. Profits are insured by diversified crops and livestock raising. Idaho, Washington and Oregon offer opportunities in low priced cutover land, high producing irrigated land or small suburban tracts near large cities, for general farming, dairying, fruit or poultry. Mild climate. Write for free Zone of Plenty book with detail information. Low Homeseekers' Rates. W. S. Weber, W-55, Great Northern Railway, 105 W. Adams-st., Chicago, Ill.

"STROUT BARGAINS"

$300 GETS 20 FERTILE ACRES.
Facing lake, handy town and markets; variety fruit, spring and brook, warm 6 room house, barn, etc. Woman sacrifices at $1,200, fourth down. Page 117, Strout's catalog.
EQUIPPED, ON CONCRETE H'WAY.
60 acres S. Mich.; handy everything; fruit, good soil, attractive 9 room house, electricity, basement barn. Horses, 5 cattle, sow, machinery, crops all go for $5,600, part cash. Picture, page 113, free catalog 1,000 bargains. STROUT AGENCY, 7-C S. Dearborn-st., Chicago, Ill. State 7975.

FOR SALE—OWN A FARM IN MINNEsota, Dakota, Montana, Idaho, Washington, or Oregon. Crop payment or easy terms. Free literature; mention state. H. W. Byerly, 56 Northern Pacific Railway, St. Paul, Minn.

REAL ESTATE—COUNTRY.

BUILDING WITH MODERN LIVING QUARters, on Lincoln-hgwy., Aurora, Ill.; lot 20¼ ft. by 172; suitable Dry Goods or Gen. Merchandise; will sublease for $75 per mo. Price $12,000. Terms. Address L M 27, Tribune.

LAND INFORMATION.

OREGON'S UNRIVALED RESOURCES await men capital. Here will be nation's greatest agricultural development. Low priced productive land assures present profits and future prosperity. Irrigated and non-irrigated farms. Dairying, cattle, sheep, poultry raising. Orchards, small fruits. Mild climate, no destructive storms to endanger life or destroy crops. Exceptional industrial advantages in raw materials, labor, power and markets. Transportation facilities to all centers. Fine schools and churches. America's vacation playground. Free road maps, literature. OREGON STATE CHAMBER OF COMMERCE, 232 Oregon Building, Portland, Ore.

REAL ESTATE WANTED.

For Cash.

Cash Paid for Farm Lands.

Anywhere in U. S. A. I also have a list of improved city property for exchange for clear improved farms or timber land. Address J N 85, Tribune.

WANTED—FROM OWNER, 1 STORY BUSIness property. Leased to store tenants. Must be 100% location; something that $40,000 cash will handle.
FRANKENSTEIN & CO.,
110 S. Dearborn. Central 5753.

HAVE GOOD MTG. PAPER; WILL EXCH. for 50 acres or more; must not be more than 1 mile from transp. and not more than 14 miles from Chicago city hall; land must be cheap. Address K D 536, Tribune.

WILL ASSUME YOUR INCUMBRANCES ON modern building of 6 apartments or more and make you satisfactory allowance for your equity; owners only; give full details in first letter. Address K N 407, Tribune.

WANTED—2 FLAT, 6-6, BRICK, NORTH side, con. to L service; pri. party; owners only; must be bargain; give full details. Address D 432, Tribune.

SOUTH SIDE RESIDENCE

Have small cash and suburban lots. Owners only. Address J C 266, Tribune.

WANTED—FROM OWNER, 40,000 SQ. FT. vacant, on switch track, between 22d-st. and Diversey, East of Crawford. Address K G 353, Tribune.

CAN USE 50 FT. OR MORE, ZONES 2 OR 3, for immed. building on short term 2d mtge. basis. Contractor will furnish bank and bus. ref. Address J N 88, Tribune.

WANTED—12 OR 18 APARTS. MODERN. Pay $5,000 to $10,000 cash and assume. No trade. Owner or exc. agt. Address E S 535, Tribune.

TO SELL OR EXCHANGE—BARGAINS IN lots, acres, farms or improved property; anywhere in U. S. or Canada. Write or call Mr. Manus, Rm. 1548, 310 S. Michigan-av.

SUMMER HOME IN WIS. OR NO. ILL., 100 miles or less Chicago. Must be waterfront, attractive and good buy. No agents. State price. Address H H 557, Tribune.

RESP. PARTY WOULD LIKE HOTEL OR apts. in difficulties. Will assume 1st and 2d mortgages without down payment. Address J N 87, Tribune.

IF YOU WILL DISCOUNT YOUR VACANT LOT EQUITY FOR CASH, SEND FULL DETAILS AT ONCE. ADDRESS J M 590, TRIBUNE.

WANTED—7 ROOM BRICK RESIDENCE, also 2 or 3 flat brick, both on West Side; name price and terms. Address M O 179, Tribune.

WANT GOLF COURSE OR GOLF COURSE site near good lake within reasonable distance from Chicago, for club purposes. Address H O 214, Tribune.

I WANT A GOOD 20 TO 40 ACRE FARM within 200 miles of Chicago; must be bargain. Address M L 208, Tribune.

KIT. APT. HOTEL, UNDER CONTRACT for deed wanted by exper., reliable party. Address E B 424, Tribune.

LARGE HOME OR SANITARIUM WITHIN 50 miles; 5 acres; attractive grounds. G. F. Sisler, 35 E. Wacker-dr.

5 OR 6 ACRES WITH BUILDINGS, NEAR Waukegan or Kenosha. Must be bargain. Address D 230, Tribune.

WE BUY IMPROVED PROPERTY FOR cash. Must be bargain. CARL N. WOLF, 3266 N. Clark-st. Graceland 3476.

DESIRABLE RESIDENTIAL OR BUSINESS vacant on south side. Write J. P. Rice, 1400 E. 66th-pl.

WANTED—TO BUY—6 OR 7 RM. RES., N. or N. W.; not over 5 years old. Must be a bargain. Will pay cash. Longbeach 3923.

I WANT REAL BARGAIN IN SUMMER home on lake near Chicago. Must be a sacrifice. Address D 514, Tribune.

WANT THE BEST 2 FLAT IN ROGERS Park that $15,000 cash will buy. Mr. Jacobs, Briargate 3508.

HAVE $50,000 CASH, WANT BUS. PROP. under $300,000. Address D 241, Tribune.

6 OR 12 APT., NORTH OR N. W. HAVE cash. Address M G 338, Tribune.

WANTED—APT. BLDGS. IN DISTRESS, needing financing. Address D 83, Tribune.

WANT SUB. LOTS, CLEAR OR PARTLY paid. Address C 298, Tribune.

To Improve.

WILL BUILD ON YOUR LOT BUNGALOW or flat without a down payment. No extras; no commission. A square deal to all. H. FINEGOLD, 4932 N. California-av. PHONE LONGBEACH 1611.

By Brokers.

$50 CASH BONUS

WILL BE PAID TO OWNER OF ANY PROPERTY ON WHICH WE ACCEPT A LISTING IF NOT SOLD IN 30 DAYS. GIVE FULL PART. IN YOUR REPLY. ADDRESS J M 588, TRIBUNE.

WANT 7 ROOM MODERN HOUSE, 2 baths, North Shore, close to steam road; about $20,000. Address H H 556, Tribune.

WANTED—EQUITIES, CONTRACTS, AND deeded North Shore vacant properties, including Waukegan. Address J C 265, Tribune.

REAL ESTATE FOR EXCHANGE.

Apartments.

EX. 16 APTS., ROG. PARK COR., 1ST MTG. only, for larger or apt. hotel on N. S. Address H T 152, Tribune.

WANT VACANT AND SOME CASH FOR $10,000 equity Austin 3 flat; near L and park. Address D 438, Tribune.

FOR A SOUTH SIDE TRADE SEE ETTLINGER, 7819 Stony Island-av.

NEW 3 APT., DEVON-WEST. DIST. FOR bung. or vac. 2401 Devon. Sheld. 6600.

DEVON, WEST, 3 FL., ONE MTG., EQ. FOR smaller; owner. Address C 568, Tribune.

16 APT., SO. SHORE DIST., FOR SMALLer imprvd. Address H T 155, Tribune.

9 APT. COR. BLDG. FOR FARM LAND. Florida pref. Address J L 199, Tribune.

WANT VAC. SM. HSE. FOR $2,500 EQTY. col. 2 flats. Address D 69, Tribune.

3 APT., $32,500, YATES NR. 72D. FOR vac., cash or bonds. Briargate 6627.

3 STORY FLAT, $19,000; EX. 6 TO 12 flat, stove, N.S. Address H K 502, Tribune.

REAL ESTATE FOR EXCHANGE.

Apartments.

NEW COURT BUILDING FOR CLOSE DEAL.

Beautiful and substantial bldg. on lot, 100x165, in best location for renting in Ravenswood; close to L and C. & N. W. R. R.; 38 apts.; 3, 4 and 5 rooms, thoroughly up to date; elec. refrig.; showers, etc. Income $31,500. ONE MORTGAGE. Will take good vacant or smaller bldg.
QUINLAN & TYSON, Inc.,
40 N. Dearborn [Booth]. Central 0227.

HOTEL—NORTH—NR. LAKE.

6 sty. fireproof bldg., consisting of 54 apts., 2s and 3s, furnished. Income $64,000, subj. one mtge.; will trade for clear vacant. F. G. Murray.
BRANIGAR BROS. CO.
160 N. LA SALLE-ST. CENT. 8153.

TO EXCHANGE—HIGH GRADE 25 APT. bldg., 100% rented, except. location in River Forest. Semi-fireproof constr. Tile baths with showers. Porcelain kitchen cabinets. FRIGIDAIRE. Social rm. and playrm. Bldg. faces park. Excel. transp. Must be seen to be appreciated. TRADE for clear farm, vacant or high grade residence. Address S N 203, Tribune.

TRADE FOR LARGER

6 apt., 6 rooms, 2 baths, 5 heated garages. Howard district, near "L" and shops. Trade for 12 or 15 apts. Must be good. MR. TRENT. Hollycourt 2300.

REDUCED PRICES.

Now is the time to buy good property. We have several choice apartment and business blocks where we can accept smaller property.
HEFTER & BEATTY, Inc.,
2327 E. 71st-st. Dorchester 8706.

WANT CLEAR CHICAGO OR OAK PARK vacant ripe for building in exchange for any one of several high grade fully rented, well located and financed income properties; 6 flats, 12 flats and larger with one mortgage. Can add cash. R. A. Brooks, 215 S. Cicero. Phone Columbus 2608.

FOR SALE OR EXCHANGE—60X125, IMP. with 7 rm. res., h. w. heat, frame-brick, $13,500; also modern 4 flat brick, 3 5s, 1 4 rm. in basmt., sun p., slp. pch., brick gar., one mtg., price $24,000. Exch. one or both for No. Side 12 or 15 flat. Must be reas. Semtei & Loth, 2572 Lincoln. L.V.3637-8335.

FOR SALE OR EXCH.—42 APTS., 3, 4, AND 5 rooms, 3 years old; large corner lot; good N. S. location. Rents, $36,500. Price, $240,000. Mtge., $139,000 at 6%. Will give good trade for smaller property. [Vokoun.]
LIEPOLD & HICKS, INC.,
Ph. Hollycourt 2300. 1569 Howard-st.

31 APTS., CORNER BUILDING; ICELESS refrigeration; only one vacant; will accept clear vacant, 2 flat, single home, mortgage paper, or as low as $9,000 cash. Big cash balance every month as payment on mtge. is so easy. Address J M 584, Tribune.

TO EXCHANGE OR FOR SALE—2 7 APT. buildings for 5 and 6 rooms; 2 3 apt buildings, 6 rooms each; West Side; will trade for larger or clear vacant and cash. Ford Realty Co., 5849 West Madison. Austin 2880.

WOODLAWN HOTEL.

112 rms., 112 baths. Rent $70,000 yr. L sur., I. C. trans. Equity $85,000. Want $35,000 cash, bal. trade. Address J N 83, Tribune.

Exceptional Investment.

Clear, new, high grade 42 apts., finest in city, exclusive N. S. loc.; trade for smaller. BRADLEY, 6970 Sheridan. Briar. 2206.

Devon-Western Section.

Beautiful new 15 apt. 100% rented; will accept vacant for $20,000 equity. Wm. H. Grace, 139 N. Clark. Dearborn 0371.

WANT 12 TO 15 FLAT

in trade for small improved property in St. Paul, Minn. Value $36,000; small mortgage of $6,000. Call Hammar, Sheldrake 8602.

WANTED—MODERN 21 TO 27 APT. BLDG., North, not over 3 yrs. old, subject to 1st mtg. Have new cor. 12 apt. to trade. Well financed [Bradley.] 6970 Sheridan-rd. Briargate 2206.

EXCHANGE 4 APT. BLDG., COTTAGE IN rear, Tampa, Fla.; modern, clear, occupied, living income, 3 years old, for house, 2, 3 or 6 apts. Owner C. A. Leigh, 1433 W. Madison-st.

EXCHANGE FOR LARGER: SOUTH SHORE 3 apt., 6 rooms each, 3 car garage; rental $3,240; mortgages $22,500.
HOBBS & GRUBB,
446 E. 47th-st. Atlantic 4610.

HAVE SEVERAL APARTMENT PROPERties north to exchange for acreage, mortgages or bonds; submit details.
Harvey A. Watters, 33 N. La Salle-st.

NEW 3 AND 4 APT. BLDG., BEVERLY district; near Rock Island trans.; subject 1st mtg. only. Will trade for smaller property. Mr. Peterson, Cedarcrest 1600.

OWNERS.

Have 3 flat brick; clear; S. S.; can add cash for 6 flat. Address D 149, Tribune.

100% RENTED, 38 APT. BLDG., ELEC. refrig., newly financed, one mtge.; will trade equity for clear income property or smaller; owner. Address C 279, Tribune.

NEW HIGH GRADE 2 FLATS, 6 ROOMS, 2 h. w. htg. plants; very latest imp.; best sect. of N. W. S.; trade for low priced city vacant and cash. STERNFELD, Irving 8608.

FARM WANTED, CLEAR, WITHIN 100 MI. of Chicago; will give equity in 6 flat brick, income $2,356; no brokers. Address C 220, Tribune.

BEAUTIFUL 6 APT. BLDG., RAVENSWD. Six large rms., 5 car brick garage, electric refrig. Will trade for smaller. What have you? Address J M 578, Tribune.

EXCH. BRAND NEW 4 STORES, 24 APTS., 4-5 rms.; rentals $22,000 a yr.; encumb., $85,000, 6%, 5 yrs.; will cons. small vac.; farm. Plotke & Grosby, 111 W. Washington.

WANTED — SUMMER HOME OR SMALL farm in exchange for brand new 3 or 6 apt.; reasonably priced; no cash or 2d mtg. required. Address E C 495, Tribune.

NEW 3 APT., N. SIDE, TILE BATHS, KIT., elec. refrig.; 2 apts. rented; beau. bldg. Want bung., res. or 2 flat. Briargate 3508.

13 FLAT AND 6 FL., 1 MTGE., TO TRADE for farm or lake property. Owners only. Address 2533 N. Kedzie or Spaul. 7782.

EXCH.—24 FLAT BLDG., 4-5 RMS.; GOOD loc.; N. W.; $100,000 1st mtg.; smaller for equity. Address J T 117, Tribune.

BR. 6 APT., NR. GARF. PK.; 5-6 R.; STM.; equ. $19,500, for stove ht. prop. or impr. chicken farm. Address J T 118, Tribune.

WILL TRADE FURN. COTTAGES NEAR Dixie-hwy. in Miami, Fla., for Chicago 3 or 6 flat near I. C. Address A 243, Tribune.

WILL TRADE EQUITY IN 13 APT. BLDG. in Ravenswood for smaller imprvd. or vac. Address H T 156, Tribune.

MODERN 2 FLAT, 2 YRS. OLD, TILE bath, kitch.; Devon-Western sec.; 5 rms. Trade for bung. Briargate 3509.

EDGEWATER 6 APT. STOVE HT. TRADE for smaller. No cash necessary. Carl M. Wolf & Co., 3266 N. Clark. Grace. 3476.

EQUITY IN 3 FLAT, ALSO EQUITY IN 6 flat; subject to 1st mtges.; odd cash for 36 apts. 950 E. 47th-st. O'Connor.

NEW 3 APT., DEVON-WESTERN DIST., for smaller or vacant. Superior 5941.

Business Property.

CLEAR VACANT BUSINESS FRONTAGE.
Irving Pk.-blvd., nr. Crawford-av., 88 ft.
120 ft. cor. 100 ft. inside 63d, nr. Western.
20 A. in city of Hammond with paved concrete sts. on 2 sides, sewer, water, gas, electricty up to pty. Adjoins Woodmar. Will trade for equities improved business buildings not too heavily mortgaged. Will add cash for satisfactory property. CHAS. A. V. STANDISH, 6309 Kenwood-av.

A GOOD INCOME, NO WORRIES. OWNER pays only taxes and insurance. Auto sales and service storage and laundry. A small 1st mtg. only, due 5 yrs. 100% rented. Want good North side vacant. Address J L 173, Tribune.

TO EXCHANGE — 5241 IRVING PARK-blvd., store and 3 flats, including an established business; want 2 flat or bungalow or what have you? Phone Avenue 7368.

WANTED — $50,000-$60,000 PROPOSITION for equity in steam heated flats and stores 100% rented, near North Side. Address H K 422, Tribune.

EXCHANGE—3 STORES, CICERO-AV., NR. Belmont, want N. S. residence, $7,500 first mtge. $14,000 eq. Address D 517, Tribune.

WANT RESIDENCE FOR $5,000 EQUITY S. S. bus. prop., sm. mtg. Address D 70, Tribune.

EX.—2 STORES, 11 FLTS., STV. HT., INC. $4,200 yr. Address E G 498, Tribune.

$4,000 EQ. IN BRK. STORE, FLT. ABOVE. 4755 Princeton. J. L. Wells, 22 W. Monroe.

EXCH. BUSINESS IMPROVED, $65,000, RAvenswood. Want apts. or home. Rav. 4621.

Farms and Acres.

SUNNY SOUTHERN CALIFORNIA—
Have 50 acres, full bearing oranges, valued at $125,000; income will average $1,000 per acre. Will exchange for Chicago. Submit to CHELEW & HOIT, 3841 Wilshire-blvd., Los Angeles.

FOR EXCHANGE—200 ACRES WELL IMproved farm, located in White county, Illinois. Merchandise preferred. Would exchange for good income property. Write Hosea Rea and Sons Realty Company, Benton, Ill.

TO EXCHANGE—MY CLEAR IMPROVED gentleman's acres, west of Glencoe, valued at $30,000; want 12 to 24 flat, north or northwest; might assume small second mortgage. Want quick action. Address M O 175, Tribune.

EXCHANGE OR FOR SALE—20 ACRES ON River-rd., near new Lawrence-av. bridge. Subject to 1st only. Will accept vacant, business or apt. with some cash. MR. FREUND, 6042 Irving Park-blvd.

FLORIDA BEARING GROVE 20 A.; FINE variety, exc. cond., incl. 2 furn. houses with Delco plant, artesian well. Must sacrifice at once or what have you? B. McAnsh, Rm. 412, 300 W. Adams. State 0153.

85 A. AND 125 A. WELL IMPROVED farms in Boone co., Ind., subj. to $4,500 and $7,000 5% mortgages; sell or exchange for property in or near Chgo. Address C 597, Tribune.

WANT BUSINESS, APTS., OR VAC. FOR my clear 550 acre high grade farm, near Chicago. Will add cash if necessary. Give full details. Address C 284, Tribune.

WANTED TO EXCHANGE—GOOD REPAIR shop; only 4 of its kind in Chicago. Valued about $7,000; for poultry farm. Address J M 587, Tribune.

75 A. CLEAR, 25 MI. FROM CITY HALL, good for subdivision; will add cash to good trade. Room 621, 155 N. Clark-st.

EXCH.—120 ACRE FARM, TOOLS AND 30 registered cows, near Chicago. J. CHNIELINSKI, 5026 Cullom-av.

HAVE 225 AC. ILL. CL. FARM; WANT n. s. apt. bldg., 1 mtg. Address E C 493, Tribune.

REAL ESTATE FOR EXCHANGE.

Farms and Acres.

Farms for Exchange

515 ac. stock and dairy farm near Waterloo, Iowa, free and clear of all incumb. Price $165 per acre, well improved. Also 5,000 ac., six sets of improvements, 100% tillable, north of Madison, Wis. Free and clear of all incumb. Price $80 per acre. Will exchange these two farms clear for apartment bldg. of equal value in Chicago. Write C. M. Allen, Realtor, 507 Sycamore-st., Waterloo, Iowa.

WANTED HOTEL

in exchange for 400 acres of Citrus land in the RIO GRANDE VALLEY.
LAND in that section, like California lands is increasing rapidly in value. Worth while investigating.
Will only consider a legitimate deal. Write for details to Allan L. Morris, 624 South Michigan-av., Room 1209.

Houses.

BEAUT. CLEAR RIVER FOREST RESID. at 922 Harlem-av. Can be handled with your clear vacant up to $5,000 and some cash, bal. easy. Furnishings included if sold this mo. See it. Address J D 598, Tribune.

WILL TRADE OR SELL LOS ANGELES 5 rm. mod. well built home, lge. corner lot, fish pond, trees, shrubs, flowers, porches, patio, awnings, 2 gar., elec. refrig.; $20,000. Owner. Field, 3028 Fall-av., Los Angeles, California, or Phone Midway 9311.

FOR SALE—OR EXCHANGE FOR BUNGAlow or candy store; must be worth $6,500; have small chicken ranch, 6 room modern house, conveniences, near Los Angeles. Write F. W. Werner, P. O. Box 324, Norco, California, Riverside County.

HOTEL

wanted for Sheridan-road home; lot 60x150; no restrict.; mtge. $29,000; bargain at ground value; $72,000. Ardmore 1179.

THREE NEW BUNGALOWS, WELL BUILT, in Gary, Ind.; mtg. $3,300. Also 120 acres Wis. clear; trade, submit your proposition in detail. Slivka, 516 E. Scarritt, Springfield, Ill.

EXCH. N. W. SIDE BUNGALOW AND SIX suburban lots, both clear of incumbrance, price $15,000; for farm on paved highway, 50 to 60 miles from Chicago. Address D 53, Tribune.

WILL TRADE MY $27,000 EQUITY IN 10 rm. No. Shore resid. [pr. $44,000] for clear fully impr. resid. vacant, N. W. or Pk. Ridge. No junk. Address K L 70, Tribune.

COUNTRY HOME — 3 M. N. OF VALPO, Ind., $7,500; 50 Greenbay-rd., nr. Waukegan; $2,500. Both cl. Address C 261, Tribune.

TO EXCHANGE — SEVERAL SUBURBAN homes for city bungalows or 2 flats. Arthur W. Kane, 33 S. Clark. Cent. 9829.

BEAUT. LAKE WORTH, FLA., RESIDENCE, also vacant. Consider fair trade Chgo. or sub. impr. or vac. Address C 588, Tribune.

CORAL GABLES HOME; WILL EXCHANGE for good clear Chicago or suburban vacant. Merrimac 6650.

Vacant.

AN $80,000 EQUITY IN ONE OF THE most desirable properties on the North Side, east of Sheridan rd.
Zoned for high buildings. New mtg., 5½%, 5 years. Will exchange for N. S. apt.
See Mr. McCarroll,
Baird & Warner, Inc.
4545 Broadway. Long. 1855.

NILES CENTER VACANT, VALUE $100,000. Clear of encumberance.
Will exchange all or part for Chicago improved.
See Mr. McCarroll,
Baird & Warner, Inc.
4545 Broadway. Long. 1855.

WE SPECIALIZE IN HANDLING VACANT equities any place in U. S. We have sold and exchanged over $1,000,000 worth of equities in the last year. Write us and we will advise if we can handle. Address S T 567, Tribune.

GULFPORT, MISS.

Best business corner in town, 14th-st. and 22d-av. Ripe for immediate improvement. Clear. Also beach property. Will trade for Chicago income property. Dorchester 8706.

$10,000 EQUITY, SUBJ. TO VERY SMALL 1st mtg., in beau., well loc. west, suburb vac., 2 blks. elec. line, for city imp. Will assume 1st and reas. 2d mtg. Address K C 527, Tribune.

HAVE SEVERAL NORTH SHORE LOTS TO exchange values from $1,000 to $35,000; will consider improved, mtg. paper, or bonds. Address D 84, Tribune.

HAVE RES. AND BUS. VAC. IN PORTAGE Park and Jefferson to trade for cottage bung. or 2 flat, N. W. Pensacola 2794.

WILL TRADE MY WELL LOCATED LOT in Evanston for two flat in Auburn Park; have little cash. Address D 478, Tribune.

FOR SALE OR TRADE—WILL CONSIDER out of town prop. for my equity in North Shore vacant. Address D 215, Tribune.

WILL ACCEPT WISCONSIN, MICHIGAN, and Minnesota farms for good Chicago vacant. Address H L 182, Tribune.

10 CLEAR LOTS NEAR MUNDELEIN, VALue $5,000, for bungalow or 2 flat. Owners only. Address J C 262, Tribune.

WILL EXCHANGE MY BUSINESS LOT IN N. Edgewater, 50x131, two frontages, for 2 flat. Address E B 423, Tribune.

Miscellaneous.

WILL EXCHANGE
Wonderful Southern Home.

Will consider exchange on wonderful home on Mississippi Gulf Coast [21 hours from Chicago], where it is winter resort for Northerners and summer resort for Southern people. Over five acres beautifully wooded. Property fronts on Gulf of Mexico. Good golfing—splendid shooting—fine fishing, both salt and fresh water. House, nine rooms—three baths—electric lighted—artesian wells—private pier—luxuriously furnished antique Louisiana furniture. Have $40,000.00 invested. This is most reasonably priced property on Coast. Within commuting distance New Orleans, short drive Biloxi, Gulfport, Pass Christian, and five golf courses. Will exchange—what have you? Give full particulars of your property to get attention. Address H K 430, Tribune.

OLD ESTAB. SUMMER RESORT NEAR SO. Haven, with lake frontage; 14 acres ground, 51 rm. hotel, all furn.; hot and cold water, elec. lights, separate dining rm. and dance hall; total encumb. $20,000; will trade equity for large furn. apt. hotel. Silver Realty Co., 134 N. La Salle. State 1150.

HAVE GOOD MTG. PAPER; WILL EXCH. for 50 acres or more; must not be more than 1 mile from transp. and not more than 14 miles from Chicago city hall; land must be cheap. Address J M 296, Tribune.

HAVE SECOND MORTGAGE

of $50,000. Will trade for apt. bldg. subj. to first mtg. G. WILKINSON, R. P. 3528.

CONTRACT FOR DEED; $6,500 PAYS MO. bal. due 1931; sec. by 3 apt. bldg., all rented; owner has substantial equity; prior mtges. $17,000 str. Address A 312, Tribune.

HAVE VACANT AND IMPROVED, SOU. Cal., to exchange for Chicago property. Address D 479, Tribune.

OWNER WILL EXCH. COTTAGE, BUNG., 2 or 3 or 7 flat for farm, vac., bus. or other real estate 2031 W. 35th. Laf. 0909.

WANTED—CHICAGO PROPERTY FOR SAN Diego Cal., owner. Sommer, 2168 Sunnyside. Chicago. Ardmore 3891.

MANY GOOD R. E. TRADES. JOSEPH PICK, R. 2106, 134 N. La Salle. Sta. 4975.

HAVE GOOD TRADES. CALL OR WRITE Stiegler, 180 N. Michigan-av., Rm. 1200.

TO LEASE & WANTED TO LEASE.

19 Kitchenette Apt. Bldg.

to lease; partly furn.; excel. location, near Broadway and Belmont; rent $350 mo. Carl Wolf & Co., 3266 N. Clark. Grace. 3476.

LEASE MOD. PICNIC GROVE AND STORES N. W. Side, end car, bus line; bus. there now rented. Want one leaseholder for all. Owner. Address D 505, Tribune.

TO LEASE—NORTH SIDE, NEAR LINCOLN Park fireproof apt. building or hotel, 8 stories; build to suit to responsible tenant. Phillips & Company, 139 N. Clark. Ran. 2077.

EDGECOMB-PL.—6 FLAT BLDG. FOR rooming house; newly dec.; 2 blks. L, ½ blk. bus and car line. Lake View 0330.

REAL ESTATE LOANS.

First Mortgage.

WANTED—PRIVATE PARTY TO LOAN $4,000 to $100,000 on beaut. brk. 5 r. bung., with all st. and improvts. in and paid; sold for $8,000; in Riverdale, 3 blks. to I. C. sta. 25 min. loop. Address D 511, Tribune.

BEST RATES

on first mortgages.
DOVENMUEHLE, INC.,
7 S. Dearborn-st. Central 8314.

LADY WITH FUNDS WANTS GOOD FIRST and second mortgage loans; monthly payments or straight loans; 6% interest; low commission. Address C 341, Tribune.

WE MAKE 1ST AND 2D MORTGAGES.
ALSO VACANT LOANS.
WALTER T. LARSON.
5922 N. Clark-st. Longbeach 7150.

WIDOW WANTS 1ST MTGE. LOAN ON mod. brick 6 apt. bldg. nr. Jackson Park and 63d-st. Req. $18,000. Int. 6%. Address H T 153, Tribune.

LADY WITH FUNDS WANTS GOOD FIRST and second mortgage loans; monthly payments or straight loans; 6% interest; low commission. Address D 350, Tribune.

NEW INSURANCE AND PRIVATE FUNDS for immed. Chicago mtge. investment. ALLIED MORTGAGE CORP., 7 S. Dearborn.

WANTED—$16,500 ON VACANT PROPTY. worth $80,000; conservative; owner. ADDRESS D 582, TRIBUNE.

WANTED — CONSERVATIVE 1ST MORTgage loans on high grade vacant property. Address M G 351, Tribune.

GOLF CLUB WANTS 1ST MORTGAGE loan of $35,000 for 2 years. 7% interest. 10% commission. Address K C 519, Tribune.

SPECIAL FUND FOR 2D MTGS., ALSO 1ST mtgs., low rates. C. Cutler, Rm. 1808, 77 W. Washington-st. Dearborn 1392.

HAVE GREENEBAUM INVESTMENT CO. 1st mortgage gold bond at liberal discount. Call Central 9517.

LOANS TO PROPERTY OWNERS—MAKE and buy 1st, 2d 3d mortgages and contracts. R. 1116, 134 N. La Salle. Rand. 1187.

ALFRED HAMBURGER & CO., 36 S. STATE. Private funds, 5½-6%; also 2d mtg. Reas.

LADY WITH FUNDS WANTS MTG., 5½% int., 75% value. Address K L 69, Tribune.

PRI. PARTY HAS MONEY FOR 1ST MTG. on priv. home. Address D 179, Tribune.

FIRST MORTGAGES MADE. C. RUBIN, 160 N. La Salle-st., Rm. 1329. State 1681.

REAL ESTATE LOANS.

First Mortgage.

MONEY TO LOAN.

FIRST, SECOND MORTGAGES.
CONSTRUCTION REFINANCED.
LARGE OR SMALL. LOWEST RATES.
HILDA E. SCHROEDER,
Tel. Dearborn 4406. 10 N. Clark-st.

AMPLE FUNDS FOR CONSERVATIVE LOANS. SPECIAL for small loans, $2,500 to $10,000. I GET RESULTS. Experienced, vigorous and intelligent attention given each loan. MAX LOEB, 140 S. Dearborn-st., Rand. 5757.

LOANS TO PROPERTY OWNERS FOR taxes, special assessments, improvements, repairs, to pay debts, reduce present monthly payments or other purposes; low rates and quick action; bring deed or tax receipt. PAUL R. BRADLEY, 127 N. Dearborn-st.

$4,000 1ST MTG., 6%, 5 YRS., SECURITY, 2 apt., 6 and 7 rms., near I. C.; rents $1,620 per year.
McKEY & POAGUE,
903 E. 47th-st. [Blackhurst.] Drexel 2200.

INSURANCE FUNDS TO LOAN ON CHICAGO property; $7,000 to $300,000; attractive terms.
PEABODY CO.,
10 S. La Salle-st. Established 1865.

WANTED—$1,500 1ST ON WELL SECURED. 1 yr. Address D 506, Tribune.

Junior Mortgage.

WE MAKE SECOND MORTGAGES

We are in the second mortgage business for other purposes than simply making a profit for ourselves.

Our primary purpose is to help the home owners of Chicago and suburbs solve their financial problems by providing a practical plan for second mortgage financing on homes, geared to meet the needs and means of the average citizen.

The second mortgage loan you obtain here may run for one, two or three years, with a monthly payment which may be as low as 2% of the principal. The charges are: 7% interest, which accrues monthly, and a commission which works out as follows:

$35.00 per $1,000 for 1 year
$65.00 per $1,000 for 2 years
$90.00 per $1,000 for 3 years

PERSONAL HOME MORTGAGE COMPANY
105 W. MADISON-ST.
COR. MADISON & CLARK.
Franklin 5700. ROOM 407.

2ND MORTGAGE LOANS.
$500 TO $25,000.
Repayable in easy monthly installments. On desirable loans on homes occupied by owner our commission charges are:

	1 yr.	2 yrs.	3 yrs.	4 yrs.
On $1,000	$ 35	$ 60	$ 90	$120
On 2,000	70	120	180	240
On 3,000	105	180	270	360
On 4,000	140	240	360	480
On 5,000	175	300	450	600

On other classes of property rates are slightly higher.
No charge for appraisal papers, etc.
Bring deed or last tax receipt.
C. M. WEEKS, 127 N. Dearborn-st.

2D MORTGAGES,
$500 to $5,000.
JOHN M. NAGHTEN & CO.,
3RD FLOOR,
10 N. CLARK-ST.

2D MORTGAGE LOANS SINCE 1906—Made, bought, loaned on; you get money in one day; ask any bank about us. SIMMONS BROS., 69 W. Washington-st.

$100 OR MORE TO PROP. OWNERS FOR taxes, assmts., remodeling; no co-signers. DAVIS PLAN LOAN. Room 1718, 160 N. La Salle-st. Ran. 3892.

DU PAGE, LAKE, WILL AND KANE COUNTY second mortgage loans; low rates and quick action; bring deed or tax receipt. W. J. MAGRADY, 127 N. Dearborn-st.

SECOND MORTGAGE LOANS, $1,000 TO $50,000, made on factory or other properties, repayable in monthly installments. S. M. BLOSS & CO., 127 N. Dearborn.

I WANT TO BORROW $2,500 ON A NEW 3 flat bldg., valued at $32,000; 1st mortgage $16,000; will repay $100 monthly; an excellent loan. Address K C 526, Tribune.

WANT $5,000 2D 1 YR. ON PROPERTY worth $50,000; subject to 1st of $10,000; pay 6% com.; 6% sub-monthly payments. Address D 492, Tribune.

WANTED, $7,500 2D ON CHOICE BUS. prop. worth $70,000; 1st mtg. $30,000; will pay $200 and int. Address M G 375, Tribune.

2D MORTGAGES MADE OR BOUGHT ON colored or white property. Rand. 3080.

Contracts.

Monthly Payment Contracts
ON SMALL HOMES BOUGHT BY
WILLIAM F. PELHAM CO.,
111 W Monroe-st. Central 6702.

MORTGAGES FOR SALE.

2ND MORTG. ON IMPROVED N. S. BUSINESS prop., $3,000 certified Chgo. Title & Trust Co., payable $50 mo. and int.; due 29 mos.; will allow 12½% discount. ADDRESS H T 157, TRIBUNE.

FIRST MORTGAGES
on Central Illinois farms at a liberal discount. Address D 142, Tribune.

FOR SALE—FIRST MORTGAGES, $2,500 up, Chicago and suburbs. Send for list. WILL J. BELL, 69 W. Washington-st. 32 years at this address. Cent. 2579.

FOR SALE—GOOD $3,000 1ST MTGE. SUBurban home 7% int. Address M T 201, Tribune.

$12,000 1ST MTG. ON PROPERTY NORTH, $35,000 guaranteed policy, etc., liberal commission. Address E S 471, Tribune.

FIRST MTGS., VAC., BUS. COR., BY BANK. Liberal discount. Address D 51, Tribune.

$2,500 1ST MTG. ON WIS. FARM DUE 2 yrs., 15% disc. Owner, P. O. box 644, Chi.

STOCKS AND BONDS.

BANK—CONTROLLING STOCK FOR SALE in 20 year old bank and trust company in one of Chicago's largest outlying industrial districts. Deal only with principals. Address D 216, Tribune.

WANTED—REAL ESTATE BOND BY PRIvate investor, Greenebaum or Straus bonds preferred. Tel. Rand. 2028. 110 S. Dearborn-st., Room 801.

BUILDING MATERIALS.

BRICK WITH A PEDIGREE, TAKEN FROM some of Washington's oldest buildings that are being taken down to make room for the government's building program. These bricks have a real antique value for builders of high class homes. City Salvage Co., 1st and M-sts., S. E. Washington, D. C.

PRINTING MACHINERY & SUPPLIES

HOE 16 PAGE NEWSPAPER PRESS WITH stereotype apparatus and turtles at very low price, to move quick.
44-53-56 and 65 Miehles; 65's with cross feeders and ext. del.; 36x48 Premier; 10x15 B. S. C. & P. Gordon; Stitchers, Folders, Stands, Cabinets, Stones, Proof Presses, Miller Saws, at Excelsior-Stearns merger. Get list and information.
46x65, 5-0 Miehle, spiral gears, recently rebuilt with Extension Miehle Pile del., also 50 in. Roto Seybold Auto Clamp Cutter; both are bargains and good to move direct to your plant. See them at once.
2 Model C, 3 mag. Intertypes; Model 1 and 8 Linotypes, Ludlow, Monotype, Elrod, Thompson Casters.
See our large stock and write for No. 3 Bulletin. Tell us your requirements. Come to Chicago. Offer us your good surplus equipment.
Also new machinery, cabinets, outfits and supplies.
The Wanner Co. 714-16 S. Dearborn.

NEW FURY TYPE 35% OFF—LIST FREE. 8 pt. 50A-100a, $2.50; 8 pt. 50A-100a, $3.25; 10 pt. 50A-100a, $5.25; 12 pt. 50A-100a, $6.60; 14-36 pt. regular foundry fonts. Leads, slugs, rules, border, printer supplies, foundry quads, spaces, 40c lb. RULFX TYPE CO., 510 FEDERAL-ST.

REBUILT MIEHLE AND OTHER MAKE cyl. presses, Gordons, Miller units, paper cutters, stitchers, perforators, cabinets and misc. equipment; repairing, rebuilding and moving all kinds of printing machinery. PRINTERS MACHINERY CORP., 410 S. Clinton-st. State 7752.

LINOTYPE—NEW MODEL 14, WILL GIVE buyer $300 monthly in trade work. Address J F 439, Tribune.

CUTTER, GORDON, HAND PRESS, CABInet, cases, stone, proof press. Sup. 8052, 220 W. Kinzie.

WANTED—25 TO 100 CASES USED TYPE. Address J G 89, Tribune.

FOR SALE—GOLDING PRESS, 10X15 WITH motor; bargain. 1522 S. Michigan, Apt. 21.

GORDON PRESS, TYPE, MOTOR CHEAP. 3149 Lawrence. Ph. Juniper 8967.

6X9 HAND PRESS, TYPE, ETC. SELL cheap. Capitol 2387.

FINANCIAL.

$500 TO $50,000 LOANED ON UNLISTED stocks, bonds, or other collateral. S. M. BLOSS & CO., 127 N. Dearborn.

BUSINESS OPPORTUNITIES.

Amusement Business

Old established circus doing annual business of half a million dollars with profits running from 20 to 125% per year wishes services of high class business man who can invest $20,000 for half interest. Prefer man who can act as treasurer or who has had experience in amusement business. This is one of those rare opportunities coming once in a lifetime. Address D 251, Tribune.

AUTO SALES AND SERVICE—ESTABLISHed; popular car; big seller; best location; low rent; wond. opp. for little cash. Address D 245, Tribune.

AUTO SALES, SERVICE, PARTS, ETC. ESTablished 20 years. Popular car. $25,000 yearly earnings. Best location. Retiring. Only $30,000. Address L M 6, Tribune.

AUTO REP., BATTERY, TIRES; GD. BUS.; live loc.; partners dis. Sac. Long. 6345.

BAKERY AND CONFECTIONERY—IN CENtral Ill. town of 16,000; cleared $5,500 last year; price $6,000 and stock at invoice; $3,000 cash required, balance terms. Address L M 33, Tribune.

BAKERY—ONLY ONE IN TOWN OF ABOUT 2,000; doing good bus.; cheap rent, with flat above; good opportunity; selling to retire. Home Bakery, Decatur, Mich.

BAKERY—3 MAN SHOP.
Good bus. Pr. $3,000. Owner going into own bldg on Ashland-av. 6548 S. Halsted.

BAKERY—BEST LOCATION ON SO. SIDE, beautifully equipped; high class patronage. Address K J 525, Tribune.

BAKERY—RETAIL, GOOD LOCATION; SO. Side; will sacrifice. See Eco Finance Co., 160 N. La Salle, between 1 and 2.

BAKERIES—FULLY EQ.PD.; TERMS TO suit; some as low as $300 dn. 1012 Lake.

BAKERY—FOR SALE—CHEAP. 4653 LAWrence-av. Call West 3742.

BARBER SHOP.
Modern, 3 chairs, beauty parlor in connection; established 16 years; N. S. Apply Kraut & Donnal, 325 S. Clark-st.

BARBER SHOP—UNLIM. EARNING CAP. for future; owner unable to run 2 shops. 188 W. Randolph-st. Room 514.

BARBER SHOP—3 CHAIRS; DOING GOOD business. 3208 N. Crawford. Call between 8 and 9 p. m.

BARBER SHOPS AND BEAUTY SHOPS—For Sale—Also fixtures, new and used. PAIDAR CO., 1120 N. Wells-st. Div. 0200.

BARBER SHOP—UP-TO-DATE, 4 CHAIR. Wonderful business. Albany Park district. Widow must sacrifice. Kedzie 1277.

BARBER SHOP—FOR SALE OR RENT—2 chairs, modern, in suburbs; no competition. Paul Richert, Clarendon Hills, Ill.

BATH INSTITUTE—WELL EQUIPPED; AT bargain. Call Sunnyside 0863.

BATTERY, IGNITION, RADIO REPAIR shop—Heavy traffic street, store, 4 living rooms and 12 car garage space; plenty of work, both repair and radio; good lease; low rental; servicing one of Chicago's largest garages; sell less than invoice account of other interests consider a trade. Address K G 373, Tribune.

BEAUTY SHOP—SOUTH SIDE'S BUSIEST transfer corner, above Walgreen's; fully equipped; realistic machine; steady clientele; good reason for selling; sacrifice for quick sale. Address J T 314, Tribune.

BEAUTY SHOP—ESTAB. 6 YRS.; STEADY clientele; for sale, or will trade for real estate, improved preferred. North or Northwest. Demke, Irving 8066.

BEAUTY SHOP — MODERN, EQUIPPED, splendid neigh. in Oak Park; low rent; must sell, leaving city. Phone evenings or Sundays, Village 7760.

BEAUTY PARLOR—FOR SALE—SUPPLIES, equipment; cash, easy terms. Catalogue sent. GIBBS & CO., 21 S. Wabash-av.

BEAUTY SHOP—5 BOOTHS; WELL ESTAB. Good loc.; completely modern equip.; must sell acct. of illness. Drexel 7119.

BEAUTICIAN—EXCLUSIVE CLIENTELE; completely equip.; $500. Address D 546, Tribune.

BEAUTY PARLOR—EST. TRADE; MODERN equip.; no reas. offer refused. Col. 3240.

BEVERAGE PLANT—FULLY EQUIPPED with cases and bottles; part cash and terms; for information, Kedzie 3820.

BILLIARD ROOM.
Good money maker for live wire; located in excellent neighborhood; small cash payment and easy terms on balance.
KEEFE & HAMER CO., 17 N. WABASH-AV.

BOWLING ALLEY, BILLIARD PARLOR—For sale. Will sell at best offer. ADDRESS K D 406, TRIBUNE.

CANDY, CIGARETTES, SODA FOUNTAIN—Old estab. stand; always done big business; busy transfer cor.; rent $30; living quarters; pr. $550; ½ down, rest as you make it. 809 Webster-av., nr. 2200 N. Halsted.

CANDY, CIGARS, ICE CREAM, MAG., NOtions and School Supplies—Opposite public school. Must sell on account of sickness. Price $400. 1834 W. Belmont-av.

CANDY STORE—HIGH CLASS; NEXT TO new large theater; popcorn machine; wonderful opportunity; small investment. 3735 Southport-av. Buckingham 5073.

CANDY STORE—ESTABLISHED BUSINESS, ill health reason for selling. 121 N. Hale-st., Wheaton, Ill. Ph. Wheaton 519.

CIGAR STORE, BARBECUE, AND ICE Cream—Investigate this opportunity. Marvelous chance. Rent $50. Living quarters in rear. Small down payment. Good reasons for selling. Hours, 2 p. m. to 8 p. m. 225 EAST 75TH-ST.

CIGAR STORE—
Barber shop, mag., candy, clubroom; located one of best I. C. sub. stations; gd. lease, all new fixtures; owner leaving city. 1019 E. 82d-st. Rad. 8520.

CIGAR STAND—LOOP REST.; TAKEN back on mtg.; rea. Address D 494, Tribune.

COFFEE SHOP—FOUNTAIN, CIGARS, MAGazines, in large hotel with street and lobby entrance; good money maker; owner has 3 stores, must sell 1; rent $150 month; doing good business; 4 year lease. Apply GOLAN REALTY CO., 110 S. Dearborn-st.

COFFEE STORE—BARGAIN, $300 PLUS inventory; fully equip., with roaster; going business; rt. $60 mo., htd. 2008 Lawrence.

CONF., CIR., MAGAZ., STAT. STORE—WITH fountain; eleg. cor.; n. s., for sale cheap, to settle estate. Particulars 10 to 1. Rm. 309, 155 N. Clark, cor. Rand.

DELICATESSEN—GROCERY.
Complete modern equip., bldg. and bus., one or both; sell or trade; 4 nice living rms. in rear, bath, 4 car garage; corner loc. next to lot 50x125, also for sale.
6809 YALE-AV. NORMAL 4843.

Delic.—Golden Opportunity.
Receipts over $900 wkly.; comfortable living quarters; must have over $5,000 cash. Ph. Mansfield 6826 for appt. No agent.

DELIC., FOOD SHOP—NEXT TO LARGE theater. Live business block. H. w. heat. Good business place. $1,250, worth much more. 4 liv. rms. Money maker for man and wife. 3711½ Fullerton-av.

DELIC., CANDY, CIGARS—5 YRS. 1 OWNer; done big bus; cheap rent; 4 rms. with bath; biggest bargain ever offered. $1,250; must be sold. 1804 N. Kedzie-av.

DELIC., FOOD SHOP—STM. TABLE, HOME bakery gds., estab. trade; excel. fixtures and 2 lv. rms., stm. heat; $2,000, ¼ cash or best cash offer. 4103 Broadway.

DELICATESSEN AND GROCERY—OLD EST. location; reasonable; other business interests. R. G. House, 5410 Wentworth.

DELIC., GROC.—WOND. CHANCE FOR CPL. Net $300 mo.; rt. $50; stm. ht.; 3 liv. rms. Reas. Take car as part payment. Oak. 3484.

DELIC.—ESTAB. BUS. GD. INC. FINE LOcation. Rent $55. 3206 Clifton-av.

DELICATESSEN—FOR SALE—OR RENT; established 15 years. Phone Plaza 6661.

DELIC.-FOOD SHOP—DOING GOOD BUS.; sell acct. of sickness. Ardmore 0439.

DEL.-GROC.—GOOD BUS.; RT., $40; STM.; rmg. dist.; Sundays., eves., 3418 5th-av.

DELIC. — WELL ESTAB. BUS.; SWEDISH neighborhood; rent $55. Olson Bitt 5470.

DENTAL OFFICE AND EQUIPMENT—LESS than invoice; near S. S. trans. cor.; cash business; part cash; terms. Address C 293, Tribune.

DISTRIBUTOR FOR ILLINOIS, ON A NONcompetitive office specialty; $5,000 necessary; right man can make $20,000 yr. net. Address K D 410, Tribune.

DISTRIBUTOR WANTED IN EVERY STATE for automobile radio, now standard equip. on leading cars; prefer one experienced in radio. 1135 Chicago-av., Evanston.

DRESS SHOP—EXCL. BUS.; FINEST LOC. on west side; all equipped; with or without stock; long term lease with rental of $85, compared with neighbors paying $300-$400 per month. Address Y 66, Tribune.

DRESS SHOP — BEST LOOP LOC.; WELL est., doing good bus.; sml. overhead; reas. rt.; sac. Address D 548, Tribune.

DRESS AND COAT SHOP — GOOD LOC., with estab. trade; must sell at once. Address K D 409, Tribune.

DRUG STORE—IN TOWN OF 35,000, CENtral Illinois. New stock, good fixtures, 8 ft. walnut Frigidaire soda fountain; doing good business; price $4,000; small cash payment will handle deal. No brokers. Address C 257, Tribune.

DRUG STORE—N. W. SIDE; LOW RENT; snap; act quick. Address D 508, Tribune.

DRY GOODS STORES—LONG ESTAB., GD. business; must sell; bargain; $3,000. Ph. Austin 1090. 539-41 N. Cicero-av.

FARM IMPLEMENT BUSINESS: GOOD GOing; clean stock; heart of corn belt. Address L K 44, Tribune.

GARAGE—LEASE BUSINESS AND EQUIPment; opportunity for 2 mechanics; Addison and Western location; $4,000 cash, balance terms. Address K N 202, Tribune.

GARAGE—150 CAR, LINCOLN PARK DIST. Long lease. Cheap rent. $3,500 a month business. Dissolving partnership. Address D 139, Tribune.

GARAGE
for sale; choice north side loc., doing capacity bus.; would consider lease to responsible party. Phone Graceland 7768.

Garage, Repair, Paint Shop.
Body, fender work; chance to sell financed cars; $1,500 rqd. 3711 Milwaukee-av.

GARAGE—BEST N. S. LOC.; 100X125; NO comp.; 3 yr. old; full equip.; full to doors; sm. cash, trade or lse. bldg., or bus.; I mean bus.; act quick. Owner, 5131 Irving Pk.

GARAGE — 65 CAR, ESTAB. BUSINESS; steady the year round; bargain; terms; no brokers. 3525 N. Western-av.

GARAGE—25 CAR, REP. SHOP AND GAS station; 2400 N. on busy intersection; bargain opportunity for cash. Div. 8646.

GARAGE—100 CAR, FINE N. S. LOC.; filled all yr.; owner will sell bldg. or long lease. Anderson, Rogers Park 2779.

GARAGE—45 CAR, AND REPAIR SHOP; reas. price. 5446 N. Clark, Ravens. 2872.

GARAGE—175 CAR; FULL; ONLY DEPOSit required. AL WEISS, 33 N. La Salle-st.

BUSINESS OPPORTUNITIES.

GARAGE—HIGH CLASS.
Only one in section filled to capacity. High class equipment. Curb pumps. 100-140. All year business. Builder will sac. $69,000 buys everything. No trades. 3633-41 N. Kedzie. Apply 3245 Bryn Mawr. Juniper 7807. Look this over.

GARAGE—120 CARS; SPLENDID location. Filled to capacity. A real money maker. Address K D 580, Tribune.

GARAGE—200 CAR, AND SERVICE STAtion; gasoline purchased in car lots. Owner overtaxed. Address L M 24, Tribune.

GIFT SHOP—OLD EST. FIRM, GOOD LOcation; reas. rent and good lease; will sell at a bargain. 911 E. 47th.

GROCERY AND MARKET—ESTABLISHED over 20 years, catering to the best trade in the Lincoln Park dist. Biggest moneymaking store on North Side, doing over $150,000 yearly. Wish to retire; cash or terms. Address H S 468, Tribune.

GROCERY AND MEAT MARKET—CHEAP rent; must sell this week; very little cash required, balance easy terms. 2343 Irving Park-blvd.

GROCERY, FRUIT AND VEGETABLE Store—Corner loc.; low rent; well stocked; refrigerator counter, sanitary scale; doing good business; reasonable. 926 W. 79th-st.

GROCERY, FRUIT AND DELICATESSEN—Will sell cash or terms; rent $50; is in a 60 apt. bldg. Keystone 2841.

GROCERY, FRUIT—ROYAL BLUE STORE. Wonderful opport. for right party; $2,100 cash required. Beck. 4858.

GROCERY AND DELIC. — DOING GOOD business for sale cheap. Apply 4137 N. Kedzie-av. Phone Irving 1450.

GROCERY AND DELICATESSEN — WELL stocked; established for years. Arm. 3468.

GROCERY-DELIC.—IDEAL LOCATION; NO competition. 1645 S. 56th-av., Cicero.

GROCERY, DELIC.—WELL ESTAB.; AMERican neighborhood. 6024 W. North-av.

HARDWARE, PAINT, TOOLS STORE—FINE complete stock and fixtures; good bus.; grand location; unable to attend; must be sold; bargain. 5356 W. North-av. Ph. Merrimac 9333.

HARDWARE—PAINT STORE; VERY REAS. Must leave city with family because of ill health; make good living for small cash investment. Ardmore 1615.

HARDWARE, PAINTS, ETC., EST. 15 YRS.; good location, rent reas.; $10,000, part cash, bal. trade. Address D 544, Tribune.

HIGH SCHOOL STORE.
Start the New Year right, buy paying bus. Big sandwich, ice cream, school supply trade. Sac. for cash. 1624 Irving Park.

HOTEL
91 APARTMENTS.
Chicago's newest and most luxuriant seven story fireproof corner building, located in the heart of beautiful Austin. Excel. trans.

Exceptional opportunity for responsible party to secure from owner-builder this profitable business under a long term lease at reasonable rent for actual cost of furniture.

91 very elegantly appointed 1, 2 and 3 room apartments, all occupied on leases to responsible lessees. Rentals as low as $60 month assure continued occupancy.

Actual net profit $25,000 year, determined by your audit.

Beautiful lobby, roof garden, recreation room, playground. Elegant in every detail. Latest mechanical devices installed to keep operating expenses at a minimum. $15,000 required to handle.

STEINBOCK & ALEXANDER
Exclusive Agents for Owner.
160 N. La Salle. State 2386.

HOTEL—80 RMS.; LINCOLN PK. LOCAtion; 9 yr. lease; beautifully furn.; fine lobby; rent $13 per rm.; inc. $3,000 per mo.; price $16,000; $6,000 cash req., balance E Z terms. Will net $800 per mo.

HOTEL—60 RMS.; R. WATER, PHONE in all rms.; 22 baths; rent $600 per mo.; 10 yr. lse.; pr. $10,000; $5,000 cash req. For other hotels see [Hoffenberg]
HENSEL COFFMAN CO.,
3169 Broadway.
Lake View 7633-34-35.

HOTEL—50 ROOMS, SOME WITH KITCHenettes, all completely furnished; ideally located close to lake, park and golf; one block from Sheridan-rd.; 15 minutes to loop, bus only ½ block away; long lease. A $15,000 value for $5,000, including furniture and leasehold. Will earn $6,500 net per annum. Phone Harrison 9660.

HOTEL
50 well furnished kitchenette apts.; Northwest Side; all modern equipment; good lease; L. surface, bus; clears $10,000 per yr. Owner sells at very low price; make cash offer.
ADDRESS K D 408, TRIBUNE.

HOTEL—THIS PLACE IS SO DIFFERENT; 65 beautifully furnished rooms; long lease; cheap rent; big income; very easy to manage; will sell on easy terms; wonderful home plus wonderful income for someone. Address K L 67, Tribune.

HOTEL — COMMERCIAL, RESIDENTIAL, 118 rooms with private and adj. baths, phones, beau. lobby and furnishings. Rent $1,750; long lease; excellent location. Nets upward $16,000 yr.; $15,000 required. 30 N. La Salle, Rm. 534. State 9891.

HOTEL—MODERN, UP TO DATE, 30 KIT., 30 hotel rms.; first class layout, furniture and carpet; excellent location; 100% proven occupied with waiting list. $600 clear profit. No agents answer. Ph. Buck. 5405.

HOTELS AND ROOMING HOUSES—BEST North Side locations, 10 to 300 rooms, all money makers; easy terms arranged.
CROWE BROS. & CO.,
754 N. Dearborn-st. Superior 3700.

HOTEL—100 RM. COMM., NEW BLDG., World's Fair opportunity. No. Side; 15 min. loop. Elevator. Beautiful lobby; cheap rental; will clear $1,000 mo. now. $1,000 cash. Bal. E Z. Address H K 598, Tribune.

HOTEL—943 EASTWOOD-AV. AT SHERIdan-rd., nr. Wilson-av. 36 furn. rms.; run. wat.; excellent location on 1st floor for restaurant; long lease or will sell bldg.

HOTEL—48 ROOMS WONDERFUL PLACE; lady has run it 2 years; must leave city account of sickness in family. $3,000 cash will do. Address K L 68, Tribune.

HOTEL—GOING; FURNITURE, FIXTURES, and building; will sacrifice to close an estate; price $75,000; cost double. Eckhart & Buffum, State Bank Bldg., Rock Island, Ill.

HOTEL—NO. SIDE, 100 ROOMS, EXCEL. location; small cash will handle. Address S N 104, Tribune.

JEWELRY STORE—ESTABLISHED 25 YRS. to be sold at a sacrifice; located at Davenport, Ia.; nice living assured. Write to Robert Young, 5 S. Wabash-av., Chicago, Ill.

LADIES' AND CHILDREN'S SHOP—S. SIDE theater bldg., est. 10 yrs., must sell on account of sickness. No dealers. Dorchester 8360, Monday.

LAUNDRY—[HAND] WELL EST.; FINE bus.; sac. Stanford Hand Laun., 1651 W. 79th.

Lunchroom-Filling Sta.
Ogden-av., 20 mi. loop. Ideal for man and wife. 4 living rms., elec., gas, 4 yr. lease. Sac. cozy cottage. Downers G. 2083.

LIBRARY—N. SIDE RESIDENTIAL DIStrict. Buck. 0156 after 9:30 a. m. Monday.

LUNCHROOM—MONEY-MAKER FOR CPLE. Can be bought for just a few hundred dollars; life time opportunity; details at 2016 W. Division-st.

LUNCHROOM FOR SALE—WITH LIVING quarters upstairs. Best offer takes. 217 E. 24th-st.

LYNOTYPE TRADE PLANT, DOING $50,000 yearly. A snap for partners controlling some work. Entire plant up to date. Centrally located. Address K J 529, Tribune.

MFG. BUS. OPP.—SACRIFICE $2,000; worth $12,000; ready to go.; elec. mach. Nat. Mkt. No comp. Pat'd. 4020 W. Lake.

MFG. PLANTS, MECHANICAL DEVICES put in production. Industrial Locating Co., 7 S. Dearborn-st.

MARKET AND GROCERY—GD. LOCATION for Swedish speaking butcher. Cheap rent. Will invoice. Phone Stewart 8778.

MEAT MKT.—MODERN; MUST SELL ACcount sickness; loc. bet. bank, coffee store, and bakery. 2845 Milwaukee-av.

MEAT MKT.—NEXT CONSUMERS GROC. Gd. loc. Sm. d. pay. E-Z terms. Kil. 7183.

MEAT MARKET—GOOD LOC.; MONEY maker; retiring. Phone Hollycourt 0960.

MEAT MARKET—N. W.; FIRST CLASS 2-man shop; must sell. Berkshire 7529.

MECH. REFRIGERATION.
Unusual opportunity to become interested in well established combination school and service business now operating on paying basis as active partner, able to handle home office and assist branch operating; gentile with $8,000 to $10,000 investment required. Salary and 50% of profits; investigate this opportunity to see its merits. Address K D 216, Tribune.

NEWS AGENCY AND CIGAR STORE FOR Sale—Bargain if taken at once. Phone 401, Hammond, Ind.

BUSINESS OPPORTUNITIES.

MEN'S FURNISHINGS.
Located at busiest corner of South Side. Old established store showing consistent profits. Will require sufficient cash. Address K J 212, Tribune.

NOVELTY AND GIFT SHOP.
Weekly merchandise club of 500 members. Stock and fixtures worth $4,500; will sacrifice for $1,750. Excellent location on 79th-st., nr. Cottage Grove-av. Will clear over $200 per month. Good lease.
McKEY & POAGUE,
7904 Cottage Grove [Larson]. Tri. 5060.

OIL BURNERS—WELL ESTABLISHED, 600 to 800 gal. oil tank truck, with or without service. Address A 311, Tribune.

PAINT STORE—WHOLESALE AND RETAIL. Established eight years. Transfer corner. Address J J 224, Tribune.

PARTNER, UNDER 45, WHO HAS EXECUtive, office, and selling experience, to join me in manufacturing and selling nationally indorsed patented metal specialty which I sold successfully. Retiring owner will turn over all interests in business, including patents, dies and patterns. Proposition will stand strictest investigation. Owner can show progress and profit for past several years. No dead stock or delinquent accounts. Article costs under $1.50 to make and sell readily for $15. If properly handled business can easily be tripled. $7,500 cash required. Unless fully qualified, don't answer. Give full details and phone number. Address D 82, Tribune.

PARTNER IN GOING MFG. MAIL ORDER business; 1-3 interest, $2,500 required; to be used in business; secured. Address S 322, Tribune.

PATENTS CONTROLLING THE PRODUCtion of a high grade repeat necessity and affording an opportunity to engage in a business of nation-wide proportions; price $100,000; terms. E. Hess, 4331 W. Harrison-st.

PATENTS—5, FOR SALE; 3 ELECTRIC, 1 gas, 1 wood. Sheller & White, 3328 S. Michigan-blvd. Phone Victory 5197.

PATENT BOYS' COASTER WAGON, $25,000 outright or will consider royalty basis. No competition. Address D 243, Tribune.

PATENT—$50,000 OR ROYALTY; UNLIMited possibilities. Address D 490, Tribune.

POPCORN AND CONF. STORE—NEXT TO new theater in growing neighbor. An ideal spot for a hustler. Call Hemlock 3967 after 12 noon.

PRINT SHOP—3 PRESSES; MODERN EQP.; bargain for quick sale; terms to responsible party. Open Sunday. 2344 Milwaukee-av.

RECREATION PARLOR—FOR SALE—10 alleys, 6 tables, soda fountain, luncheonette; 3 yrs. old; bargain if taken at once. Phone Hammond, Ind., 401.

R. EST. OFF.—N. S. TRANSF. COR.; SNAP for live broker. Address D 242, Tribune.

RESTAURANT BUYERS.
Must sell. Some cash and terms will buy it. Best location. Next to transfer corner; near L station, etc. Late model fixtures. Doing nice business. Long lease. Cheap rent. A real bargain. Call from 1 to 4 p. m. 5852 Wentworth-av., near 59th-st.

RESTAURANT—LOOP.
$250 day location, cheap rent. Cost $18,000. Owner not a restaurant man will sacrifice price to an experienced man. Small down payment will handle. Easy terms. Phone Dearborn 4215.

RESTAURANT.
Splendid opportunity to purchase restaurant and business. Anyone interested should communicate with Trust Dept., First Trust and Savings Bank, 611 Hohman-st., Hammond, Ind.

RESTAURANT BUYERS — MUST SELL some cash and terms; will buy; very busy location near transfer corner, etc.; late model fixtures, counters, stools, coffee urns, etc.; real bargain. Call 1 to 4 p. m. 6244 S. Ashland-av.

Restaurant and Lunchroom.
located at 4639 Sheridan-rd., wonderful opportunity for live restaurant; inquire American Store Fixture Co., 123 S. Halsted-st. Monroe 5540.

RESTAURANT—FOR SALE—NOW OPERATing on main street in city of 75,000; full modern equipment; small amount of cash will handle. For particulars write Jack Hoffman, 149 State-st., Hammond, Ind.

RESTAURANT BUYERS: ATTENTION. Strictly modern restaurant, equipped with walnut fixtures; good location; reasonable rent. 10851 S. Michigan-av., or phone Monroe 1710.

RESTAURANT—WELL EQUIP., GOOD GOing, for sale or trade, for 2 flat building; come and see for yourself. 1154 W. Lake-st. Monroe 0482.

RESTAURANT.
Uptown dist. Live corner. Also hotel connection. Address K L 228, Tribune.

RESTAURANT—FACTORY DISTRICT, W. S.; sales $75 a day; rent $115; bargain for $3,500, $1,500 cash. Address D 351, Tribune.

RESTAURANT-TEAROOM — SMALL, HIGH class, established 8 years; excellent for 2; $2,000 cash. 1744 Estes-av.

RESTAURANT—NEXT TO CHECKER GArage; 24 hr. business. 4657 N. Crawford.

RESTAURANT AND LUNCHROOM—NORTH Side; income $600 a wk. Call Craw. 6703.

RETAIL STORE — IN LOOP; NEEDS CAPital for expansion as chain organization; man with executive ability necessary; will give half interest for $10,000; $5,000 cash, balance out of profits. Address K J 455, Tribune.

RMG. HSE.—EXCL. UPTOWN LOC.
38 Rms., 4 Yr. Lse., Reas. Rt., Clean. Eleg. furn.; Gd. Inc., Sac.; Pr. $2,200. Others 10 to 60 Rms., all parts City.
Steinbock & Alexander, Inc.,
160 N. La Salle. Suite 515. State 2386.

ROOMING HOUSE—23 RMS., 5 GARAGES; modern; income $450 mo.; rent $150; this house makes a profit of $50 a wk.; must sacrifice for quick sale; no brokers. Apply owner, 701 S. Hermitage. West 4388.

ROOMING FLAT, 7 ROOMS.
2 baths, 3 sun par., all apart, are furn. Filled with hi. class bachelors. Lov. home. 2800 No., nr. dr. Address G K 255, Tribune.

ROOMING HOUSES AND HOTELS—BEST North Side locations; 10 to 300 rooms; all money makers; easy terms arranged.
CROWE BROS. & CO.,
754 N. Dearborn-st. Superior 3700.

RMG. HOUSE—32 RMS., ½ BLK. LINC. PK.; World's Fair lse.; stm. ht.; run. wat. all rms.; sacrifice. North Park Realty. 1836 N. Wells.

ROOMING, BOARDING HOUSE—FOR QUICK sale, 40 rms., 5 car gar., big kitch., dining rm., and liv. rm. in bsmt. Rent $400, inc. $1,700. $800 cash req. Ravens. 0048.

RMG. FLAT—10 RMS., NR. DRAKE HOTEL. Heat free. Great bargain; act quickly. CORCORAN, 800 N. Clark. Superior 8245.

ROOMING HOUSE—75 ROOMS; LEASE 5 years; rent $350; 20 baths. Price $8,000. Easy terms. M. Beshears, 127 N. Dearborn.

ROOMING HOUSE—1156 N. LA SALLE. 14 rooms; all rented; long lease; price reasonable. Mohawk 1017.

RMG. HSE.—23 RMS. LINCOLN PK. CLEAN, beau. furn.; will net $300; low rent; 5 yr. lse.; 6 baths; $950 req. Kildare 4259.

ROOMING FLATS—2; 8 RMS. EACH.; WILL sell reas.; all rms. rtd.; gd. trans.; across pk. 226 N. Hamlin, 1st apt. BURNS.

RMG. HSE.—35 RMS., 18 BATHS; R. W.; newly furn.; rent $375 mo.; $6,500; terms. BARNES, 127 N. Dearborn, Room 801.

RMG. HSE.—50 RMS., 12 BATHS, 5 GArages; rent $550; possession May 1; near Sheridan-rd. Longbeach 6623.

RMG. APT.—6 LIGHT RS., ALL RTD., OFF hall, center uptown dist. lv. city. Edg. 1550.

ROOMING HOUSE—20 RMS.; STEAM; 3 car gar.; cheap. 1605 Clybourn-av., 2d fl.

ROOMING FLAT 7 RMS., VERY REAS.; 3 rooms rented. 2024 Lincoln-av. Linc. 1022.

ROOMING FLAT—6 RMS.; VERY GOOD trs.; comp.; mod. 741 Briar-pl. Well. 7491.

SAND MILL AND DEPOSIT
of strictly high grade, pure white silica sand. Mill in Northern Illinois and completely equipped for preparation of this silica into many sizes. For sale or will lease on very reasonable terms. Address L K 37, Tribune.

SANDWICH SHOP—RESTAURANT,
18 N. WELLS-ST. [near Madison].
Busy loop location. MUST SELL.

SANDWICH SHOP—STEEL CAR, EQUIP., n. r. depot; rent, gas, light; $1 day; $700, or b. off.; oth. bus. Address O 275, Tribune.

SAUSAGE FACTORY—FULLY EQUIPPED; rent $100 per month including machinery. Phone Buckingham 9825.

SCHOOL STORE—GOOD OPP.; MAIN ENtrance sch. $1,600. 2814 Komensky.

SHOE STORE—10 MONTHS OLD; CLEAN stock; no dealers. 4210 W. North-av.

TAXICAB DRIVERS — ONLY RELIABLE men; small investment. NELSON, 1409 Larrabee.

UNDERTAKING EST.—CHI. SUBURB, R. E. and bus., $20,000; terms. Mielke Bros., Danville, Ill.

WOODWORKING FACTORY—SITUATED 160 miles from Chicago now operating part capacity, seeks additional work, or would change line entirely. Would make a good furniture factory. Ready for any kind of proposition, including sale. Address L M 22, Tribune.

STORE DEPARTMENTS.
Grocery, meat, and general food department wanted in live department store operating in Chicago, catering to foreign trade; lowest commission rental; no guarantee.
ADDRESS K J 462, TRIBUNE.

AUTOMOBILE DRIVERS!
CHECKER CAB MEN
earn more than a living. We furnish the business. See Mr. Green today.
CHECKER TAXI CO.
1401 W. Jackson. Monroe 3700.

NEW, MODERN, STEAM HEATED HOTEL apartments, high class all year business; completely, artistically furnished; $70,000; no trades; income $14,000; wife can manage apartments, husband devote time to other business. MIRA MONTES HOTEL APARTMENTS, LA JOLLA, CAL.

BIG BARGAIN!
School supplies; toys, cigars, candy, periodicals, etc. must sacrifice; excellent reasons for selling; once in a lifetime opportunity. See at once. 2512 W. 63d-st.

$100 PER WEEK
man to be exclusive distributor new product. Permanent connection; experience unnecessary. $300 cash required for mdse. Call at Suite 425, 800 N. Clark-st.

FOR SALE—$150,000 TEXAS MAIL ORDER medicine business, $40,000 profits yearly. Will sell for $100,000. Address L M 9, Tribune.

FOR SALE—MAIL ORDER BUS. ESTAB. 25 years. Price incl. stock, fixtures. Will train buyer. Address K D 138, Tribune.

BUSINESS OPPORTUNITIES.

OPPORTUNITY
For Large Earnings on Small Investment

We have several opportunities for capable men to enter into a very highly profitable business on their own account. Inasmuch as we extend ample credit, a small investment only is required.

Our plan of merchandising provides for the turnover of your original investment at least six times per year and we are in a position to submit ample proof that this figure is conservative.

There is practically no overhead expense, no bad accounts, as business is all cash, and income starts immediately.

Men who are desirous of establishing a permanent business of their own and who have a small amount of capital should investigate this opportunity at once. We are manufacturers of forty years' experience, rated AAA1.

Territories open in Illinois, including Chicago, Wisconsin, Indiana, and Iowa. We shall be pleased to give full details to qualified replies.

Write or phone MR. E. G. HOSLER, 4100 Fullerton-av., Chicago. Phone Capitol 2110.

MECHANICALLY INCLINED MEN.
A national chain with over 110 successful operating stations is opening several new service branches in the larger cities on the West Coast, principal Southern and a few Eastern cities. If you are ambitious and want to make from $500 to $1,000 a month, as other service managers are doing, answer this ad. Previous experience unnecessary, as you will be placed in one of our Chicago stations for proper training. This is a permanent, profitable connection with a sound, long established, well rated business—a noncompetitive business—which involves no selling. You must be able to make a cash deposit of $450 for equipment placed in your charge, which is fully secured. In reply give age, business experience, bank and business reference, and city interested in. Address President.
Address H S 471, Tribune.

In New England
COAL & WOOD BUSINESS.
In thriving old New Hampshire city. Owns coal yard situated on R. R., with spur track; large pockets and elevators for handling, fully equipped with latest labor saving machinery. Also owns large wood yard with power carriers and modern equipment for the economical handling of the business; complete rolling stock, including motor trucks, etc. Best located office in the city, fully equipped. Established 75 years and enjoys good reputation. Owing to out of state ownership this very staple business is now for sale. An exceptional opportunity which will bear fullest investigation. For personal interview address C. A. Warren, 11 Beacon-st., Boston, Mass.

NATIONAL DISTRIBUTOR
Radio mfr. who has developed a complete line of coin operated radios desires to contact with executive who is capable of handling the United States and Canada on an exclusive basis.
Must show successful sales record.
Must be financially responsible.
Write fully your qualifications and appointment will be arranged.
ADDRESS F F 55, TRIBUNE.

Own YOUR OWN Business—
and earn $125 to $200 week. Inexpensive equipment. EASY TERMS. Let us start you in business. Frank Dietrich writes: "Started with one H-B Rug-washer. Today own large Milwaukee store with 4 machines." C. Taylor, Philadelphia, writes: "I often earn $75 a day." Finishes rugs like NEW on customer's floor. No shop necessary. Hundreds of customers in your vicinity and nearby towns—residences, hotels, offices, clubs, schools, theaters. Backed by $33,000,000 company. Large profits at prices below other methods. Permanent year-round business. Start now. Write today for Booklet 1621. No obligation. H-B Co., Racine, Wis.

LARGE COMPANY OFFERS OPPORTUNITY to one man in every community with more than 25,000 population to engage in profitable business for himself. More than 7,000 dealers in New York City alone handle our product which is a daily necessity. May be handled upon a part time basis as an hour a day will take care of fifty dealers which we secure for you. No selling required. Investment of $1,000 to $2,000 in equipment and merchandise required according to the size of community and number of dealers. For details and personal interview address James H. Reynolds, Western Manager, 35 S. Dearborn-st., Chicago, Ill.

AN OPPORTUNITY.
A connection is available to an individual who is in a position to invest between $50,000.00 and $75,000.00, with or without services, for a substantial interest in a long established business, having a record of substantial yearly net profits.
The bulk of the investment will be used for expansion and the return on the amount should be very satisfactory. Address K G 363, Tribune.

INVESTMENT
Man willing to invest $1,800 and full time in local business; money secured; should clear $5,000 and up yearly; must be honest, willing worker with car. Nothing to sell. Income $300 per month. One-half the earnings above this income reinvested. Assuring rapid increase in earnings; give telephone. Address L M 32, Tribune.

OPPORTUNITY.
$10,000 PER YEAR.
Eastern organization entering Middle West territory wants local mgrs. for cities throughout Middle West and Coast. Experience unnecessary, as will teach the business. This requires $1,000 to $1,500 to open branch, which is fully secured and handled by yourself. Write Y 65 for application blank.

IMPORTING CONCERN [ST. LOUIS]—OF Costume Jewelry and Novelties; well established; valued at $15,000; for sale on account of its owner having to manage estate abroad. Wonderful opportunity for interested individuals or wholesale house to establish a branch with accounts all over the country. Address L D 38, Tribune.

$225 TAKES GOOD RUNNING TAXI CAB bus.; A1 condition. 1735 Jackson-blvd.

BUSINESS OPPORTUNITIES WTD.

BUSINESS WANTED — WILL PURCHASE all or part interest in sound business with future; have capital plus sales and office experience; gentile, 42 yrs., references; consider any honest proposition. Address C 228, Tribune.

AM IN THE MARKET FOR A GOOD patent medicine to manufacture and sell. Prefer a going concern. Answer with full details to insure interview. Address K G 365, Tribune.

TRADE PLANT LOCATION.
Will install slug casting machine in shop in city, South Side or Loop preferred. Refs. exch. Address H K 442, Tribune.

MANUFACTURERS' REPRESENTATIVES—Covering the 13 eastern states, seek additional lines in Automotive, Radio, Electrical or Hardware. Write Seaman & Howard, 25 Church-st., New York City.

WANTED—RELIABLE PAINTING CONtractor to rent store on North Side transfer corner and exchange services for rent. Apply Room 2316, 128 N. Wells-st.

MANUFACTURER'S AGENT WANTS SPEcialty items to sell; are fully equipped to handle with organized sales force. Loop offices, 188 W. Randolph-st., Room 1214.

WILL INVEST UP TO $50,000 WITH SERVices in going manufacturing concern. Have 8 years' experience. Give full particulars first letter. Address D 501, Tribune.

WANT TO PURCHASE GOOD GAS STAT'N; must be on North Side or North Shore highway. Address D 237, Tribune.

WANTED—SMALL MAIL ORDER BUSINESS that can be handled from present location; give details. Address K L 132, Tribune.

SMALL PROFITABLE BUS. OR AN IDEA that can be built up in spare time; give full details. Address D 252, Tribune.

WANTED—GD. PAYING GROCERY; STATE price in replying; no brokers. Address K N 209, Tribune.

DESIRABLE DRESS DEPARTMENTS WTD. in millinery and department stores. Address D 426, Tribune.

SANDWICH SHOP OR LUNCH ROOM—SM., fully equipped. Berkshire 1678.

WTD—DELICATESSEN; STEAM HT. RMS; full details. Address D 541, Tribune.

PATENTS—PATENT ATTORNEYS.

PATENTS—TIME COUNTS IN APPLYING for patents. Send sketch or model for instructions or write for free book, "How to Obtain a Patent" and "Record of Invention" forms; no charge for information on how to proceed. CLARENCE A. O'BRIEN, Registered Patent Attorney, 268 V Security Savings and Commercial Bank Bldg., Washington, D. C.

INVENTORS — CAPITALISTS AND MANUfacturers are writing us daily for good inventions to market. What have you? Write ADAM FISHER MFG. CO., 420 Enright, St. Louis, Mo.

INVENTIONS WANTED — HAVE YOU A patented or unpatented idea, new process or product for sale? If so write Hartley's Patent Sales Agcy., Inc., Bangor, Me.

PATENT SENSE—VALUABLE BOOK FREE for inventors seeking largest deserved profits. Lacey & Lacey, 765 F-St., Washington, D. C. Established 1869.

PATENTS, TRADEMARKS, COPYRIGHTS—MILO B. STEVENS & CO., 53 W. Jackson-blvd. Estab. 1864. Main office, Washington.

PATENT—HIGH COMPRESSION GASOLINE Eng. Sale or Royalty. Address D 503, Tribune.

PATENTS — WILL ASSIST IN FINANCing and selling a patent of merit. W. E. Riley, 150 E. Montcalm, Detroit, Mich.

FREE ADVICE ABOUT OBTAINING PATents. Inventors Ser. Bureau, Wash., D. C.

BUSINESS SERVICE.

ATTENTION
CHICAGO IMPORTERS!
Foreign buyer sailing for Germany, Czecho-Slovakia, France, etc., to assemble samples of popular priced novelties of all kind, solicits buying commissions from manufacturers, wholesalers and specialty houses selling gift shop and novelty trade. Highest bank references furnished and req. Address D 271, Tribune.

WRITERS AND EDITORS.
Literary Advisors. Books, Short Stories, Lectures, Articles, Talks Criticized Constructively, written to order, or arranged for publication; researches made, advertising literature reviewed. MSS. copied and edited. The Literary Workshop, R. 608, Chicago-Clark Bldg., Whitehall 7976.

DOES YOUR BUSINESS NEED CASH?
Will either finance or liquidate your stock. Also in the market to buy for cash, surplus stock. Advise fully.
ADDRESS K J 420, TRIBUNE.

OHIO JOBBER AND MANUFACTURERS' agent, with well organized sales force, seeking additional lines; manufacturers or individuals who have patented articles, novelties, or specialties that can be sold direct to consumer or retail trade are invited to send details.
NATHANS & CO.,
204 Summit-st., Toledo, Ohio.

DESIRE INTERVIEW WITH MANUFACturer wanting efficient representation in Pacific Northwest. I have an established sales organization in Seattle now representing some middle west manufacturers. Can furnish best of references. Will also consider proposition as direct representative. Am in Chicago at the present. Address K N 206, Tribune.

CHICAGO CORPORATION WITH COMPEtent personnel producing quality work, desires to manufacture articles of merit running into metal specialties or the like in quantities for other manufacturers. Your inquiry will bring our representative for a conference. Address K N 205, Tribune.

YOU SOLVE YOUR OWN
MANAGEMENT—SALES—PRODUCTION problems under our expert direction. Let us explain our complete service for medium sized, aggressive business. There's no obligation. Address K L 121, Tribune.

Chicago Manufacturers
Sales executive; office sales force in Baltimore would represent manufacturer; only those having meritorious line considered. Address D 213, Tribune.

MODERN FOUNDRY
wants a good metal product to manufacture and also sell if so desired. Give complete details in first letter. Address H S 470, Tribune.

CHICAGO SALES AGENCY
Wanted, to sell line of high grade products to buildings, hotels, and other large institutions. Address K D 213, Tribune.

PITTSBURGH SELLING ORGANIZATION covering Western Pennsylvania, West Virginia, and Eastern Ohio is open to represent manufacturer in the above territory. Address L K 15, Tribune.

SELL YOUR BUSINESS. CASH BUYERS. City or country; no publicity.
UNITED BROKERAGE CO.,
64 W. Randolph-st. Ph. Dearborn 3840.

COMPANY WITH COMPLETE SALES ORganization and showroom desires additional line. Manufacturers' Sales Assn., Granite Bldg., Pittsburgh, Pa.

CHEMICAL ANALYSIS, FORMULAS—REAsonable prices. David Bros., 200 N. Jefferson-st. Monroe 0590.

OUR FACTORY NOW NEEDS A GOOD contract on dies, stamping; a good article to manufacture. Address J A 424, Tribune.

ADVERTISE—300 COUNTRY TOWN NEWSpapers, 28 words, $10. Lists free. ROBERTS, Box 82, Monroe, Wis.

I WRITE ADV. THAT WILL GET THOUS. hse. to hse. agts. to sell your products. Fee basis. Address D 510, Tribune.

HOTELS—BUY, SELL, TRADE. CITY OR country. Fee or leasehold. JOSEPH PICK, R. 2106, 134 N. La Salle. State 4975.

I WILL FINANCE, MANUFACTURE, OR distribute any patented article of merit. J. G. SMITH, 168 N. May.

BEFORE ADVERTISING GET OUR 44 PAGE catalog. No charges. Ankrum Advertising Agency, 100 N. La Salle, Chicago.

PATENTS PROCURED — EASY TERMS. Booklet free. Practical inventions financed or marketed. SANDERS, 538 S. Clark-st.

ADVERTISE IN COUNTRY PAPERS; LOW rates; list free. Keator, Hartford Bldg., Chgo.

INFANTS' WEAR GIVEN TO STORES ON consignment. Address H S 467, Tribune.

CLOTHING, FURS, ETC.

JANUARY CLEARANCE SALE.
$45 SAMPLE FUR COATS $45

Hudson Bay Seal Coats	$40
Genuine Raccoon Coats	75
Genuine full skinned Caracul Coats	75
Genuine Seal, trimmed with fitch	70

VALUES UP TO $250
Wonderful buys in coats of all kinds, sizes and styles. Used for fashion posing only. 3 yr. guarantee. 3 yrs. free storage.
OTHER COATS $55, $65, $75.
KAYE'S STUDIO,
30 E. RANDOLPH, R. 203.

Fur Coats Greatly Reduced!
HERE IS THE CHANCE YOU HAVE BEEN WAITING FOR. YOU CAN BUY A GORGEOUS FUR COAT, BEAUTIFULLY TRIMMED, AT LESS THAN MNFG. COSTS.
We are manfg. furriers and every garment is custom made. Hudson Seals, Nor. Seals, Minks, Raccoons, Squirrels, Krimmers, Caraculs, etc. Newest models, all sizes.
These coats will be sold very reasonable while they last. Come early, as best values go first.
HARVEY-DODY CO.,
37 S. WABASH, 8TH FLR.

117 New, Used Fur Coats.
Left over, traded, forfeited, used and new; collected from all our plants. All kinds of furs and trimmings. Mostly $35-$85.

$225 Hudson Bay Seal	$45
$260 Gen. Mir. Mink	$35
$250 Lapin	$85
$275 Seal and Fitch	$70

Klever Karpet Kleaners,
4631-41 Cottage Grove. Oakland 4603.

$65—Genuine Fur Coats—$65
1930 Fashion Models.
Assortment of 28 fine coats, all sizes. Never worn on street. Perfect condition. 3 year Guarantee. Free Storage and repairs. Genuine Pointed Fox Scarfs, $15.
Murray-Black Co.,
115 S. Dearborn-st. Room 220, 2d Floor.

RICH FURS.
60% off for quick sale. Sell also to dealers. $250 raccoon coats at $100. Finest hudson seal coats, rich trim and lined, $200. $450 value, $250 golden or silver muskrat coats, fitch or beaver trim, at $75. $300 Am. broadtail coat at $100. Other coats $25 and up. Stuhlman's Fur Factory, 159 N. State-st., 9th floor. Bring ad with you.

SELLING OUT
LOOP FACTORY STOCK.
Many fur coats, including $85 Lamb Coats at $50, $115 Northern Seal at $69, $245 Raccoons at $180, $125 Caraculs at $75. Knapp Fur Shoppe, West Town Store, 4025-27 W. Madison-st. Open Tues., Thurs., Sat. evenings.

$45—Sample Fur Coats—$45
Wonderful buys in coats of all kinds, sizes and styles. Used for fashion posing only; 3 yr. guarantee; 3 yrs.' free storage.
OTHER COATS, $55, $65, $75.
KAYES STUDIO, 30 E. Randolph, R. 203.

CLOSING OUT BRAND NEW FUR COATS—1 of a style—some slightly soiled from handling—also fur coats taken in trade—big bargains tomorrow—$35 and upward—Shown on request only—Ask for Mrs. James, care Miller & Co.—616 S. Michigan-av.

BANKRUPT STOCK
of new high grade fur coats. Final clearance of coats of all descriptions at ½ price. Also full line of Fox scarfs, all shades. Wolfson's, 120 S. State-st.

40 UNREDEEMED FUR COATS FOR BAL. due, $30 up; all sizes; coats cleaned, glazed and relined, $13; open eves. EXCHANGE SHOP, 3961 Cottage Grove-av. Ken. 5373.

FINAL CLEARANCE OF REMAINING UNclaimed fur coats; seal, muskrat, caracul, opossum, pony, hair seal; $35 up. Open eves. Peter's Fur Shop, 5115 Michigan. Drex. 1756.

ONE WEEK SERVICE FOR REMODELING fur coats, cleaned, glz., relined, $20. BLUMENFIELD FUR SHOP, 204 State-Lake Bldg., 190 N. State. Dea. 1236.

RIDING HABIT—PEPPER AND SALT, SIZE 38, with black boots, size 6; good condition; $40 complete. Longbeach 7998.

UNCLAIMED FURS, ALL KINDS, SIZES, $35 up. Furs cleaned, glazed, relined, $15. Gordon, 3955 Cottage Gr. Atl. 3451. Op. eve.

FUR COATS ACCEPTED IN TRADE, PRACtically new, for quick clearance, $45. Bart's Fur Factory, 65 E. Randolph-st.

SEAL COAT, $55; MUSKRAT, $60. 7319 Indiana-av. Triangle 1114.

FULL DRESS SUIT, WELL KNOWN MAKE, size 38. Phone Plaza 6300, Apt. 427.

$325 RACCOON COAT, SMALL SIZE, $100. Cash. Call Village 8500. Mrs. Ball.

BEAUTIFUL FUR COAT, SIZE 40 OR 42; sell reasonable. Graceland 6782.

LOUEZ, 1233 N. CLARK—CLOTHES DIrect from society people; fur coats, $10 up.

FUR COAT, A-1 COND. CASH TAKES IT cheap. Drexel 9014.

FINEST HUD. SEAL COAT, $150; ERMINE, $500; raccoon, $185; seal, $50. Ken. 2047.

FUR COAT — EXCELLENT CONDITION. COLUMBUS 7075.

BARG.—CLOSING OUT UNCALLED SUITS, O'Coats. Tailor, 4042 Edway. L. V. 6820.

CASTOFF CLOTHING.

FOR SALE—LINED FUR OVERCOAT FOR lge. man, $75. Austin 2598.

FOR QUICK SERVICE AND BEST PRICE for your clothes call Fairfax 0338.

WE PAY HIGHEST PRICES FOR USED clothes. Saizer, 3400 State. Vict. 0337.

HOUSEHOLD GOODS.

Central.

AUCTION
MONDAY,
JAN. 13TH AT 2 P. M.
IN OUR SALESROOM,
606 SO. WABASH-AV.
[Nr. Harrison-st.]
From 1500 Lake Shore-dr.
and other sources, splendid interior furnishings, linens, china, Oriental rugs, runners, desks, chaise, lounge, sterling silver, paintings, etc. Hepplewhite dining room group [12 chairs], mahogany bedroom suite, curly maple breakfast room set, drapes, hangings, clocks, mirrors, lamps, dinner service. Frieze arm chair and sofa, teakwood, Bohemian glass, many other items.
INSPECTION MONDAY FORENOON.
ALBERT J. MENDELSSOHN & COMPANY.
CHICAGO'S LEADING AUCTIONEERS.

Inlaid Linoleum, ½ Price
5-10 yd. lengths. Remnants of Armstrong's inlaid linoleum; perfect goods at ½ price.
O. W. Richardson & Co.,
125 S. WABASH-AV.

BARGAINS IN RECONDITIONED FURNIture and surplus stocks at Hartman's Bargain Outlet Stores.
432 S. WABASH AV.
5853 S. HALSTED. 2241-49 W. MADISON.

MUST SACRIFICE MY 3 ORIENTAL RUGS; a $650 Kashmir Sarouk for $400. 162 N. State-st. Rm. 407. Central 0546.

South Side.

RUGS—RUGS—RUGS!
Come to our factories and save more than 50% on rugs; left over and traded Orientals, Wiltons, Chinese, Ax., and Vel.

Assorted rugs, 9 x 12	$9.75 to $14.50
$85 Wool Wiltons, 9x12	$18
$65 Heavy Axmin [plain], 8x10	$22.50
$39.50 Wilton Vel., 9x12	$18.50
$135 French Wilton, 9x12	$55
$150 Amer. Oriental, 9x12	$54.50
$275 Amer. Oriental, 11.3x15	$110
$295 Chinese Rug, 9x12	$125
$375 Oriental [Turkish], 9x12	$137.50
$775 Saruk [Persian], approx. 9x12	$375

ALSO A FEW FUR COATS FOR SALE.
KLEVER (SHAMPAY), KARPET KLEANERS
4631-41 Cottage Grove. Free delivery.
FOR SALE AT NORTH SIDE PLANT,
5709 N. Clark-st. Longbeach 7680.
FOR SALE AT WEST SIDE PLANT,
4338 W. Madison-st. Mansfield 7500.

Read Carefully
We Bought 20c on the $.
LARGE BANKRUPT STOCK.
SOLD BY ORDER OF THE U. S. COURT AT AN ENORMOUS SACRIFICE, WHICH WE NOW OFFER TO THE PUBLIC AT WONDERFULLY LOW PRICES.

BEAUT. DINING ROOM SETS	$39.50
BEAUT. FRIEZE PARLOR SETS	$79.50
STYLISH BEDROOM SETS	$49.50
BREAKFAST SETS	$ 9.75
ODD BUFFETS AND CHINAS	$10.00
9X12 FRINGED WILTON RUGS	$39.50

HUNDREDS OF OTHER BARGAINS.
ROCKFORD FURN. CO.
840-842 W. 63D-ST.
OPEN EVERY EVENING.

4 Rooms Complete, $185
Only $15 Cash Required.
Liberal terms to suit your convenience.
KESSEL BROS. FURN. CO.
4312 COTTAGE GROVE-AV.
OPEN EVENINGS TUES., THURS., SATUR.

Slightly Used Furniture.

$150 mothproof living room set	$48
$127 7 pc. walnut dining room set	$38
$145 fine walnut bedroom set	$42
$65-$75 Wilton and Axminster rugs	$19

Also other furniture, rugs, odd chair, brkfst. sets, cedar chests, occ. tables, radios, etc. Can be seen days, eves., Sun. Available.
7732 Stony Island-av.

AUCTION.
On Tuesday, Jan. 14, at 11 a. m., we will sell at public auction a lot of used and sample furniture, consisting of odd dressers, beds, springs, parl. sets, tables, chairs; also a lot of stoves and a lot of rugs and linoleum.
WAREHOUSE AUCTION CO.
3835 COTTAGE GROVE-AV. ATL. 3482.

Furn. Bargains for Cash.
$185 wal. bedrm. suites, $69. $165 par. set, $89; $125 wal. din. rm. set, $35; brkfst. sets, $16.50; rugs, lamps, and tables, mirrors, gas ranges, ced. chests, dinette sets, etc.
Joyce, 6158 Cottage Grove.
OPEN EVES. TO 10 P. M. SUNDAY TO 5.

6 ROOMS OF BEAUT. MOD. FURN., HAND carved liv. rm. set, walnut din. set, 2 wal. bedr. sets, Wilton rugs, lamps, mirrors, odd chairs; will sep.; used 2 months; real bargain. OLSON'S, 7716 Cottage Grove-av.

MOHAIR FRIEZE PARLOR SUITE, $65; walnut dining rm. set, $40; walnut bedrm set, $39; two 9x12 Wilt. rugs, $20 ea. NELSON, 6910 Cottage Grove-av.

FURNITURE OF 5 RM. BUNGALOW FOR sale; 1st class; privilege to lease bungalow at $50 per month; owner going to California. Saginaw 7611.

THREE 9X12 DOMESTIC RUGS, ONE RUNner, few orientals, $5 to $65; good condition. 764 Oakwood-blvd., apt. 808.

BARG. — BEAUT. PARLOR SET, DINING and bedroom set, rugs, lamps, radio, Coxwell chair. RAPP, 5746 S. Ashland-av.

CHEAP. ALL OR PART FURN. 4 RMS. Kimball upright piano, bookcase, china cab. Lse. opt. Miller, 4155 Drexel. Atl. 5151.

COMPL. FURN. OF 3 RM. APT.; GD. COND., $150. 7928 S. Wabash. Stew. 5847.

3 ROOM OUTFIT, SLIGHTLY USED, $125; will sep.; lease opt.; pri. party. Rad. 1293.

WAL. CAB. WURLITZER ELEC. RAD., $125. Dec. wal. din. set; like new, $150. Ken. 3689.

ORIENTAL RUG, 9X12, $195; ONE 9X13, $295; excl. cond. Oakland 0665.

LARGE ORIENT. RUG, CHEAP FOR cash. Drexel 5028, Apt. 301.

VEL. PAR. SET, $28; ICE BOX, $3.50; hall rn., $4.50; vel. dav., $7. 6352 Kimbark.

HIGH GRADE FURNITURE 4 RM. APT. Reas. Will separate. 1729 E. 67th-st.

4 RM. LATE STYLE FURN., RUGS, $240; must sell Sun. Brown's, 6535 Cott. Grove.

North Side.

HIGH GRADE PER. HAND CARVED FUR., 5 rm. apt., reas. Beaut. cvd. liv. rm. fur., marble top Ital. cvd. bedrm. suite, spread and hangings; Ital. carved din. rm. suite, incl. lamp, occ. table and vanity; coffee table; fireside bch.; carpeting; curtains; drapes. 9x12 dom. rug; kit. cab. and table. Buck. 4313. 644 Melrose-st., Apt. 1-W.

New or Used Furniture
cheap for quick sale. Parlor, din., bedrm., brkfst. sets, odd pieces. Large selection of used rugs, all sizes. Also compl. outfits. Chi-Oak Park Furniture Co., 3531 N. Clark. Buckingham 0949. Open eves., Sun. till 6.

RUGS—RUGS—RUGS
Trade-ins, accumulated, left at our plant. Wiltons, Axmins., velvets, all sizes, colors, patterns, $4.50-$24.50; also am. Chinese, orientals. IMPERIAL DYERS AND RUG CLEANERS, 123 Lincoln-av. Op. Tues., Thur. and Sat. eve.

RUGS—CLOSING OUT.
Bargain. Save 50% on Domestic, Chinese, and Orientals; big reduction on slightly used rugs. SOUHAMI, 4532 Broadway. Open today.

SM. ORIENT. RUGS; WALN. BEDRM. AND dinette furn. down; davenport, many chairs, lamps, tbls., elec. radio; in excel. cond.; no dealers. 2828 Pine Grove. Hughes.

MOHAIR FRIEZE PAR. SET, $65; WAL. din. rm. set, $35; wal. bedrm. set, $45; 2 9x12 Wilt. rugs, $20 ea. Seen day or eve. NELSON, 3355 N. CLARK-ST.

NEW AND USED FURN. AT BIG SAVINGS. 8 pc. din. set, jac. oak, $25; 2 pc. moh. parl. set, $25. Open Tues., Thurs. and Sat. eves. WARNER MOVING CO., 3246 N. Halsted.

2 RM. APT.; ALSO SELL FURN., ETC., linen, etc.; convenient to Loyola L; lease opt.; $200. Hollycourt 0712. Call eve. after 7 p. m. and all day Sunday.

FOR SALE—68 ROOMS FURNITURE, BEDS, dressers, rugs and gas stoves. Edgelake hotel, 1067 Argyle-st.

WILL SELL HIGH GRADE PARL., BDRM., dining rm. sets, rugs, radio, lamps, mirr.; big bar.; all or sep. 825 Buena-av. Buc. 9452.

SELLING COMPLETE FURNISHINGS OF my beautiful home. Parlor, dining, bedrm., rugs, curtains, etc. 4712 Malden.

FOR SALE—FINE LARGE FAMILY SIZE auto. elec. refrigerator in perfect shape; will sell very cheaply. Juniper 6124.

BABY BUGGY, HIGH CHAIR, NURSERY chair, walker and bed for sale; bargain. 3619 N. Marshfield-av. Mrs. Muller.

BEAUT. FURN. FOR 4 RMS.; USED 2 mos.; $250 takes all; or separate; call any time. Gersh's, 7732 Stony Island, 2d floor.

$110 COMP. GD. RUGS, VAC., S. P. SET, din. set, bed. set, 2 stvs., etc.; or sep. 2836 Greene.

FURNITURE FOR 3 ROOM APT. FOR sale at great sac. Also apt. to sublease. 2612 Glenlake-av. Briargate 8370.

DAY BED LIKE NEW, $15. 5340 Winthrop-av. Devine.

9X12 ORIENTAL RUGS [ARRAK], $50; runners. Attic Shop, 1300 N. Wells.

60 SMALL ICEBOXES, GOOD COND. VERY reas. 941 Glengyle-pl. Lourbeach 4313.

FURN. OF 3 RM. APT.; EXCEPTIONAL furn. and rugs. Sheldrake 5657. No dealers.

BEAUTIFUL 4 ROOMS FURNITURE, INcluding lease. Bittersweet 6285.

4 RMS. FURNITURE, USED ONE YEAR; good cond. 1525 Cullom-av.

ORIGINAL OIL PAINTINGS, RADIO, 4 RM. furn. Call eves. Meyer, 2450 Seminary-av.

FINE FURN. 4 RMS., NEAR LAKE; LSE. opt.; radio, etc. 636 Addison. Buck. 3544.

BEDROOM SET FOR SALE CHEAP. Charles Edelman, 1236 North Shore-av.

PIANO AND HOUSEHOLD FURNITURE, rugs, reasonable. Cohasset 4771.

7 PC. DINING RM. SET AND DAYBED, sell cheap. Briargate 2914.

HOUSEHOLD GOODS.

North Side.

FOR SALE COMPLETE FURNISHINGS IN OUR 6 ROOM MODEL APT.

Furnishings have never been used. Carpeted throughout. Furnished in a practical manner by one of city's leading interior decorators. Partial sale not considered. Attractive offer for cash sale or sale with lease of the apt.

EDGEWATER BEACH APTS.
5555 SHERIDAN-RD.
LONGBEACH 8500.

AUCTION
MONDAY, JAN. 13, 10 A. M.
AT 3530 SHERIDAN-RD.
Apartment of
A. E. Wiselogel, No. 8A.
Magnificent Furnishings such as Louis XV. Bronze Mounted Dining Room Suite; cost $10,000.00. Walnut Decorated Bedroom Suite, Enamel Twin Bedroom Suite, Gold Carved Throne Chairs, Tall Marble Lamp, Teakwood Table and Chair, Torchiers, Wrought Iron Consol Table and Mirror, Large Needlework, Tapestry, Handsome Oil Paintings, Spanish Cabinet and Chairs, Dresden Clock Set, Sevres Vases, Rich Wrought Iron Chime Hall Clock, Marble and Bronze Pedestals, Chinese Jade Table Screen, Rare Lamps, Coffee Tables, Knee Hole Desk, Living Room Chairs and Settees, Ivory Carvings, Bric-a-Brac, Ornaments, Chinese Lacquer Bookcase, Draperies, 300 yards wine colored figured Carpet and Lining, Antique White and Gold Dinner Service, Glassware, etc.

On Public View Sunday from 12 Noon Until 5 P. M.

WILLIAMS, BARKER & SEVERN CO.
Established in 1879.
AUCTIONEERS.

$50,000 BANKRUPT STOCK
of brand new furniture to be sold at once for cash only; mothproof parlor set, $54; linen parlor set, $42; wal. dining sets, $45; bedroom set, $57; pull-up chairs, $8; rugs, lamps, mirrors, desks, buffets, Coxwell chairs, tables, cedar chests, odd chairs; these are only a few of the many bargains. Come over. Be convinced. Breakfast sets, PINK.
6542 N. CLARK-ST.
Open eves. till 10 p. m. Sunday till 5 p. m.

I WILL SELL FOR CASH
bankrupt stock of high grade furniture. Linen jacquard parlor sets, $59; silk mohair parlor sets, $89; linen frieze parlor set, $119; walnut bedroom sets, $60; walnut dining room sets, $59. Also bargains in Wilton rugs and chairs, lamps. In REMER'S
5822 N. WESTERN-AV.
Open daily till 9 p. m., Sunday till 5 p. m.

GOOD USED FURNITURE.
Dressers, $5; kitchen cabinets, $7.50; room size rugs, $7.50 and up; bed outfits, $8; wardrobes, $9.50; dining table, $5; dabeds, comp., $7.50; overstuffed par. suites, $29.50; cabinet gas ranges, $10. Easy terms.
BIG CITY FURNITURE CO.
819 N. CLARK, NEAR CHICAGO-AV.

Northwest Side.

MUST SELL THIS WEEK, 4 ROOMS FURniture, brand new, all walnut, $590 cash. Who wants it? All or separate. Open all day Sun. 3950 Elston-av. Juniper 4143.

5 ROOMS BEAUT. FURN.; WILTON RUGS, lamps, drapes, used 2 mo. by inter. decor. MAGLAND'S, 3824 N. Kedzie. Jun. 5418.

INT. DEC. OFFERS ELEG. 5 RMS. FURN. Wilton rugs, lamps, drapes, slightly used. Herdan's, 4111 N. Crawford.

CARPETING, DINING ROOM AND BEDroom furniture, for sale cheap. 3630 Lawrence-av., 3d. Sheldrake 6101.

EASY ELECTRIC WASHER, IN PERFECT shape, $50. Independence 5885.

4 PC. WALNUT BEDRM. SET, REAS. 295 N. Keating-av. Pensacola 8643.

QUILTS, HND. MADE, SEVERAL DESIGNS, fast colors; leaving city; reas. Rav. 4620.

West Side.

BARGAINS—BARGAINS.
Several lots of high grade furniture must be sold at once regardless of price; 3 pc. parlor sets, $69; 7 pc. wal. dining sets, $55; walnut bedrm. sets, $55; rugs of every description; 4 rooms complete, $295 to $500. Open till 10 p. m. Sunday till 5—Collins Bldg.
5114-16 W. MADISON.

BIG BARGAINS FOR CASH.
Gen. wal. din. sets, $55; wal. bedrm. sets, $89; beau. mothproof par. set, $69; brkfst. set, $16; Wilton vel. rugs, $24; $900 4 rm. outfit, $375; gas ranges, lamps, odd chairs. TUFT'S,
4444 W. MADISON-ST.
Open eves. till 10 p. m. Sundays 5 p. m.

FURNITURE BARGAINS—PAR. SETS, $59; dining r. sets, $55; bedr. sets, $65; rugs, bkfst. sets, dressers, beds, springs, matt., gas ranges. POWERS, Eves 10, Sunday 5.
4025 W. MADISON-ST.

ELECTRIC REFRIGERATOR, WASHER, ironer, vacuum cleaner. Columbus 6640.

HIGH GRADE 4 RMS. FURN., BEST COND., reas. 5426 W. Jackson-blvd. Mrs. Rotman.

HOUSEHOLD GOODS WANTED.

ATLANTIC 2290.
PHILPOTT'S BUYERS MEAN MONEY TO YOU. See us first; get more. We are as near as your phone. Open Sunday.
THOS. W. PHILPOTT & SON

HIGHEST CASH PRICE
paid for household goods; South Side only. EMPIRE FURN. STORE. Wentworth 5818.

HIGHEST CASH PRICES PAID FOR USED furn., rugs, stoves, and elec. radio. We call anywhere. Homan Furniture House. Ked. 1300.

WE PAY HIGHEST CASH PRICES FOR used furniture, rugs, stoves. We call anywhere. ACME FURN. HOUSE. Nevada 1150.

CALL CRAWFORD 3850
for better prices on your furn., stoves, rugs, and elec. radios. We call anywhere.

HIGHEST CASH PRICES PAID FOR YOUR used furniture. BROWN, Van Buren 4169.

HIGHEST CASH PRICE FOR YOUR FURNIture. Call us first. Seeley 4255.

LEASEHOLDS.

38—1-2-3 ROOM KITCHENETTES, ALL outside rooms. Beautiful corner in uptown district; 1 block from lake and L, newly furnished; rent $35 per unit; apartments always 100% rented. This will net $500 to $600 per month. $5,000 cash required. Address M G 368, Tribune.

ATTR. 3 RMS., SOLID MAH. PCS.; RENT $52.50; block Bryn Mawr L; $150. Edge. 6356.

BARGAIN FOR QUICK SALE—BEAUTIfully, completely furnished 4 rm. apt., st. ht., moderate rent. Cramer, 911 George-st.

STOVES.

BARGAINS IN UNCLAIMED HEATING stoves, $10 and up. Open evenings. A-B-C COMPANY, 2525 W. Madison-st.

BARGAINS IN OIL BURNER HEATING stoves, 50 off. Fairfax 5952.

LEGAL NOTICES.

NEW ORLEANS, NOVEMBER 14, 1929. Separate sealed proposals will be received by the Sewerage and Water Board of New Orleans at the office of the Secretary, Room 401, No. 526 Carondelet St., New Orleans, up to 12 o'clock noon, [Central Standard Time] of Friday, January 24, 1930, for the following contracts: 106-D Constructing Drainage Station No. 9; 109-D Extension to Drainage Station No. 2; 110-D Lift Screen for Drainage Station No. 6; 111-D One 3,000 K. W. Transformer for Power House No. 2; 206-D Magellan Open Drainage Canal; 207-D Algiers Outfall Canal; 208-D Metairie Relief Outfall Canal. Plans, specifications and proposal forms may be obtained at the office of the Board. Deposits to guarantee return of plans will be required as follows: Cont. 106-D, $100; 109-D, $200; 110-D, 206-D, 207-D and 208-D, $50 each; 111-D, none. The right is reserved to reject any or all bids. A. G. Moffatt, Secretary. Geo. G. Earl, General Superintendent.

CAMERAS AND OPTICAL GOODS.

SEVEN 35 M. M. CAMERAS, 2, AND 400 ft., some new, $50 to $150; view cameras, lenses, graflex, graflex, 16 M. M. B. and H. cameras and projectors; all at big bargains. Clayton F. Smith, 30 E. Randolph, Rm. 315.

WANTED — 4X5 SPEED GRAPHIC WITH Graflex back, without lense. Describe, give lowest price. Address L K 48, Tribune.

FOR SALE—3¼-4¼ TEL. GRAFLEX, TESsar lens. Cheap. Avenue 1416.

AUTOMOBILES FOR SALE.

ADD HUNDREDS OF DOLLARS

to Your Bank Balance

BY BUYING A USED CAR FROM STUDEBAKER CO.

No matter what you figured on paying for a used car—take one-fourth of that amount, put it in the bank, and then visit Studebaker. You will find our prices are so much lower than competitors that you can actually make a substantial saving, no matter what you buy from us. 5 days' free driving trial under the terms of the famous Studebaker Used Car Pledge, goes with every used car sold.

STUDEBAKER COUPE—Spec. Six 4 pass. Attractive original finish. Mohair upholstery and many extras. $195.

WILLYS KNIGHT—SEDAN. Equipped with heater, snubbers, spare tire, bumpers, etc. Has thousands of miles of unused transportation. $95.

CHRYSLER—COACH. Model 70. 4 whl. brakes, spare tire, snubbers, seat covers, etc. The finish has not a mar on it and the tires have little mileage. Runs fine. $295.

HUPMOBILE—SEDAN. We recommend this as one of our very best buys. It's a str. 8 with 4 whl. brakes, snubbers, winter front, spare tire, bumpers, etc. This Hup is a beauty and the performance is exceptionally good. $345.

CHEVROLET — COACH. Very clean throughout. Equipped with shutter front, spare tire, etc. In good running condition. $95.

NASH—SEDAN. We believe this 1927 is the best Nash value in Chicago. Has a sweet running motor. Equipped with 4 whl. brakes, snubbers, spare tire, bumpers, etc. $245.

WILLS ST. CLAIRE—SEDAN. Late model with 4 whl. brakes, Westinghouse shock absorbers, spare tire, etc. Motor is A-1. Interior and exterior appear new. $385.

STUDEBAKER—SEDAN. Spec. 6. Finish glistens like a new dollar and the expensive mohair upholstery has not a worn spot. $125.

CHEVROLET—COACH. 1928. Driven very little, so it will give new car satisfaction today. $295.

MARMON—SEDAN. It's a str. 8 with 4 whl. brakes, shock absorbers, spare time, bumpers, etc. This Marmon is a beauty and the performance is exceptionally good. $650.

ELCAR—8 SEDAN. Equipped with 4 whl. brakes, trunk, spotlight, snubbers, heater, bumpers, etc. It's an ideal car for the winter. $195.

PACKARD—SEDAN. This 7 pass. Six looks and runs better than many new cars selling for $800. Equipped with 4 whl. brakes, snubbers, bumpers, driving light, etc. Attractive gray finish. $245. Also a PACKARD 5 pass. Sedan, in wonderful condition, for $345.

STUDEBAKER—BIG SIX. This is a phaeton but it is perfectly enclosed as it comes equipped with a fine California top. This is absolutely one of the best used car buys in Chicago. The finish glistens like a new dollar, the fine leather upholstery has not a worn spot, and the tires appear new. Has fender wells, trunk, bumpers, driving light, shutter front, snubbers, two spare tires, etc. Will be sold at once for $195.

NASH—SEDAN. 1929 series "400" that appears positively unused. Equipped with shock absorbers, shutter front, bumpers, spare tire, etc. $650.

AUBURN—8 SEDAN. Painted a beautiful blue. Has exceptionally good rubber. It's a late model with 4 whl. brakes, Balcrank bumpers, spare tire, snubbers, etc. $550.

ERSKINE—SEDAN. Late model Six that will give new car satisfaction today. Has smart two-tone color combination. 4 whl. brakes, shutter front, snubbers, spare tire, bumpers, etc. $485.

BUICK—ROADSTER. An attractive car painted maroon. Has wire wheels, snubbers, spare tire, bumpers, etc. Runs fine. $145.

STUDEBAKER—COACH. Std. Six that was just reconditioned so now it's in marvelous condition. It's very clean throughout and comes equipped with spotlight, spare tire, shutter front, bumpers, seat covers, etc. $245.

FORD—COUPE. Ideal for business purposes. Runs fine, and comes very fully equipped. $65.

REO—SEDAN. 1928 Flying Cloud with snappy olive green-tan paint job. Motor is 100%, and has new tires all around. 4 whl. brakes, driving light, shock absorbers, spare tire, bumpers, etc. $745.

HUDSON—BROUGHAM. Late model with shutter front, bumpers, spare tire, etc. Motor is A-1 and the appearance will please the most exacting buyer. $245.

STUDEBAKER—SEDAN. 1929 Str. 8 President State model with wire wheels, fender wells and a wealth of extra equipment. This car was used by one of the officials of this company and given very low mileage. A remarkable bargain at $985.

LIBERAL TERMS.

Open Evenings and Sundays.

STUDEBAKER SALES CO. OF CHICAGO

Michigan-av. at 26th-st.

Calumet 6480.

SOUTH SHORE PACKARD.

Best used car bargains, 50 to select from, ranging in price from $200 and up. All of these cars have come from the original owners and were traded in on new Packards. Open eves. and Sun. 7320 Stony Island. Plaza 2000.

SIX BRAND NEW LATEST '29 FORDS—Tudors and fordors: fully equipped; big dis. Call today at 3739 North-av. and 4315 Fullerton-av. Spaulding 8236.

50 USED CARS. ALL MAKES.
3860 Ogden-av. Crawford 4100.
418 Burlington. La Grange 4154.
EMIL DENEMARK.

Autos, $1 Down—Auto Loans

6%, $5 weekly, 90 day guar. We trust you. RAMING, 1124 W. Jackson. Mon.1098.

$10 AND $20 DOWN, BALANCE 12 TO 18 months: 25 guaranteed used cars; all makes, models. 3106 Montrose. Always open.

AUBURN SPORT SEDAN.

The 8 cyl. Used very little. Practically new. Fully equipped with winter front, 6 Silvertown balloons; tropic-aire heater, trunk, foot pads, weed chains, etc. Cost over $2,400 new. Can be bought for less than half cost. Cash or terms. Free storage until spring if bought now.

Kullberger, 1441 E. 75th-st.

AUBURN—BIG 8 CUSTOM SPORT SEDAN; 6 CHROM. WIRE WHEELS, TRUNK; SPECIAL PAINT. A $2,650 SHOW CAR. PRAC. NEW. $1,175 TAKES IT. 1132 DIVERSEY.

AUBURN—'29 STR. 8 SPT. SEDAN. CAR IS like new. Sell for balance of mortgage. $895; terms. 2323 Milwaukee-av.

AUBURN—1930 LIGHT 8 DE LUXE SEDAN, used very little; good as new; cost $1,695; sac. $695; terms. 1801 W. 63d.

AUBURN—"120" PHAETON SEDAN. AT A big reduction. Phone Normal 8390.

BUICK—MUST SACRIFICE MY LATEST model Master 6 brougham sedan. This car has had good care, has been carefully driven, and is like new. Motor, paint, and tires perfect. Bargain for $375 cash. 717 S. East-av., near Jackson-blvd., Oak Park.

BUICK—LATE 1929 DE LUXE BROUGHAM 6; wire wheels; trunk and fully equipped; car is as new as day it left the factory; guaranteed perfect; sell for balance of mtge. Bargain; terms and trade. F. & F. Finance Co., 3333 Madison-st. Alw. open also Sund.

BUICK '29-51 BROUGHAM.

In perfect condition; will save $1,000. 1143 Diversey-blvd.

BUICK COUPE.

$450.
1210 E. 63D-ST.

BUICK—SEDAN, 1928 TWO DR. VERY low mileage. Will give new car satisfaction. $585. Terms. Studebaker Branch, 1836 Ridge-av., Evanston.

BUICK—LATEST '29 DE LUXE BROUGH.; long whl base, 6 wire whls, fender mntd; looks like day it left fact. Bargain, $1,285. 18 mos. to pay. 2721 MADISON.

BUICK—MUST DISPOSE OF LATE MODEL Master 6 coach, 5 good tires, motor and paint A1; need cash. $325. 3849 N. Spaulding-av., 2d apt.

BUICK—1928-47 SEDAN, 5 PASS.; WOND. cond. throughout; fully eqpd. $675, terms, trade. 6528 Cottage Grove. Mid. 1640.

BUICK—'29 MASTER 6 4 DOOR, PRICED for quick sale, $875. THE BUICK, 64 E. 55th-st. Oakland 7000.

BUICK—1929 MASTER SED., 4 DOOR; COST $1,675; sacrifice $700; guaranteed; terms. 5816 S. Western-av. Always open.

BUICK—LATEST 1930 5 PASS. MODEL 30-68 coupe, $1,450; used very little; 90 day guar.; tms., tr. Alw. open. 2810 W. Madison.

BUICK—1928 BROUGHAM, 4 DR., TRUNK, etc.; little used; 90 day guar.; $695; terms, trd. 6555 Cottage Grove. Mid. 4200.

BUICK—'29 SPORT BROUGHAM; RUN 7,000 miles; must sell; terms. 1927-47 sedan, like new, $475. Bitt. 7737.

BUICK '29 MAST. 6 SED., 4 DR. ... $865
Buick '28 Mast. 6 brghm., latest ... $685
6811 S. Halsted-st. Terms or trade.

BUICK—LATEST 1929 4 DR., 5 PASS. SEdan, $795; used 30 days; 90 day guar.; terms, trade. Always open. 2810 W. Madison.

AUTOMOBILES FOR SALE.

CADILLAC

We Have a Used Car Salesroom Near You

For your convenience and for the proper display of our diversified stock of Good Used Cars, we maintain Used Car Salesrooms in all parts of the city.

Visit the one near you and inspect the many values now offered. Open Sundays and evenings.

You may pay from income—the economical G. M. A. C. plan. Your present car in trade.

Auburn 6 convert. coupe, 1928	$675
Buick, 1928, brougham	700
Buick 5 pass. sedan, 1928	850
Buick 2 pass. coupe, 1927	450
Buick 54 roadster, 1927	475
Buick 7 pass. sedan, 1927	700
Buick 54 convertible coupe, 1927	650
Cadillac 5 pass. sedan, 1929	2,550
Cadillac 7 pass. sedan, 1929	2,550
Cadillac Town sedan, 1929	2,550
Cadillac 5 pass. coupe, 1929	2,550
Cadillac conv. coupe, 1929	2,550
Cadillac 5 pass. sedan, 1928	1,975
Cadillac 7 pass. sedan, 1928	1,975
Cadillac Town sedan, 1928	1,975
Cadillac 7 pass. Imperial '28	1,975
Cadillac 5 pass. coupe, 1928	1,975
Cadillac conv. coupe, 1928	1,975
Cadillac 2 pass. coupe, 1928	1,900
Cadillac 5 pass. sedan, 1927	1,250
Cadillac 7 pass. sedan, 1927	1,250
Cadillac 5 pass. coupe, 1927	1,250
Cadillac 1927 brougham	1,200
Cadillac 7 pass. Imperial, 1927	1,150
Chevrolet 5 pass. sedan, 1929	450
Chevrolet 1929 roadster	350
Chrysler "72" conv. coupe, '28	775
Chrysler "72" Victoria coupe, '28	750
Chrysler 2 pass. coupe, 1928	775
Dodge 6 Victoria coupe, 1928	675
Elcar 90 sedan, 5 pass., 1927	550
Elcar 120 sedan, 7 pass., 1929	1,175
Essex 1929 convertible coupe	575
Graham Paige 610 sed., 5 p., '28	475
Graham Paige 835 cpe., 5 p., '29	1,150
Graham Paige conv. coupe, '29	1,075
Gardner 120 sedan, 5 pass., 1929	850
Hudson 1927 coach	250
Hupmobile 8 coupe, 1928	650
Hupmobile 6 sedan, 5 pass., 1927	500
Hupmobile 5 pass. coupe, 1927	550
Kissel convertible coupe, 1927	575
La Salle 5 pass. sedan, 1929	1,875
La Salle 7 pass. sedan, 1929	1,875
La Salle Town sedan, 1929	1,875
La Salle 5 pass. coupe, 1929	1,875
La Salle convertible coupe, 1929	1,875
La Salle 5 pass. sedan, 1928	1,375
La Salle 7 pass. sedan, 1928	1,375
La Salle Town sedan, 1928	1,375
La Salle 7 pass. Imperial, 1928	1,375
La Salle Conv. coupe, 1928	1,375
La Salle 5 pass. coupe, 1928	1,375
La Salle Victoria coupe, 1928	1,350
La Salle 5 pass. sedan, 1927	1,175
La Salle convertible coupe, 1927	1,175
La Salle Victoria coupe, 1927	1,150
La Salle 2 pass. coupe, 1927	1,150
La Salle Phaeton, 1927	1,050
Locomobile Jr. 8 brougham, 1928	575
Marmon 68 sedan, 5 pass., 1928	700
Nash Std. 6 conv. coupe, 1928	475
Nash Adv. 6 sedan, 1928	725
Nash Special 6 sedan, 1928	600
Nash Std. Landau sedan, 1928	500
Nash Adv. 6 coach, 1928	700
Oakland 5 pass. sedan, 1928	675
Oakland 2 pass. coupe, 1928	750
Oakland 2 door sedan, 1928	575
Oldsmobile 5 pass. sedan, 1929	750
Packard 8 sedan, 1928	1,800
Packard 8 Town sedan, 1929	2,750
Packard 8 Phaeton, 1928	1,650
Pierce Arrow, 1927, roadster	675
Paige 5 pass. sedan, 1927	500
Pontiac 5 pass. sedan, 1929	625
Studebaker 5 pass. sedan, 1928	675
Studebaker 5 pass. sedan, 1929	1,050
Studebaker 7 pass. sedan, 1928	850
Stutz 5 pass. sedan, 1928	1,000
Stutz 2 dr. brougham, 1928	1,000
Willys Knight 5 pass. sedan, 1928	850
Willys Knight 66 brougham, 1928	850
Wolverine 1928 brougham	525

Many others $100 up.

Cadillac Motor Car Co.

2250-58 S. MICHIGAN-AV.
Phone Calumet 6644.

5206 BROADWAY.
Longbeach 7007-08.

Irving Park-bl. at Crawford.
Phone Avenue 2105.

2015 E. 71ST-ST.
Phone Plaza 6600.

EVANSTON BRANCH.
1810 RIDGE-AV.
Phone Rogers Park 9132.

OAK PARK BRANCH.
826 MADISON-ST.
Phone Austin 6072.

LA SALLE

BUICKS—BUICKS
JUST RECEIVED

a large shipment from the east; slightly used Buicks, consisting of 5 and 7 passenger sedans, coupes, broughams and coaches. All models, regular 90 days guarantee; 10 day free driving trial. Prices ranging from $500 up. Terms or trade. Always open.

PETERSEN AUTO SALES,
1801 W. 63d-st., Cor. Wood.

BUICK
'27-50 Sedan.
Perfect.
$425.
WAREHOUSE:
5247-55 S. STATE-ST.
SUNDAY ONLY.

BUICK COUPE.

Late mod. Mast. 6, five pass. Tires appear new, finish is bright and shiny and the upholstery appears unworn. Has hundreds of dollars' worth of extra equipment. $695. Terms. PIERCE-ARROW, 1834 Ridge-av., Evanston.

BUICK — 7 PASS. SEDAN, LOOKS AND runs just like a new car; equipped with Lorraine light, 2 spares, heaters, vanity cases, cigar lighter, etc. Here is your opportunity to purchase a guaranteed car at a low price. $275 handles. West Side Buick Co., 4666 Washington-blvd.

BUICK—MASTER 6 SEDAN; LATEST MODel; fully equipped and just like the day I got it; run only 8,400 miles; 4 wheel brakes; original balloons and motor perfect; must raise cash; will take $325. 2231 N. Kedzie-av., Apt. 1.

BUICK 1930 SEDAN.

Model 30-47; driven but a short time. Absolutely like new; new car guarantee.
JACKSON PARK BUICK CO.,
6524 Cottage Grove-av. Plaza 2900.

BUICK 1930 COUPE.

Model 68, maroon, 5 pass. de luxe, 6 wire wheels, side mounts, trunk rack; run 1,500 miles; $1,675; $575 down, bal. 16 months. MOSS, 6529 Cottage Grove. Plaza 5000.

BUICK—1929, 5 PASS. MASTER 6 SEDAN; A-1 cond.; fully equipt.; $895; also '29 De Luxe Rdstr. 6 wire whls., 2 mount. forward; fully equipt.; $895, and a '28 Master 6 Sport Coupe, rumble seat; A-1 cond.; $695; tms. 4635-37 W. Madison-st. Mansfield 4700.

BUICK—1927 MASTER 5 PASS. COUPE; long wheel base; 128 inch; in nice cond.; 5 almost new tires; try to buy one like this for $595. BUICK MOTOR CO., Factory Branch, 2031 Calumet. Cal. 0782.

BUICK—LATEST '28 MASTER 6 SEDAN, model 28-47. Driven 4,500 mi. Cannot be told from new. 90 day guar. Barg., $675. Terms or trade. Always open. 2951-53 W. MADISON.

BUICK—1930 MODEL 61 5 PASS. SEDAN; wire wheels, fully equip.; also model 57 5 pass. Sedan; fully equip; big sav.; 90 day guar.; tms. 4635 W. Madison. Mans.4700.

BUICK '27

Stand. 4 pass. coupe; like new; $385; terms. 3420 Irving Park-blvd.

BUICK '28 BRO'M., $950.

FAGET BUICK COMPANY,
6445 S. Western, also 123d & S. Western.

BUICK—LATEST 1929 SPT. COUPE, $795; used 30 days; rumble seat; 90 days guar.; terms, trade. Always open. 2810 W. Madison.

BUICK—MODEL 51 FORDOR BROUGHAM; balloon tires; 4 wheel brakes; fine condition, $265. 6056 Cottage Grove. Fair. 1426.

BUICK—MSTR. 6 SED., RUNS LIKE NEW; $125. Brg. Tms. 6749 S. Perry. Went. 4748.

CADILLAC—341S, 2D SERIES; TOWN SEDANS, 7 SEDANS, COUPES, CUSTOM SEDANS; PRICED LOW AS $1,550. WARRANTED. CALL 1131 DIVERSEY. F-E-L-Z.

CADILLAC—TOWN SEDAN; WIRE WHLS.; LARGER MOTOR; ALL FEATURES. REAL BARGAIN. 1,000 MILES. WEAVER. WELLINGTON 7804.

CADILLAC—V 63 SEDAN, 7 PASS.; BALloon tires, seat covers; in excellent cond.; priced below its real value at $375. 650 Madison, Oak Pk. Ph. Aus. 2102. Euc. 6500.

CADILLAC—LAT. '28 341 SED., A1 BARG.
Cadillac '27 314 brghm., exc. cond. $765
6811 S. Halsted-st. Terms or trade.

CADILLAC—SP. SEDAN 314, LATEST '27; has new car appearance; guaranteed, $695, terms to suit. 4315 Fullerton-av.

CADILLAC—314 SP. SED., 5 PASS. TRUNK, etc. $750. Terms. 7136 S. Halsted.

AUTOMOBILES FOR SALE.

Inventory Reduction

On All Used Cars

This is your opportunity to buy at a remarkable saving. All prices sharply reduced before taking stock inventory.

LINCOLN Le Baron Sedan: custom built, 4 pass.; 3 window; ebony black finish, ivory striping, chromium plating, Vogue tires, trunk, Lorraine spotlight, etc.; like new; $2,500.

LINCOLN Sedan Limousine; lacquered in marine blue and upholstered in broadcloth; side mounting, almost new tires; Lorraine light, chromium plating, etc.; not a sign of prior service; $2,500.

LINCOLN Sedan, 5 pass.; latest style; mohair upholstery has had seat cover protection; finish in cobalt blue; heaters front and rear; 6 brake system and all equipment; $2,500.

LINCOLN SEDAN; 7 pass.; refinished, reconditioned and like new throughout; new tires, chromium plating, 6 brake system, etc.; see this value at only $1,900.

15 Other Lincoln Models
from $400 to $2,875.

PACKARD, 7 pass. Limousine Sedan De Luxe model 4-43. This car has been carefully driven and shows very little wear; beautiful Brewster green finish and equipped with disc wheels; only $2,000.

PACKARD, 6 Sedan, 1928, 5 pass.; carefully driven and in exceptional condition; wire wheels, good tires, and standard equipment; original finish A1; a real buy, $1,075.

OAKLAND 5 pass. Sedan	$200
PAIGE Sedan, 1924, 7 pass.	250
PACKARD 6 Coupe, 5 pass.	300
ESSEX Sedan, 1929, 4 door	400
LOCOMOBILE 8 Sedan, 1926	450
REO Sedan, 1926, 5 pass.	500
BUICK Sedan, 1927, 5 pass.	500
STUDEBAKER Commander Sedan, 1928	500
NASH Sport Sedan, 1927	650
WILLYS-KNIGHT Great 6 Sedan, '27	750
PIERCE-ARROW 33 Limousine	750

AND MANY OTHERS.
LIBERAL TERMS AND TRADES.

L. W. Shanesy & Co.

AUTHORIZED LINCOLN DEALERS.
2821 SHEFFIELD-AV.
LAKE VIEW 8247-8000.
OPEN SUNDAY AND EVENINGS.

Moss Real Bargains

1930 Buick Cpe., 5 pass. De Luxe	$1,675
1930 Chrysler Sedan De Luxe, 4 door	1,495
1930 Buick Sedan, dem. wood wheels	1,375
1929 Packard Sed., 5 pass. De Luxe	1,750
1929 Buick 51 Brougham, 5 pass., tr.	1,175
1929 Hupmobile Sport Road., de luxe	1,175
1929 Buick Sedan, 4 dr., 5 pass., de l.	1,050
1929 Chrysler Sedan, 4 door, 5 pass.	1,050
1929 Buick Sedan, 4 door, 5 pass.	975
1929 Buick Sedan, 4 door, 5 pass.	875
1929 Buick Sedan, 2 door, 5 pass.	775
1929 Nash Sedan, 4 door, 5 pass.	675
1929 Chandler Sedan, 4 door, 5 pass.	595
1929 Pontiac 5 pass. Coach	545
1929 Essex Challenger Sed., 5 pass.	495
1929 Chevrolet Sedan, 4 door, 5 pass.	475
1929 Ford Sport Coupe	395
1928 Cadillac 341 Town Sedan	1,575
1928 Chrysler Town Sedan De Luxe	1,195
1928 Marmon 68 Sedan, 5 pass.	695
1928 Chrysler 72 Sedan	675
1928 Chrysler Victoria Coupe	650
1928 Buick 26 S. Coupe, rumble seat	550
1928 Chevrolet Sedan, 4 door, 5 pass.	345
1928 Oldsmobile Sedan, 4 dr., 5 pass.	295
1927 Lincoln De Lx. Sed., Dietrich	1,650
1927 Lincoln 5 pass. Sed., Dietrich	1,450
1927 Buick 26 S. Coupe, rumble seat	325
1927 Chrysler 50 Sedan	295
1927 Essex 5 pass. Sedan	195
1926 Locomobile Jr. Sed., 4 dr., 5 p.	375

Terms 1-3 down, bal. 16 mos. Yes, we trade.

MOSS AUTO SALES,
6529 COTTAGE GROVE-AV. PLAZA 5000.

FIRST CUSTOMER
FIRST CHOICE.

Late model T Ford panel truck, your choice of two at ... $19.00

1927 Chev. coach, new tires; was in storage for last 8 months ... $99.00

1929 Gord sport coupe, used very little ... $245.00

1929 Chev. coach, now on showroom floor with new cars ... $267.00

Nelson Chevrolet Sales

2849 N. CLARK-ST.
PHONE BITT. 7300.

CADILLAC—341-B DE LUXE SPECIAL CPE. Rumble seat; 6 chromium plated wire wheels, 2 mounted forward; equipped with a high priced radio; many other extras. Run just a few miles. Guaranteed perfect. Sell for balance of mortgage. Bargain. Terms or trd. F. & F. Finance Co., 3333 Madison.

CADILLAC 1928

5 passenger sedan. Original mileage 8,000 miles. Like new. Leaving city; bargain. 825 Buena. Lake View 3245.

CADILLAC.

1929, 7 passenger sedan, wire wheels; run 6,180 miles; big bargain. 1117 N. Clark-st. Superior 0064.

CADILLAC — PHAETON, $2,000 CASH; sport model open; cost over $4,000; driven 7,000 miles; Tropic air heater; wire wheels; trunk rack; late model. Address D 164, Tribune.

CADILLAC—FOR SALE—SEVEN PASSENger sedan, Fleetwood body; Tropic air heater; wire wheels; late model; $3,500 cash. Address D 165, Tribune.

Chevrolets—Closing Out

$20 CASH—BAL. TERMS.

1930 STATE LICENSE FREE.
1927-'26 sedans, coaches, coupes, $75 up.
1929-'28 sedans, coaches, coupes, $200 up.
90 day written guar. Your old car taken as first payment.

Clark-Maple Chev. Sales,
AUTHORIZED CHEVROLET DEALERS.
1038 N. Clark-st. Always open.

CHEVROLETS—$20 DOWN.

All models; some of these cars only driven 30 to 60 days; $20 is all you need. FINANCE CO., 2022 N. California. Open Sun.

Chevrolet 1928 Coupe.

Finish and interior like new. Fully equipt; disc wheels. Mechanically perfect. $295; tms. 2411 S. Michigan. Cal. 7272.

CHEVROLET — LATEST 1928 4 DOOR 5 pass. sedan; $225; driven 3,975 miles; 90 day guar.; terms, trade. Always open. 2810 W. MADISON.

CHEVROLET 1929

Coach. Has appearance of new; $395. Tms. 3420 Irving Park-blvd.

CHEVROLET CABRIOLET.

$350.
1210 E. 63D-ST.

CHEVROLET—MUST SACRIFICE LATE '29 coach at a big loss. Call today. 2058 W. Chicago-av. Humboldt 1975.

CHEVROLET—'29 LANDAU SEDAN; PRAC. new; fully equip.; barg.; only $475; tms. 4635-37 W. Madison-st. Mansfield 4700.

CHEVROLET—1926 COACH, LIKE NEW. Excel. cond. $65; $10 down; no property endorsers. 1147 W. Jackson-blvd.

CHEVROLET—1929, 5 PASS. COACH; CAN not be told from new; used only 3 mos.; big saving. Buick Motor Co., 2031 Calumet.

CHEVROLET—LATEST MODEL, RUNS AND looks like new, $175. Terms or trade. Bargain. LAWDER BROS., 6900 Vincennes.

CHEVROLET — 6 CONVERTIBLE COUPE, rumble seat, driven 1,200 mi.; cost $750, sac. $300. Terms. 5816 S. Western-av.

CHEVROLET—SEDAN, 1929, $450. HEATer, spotlight. Driven 6,000 miles. THE BUICK, 64 E. 55th-st. Oak. 7000.

CHEVROLET — '28 3 WINDOW SED., $95 down, bal. 12 mos. 2300 W. Madison.

CHEVROLET—LATE '28 COACH, LIKE NW. Sac., $25 dn. 6749 S. Perry. Went. 4748.

CHEVROLET—SEDAN, LATE '29, 4 MOS. old, $425; tms. LITSINGER, 925 Jackson.

CHRYSLERS—ALL MODELS.

Reconditioned and guar. LAVERY BROS., Chrysler Dlrs., 6127 Cottage Gr. Mid. 5300.

CHRYSLER—6, 1929, 4 DR., 5 PASS. SED., $695; used 30 days; 90 day guar.; terms, trade. Always open. 2810 W. Madison.

CHRYSLER—'27-60 SPT. RDSTR.; ONE OF the best at a very low price. Tom Harrigan, Inc., 452 Madison, Oak Pk. Aus.1220.

CHRYSLER—1929-65 SEDAN; IN THE best of condition; $795. Tom Harrigan, Inc., 452 Madison-st., Oak Park. Aus. 1220.

CHRYSLER '28 72 ROYAL SED., 4 DR. $675
Chrysler-Plymouth latest '29 sedan ... $450
6811 S. Halsted-st. Terms or trade.

CHRYSLER—'28 COUPE, $395; RUN 4,150 miles; like new; 90 day guar.; tms. trade. Always open. 2810 W. Madison-st.

CHRYSLER—1928 COUPE; USED VERY little; in fine cond.; sell $395; take $150 down. 7424 Stony Island-av. Plaza 3377.

CHRYSLER—MODEL 65 SEDAN, DRIVEN only 4,500 miles. Finish, tires like new. $775. 2457 S. Michigan-av. Calumet 6070.

CHRYSLER — 66, 70, AND 77 SEDANS, Demos.; low mileage. Big saving; new car guar. Thomssen Bros., 7334 N. Clark-st.

CHRYSLER—'29, MOD. 65 COUPE, RUMB. seat; wire whls. Looks like new. Big bargain. Terms. 2323 Milwaukee-av.

CHRYSLER—1929 "75" SEDAN, 4 DR.; like day it left fac.; $795; terms, trade. Fitzpatrick, 6555 Cottage Grove. Mid. 4200.

CHRYSLER—1928 62 COUPE, RUMBLE seat; good condition; $495. 1714 W. 95th.

CHRYSLER—1929 SEDAN; BARG., $685; 90 day guar. Tms., Trd. 2327 Milwaukee.

CHRYSLER—1929 MODEL 75 SEDAN; RUN 9,000 miles; must sell; terms. Bitt. 7737.

CHRYSLER—70 ROADSTR., RECOND. AND ready to go. Only $365. 216 S. Kedzie-av.

AUTOMOBILES FOR SALE.

Hudson Motor Co.

OF ILLINOIS

Warehouse

2234 S. Wabash-av.

Our Entire Stock of

200 USED CARS

must be disposed of immediately to prepare for the trade-ins on the new Essex Challenger and the Great 8 Hudson.

Compare Our Prices

5 DAYS' DRIVING TRIAL.

1926 ESSEX Coach	$50
1927 HUDSON Coach	$150
1928 ESSEX Coach	$245
1928 CHEVROLET Coach	$285
1927 NASH Adv. 6 Sedan	$345
1929 ESSEX Coach	$395
1929 ESSEX Coupe	$395
1929 ESSEX Sedan	$445
1927 BUICK Town Brougham	$495
1928 HUDSON Sedan	$495
1929 ESSEX Custom Blt. Roadster	$495
1927 HUPMOBILE Sedan, 7 pass.	$575
1929 GRAHAM-PAIGE Sedan	$595
1929 HUDSON Sedan, 5 pass.	$695
1929 HUDSON Coupe	$695

TERMS AND TRADES ARRANGED.

HUDSON MOTOR CO. WAREHOUSE

2234 S. Wabash-av. Victory 1994.
OPEN EVENINGS AND SUNDAY.

$20 DOWN

Any Gold Seal Car!

Prices and Terms Lowest in Chicago. Late model Fords, Chevrolets, Pontiacs, Buicks, AND ALL OTHER MAKES. NO RED TAPE!

Garfield Motor Sales Co.,
47 East 55th-st.
7715 S. Halsted-st.

1929 HUPMOBILE 6 SEDAN	$700
1929 Chrysler 6 Sedan	$650
1929 Chevrolet Cabriolet	$450
1929 Ford Coupe	$350
1928 Auburn 8 cyl. Sedan	$700
1928 Chrysler 6 Sport Roadster	$500
1928 Essex Sedan	$250
1928 Chevrolet Coupe	$250
1927 Oldsmobile 2 Door De Luxe Sedan	$350
1926 Packard 7 Pass. Sedan	$350

We buy, sell, and loan on all late models. 3844 North-av. or 417 S. Sacramento-blvd.

$20—DOWN—$20

Buicks, Nashes, Chryslers, Dodges, Chevrolets, Hudsons, Cadillacs, Lincolns, Oaklands, Stutz. Also model "A" Fords. $20 is all you need; bal. 18 months.

2022 N. CALIFORNIA-AV.
OPEN ALL DAY SUNDAY.

Chrysler Imperial

7 passenger sedan. Can be seen on show floor.
TOM HARRIGAN, INC.,
440 W. Madison-st. Oak Park.

Chrysler 66 Models

Floor samples at a saving to you.
TOM HARRIGAN, INC.,
440 W. Madison-st. Oak Park.

Chrysler Demonstrators.

1929 Imperial 80 7 pass. Sedan	$1,895
70 Sedan, 4 speed	1,145
80 Sedan, chromium plated	875
70 Sedan, finer 70, '27	495

Terms, trade. 4645-47 W. Madison-st.

CHRYSLER 1930 SEDAN.

Royal 77 4 door 5 pass. de luxe, 6 wood wheels, side mounts; 1,400 miles; $1,495; $500 down, balance 16 months. MOSS, 6529 Cottage Grove. Plaza 5000.

CHRYSLER—LATEST 1929 IMPERIAL DE Luxe Sedan; 6 wire wheels, 2 mounted forward. Very little mileage; fully equipt. Will sell for less than half original cost. Terms. 4635-37 W. Madison. Mansf. 4700.

CHRYSLER—LATEST 1929, MODEL 75. DE Luxe Sedan; wire wheels, 2 mounted forward; run just a few miles; guaranteed perfect; $1,095; terms or trade. F. & F. Finance Co., 3333 Madison-st. Always open.

CHRYSLER COACH.

$295.
1210 E. 63D-ST.

CHRYSLER—1930 MODEL 77, 5 PASS. Royal Sedan, driven 3,000 miles; A1 cond., fully equipd.; 90 day guar.; $1,375. Terms. 4635-37 W. Madison-st. Mansfield 4700.

CHRYSLER—80 IMPERIAL SPORT SED.; RUN 4 MOS.; CHROM. PLATE; SPECIAL PAINT; CLASSIEST $3,650 CAR IN TOWN. $1,165 TAKES IT. CALL 1132 DIVERSEY.

CHRYSLER—'29 65 4 DOOR SEDAN; NEW tires; paint and mech. cond. good. Guaranteed by Chrysler dealer. Terms and trade arranged. 216 S. Kedzie-av.

CLEVELAND—LATE 1926 COACH MECH. O. K. Finished a beautiful green. $10 down. Durst Chevrolet, 1147 W. Jackson.

DE SOTO

1930 Straight Eight

NOW ON DISPLAY.

M. J. SCHMIDT, AUTHORIZED DEALER.
3722 SOUTHPORT-AV.
WELL. 0060.

DE SOTO—1929 SPORT COUPE; ORIGINAL finish; little used; fully equip.; will guarantee; sell $595; take $245 down; trade. 7242 Stony Island-av. Plaza 3377.

DE SOTO—ROADSTER, 1930; CANARY yellow; $625. 2451 W. Madison. West 7333.

DODGE.

A SENIOR.

By reason of a mortgage foreclosure, we offer the very latest 4 dr. sedan. New car buyers who have the "Economical Bee" enough to at least appreciate a saving of over $800 on this motor car that is just like new and represents the last word in the latest, including 4 speeds, will call at our warehouse Sunday, Jan. 12, after 10 a. m. 5247-55 S. STATE-ST.

Dodge 1929 Victory 6 Sedan.

A real '29 4 door, 5 pass.; perfect mech. cond.; fully equipped; pay bal. due on mortgage, $495; terms or trade. Always open. 2951-53 W. MADISON-ST.

DODGE—4 DOOR SEDAN; WIDOW MUST sacrifice; car has hardly been used; in storage 9 mos.; just like new; ball. tires, paint; motor perfect; need cash, take $200 cash. 2538 N. California-av., Apt. 1.

DODGE—SEDAN, LATE MODEL. MOTOR is A1. Many extras. $295. Terms. Studebaker Branch, 1836 Ridge-av., Evanston.

DODGE — FORDOR SEDAN, LATEST '28, low mileage, used short time by one owner; sell at $295. 4315 Fullerton.

ELCAR SEDAN—Late Model 7 Pass. Looks and runs like new, $385. Terms. Studebaker Branch, 3822 Lawrence-av.

ERSKINE—SEDAN, 1929 ROYAL MODEL that's a quality car throughout. Looks and runs just like a new car. Sweet running motor. Equipment includes 4 whl. brakes, snubbers, bumpers, spare tire, etc. $595. Terms. Studebaker Branch, 3822 Lawrence-av.

ESSEX ROADSTER,

Latest "Challenger" Model.

Driven just a few hundred miles; finish in two-tone chariot red and maroon with Burbank top; rumble seat, cowl lights, 4 wheel brakes, chromium plating and all the latest features; cost $975; will take $535 for immediate sale. Call Mr. Harris, Hudson Motor Co. of Ill., 2220 S. Michigan-av. Calumet 6900. Open evenings.

ESSEX—1929 COACH; IN A-1 CONDITION. Terms. HARBOR MOTOR CO., 7733 Cottage Grove-av. Radcliffe 6400.

ESSEX—1929 2-4 PASS. COUPE, IN EXcellent condition. Bargain. Only $295. T. W. BURTON, 2826 W. North-av.

ESSEX—'29 COACH; BEAUTY; USED CAREfully; all orig. eqp., ext.; must sell $325, tms. $95 dn. 1829 S. Crawford. Craw.3311.

ESSEX—LATEST 1929 CHALLENGER 4 DR. Sedan; prac. new; fully equip.; $550; tms. 4635-37 W. Madison-st. Mansfield 4700.

ESSEX—LATE '29 CHALLENGER, $550. 4 door sedan. Cannot be told from new. THE BUICK, 64 E. 55th. Oak. 7000.

ESSEX — LATEST 1929 CHALLENGER 4 door sedan driven 1,600 mi., fully equipped, cost $950, sac. $400, tms. 1801 W. 63d.

ESSEX—1929 COACH, BARGAIN, $395. 90 day guar. Tms., Trd. 2327 Milwaukee-av.

ESSEX—COACH, 1926; GD. COND., $50; OR trade for radio, or what? Mans. 1330.

ESSEX—'29 CHALL. TOWN SED., 1 MO. old, driv. 2,500 mi., $565. 6811 S. Halsted.

FORD—COUPE, '29; BARGAIN TODAY, $285. 7640 Vincennes. Vin. 10129.

AUTOMOBILES FOR SALE.

Golden Rule Finance Co.

Buy Now

Save $300 to $500

5-Day Free Driving Trial.
90-Day Guarantee.

It will be to your advantage to look these cars over before buying elsewhere.

1929 Graham-Paige 615 4 pass. cpe.	$795
Latest model Essex town sedan	525
Late model Chrysler 65 sedan	695
Latest model Hudson sedan	650
1927 Hupmobile coupe, R. S.	375
Late model Oakland sedan	695
Latest model Roosevelt sedan	695
Late model Whippet sedan	425
Late model Graham Paige 612 sed.	625
Latest model Essex Chall. coupe	495
1929 Buick Standard sedan	795
1927 Lincoln Le Baron sedan	895
1929 Graham Paige w.w.sd.mts. sed.	695
1929 Chandler sedan	495
1927 Cadillac 314 2 dr. sedan	495
1929 Studebaker Dict. sedan	495
1928 Hudson custom sedan	375
1929 Ford mod. A roadster	325
1927 Buick sport brougham	475
1925 Buick tour	125
1926 Studebaker tour	50
1927 Nash brougham	295
1927 Kissell 8 sedan	395
1927 Nash Advanced 6 sedan	295
1929 Essex Challanger sedan	495
1927 Buick 4 pass. coupe	365
1928 Willys-Knight sedan	495
1927 Cadillac 7 pass. sedan	695
1926 Reo tour	50
1929 Essex coach	325
1928 Whippet 2 dr. sedan	225
1929 Plymouth coupe	465
1927 Chrysler 2 dr. sedan	250
1929 Graham Paige sedan	495
1929 Whippet 2 dr. sedan	395
1928 Jordan 8 sedan	325
1927 Chrysler 70 sedan	295
1928 Willys-Knight 56 sedan	495
1927 Auburn 8 sedan	295
1929 Erskine sedan	395
1927 Locomobile 8 sedan	295
1927 Peerless brougham	265

'26 Chev cpe.	$50	'26 Reo sed.	$95
'27 Pontiac sed.	175	'25 Ford tud.	35
'25 Star cpe.	50	'26 Nash coach	145
'27 Oakl'd lan.	195	'27 Essex c'ch.	165
'25 Buick tour.	45	'27 Hudson br.	195

6108 COTTAGE GROVE
MIDWAY 8543.

FITZPATRICK'S

1929 Hupmobile 8 sed.; 6,287 miles	$895
1929 Hupp. 6 sedan; large hub caps	795
1929 Chrysler "75" sedan; 4 door	795
1928 Buick brougham; "51" Master	695
1929 Nash "400" sedan; side mounts	595
1929 Marquette [Buick] coach; latest	595
1929 Roosevelt sedan; str. 8; 4 door	595
1929 Ford fordor; mot. No. 2,128,676	495
1927 Chrysler "6-70" Crown sedan	495
1929 Pontiac landau sed.; 1st series	495
1928 Studebaker sed.; Com.; 2d series	495
1929 Ford std. coupe; $75 in extras	395
1928 Willys-Knight sed.; 4 door	395
1928 Studebaker sed.; Dictator; A1	395
1927 Buick sed.; new tires; excel.	395
1928 Pontiac coach; 5,287 mi.; 4 brks	345
1929 Essex sed.; 4 door; like new	295
1928 Whippet sedan; 6 cyl.; 4 door	295
1927 Oakland coach; 5 new tires; barg.	245
1927 Chrysler coach; in fine cond.	195

6555 COTTAGE GROVE-AV.

ALWAYS OPEN. TERMS OR TRADE.

Ford Tudor Sedan, 1929

New model "A," driven short time and cannot be distinguished from new. Very completely equipped. Special at $375. 15 other Fords to select from.

HESSER & SODEN,
AUTHORIZED FORD DEALERS.
1234 Morse-av. Briargate 4100.
Open Evenings and Sunday.

FORD
2 Door.
Best Buy.
$295.
WAREHOUSE:
5247-55 S. STATE-ST.
SUNDAY ONLY.

Fords—1930 License Free.

1929 Tudor, saddle and Lor. lights	$325
1929 Cabriolet, latest, run 800 mi.	550
1929 Sport Coupe, dark blue, extras	370
1929 Standard Coupe, side mounts	400
1929 Fordor, 3 window	425

1927 ALL MODELS, CLEARANCE SALE. 90 day guarantee. $20 to 1-3 down. 2751 W. MADISON-ST. OR 3149 MADISON.

FORDS—5 DAY FREE TRIAL.

1929 Tudor, like new	$310
1929 Roadster, blue	295
1929 Fordor, trunk, side mounts	475
1929 Sport Coupe, perfect	310

90 DAY GUARANTEE. $20 TO 1-3 DOWN. M. J. KELLY, 4445 W. MADISON-ST.

FORDS—'28s and '29s

Finest and best selection in the city. Rock bottom prices. Terms $10 to 1-3 down. Your old car in trade. 90 day guar. LITSINGER, 925 W. Jackson. [Always Open].

FORD—SEDAN. IT'S EXCEPTIONALLY clean throughout; runs fine; very fully equipped; dandy tires. Will be sold at once for $65. Studebaker Branch, 7730 Stony Island-av.

Fords—Model "A," $20 Down

All models; some of these cars only driven 30 to 60 days; $20 is all you need. FINANCE CO., 2022 N. California. Open Sun.

FORD—LATE MODEL "A" SPORT COUPE; many extras; excellent shape throughout; a good buy at $390. Can be seen at 930 E. 47th-st., or call Atlantic 3500, Apt. 222.

25—FORDS—25

Model A, guaranteed, $265. See these bargains; terms, trade. 3420 Irving Park-bl.

Ford Latest '29 Tudor; must sell; $425. 5107 N. Clark.

FORDS—Guaranteed—FORDS

$20 DOWN, BALANCE 18 MONTHS.
NILLES-LARKIN, 3936 W. 22D-ST.

FORDS—'29 STANDARD COUPE AND SPT. Coupe Demo. Very little mileage; can't tell from new car. Terms or trade. LAWDER BROS., 6900 Vincennes-av.

FORD—MODEL "A," 3 WINDOW SEDAN. Used by Authorized Dealer as personal car. New car guar. Hot water heater, etc. Liberal terms. T. W. Burton, 2826 W. North-av.

FORD—1929 FORDOR; MOT. 2128676. $495
Ford 1929 Std. coupe; $75 in extras. $395
Ford 1929 sedan; Fordor; a bargain ... $395
Fitzpatrick, 6555 Cottage Grove. Mid. 4200.

FORDS — NEW AND USED MODEL A'S; prompt delivery; terms, trade all makes used cars. Lawder Bros., 6900 Vincennes-av.

FORD—A AND T MODELS; LARGE SELECtion, late models; like new; low prices. WRIGHT MOTORS, 242 W. 55TH-ST.

FORD—LATE 1927 TUDOR, 5 WIRE wheels; motor No. 14,975,000; almost new. $125. 646 E. 75th-st. Rad. 7184.

FORDS—1927 FORDORS AND COUPES. Wire wheels. All in excellent condition. LAWDER BROS., 6900 Vincennes-av.

FORD—'29 FORDOR SEDAN. LOOKS AND runs like new. Terms or cash. LAWDER BROS., 6900 Vincennes-av.

FORD—1929 MODEL A 4 DOOR SEDAN, fully equipped; cost $750; sac. $300; guar. Terms. 5816 S. Western-av. Always open.

FORD—MOD. A RUNABOUT; $285; NEW car guar.; low down payment. Charles J. Dempsey, Inc., 2300 W. Madison-st.

FORD — MOD. A RUNABOUT; SPT. MOD.; A1 cond.; barg.; low down payment. Chas. J. Dempsey, 2300 W. Madison.

FORD—FORDOR MODEL A 1929; $470; driv. very little; like new thruout; fully eqpd. Ben T. Wright, Inc., 1105 N. Clark-st.

FORDS—6, 1929, REMO. TUDOR, ALL LIKE new, cars carefully used; terms or trade. Lawder Bros., 6900 Vincennes-av.

FORD—COUPE '27; PERF.; $80; ALSO 1 Tudor Sed. '25; A-1 cond.; $45. Both cars ready to go. 3039 Sheffield-av.

FORD—1929 TUDOR; LIKE NEW; LOADS of extras; wond. cond. Sacrifice $100 dn. 6749 S. Perry-av., 1st. Went. 4748.

FORD—'29 TUDOR, $325. FEND. WELLS. Trunk rack, trunk; 2 heaters; best barg. Take part cash or trade. 6719 S. Halsted.

FORD—LATE 1929 COUPE, $325. HARD TO tell from brand new throughout. Barg. Take pt. cash or trade. 6719 S. Halsted.

FORD—FORDOR SEDAN, '29; NEW CAR app; fender wells; guar., $485; terms. 2411 MILWAUKEE-AV.

FORD—'27 SEDAN; NEW TIRES; $110, $5 dn., $3 week. Canal 1898.

FORD—SPT. ROADSTER, '29; PRACT. NW.; guar.; barg., $310. Terms. 2411 Milwaukee.

FORD—2 DR. SEDAN, '29; EXACTLY LIKE new, $385. Tms., guar. 2411 Milwaukee.

FORD—TUDOR; RUNS PERF., NEW TIRES, $65. Barg. 6749 S. Perry. 1st. Went. 4748.

FORD TUDOR SEDAN, 1929, DRIVEN 500 miles; bargain. 3715 Chicago-av.

FORD—COUPE, LATE 1927, A1 CONDItion. 1257 Sunnyside-av. Lon. 3936.

FORD—1929 TOWN SEDAN; MUST SELL. $425. Tms. 1829 S. Crawford. Craw.3311.

FORD—ROADSTER, '29, LIKE NEW. $290. Must sell. 7640 Vincennes. Vin. 10129.

FRANKLIN — MODEL 135 5 PASSENGER sedan, like new; driven very little; bargain. 4746 Cottage Grove. Dor. 8915.

GRAHAM-PAIGES—LATEST 1929 DE LUXE Sedans. One 6-19 and one 7 pass. 8-37, nearly new; at sacrifice prices. Terms or trade. 4645-47 W. Madison-st. Col. 4638.

GRAHAM PAIGE—MODEL 629 DE LUXE Sed. 6 disc whls., 2 mounted forward; fully eq. $795; tms. 6535 W. Madison. Mans.4700.

GRAHAM-PAIGE—'29 SEDAN; PERF., $665. 90 day guar. Tms., Trd. 2327 Milwaukee.

HUDSON—1927 4 DR. BRM. SEDAN, $295; run 4,700 mi.; 90 day guar.; terms, trade. ALWAYS OPEN. 2810 W. MADISON.

HUDSON—1929 4 DOOR SEDAN, CUSTOM built; this car is 5 mos. old; at a bargain; bal. of mtge.; terms. 2323 Milwaukee-av.

HUDSON—PRESENT SPORT COUPE; RUMBLE SEAT; RUN 2 MOS.; TAKE $260 AND $55 NOTES. 1132 DIVERSEY-BLVD.

HUDSON—1929 5 PASS. CPE., $695; GUARanteed; terms, trade. 2327 Milwaukee-av.

HUDSON—SEDAN, 1929, LIKE NEW; $725. terms; priv. party. Ph. Berwyn 3560.

AUTOMOBILES FOR SALE.

PIERCE-ARROW

FIRST USED CAR CLEARANCE SALE

Prices Slashed So All Cars Will be Sold at Once!

PACKARD CLUB SEDAN.

1928 5 pass. Equipped with 4 whl. brakes, wire wheels, fender wells, snubbers, bumpers, spare tire, etc. It's in new car condition as far as appearance and performance are concerned. Excellent tires. Offered at big reduction.

BUICK SEDAN.

1928 De Luxe Mast. 6 with beautiful mohair upholstery and practically new tires. The finish has not a mar on it and the equipment includes 4 whl. brakes, snubbers, bumpers, driving light, spare tire, etc.; $850. Also a 1928 7 pass. BUICK MAST. 6 SEDAN for $950.

PIERCE-ARROW BROUGHAM.

1927 model 80, with 4 whl. brakes, heater, winter front, Houdaille shock absorbers, spotlight, etc. Finish is beautiful black with vermilion colored wheels. $750.

LINCOLN SEDAN.

1929 seven pass. that no one could tell from a brand new Lincoln. Opportunity to make exceptional saving. Also 4 other late model Lincolns at attractive prices.

CHRYSLER SEDAN.

Model 70. Finish, upholstery and tires are like new. Very fully equipped. $575.

FRANKLIN SEDAN.

1928 seven pass. that will give new car satisfaction. Excellent mechanically. Has many valuable extras. $1,300.

CADILLAC SEDAN.

Model 341, painted a beautiful Brewster green with expensive mohair upholstery. Very low mileage. Brand new in every respect. $1,850.

STUTZ SEDAN.

Late model straight eight, 7 pass., that's exceptionally clean throughout. Has shatterproof glass. Only used a short time. Sale price, $875.

LIBERAL PAYMENT PLAN.

Pierce-Arrow Sales
2545 S. Michigan-av.

OPEN EVES. AND SUN. PH. MICH. 2400.

Gambill Motor Co.

Hupmobile Distributors.
WOODLAWN BRANCH.

	DOWN PAYMENT
'29 Hupp. 6 Coupe, 4 pass., 6 w. w.	$100.00
'29 Hupmobile 6 Sedan, perfect	100.00
'29 Chevrolet 4 dr. Sedan, A1	56.50
'28 Oldsmobile Landau Sedan, 5 pass.	62.50
'28 Hupmobile 6 Sedan	87.50
'28 Studebaker Dictator Sedan	67.50
'28 Studebaker Commander Sedan	67.50
'28 Hudson Cabriolet. Bargain	65.00
'28 Essex Sedan, for quick sale	42.50
'28 Chevrolet Landau Sedan	37.50
'28 Nash adv. 6 Victoria Coupe	65.00
'27 Auburn 8 Sedan, special value	75.00
'27 Oakland 5 pass. Sedan	37.50
'27 Hupmobile Sedan, A1 condition	55.00
'27 Chrysler Coupe, wonderful buy	25.00

6210 & 6230-32 Cottage Grv.
PHONES: DOR. 0216, MID. 2454.

HUDSON—CUSTOM LANDAU SEDAN, 1929. Has been used very little and is in finest condition in every way. Has 5 new Hood tires. Forced to sell. Ph. Euclid 9553M.

HUDSON—LATEST 1929 ADV. SEDAN, 4 dr., 5 pass. Cannot be told from brand new. Only $795. 90 day guarantee. Terms, trade. 4645-47 W. Madison-st. Col. 4638.

Hupmobile 8 Sedan, 1927.

7 pass. model, wire wheels, new tires, 4 wheel brakes and very complete equipment; original finish has the appearance of new; original cost was $2,715; can be purchased today for only $190 down, bal. 12 mos. Call Mr. Gilroy, Hudson Motor Co. of Ill., 2220 S. Michigan-av. Calumet 6900.

HUPMOBILE—SEDAN, STR. 8. OFFERED at the most remarkable price a car of this sort has ever been marked. This is a nice roomy car with 4 whl. brakes, driving light, bumpers, snubbers, spare tire, etc. This is a low slung car with spirited performance. Will not remain long at $485. Terms. Studebaker Branch, 7730 Stony Island-av.

HUPMOBILE 1927 SEDAN.

6 cyl., 4 door. In exceptionally good condition throughout. Terms. JACKSON PARK BUICK CO., 7001 S. Chicago-av., 1 blk. west of Cottage Grove-av. Fairfax 4501.

HUPMOBILE—1929 CENTURY 6, CUSTOM-blt. sedan, 4 dr., 5 pass., driven 2,209 mi.; cannot be told from new; 90 day guar.; special, $795; terms or trade. Always open. 2951-53 W. MADISON-ST.

HUPMOBILE—8, LATEST IMPROVED 1929, De Luxe 4 dr. 5 pass. Sedan; 6 wire whls., 2 mounted forward; car is just like new; guaranteed perfect; $1,175; terms, trade. F. & F. Finance Co., 3333 Madison, Alw. open.

HUPMOBILE—SEDAN. PAINT, MOTOR, and upholstery are 100%. Many extras. $295. Terms. Studebaker Branch, 1836 Ridge-av., Evanston.

HUPMOBILE—1929 SEDAN, 6 CYL., 5 pass.; almost new; $695; also '29 Hupp 8 sed. $795. 6555 Cottage Grove. Mid. 4200.

JEWETT—COACH 1926, WONDERFUL CONdition, orig. paint. Ask for Cohn's car; $300. Duffy's Garage, 4443 Madison-st.

JORDAN—1929 STRAIGHT 8 COUPE, BY owner. Driven 6,500 miles. Real barg. Rogers, 4157 Clarendon-av. Bitt. 6110.

LA SALLE 1927 CONV. CPE.

Driven 1,600 miles; this desirable rumble seat model has wonderful appearance. Blue and black finish; 5 wire wheels and Double Eagle tires like new. Mechanically 100%. Price low at $1,075; terms or trade. 1822 Ridge-av., Evanston. Briargate 0620.

LA SALLE—REAL '29 CUSTOM SPORT PHAETON, TONNEAU DECK AND WINDSHIELD; WIRE WHLS. AND SIDE MOUNTS, DRIVEN 60 DAYS. PASS FOR BRAND NEW. LISTS $3,150; PRICE NOW $1,695. F-E-L-Z. 1132 DIVERSEY-BLVD.

LA SALLE—LATEST IMPROVED '29 4 DR. 5 pass. sedan; car is just like brand new. Run just a few miles; guaranteed perfect. Sell for balance of mortgage, $1,685; terms or trade. F. & F. Finance Co., 3333 Madison-st. Always open, also Sunday.

LA SALLE—LATEST '29 SPORT COUPE; rumble seat; fully equip.; $1,575; also '29 Custom 5 pass. Sedan; like new; equip.; $1,575; tms. 4635 W. Madison. Mansf. 4700.

LA SALLE — 1928 SEDAN, $1,250; HAS been used but very little; excellent condition. 6852 Stony Island-av.

LA SALLE—LATE '29 7 PASSENGER SEdan; run only 2,000 miles; must sell. Terms. Bitt. 7737.

LA SALLE—SEDAN AND 5 PASS. COUPE; 1,000 MILES; REAL BUYERS' OPPORTUNITY; PARTIC. WELLINGTON 7802.

Lincoln 7 Pass. Sedan.

Here is a car that is ideal for taxi or private livery service. A handsome, powerful car, in perfect condition, completely equipped, including spotlight, cigar lighters, vanity cases, etc. Cobalt blue duco finish and luxurious mohair upholstery show no wear and the five Vogue tires are new. Priced very low for quick sale at $700.

CHAS. J. DEMPSEY, Inc.,
AUTHORIZED LINCOLN DEALERS.
4700 Washington-blvd. Mansfield 7700.

Lincoln Sport Coupe.

Convertible body by Dietrich; rumble seat; 6 wheels, side mounts; Lorraine light, etc. This is a late type car with 6 brake system, and the two tone olive green finish is very good looking. Carries new car warranty and 4 months' free service. Price for quick sale, $2,150.

CHAS. J. DEMPSEY, Inc.,
AUTHORIZED LINCOLN DEALERS.
4700 Washington-blvd. Mansfield 7700.

Lincoln Coupe, 2 Pass.

Custom built by Judkins; late type; with six brake system and full equipment. Lustrous black duco finish and six orange colored wire wheels give this car a very sporty appearance. Today's price, $2,150 with new car warranty and 4 months' free service.

CHAS. J. DEMPSEY, Inc.,
AUTHORIZED LINCOLN DEALERS.
4700 Washington-blvd. Mansfield 7700.

LINCOLN—LATE MODEL
DE LUXE SEDAN, $2,175.
CALL 1143 DIVERSEY-BLVD.

LINCOLN — LE BARON SPORT SEDAN; WIRE WHEELS, SIDE MOUNTS. RUN 6 MOS. BIGGEST BARGAIN EVER OFFERED, $2,150. 1132 DIVERSEY-BLVD.

LINCOLN — 1929 7 PASSENGER SEDAN, wire wheels, black upholstered in broadcloth; splendid condition; reasonable. Address D 188, Tribune.

LINCOLN—LATE 1927 7 PASS. SEDAN, wire wheels, less than 1,500 actual miles. Only $3,350. Tms. 2701 W. Madison-st.

LINCOLN—LE BARON, 6 WHEEL BRAKE system, new tires; bargain, $1,975. Call Buckingham 2555.

LINCOLN—LATE MODEL JUDKINS SEDAN. Cost $6,600; sacrifice $895; balance of mtge; 90 day guar. Auto Bnkrs. 2323 Mllw.

MARMONS—8S—MARMONS

5 latest 78s—De Luxe Sedans, Coupes, Convertibles. Equip. Delivered. Real Sacrifice. List, $2,325. My price low as $1,250. F-E-L-Z. 1132 DIVERSEY. WELL. 7802.

MARMON '29

68 Sport Sedan, 6 wire wheels; a beauty at $845, terms. 3425 Irving Park-blvd.

MARMON—8 5 PASS. 4 DOOR. MODEL 78 sedan; cost $2,145 30 days ago; save over one-half; terms, trade, 90 day guar. Always open. 2810 W. MADISON-ST.

MARMON — LATE SERIES MODEL "78" conv. de luxe coupe, 6 wire wheels, fender wells. Run 98 miles. Take ¼ orig. cost. 90 day guar. Tms., trade. 4645 W. Mad'n.

MARQUETTE [BUICK]—SEDAN; 2 DOOR; almost new; $595; 90 day guar.; tms. trd. Fitzpatrick, 6555 Cottage Grove. Mid. 4200.

NASH—1929 SEDAN, "400" STANDARD 6; almost new; has side mounts; spotlight. $595; tms. 6555 Cottage Grove. Mid. 4200.

NASH — LATEST 1929 SPECIAL 6 DE luxe 4 door sedan; driven 2,300 miles; cost $1,395, sac. $600; guar. 1801 W. 63d.

NASH—400 SED., '29; CAN'T TELL FROM new; barg., $695; terms. 7136 S. Halsted.

AUTOMOBILES FOR SALE.

FRANKLIN

"No Water to Freeze"

Reconditioned Franklins,
$550 to $1,950.

FRANKLIN, Series 135 Sedan	$1,850
FRANKLIN, Series 130 Sedan	1,700
FRANKLIN, Series 12-B Sedan	1,450
FRANKLIN, Series 12-A Sedan	1,250
FRANKLIN, Series 11-B Sedan	1,050
FRANKLIN, Series 11-A Sedan	800
FRANKLIN, Series 11 Sedan	650

OTHER MAKES,
$450 AND UP.

'28 Packard 6 Sedan	$1,275
'27 Cadillac 314 Sedan, 5 pass.	1,175
'27 Packard Sedan, 5 pass.	975
'28 Graham-Paige C. B. Town Sed.	975
'29 Auburn Straight 8 Sedan	975
'28 Hupmobile Coupe	875
'27 La Salle Sp. Phaeton, side mts	850
'28 Buick Brougham	845
Cadillac 314 Coupe	825
'28 Chrysler 70 Sedan	795
'28 Nash Adv. 6 Coupe	675
'28 Hudson Custom Built Sedan	575
'27 Marmon 8 Coupe	585
'28 Studebaker Coupe	545
Wills St. Claire 6 Sedan	450

MANY OTHERS TO SELECT FROM.
TERMS—TRADES.

Franklin Ill. Co., Inc.

2347 S. MICHIGAN-AV.
Calumet 4296. Victory 2000.
OPEN EVENINGS AND SUNDAY.
SOUTH SIDE BRANCH.

1928 Packard 6 Sedan	$1,225
Franklin 11-B Sedan, 7 pass.	1,050
Franklin 11-B Coupe, 4 pass.	875
1928 Marmon 78 Sedan	700
1927 Hudson Late Type Brougahm	375
1927 Chevrolet Sport Coupe	300

7346 Stony Island-av. Plaza 4480.

NORTH SIDE DEALER.

Franklin Roadsters

Now is the time to buy a good used Roadster before spring demand. Prices are lower now. New and almost new model 137 Roadsters at a big saving.

Franklin Airman Sed., 5 pass., recond. $1,400
Franklin, Series 11-B Sedan, guar. ... 950

FOX MOTORS, INC.,
5710 Broadway. Longbeach 3210.

LARRY O'ROURKE, Inc.

OFFERS THE FOLLOWING BARGAINS IN SLIGHTLY USED CARS:

1930 Buick, 4 dr. Sedan	$1,245
353 Cadillac Sed., 6 w. w.; radio	3,350
1929 Cadillac, Sedan, 6 wire wheels	2,345
1928 Cadillac 7 pass. Sed., 6 w. whls.	1,995
1930 Chrysler, 4 door Sedan, eqpd.	975
1930 Chrysler Coupe, rumble seat	945
1930 Chrysler Sedan, 6 wire wheels	1,075
130 Franklin 4 door Sedan	1,695
130 Franklin Coupe, rumble seat	1,695
135 Franklin 4 door Sedan	1,895
1929 Graham-Paige 4 dr. Sed., 6 w.w.	695
1929 Hupmobile 8 Sedan, 6 w. whls.	1,345
340 La Salle, 4 door Sedan	2,295
1929 Lincoln 7 pass. Sedan, 6 w. w.	3,350
1928 Lincoln 7 pass., Sedan 6 w. w.	1,995
7-26 Packard 4 dr. Sedan, 6 w. whls.	2,445
1929 Packard 4 dr. Sed., very late	1,645
1928 Packard Spt. Rdstr., 6 disc w.	1,145
1929 Pierce Arrow 133 Sedan	1,995
1929 Pierce Arrow 143 7 pass. Sed.	2,545
1929 Studebaker Pres. Sed., 6 w. w.	1,495
1929 Stutz Sedan, 4 speeds	2,395
1929 Stutz Conv. Sedan, 6 w. w.	1,995

Terms, trade. [2 Stores.] Always open.

2701-3-5 W. MADISON-ST.
2317-19 S. MICHIGAN-AV.

NASH.
LATEST
1929
4 DR. SEDAN,
$765.
WAREHOUSE,
5247-55 S. STATE-ST.
SUNDAY ONLY.

NASH—COUPE. LATE MODEL ADV. 6, 4 dr., 5 pass. Equipped with 4 whl. brakes, trunk, snubbers, spare tire, etc. Mechanically A1. Appearance will satisfy the most exacting buyer. Will be sold at once for $295. Terms. Studebaker Branch, 1836 Ridge-av., Evanston.

NASH 1929 ADV. 6, 7 P. SED.

Driven 8,000 miles by a prominent North Shore family and looks like new in every way; $400 down; terms or trade. Briargate 0620.

NASH—TWIN IGNITION BIG 6S.
SPORT SED. AND CONVERTIBLE CPE.
2 PRACT. NEW $2,150 CARS.
FORECLOSURE PRICE, $1,095.
F-E-L-Z. 1132 DIVERSEY-BLVD.

Nash '28 Adv. 6 Coach, $485; terms. 5107 N. Clark-st.

NASH SEDAN,
$385.
1210 E. 63D-ST.

NASH—COACH, 1926, 4 WHEEL BRAKES, new balloon tires, etc. Mech. perf.; bargain, $165; terms or trade. Always open. 2951-53 MADISON.

NASH—'28 C. C. COUPE—Has rumble seat; fully equipped with wire wheels; terms or trade; $650. LANGE BUICK, 4154 Milwaukee-av.

NASH—SEDAN, LATE '27, 4 DR., 5 PASS., original finish. Like new; guar. mech. perf.; bargain, $395. Terms or trade. 2951-53 W. MADISON-ST.

NASH—LATE 400 SERIES STD. 6, 4 DR. sedan, 3 mos. old; must sacrifice; $575, tms., $150 dn. 1829 S. Crawford. Craw.3311.

NASH — 1929 STAND. 6 SEDAN, MODEL 400, cost $975; sac. $400; guaranteed; terms. 5816 S. Western-av. Always open.

NASH — '27 SPEC. 6 COUPE; A REAL buy at $365. 216 S. Kedzie-av.

OAKLAND 2 DOOR SEDAN.

Unusual bargain. Driven 1,800 miles. Must be sold today. $895.
COMMUNITY MOTORS, Inc.,
2484 Milwaukee-av.

Oakland Sport Sedan, 1929.

Will take $265 for fully equipped sedan; 6 wire wheels; fender wells; bal. to Finance Co. 443 Wrightwood-av. Mohawk 2923.

Oakland Late '28 Sedan, All-Amer., $550. 5107 N. Clark.

OAKLAND—LATE '28 DE LUXE LANDAU; perf. cond.; for quick sale; $550. Northwest Buick Co., 3807 Lawrence-av.

OAKLAND — LANDAU 5 PASS. SEDAN. Perfect. Priced far below market value. T. W. BURTON, 2826 W. North-av.

OLDSMOBILE—SEDAN. JUST RENICKELed. Tires like new. It has unusually low mileage and the original owner, an elderly lady, only used it occasionally for pleasure driving. Equipped with 4 whl. brakes, snubbers, spare tire, bumpers, etc. $395. Terms. Studebaker Branch, 7730 Stony Island-av.

OLDSMOBILE—LATEST '29 DE LUXE Landau Sed.; equip.; driv. 350 mi.; 90 day gu.; tms. 4635 W. Madison. Mans.4700.

OLDSMOBILE—1929 SEDAN, DRIVEN 3,900 miles; will pass for new; $575; guar.; terms. 5816 S. Western-av. Always open.

OVERLAND—'26 COACH, 6 CYLINDER; fully equipped. Must be sold to close estate. 5811 Maryland, 2d apt.

OVERLAND—COUPE, 1926; IN VERY GD. condition, $85. HARBOR MOTOR CO., 7733 Cottage Grove-av. Radcliffe 6400.

PACKARD 8 SEDAN.

$1,250

Series 336 straight 8 custom 5 pass. sedan, cost $5,000 new. New sand tan duco, new balloons, disc wheels, heater, Houdailles, Lorraine lite, etc. Renewed mechanically. Reduced from $1,850. Stutz Chicago Factory Branch, 2500 S. Michigan. Mich. 2500.

PACKARD.

1929 De Luxe straight 8 sport sedan; wire wheels, fender wells, perfect; like new; $1,675. Sunday, Jan. 12, at our warehouse. AUTOMOBILE BONDING CO., 5247-55 S. STATE-ST.

PACKARD—CLUB SEDAN, 5 PASSENGER, 1926; trunk, 5 tires.

CLOSE ESTATE.

$475 or best offer. Central Undertaking Co., 425 Plymouth-ct. Wabash 1599.

PACKARD—1926 STRAIGHT 8 SEDAN; like new; completely overhauled; 5 new tires; sell quickly for $750; may take mod. A Ford as part paymt. Can be seen at garage at 10556 Michigan-av. Ask for my car or ph. me at Pullman 4000 daily. H. Pon.

PACKARD—LATEST '29 MODEL 6-40 CUStom 4 pass. De Luxe Coupe; 6 disc wheels; 2 mounted forward. A beauty at real barg. Also '29 light 8 Club Sed.; prac. new; eqp.; tms. 4635-37 Madison. Mans. 4700.

PACKARD—1929 STRAIGHT EIGHT 5 PASsenger sedan, 6 wire wheels, completely equip., 10,000 miles; $1,450. 1135 Chicago-av., Evanston. Greenleaf 6789.

PACKARD — LIGHT 8 DE LUXE AND STANDARD SEDANS. ALL FEATURES. 1,000 MILES. MUST BE SOLD. MAKE OFFER. MR. GRASSELL. WELL. 7804.

PACKARD—STAND 8 CLUB SEDAN, DE L.; ALSO CONVERTIBLE COUPE., PRACT. NEW 1929S. PRICED LOW AS $1,650. FELZ. WELL. 7802.

PACKARD—1926 7 PASS. SINGLE 6 SEdan; driven 5,844 mi.; chauffeur driven, private; original finish; $450; guar.; terms. 1801 W. 63d-st., cor. Wood. Always open.

PACKARD—1929 8 CYLINDER SEDAN, 5 passenger; run 1,300 miles; must sell. Terms. Bitt. 7737.

PACKARD—LATE 1927 7 PASS. 6 CYL. SEdan; fine cond.; bal. of mtge., $675; tms. to suit. Finance Co., 4251-57 Milwaukee-av.

PACKARD—8, LATE 1929 4 DOOR SEDAN, like new throughout. Only $1,595. Terms, trade. 2701-3-5 W. Madison. Always open.

PACKARD—1929 LIGHT 8 SEDAN, USED very little; fully equipped; cost $2,575; sac., $1,000; guar. 1801 63d, cor. Wood.

PACKARD—ROADSTER '28, PERFECT CONdition; must sacrifice for cash, $650, no less; a marvelous buy. Ardmore 1507.

PACKARD—6 5 PASSENGER SEDAN, GOOD as new; will take clear real estate. Address K J 417, Tribune.

PIERCE ARROW—LATEST 1929 5 PASS. and 7 pass. Sedans; 6 wire whls., 2 mount. forward; driven 350 miles; big sav. terms. 4635-37 W. Madison-st. Mansfield 4700.

AUTOMOBILES FOR SALE.

Rolls-Royce

ROLLS-ROYCE 40-50 close coupled 5 pass. sedan. Excellent condition throughout. Equipped with 6 new Double Eagle balloon tires. A very desirable car for owner driving. Price $3,850.

PACKARD 4-43 custom 7 pass. sedan. Very late 1928. Large 8. Driven comparatively few miles. Like new throughout. De luxe equipment, including 6 new Kelly-Springfield registered tires. Price $2,150.

PIERCE-ARROW "81" custom built Holbrook De Ville type town car. Driven 4,475 miles. Cost new $6,500. Now $2,250.

ISOTTA FRASCHINI, latest type 8-A, 5 pass. sedan, Fleetwood body. Cost new $16,500. Perfect condition throughout. An outstanding value. $3,800.

MINERVA De Ville type town car. In excellent condition. Refinished and reconditioned. Has Vogue tires, wire wheels and side mountings and full equip. Cost $14,500. Our price $2,250.

CADILLAC 314 4 pass. sport phaeton. One of the very latest 1927 models. Tonneau windshield, trunk, 6 excellent tires, Burbank top, etc. Mechanically A1. $575.

LOCOMOBILE 48, series 8 4 pass. sportif. Good condition throughout. A decided bargain at $350.

ROLLS-ROYCE 40-50 chassis, splendid condition; reasonably priced.

ROLLS-ROYCE
OF AMERICA, Inc.,
441 E. Ohio-st. Whitehall 7848.
OPEN ALL DAY SUNDAY.

PACKARD

Packard 6, 3-26, 5 p. sedan; in good condition throughout, equip., capable of rendering thousands of miles of service. $500.

Packard 6, 4-26, 5 p. sedan; extra good every way; excellent transportation, priced 'way below its intrinsic value. $875.

Chrysler 75, 1929 convertible sedan; cost new, $2,350; in elegant condition; wire wheels, other extras; a bargain at $1,000.

Packard 6, 5-26, 5 p. sedan; presents appearance of a new car; first class mechanically; good tires, full equipment, $1,250.

Hudson, 1928, 5 p. sedan; carefully used and in wonderful condition; it will pay you to see this one at once. $650.

Packard 6, 5-33, 7 p. de luxe sedan; thoroughly reconditioned; has every appearance of new; guaranteed; fully equipped. $1,400.

Reo, 1929, Flying Cloud coupe; without a doubt best coupe buy today; excellent condition throughout; better hurry. $875.

Packard 8, 6-26, 5 p. sedan; original maroon finish; new tires; many extras; chromium; checked and guar. by us. $1,775.

PACKARD MOTOR CAR CO.
OF CHICAGO.
Open Sunday.
2235-2237 S. Michigan-av. Calumet 7400
2357 S. Michigan-av. Calumet 7400

Pierce-Arrow Bargain.

4 pass. landau sedan, actually driven only 8,979 miles; cost $6,840 as equipped; original tires; 2 spares positively never on the ground; Lorraine spotlight, straight across windshield cleaner, nickeled winter front, etc., quick buyer can get it at a sacrifice price. BUTLER MOTORS, INC., 2416 S. Michigan-av. Michigan 2005.

PIERCE-ARROW,

Model 80 brougham with 4 whl. brakes and many valuable extras. It's exceptionally clean throughout and has good rubber. Will not remain long at our price of $685. Terms. Pierce-Arrow, 1834 Ridge-av., Evanston.

PLYMOUTH—LATEST '29 SEDAN, 5 PASS. $395; used 30 days; 90 day guar.; terms, trade. Always open. 2810 W. Madison.

PONTIACS—

37 PONTIACS

BIG SACRIFICE SALE

Our entire stock of demonstrators and slightly used 1929, 1928 and 1927 Pontiacs must be sacrificed at once. Many of these cars have been used less than 2,000 miles and are new in appearance, condition and performance. Written bond guarantee.

5 DAYS ONLY.

10 1929 Four Door Sedans	$232 down
7 1929 Two Door Sedans	199 down
3 1929 Coupes	199 down

Down payments in '28s, '27s in proportion.

Community Motors, Inc.

Low G. M. A. C. Terms-Trade.
4949 W. Madison-st.
Mansfield 1063

PONTIACS

	DOWN
1929 Sedan, 1,800 miles	$235
1929 Coach, 2,100 miles	210
1929 Coupe, 3,300 miles	210
1929 Landau, early	192
1928 Sedan, 4 door	175
1928 Sedan, 2 door	140
1928 Coupe	140
1928 Roadster	150
1927 Coach	120

AS A SPECIAL FOR TODAY
WE OFFER
1929 Pontiac 2 Dr. Sedan, $595.
IT LOOKS BRAND NEW.

COMMUNITY MOTORS, INC.
2473 Milwaukee-av.
Capitol 4300.

PONTIAC COACH.

$285.
1210 E. 63D-ST.

PONTIAC — LANDAU SEDAN; LATE 1927; very good condition in every way. Only $265. 216 S. Kedzie-av.

PONTIAC — COACH; LATE 1928; TIRES, paint and mechanical condition good. Price $365. 216 S. Kedzie-av.

PONTIAC—1929 COACH, DRIVEN 3,100 MI. Fully equipped and guar.; $395; terms. 5816 S. Western-av. Always open.

PONTIAC—CPE., LATE '28; RUMB. SEAT. Pract. new, $385. Terms. 2411 Milwaukee.

PONTIAC—'29 LANDAU SPORT SEDAN; 6,100 MILES; $435. 1132 DIVERSEY.

REO—SEDAN, RECENT FLYING CLOUD that will give new car satisfaction today. Has a sweet running motor and it's exceptionally clean throughout. 4 whl. brakes and many extras. $645. Terms. Studebaker Branch, 3822 Lawrence-av.

REO — 1929 FLYING CLOUD DE LUXE sedan, 4 dr., 6 wire wheels. Nearly new. Take ½ original cost. Terms, trade. Always open. 4645 W. Madison-st. Col. 4638.

ROOSEVELT—SEDAN, 8 CYL., 4 DOOR; $595, little used; pass for new; tms., trd. Fitzpatrick, 6555 Cottage Grove. Mid. 4200.

ROOSEVELT—1930 SEDAN, DRIVEN 2,300 miles; used so little will pass for new; $645; guar.; terms. 5816 S. Western-av.

ROOSEVELT—1929 SEDAN, DRIVEN 1,100 miles; side mounts; practically new. $850. 90 day guar. Tms., Trd. 2327 Milwaukee.

Studebaker Late Mod. Coach, $285; terms. 5107 N. Clark.

STUDEBAKER—SEDAN, 1928 COMM. 6. New tires. Motor A1. It's a beauty. $795. Terms. Studebaker Branch, 1836 Ridge-av., Evanston.

STUDEBAKER—1929 DICTATOR VICTORIA 4 pass. coupe; must sacrifice; used very little by me and is actually like new; will take $400. 4448 N. Racine-av., Apt. 29.

STUDEBAKER—'28 DICTATOR 4 PASS. Coupe; A-1 cond.; fully equip.; $450; tms. Also big 6, 4 door Sedan; A-1 cond.; $195. 4635-37 W. Madison. Mansfield 4700.

STUDEBAKER—'28 DICTATOR 4 DOOR SEdan. Car is in bet of condition; big bargain, $695. 2323 Milwaukee-av.

STUDEBAKER—COACH; LATE SPECIAL 6; a beauty; new tires, etc. If sold today, $225. Tms. 1829 S. Crawford. Craw.3311.

STUDEBAKER—COM. 4 DR. SEDAN; BARG. today, $475. 7640 Vincennes. Vin. 10129.

Stutz Blackhawk Sedan, '29.

$1,500

A special reduction makes this $2,500 1929 current model companion car to Stutz a remarkable bargain. Actually driven 3,119 miles, original Rubicelle maroon duco, excellent balloon tires, shatter proof glass, 4 speed transmission, vacuum booster brakes, no-back one shot lubrication, etc. New car guarantee. Stutz Chicago Factory Branch, 2500 S. Michigan. Ph. Michigan 2500.

STUTZ—COUPE; RUMBLE SEAT; LATEST CHALLENGER MODEL; $775 TAKES IT. CALL OWNER. 1132 DIVERSEY-BLVD.

STUTZ—1929 CONVERTIBLE SEDAN, DE luxe, like new. Only $1,950. Terms, trade. 2701-3-5 W. Madison. Always open.

VELIE—SEDAN, LATE MODEL WITH 4 whl. brakes and many valuable extras. The motor, finish, upholstery, and tires are all in exceptionally good condition. $295. Terms. Studebaker Branch, 7730 Stony Island-av.

WHIPPET—COACH '28; VERY FINE COND. Carefully driven 9,000 miles. Sacrifice. L. Markle Co., 2313 S. Michigan-av. Calumet 3015.

WILLYS-KNIGHT—1928 66A SEDAN, $695; used very little; cost $2,395; your old car accepted in trade. BUICK MOTOR CO., Factory Branch, 2031 Calumet. Cal. 0782.

WILLYS KNIGHT—66 COUPE-SEDAN; A-1 condition; fully equipt. Only $195; terms. 4635-37 W. Madison-st. Mansfield 4700.

WILLYS-KNIGHT—1929 4 DOOR 5 PASS. sedan, $595; used 30 days; 90 day guar.; terms, trade. Always open. 2810 W. Madison.

WILLYS-KNIGHT—1928 DE LUXE SEDAN, model 66, driven so little will pass for new; $490 tms. 1801 W. 63d. Alw. open.

WILLYS-KNIGHT—'28 5 PASS. SEDAN IN storage 12 mos.; like new; balance of mtg., $595. Finance Co., 4251-57 Milwaukee.

WILLYS-KNIGHT—6 SPORT ROAD.; MUST SELL; $100 AND $37 NOTES. CALL 1132 DIVERSEY.

LOANS.

Personal, Property, and Salary.

Lowest Rate
In Chicago on
Household Loans
$100 to $300

By reason of large volume and by limiting our service to the larger loans from $100 to $300, "Household" has been able to reduce its interest rate to almost one-third less than the charges permitted by law.

Here Is the Cost
On 20 Month Payment Plan:
$100 average monthly cost......$1.32
$200 average monthly cost......$2.63
$300 average monthly cost......$3.94
Other amounts at same rate.

WE DO NOT NOTIFY your employer; neither do we make inquiries of your friends, relatives or tradespeople.

NO ENDORSERS. If you are unable to call at our office, phone or write us and our representative will call at your home.

LOOP:
77 W. WASHINGTON-ST. State 0151.
105 W. MADISON-ST. Franklin 0885.
105 W. MONROE-ST. Central 2559.

SOUTH:
841 E. 63D-ST. Plaza 8360
6856 S. HALSTED-ST. Englewood 5534.
736 E. 63D-ST. Fairfax 2839.

SOUTHWEST:
6255 S. ASHLAND-AV. Hemlock 4510.
2355 W. 63D-ST. Republic 4472.

9 S. KEDZIE-AV., 3d Fl. Van Buren 0100.

NORTHWEST:
3958 MILWAUKEE-AV. Capitol 3440.
4710 IRVING PARK. Pensacola 4570.

NORTH:
1951 IRVING PARK. Buckingham 1008.
4753 BROADWAY. Longbeach 7163.

SOUTH CHICAGO:
9130 COMMERCIAL-AV. So. Chgo. 0103.

OAK PARK:
1140 LAKE-ST., 3d Floor. Euclid 503.

Household Finance Corporation

START 1930 RIGHT

$100—$200—$300

METRO LOAN CO.

Since Organization We Have Made Over 1,000,000 Loans to Satisfied Customers

C. C. ERD

RADIOS AND SUPPLIES.

POSITIVELY
THE LAST OFFER.
RADIO CABINETS
ALMOST GIVEN AWAY

because we are discontinuing the manufacture of our line of radio cabinets. Many beautiful solid walnut, hand carved, period designed cabinets made to retail with radio from

$200 TO $525,
WHILE THEY LAST,
$20 TO $115.

AS AN EXAMPLE:
Beautiful $175 LOW BOY cabinets, 17 left, sale price............$29.00
$250. Hand carved, solid walnut, GOTHIC design; 14 left......$55.00
$295. FRENCH PERIOD design, solid walnut; only 8 left....$65.00

This price barely covers the cost of material and should be of interest to dealers as well as the public. Any standard Radio set will fit all of our cabinets.

For your convenience we have arranged for your admittance to our factory Sunday between 9 a. m. and 6 p. m. and daily 9 a. m. to 10 p. m.

A.&S. FURNITURE MFG. CO.
163 N. MAY-ST.
BETWEEN LAKE AND RANDOLPH-STS. MAY-ST. IS 1133 WEST.

BIG RADIO SACRIFICE.
If you have watched for a bargain in radio here is your opportunity.

A roaring explosion, followed by fire, across the street from our warehouse caused slight damage to 139 high price radios. For quick sale we offer the entire stock, consisting of 15 different models, including R. C. A., Radiola, U. S. Radio & Television, and Audiola in both the famous 8 and 9 tube long distance getting neutrodyne and super-screen grid at the following extremely low prices:
$55 buys 8 tube matched walnut lowboy console; original price..........$150
$60 buys 9 tube matched walnut lowboy console; original price..........$175
$70 buys 8 tube matched walnut modernistic highboy console, original price..$200

JANUARY CLEARANCE

LYON & HEALY.

RADIO CABINETS.

COLUMBIA RADIO, $95.

MACHINERY AND TOOLS.

Save Money in 1930

BUYING REBUILT GUARANTEED ELECTRICAL EQPT. A. C. AND D. C. MOTORS AND GENERATORS; ALSO MOTOR DRIVEN FANS, BLOWERS, PUMPS AND COMPRESSORS; WE BUY, SELL, RENT, REPAIR AND EXCHANGE ELEC. EQUIPMENT.
ARTHUR WAGNER CO.,
701 W. WASH.-BLVD. MONROE 7410.

Must Be Sold Immediately.
Automatic screw machines located at 2207 S. Rockwell-st. Ph. Rockwell 6310.
8 1¼ in. Gridley 4 spindle.
1 2¼ in. Gridley 4 spindle.
1 1⅝x7 New Britain 6 spindle.
1 2 in. Cleveland single spindle.
1 No. 2 Brown & Sharpe cut-off machine.
SCOTT-BANSBACH MACHINERY CO., 130 S. Clinton-st. State 8298-8299.

WANTED—2 NO. 0 B. & S. AUTO SCREW machines; 3 No. 2 B. & S. auto screw machines; 1 No. 6 B. & S. auto screw machine; 1 6 inch Peerless shaping saw; 1 18 inch or 20 inch x 8 or 10 foot engine lathe; 1 No. 1 B. & S. universal grinder; 1 20 inch shaper; 1 No. 3 Morse taper ball bear drill press. State condition and price. Address K G 360, Tribune.

BARGAINS—COPPER AND STEEL STEAM jktd. kettles, mixers, grinders, glass lined tanks, filter presses, filling and weighing machy., motors, soap and chem. machy., etc. Newman, 1051 W. 35th-st. Blvd. 1650.

FOR SALE—PORTABLE COAL CONVEYOR; also unloader; elec. power; like new. Barg. for quick sale. Phone Batavia 1888.
J. B. SEAVERNS CONVEYOR CO., Batavia, Illinois.

MACHINERY.
Largest stock modern machinery at lowest prices. MOLITOR, 124 S. Clinton-st.

FOR SALE—REAMER AND DRILL CABINETS, storage cabinets and lockers, tote pans. Passman Bros., 707 W. Washington.

FOR FLEXIBLE SHAFTS, AIR COMPRESSORS, spray outfits, elec. drills, elec. buffers, etc. Schneider's, 604 W. Lake-st.

ICE MACHINE BARGAINS—5 TON YORK, 8 ton Frick, compl.; A1 order; new, guar. Born Refrig. Co., 208 N. Wabash, Chicago.

AIR COMPRESSORS WITH PNEUMATIC tools and operators for rent. Phone E. GREY, Kenwood 2040.

SPOT WELDER—TOLEDO 220 VOLTS, 18 in. throat, heavy duty machine; bargain. SYKES SHEET METAL CO., 6036 S. State.

AUTO REPAIR SHOP—EQUIPMENT, COM-

DESK, FILES, CHAIRS

NORTH SIDE DESK CO.

OFFICE FURNITURE, FILES, SAFES.

A LOT OF HIGH GRADE OFFICE FURNITURE from consolidations; filing cabinets, desks, tables, leather upholstered chairs and davenports, safes, typewriters, adding machine. 130 W. Lake-st.

DANCING SCHOOLS.

Follow the Crowd
to the
Capitol Dance Studios
Where Learning to Dance
Is a Pleasure.
Under personal direction of
Miss Mabel Hansen
America's Leading Exponent
of Ballroom Dancing.
24 Special Lessons for $5.
LADY AND GENTLEMEN INSTRUCTORS.
4th Floor Capitol Bldg.
State at Randolph. Dear. 1453.

Kandler Dancing Academy.
ESTABLISHED 1914.
2d fl. State-Lake Bldg. Tel. State 1801-2. A school for beginners, adv. students and professionals. Ballroom and stage dancing.

CHICAGO ACAD'Y DANCING
School for beginners. Daily. One private lesson, $1. Special course, 25 lessons, $5. 12 lessons, $3. Lady and gent. instr.; orches nightly. 400 S. State-st., 6th fl. Childs Bldg.

PERRIN STUDIO.
CHARLES SHELTON, latest rhythm tap. Real prof. material, class or pri. Web. 3297.

MARIE FIELD.
My method simplifies dancing. Learn easily. Strictly priv. 109 N. Dearborn. Dear. 7123.

MISS BETTY CARL.
Learn in private to dance correctly. 827 Lyon & Healy Bldg. Call Webster 3363.

CHARLES SHELTON,

Excursions to Texas

FAMED GERMAN CRUISER GOEBEN WILL SAIL AGAIN

Turks Rebuild Ship of Many Battle Scars.

BERLIN.—One item in the new Turkish naval program is of more than usual interest. Sandwiched between the announcement of an order to Italian shipyards for many warships is the news that the battle cruiser Yawuz Sultan Selim has been reconditioned and will soon be placed in commission.

Reference to "Jane's Fighting Ships" reveals the fact that the Yawuz Sultan Selim is the famous German battle cruiser Goeben, which after a narrow escape from the French and British Mediterranean squadrons in August, 1914, managed to reach the Golden Horn and was sold to Turkey.

Record in World War.

Her subsequent rôle in the world war, after Turkey lined up with the central powers in the following October, was not at the time recorded by the press—more important events were taking place in the west. But it is now a matter of record that a month after Turkey entered the war, Nov. 18, 1914, the Goeben fought an indecisive action with three Russian pre-dreadnoughts.

During this action she was seriously injured by a double mine explosion. It took three months to effect repairs at Stamboul. She was then twice mined in the Black sea.

In 1917, when scarcely recovered from these injuries, bombs from a British airplane struck her deck during an air raid on Constantinople. In January, 1918, the Goeben and the German cruiser Breslau, which had accompanied her in her flight from the Mediterranean, sank the British monitors Raglan and M-28 at Imbros, but both ships were mined. The Breslau sank and the Goeben was saved by beaching her near Nagara point, where she remained until the British withdrawal from the Dardanelles zone.

Survives Many Attacks.

According to comparative records the Goeben has probably survived more attacks than any ship engaged in the war, at the end of which she was little more than a wreck. Her bottom had two large holes, all but two of her twenty-four boilers were out of commission and there were two large rents in her deck.

She lay on the shore near Nagara point until early in 1927, when under a contract with the French Chantiers de St. Nazaire, which had been signed in the preceding December, the ship was removed to Ismid for reconditioning.

The Goeben was laid down at Hamburg in April, 1909, under the 1909 German program as a sister ship to the Moltke.

PLANES FEED STARVING BIRDS.

Airplanes have been used to carry food to starving game birds and animals in the west.

WINTER dulls those bright new Cars

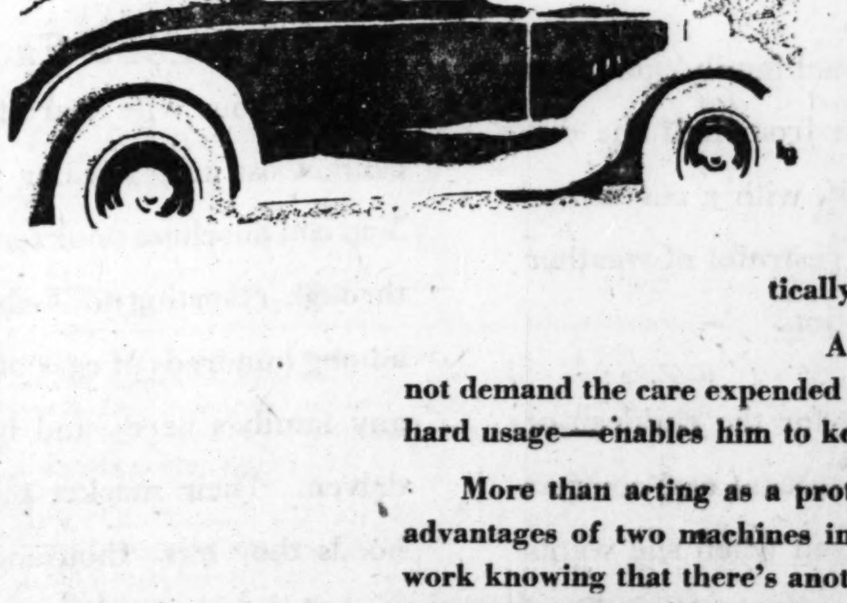

SLEET and rain and snow quickly take the sharp cleanness from a new car that's driven daily. For the man who values his new car, but must drive it in all weather, a second machine is practically a necessity.

A second car in his family—a car that does not demand the care expended on a bright new one—a good, tough car for hard usage—enables him to keep his latest pet in the garage in bad weather.

More than acting as a protection only, a utility car carries with it the advantages of two machines in the family. Owning it, you can drive to work knowing that there's another car for your family to use. There's a means for carrying the children to school—for giving them a little air when the going underfoot is full of colds, chills and pneumonia.

Such a car is a good investment, particularly when it's bought at the attractive prices listed in Tribune Want Ads. Here are hundreds of used cars, ready for active service. You can find the make you want, the model you want, and the price you want to pay. Whatever car you buy, you can save substantially. See these opportunities to purchase a second car in the

CARRY ON WITH THE TRIBUNE!

CHICAGO TRIBUNE Want Ad Section

Two Cars *cut* Winter's Shackles

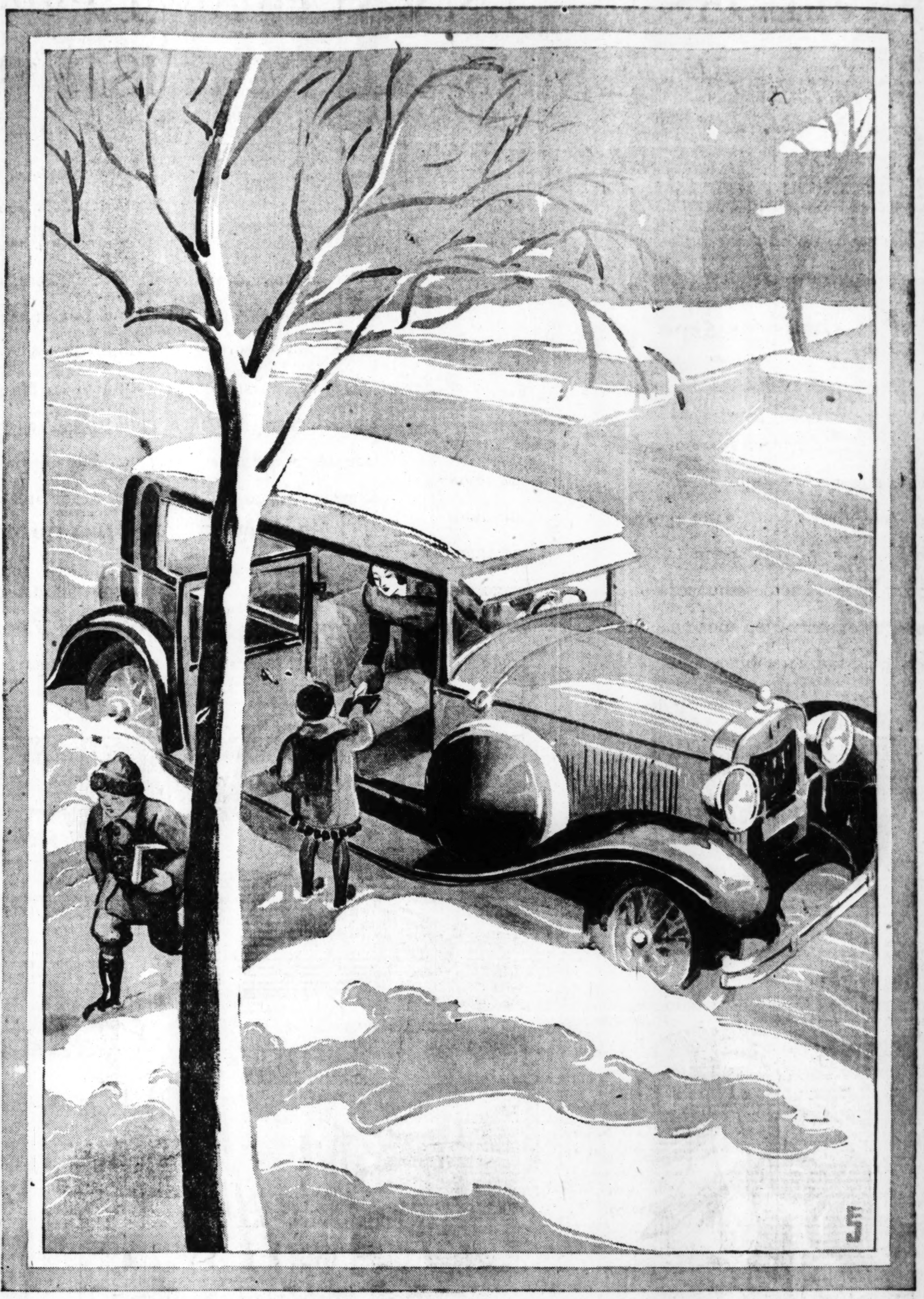

ADDING a second car to the usual family quota has freed hundreds of women from half the discomfort of winter. Driving herself, with a car at her command, a woman throws off the restraint of weather and is able to enjoy all-year recreation.

On the way to the club, calling for the children at school, going shopping, she enjoys an ease and comfort never before within her reach. Even when she wants merely to leave the house for an hour or two, for a bit of fresh air or companionship, she can break away where formerly the fear of slippery sidewalks, sloppy walking, and bitter cold kept her at home.

A Second Car at a Big Saving

Does your wife share the enjoyment of an auxiliary car? Cost need not bar you from buying one for her. You can purchase your second machine at a great saving through resorting to Tribune Want Ads. Here, from among hundreds of cars offered daily, there's one to suit any family's needs and income. The cars have been driven. Their market price is low. But under their hoods they have thousands of miles of reliable transportation in good weather and bad.

There are small, economical motor-cars on sale. Cars that can save you money on your daily trips to and from the office. Sturdy little machines that you can handle easily in traffic and park outside without worry about their appearance. You'll have the pleasant certainty your wife relief from winter monotony. The whole family will have more motoring pleasure.

Check Today's Listings

Turn back to the Want Ads today. Look through the Used Car columns. Find the inexpensive machine that will solve your family's winter transportation problem.

Every day Chicago holds its USED AUTO SHOW *in the Chicago Tribune* WANT AD SECTION

December Circulation—Sunday, 1,191,622; Daily, 838,002

PART 6 | WOMAN'S SECTION

Chicago Sunday Tribune

THE WORLD'S GREATEST NEWSPAPER

JANUARY 12, 1930.

Fashions Sara Moore
Household Hints
Fiction Contests

Ensembles in Tweed and Tricot for the Globe Trotter

Smart Women Don Those Costumes of Careless Yet Unmistakable Chic That Set Their Wearers Apart from the Great Traveling Public

PARIS SNAPSHOTS

Flat necklaces that look like lace and are made out of tiny diamonds are circling the throats of many smart women in Paris.

Perugia's newest shoes are made of a leather called "sea kid" that is rough like gooseflesh, and is made from the hide of some tough fish whose identity is not revealed. It comes in brown and beige.

Parisiennes are abandoning their black evening gloves and turning to twelve-button white glace kid gloves over which they wear several bracelets.

One of the spring colors that is strongly forecast in Paris is burgundy red. It's sparkling.

Augustabernard and Lucile Paray are making fringed evening frocks once more, and these are having an immediate success.

Patou signs this fitted two piece traveling dress of brown and yellow tweed, and the panama hat with its brim and band of matching tweed.

Jean Patou makes the close fitting hat, the knee length coat, and the one piece dress of this ensemble out of green and black and cream tricot. The luxurious collar and cuffs are of beaver.

Seven pieces are none too many to make this Talbot ensemble of rust and brown tweed and jersey. The pull-over blouse, scarf, beret, and glove tops are of striped jersey, while the jacket, coat and skirt are of tweed.

This Jane Regny traveling ensemble is made of tweed-tricot in yellow, brown and blue. Details that make it distinctive are the wide revers and turn-down collar and the low-flared skirt and tuck-in silk and wool blouse.

BY BETTINA BEDWELL
(Chicago Tribune Press Service.)

PARIS.—(Special Correspondence.)—The only interesting places in Paris now are the Gares. You may freeze your feet in the museums and palaces and get asphyxiated in the bars and night clubs, or go to sleep in the theaters, but you will see nary a fashionable costume. You have to go to the railway stations, where you can view plenty of the smartest traveling suits that Paris is capable of creating. They are going off globe trotting. Out of the Gare St. Lazare headed for Palm Beach, out of the Gare de Lyon going to Cannes and points farther south, out of the Gare de L'Est for the snowbound mountain resorts.

These chic traveling ensembles vote 100 per cent for tweed and tricot, making the midseason couturier's fabric favorites the material elect of the mode for all the smart world. The going away ensemble establishes definitely the cachet of the comfortably short skirt and the gracefully loose coat and dress. The free-for-all waistline is endorsed by adoption, so that you can vary its situation by four inches up or down, being sure to get it in its most becoming location. And there is no pinching-in of the waistline that goes on a trip. It is pleasantly indented, if you like, but there's no law about it.

In spite of their air of freedom and comfort, these new Parisian travel ensembles are different from those worn last year. The woman who would be smart must abandon all hope of making the last year's outfit do. It just won't, and that is that. First of all, the tweeds are different. They're the thickest ones I have ever seen, and the lightest.

The same thing is true of the knitted materials which go here under the blanket name of "tricot." Paris makes them in dress and coat weaves, the former being considerably thinner, and in some cases actually transparent. They have a surface that is more beautiful than the finest velvet, as wholesome and agreeable as freshly plowed ground. There is hardly a color that isn't employed in these tweeds and tricots. Naturally, there are no rainbow effects in one pattern, but three and even four colors in the same material are more common than one or two.

A large number of chic travelers are going away in one piece tweed dresses and tweed coats to match. These ensembles are supremely practical on land and sea, where temperatures vary from morning to night in an agile manner that would astonish even a hard boiled weather prophet. Others are composed of waist or sweater and skirt, and coat, and most women who wear such ensembles carry both waists and sweaters so that no kind of climate will catch them unprepared. Some of them have a fourth piece which is a jacket or cardigan, but in general, fashionable women keep to the maximum of three pieces for traveling and carry in their baggage special cardigan and jacket suits.

Hats for traveling are no longer something you buy separately. You do one of two things. You have your couturier (if he happens to be a milliner, also) make you a hat of the same tweed or tricot that fashions your coat. If he doesn't specialize in hats, you get from him a length of the material of your ensemble and take it to your milliner, or you have her crochet you a bonnet of yarn that is matched to the wool in the fabric of your suit.

Hand bags of tweed are no longer carried by the smart woman, although they are still worn a great deal. The fastidious dresser has her hand bag made of leather matched exactly to her oxfords or strap slippers that are to be worn with her suit.

Every detail of the ensemble for traveling is carefully studied. Even the handkerchief is a special one. The particular woman carries large handkerchiefs with wide colored borders to match her suit, or all-colored handkerchiefs in the same generous size. Heavy, hand-stitched antelope gloves in dark beige, brown, or even black for certain costumes, slip-on in cut and fully six button length, are the kind that are preferred by the traveler with impeccable taste.

The habit of wearing sports costume jewelry with traveling tweeds and tricots is decreasing. However, some women do wear polished wooden necklaces and bracelets, and in this case they carry in their luggage or hands a small umbrella with a polished wooden handle, carved to match the jewelry. Where no jewelry is worn the umbrella handle may be of other composition or natural product.

The sketch of the woman with her dog illustrates the kind of fashionable traveling ensemble that makes the Gares of Paris centers of fashion interest at this time. Jane Regny makes the skirt and coat of this ensemble of thick tweed-tricot in yellow, brown and blue, a material that is especially made for and exclusive to this house.

The three-quarters length coat has the extravagant revers and wide collar that are a distinctive feature of the smartest traveling costumes from Jane Regny. It also has capacious set-in pockets at the sides. The skirt has a high waistline and low flares, achieved by releasing inverted box plaits just above the knees.

The blouse is made of pale yellow tuslikasha, a Rodier material like shantung which is half wool and half silk. The Agnes hat is blue crocheted wool, and bag and shoes are blue calfskin.

Another sketch illustrates the manner in which Jean Patou dolls his most impressive clients up to go globe trotting. He has made the coat, one piece dress and hat of this ensemble out of thick, featherweight tweed-tricot showing a small pattern of green and black on a cream ground.

The hat has a wide band extending from the forehead to the nape of the neck, under which the sides are shirred. The coat is knee length, pocketed and trimmed with beaver. The one piece dress of the same material buttons down the front, is belted at a high waistline with a brown calfskin belt, and the skirt is flared by clusters of inverted plaits. The brown calfskin slippers match the belt.

Our first sketch shows a Patou two piece dress of beige and brown tweed, with a long blouse fitted to the waistline by a self material belt at sides and back and trimmed below the waistline with bias bands that meet exactly the box plaits of the skirt. The tricky fastening of the blouse, and its cravat of brown surah, are distinctive details. The Patou hat has a beige panama straw crown and a brim and band of the tweed of the dress. This frock is worn with a beige antelope coat collared with beaver.

The last figure shows a model from Suzanne Talbot that boasts of seven pieces. The coat and skirt are made of rust colored and brown striped tweed, and this is the material of the cardigan jacket that is collared in cream linen. There is a pull-over striped jersey blouse under the cardigan and the long scarf is made of the same jersey. So is the beret with its crystal ball at the top, and so are the long tops of the brown antelope gloves.

All of the ensembles shown demonstrate that priceless quality of casual chic which every style-conscious woman strives for today.

[Copyright: 1930: By The Chicago Tribune.]

HOME FURNISHING AND DECORATING

Conventional Chairs

By Edith Weigle

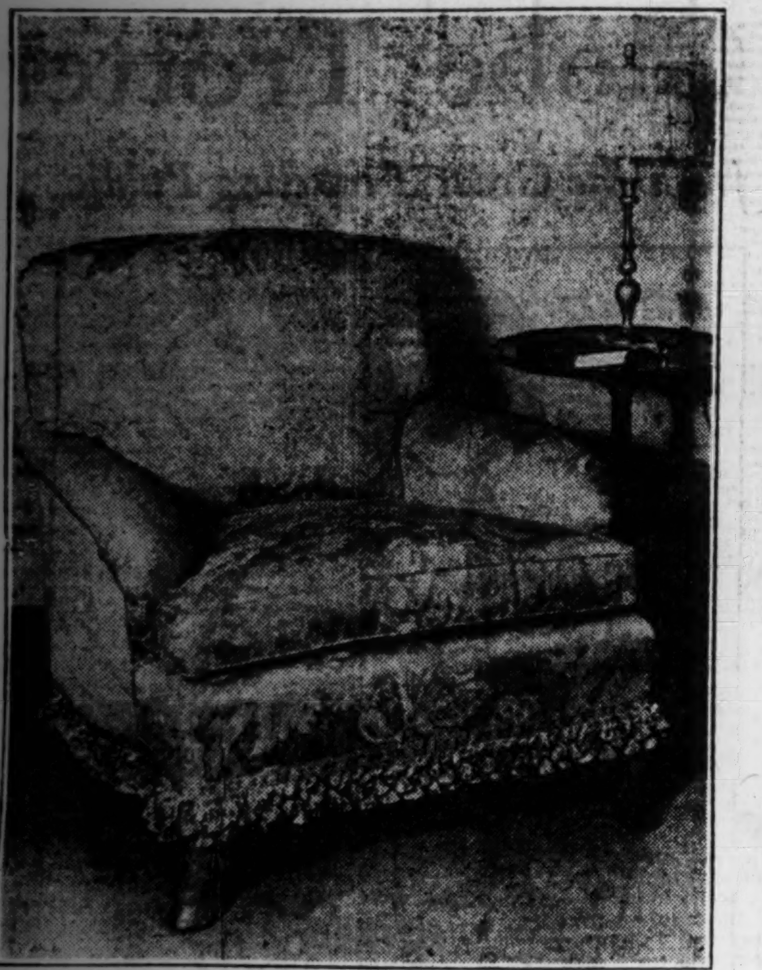

This American copy of an English chair is rather unusual and decidedly comfortable and smart. It is covered with a fine quality of damask which may be ordered to harmonize with other furniture. The rows of fringe finishing the chair at the bottom are as English as muffins and tea. The chairs described are made largely by hand, by skilled Scotch and English craftsmen.

An early American wing chair, in maple, such as this, is exceedingly popular at the present time and will always be in good tastee. The arms, showing the use of wood in combination with the upholstery fabric, are particularly interesting.

A Study of Children and Movies

Results of an Investigation Made by Alice Miller Mitchell in Which 10,000 Young People Were Questioned

By Mrs. Gladys Huntington Bevans

The following booklets by Mrs. Bevans will be sent free on receipt of a stamped, self-addressed envelope: "Books to Be Read to Children or by Them," "Sex Education Booklet," and "Play Booklet." A book on the care of babies by Carolyn Conant Van Blarcom can be had at The Tribune Public Service Office, 1 South Dearborn street, for 50 cents, or by mail for 65 cents.

AT last a scientific effort has been made to determine the effect of movies on children, and the type of pictures children like. This study of the subject, which is the first of its kind, has also tried to find out what part movies play in delinquency. The report is absorbingly interesting in its findings, and because of its definite importance I am going to give here the gist of the study of the subject of children and the movies, as made by Alice Miller Mitchell.

Over 10,000 children were studied, and the groups selected were:

(a) Average public school children.
(b) Boy and Girl Scouts.
(c) Juvenile delinquents.

The significant statement which opens the report says that "the frequency with which children attend motion picture theaters is closely related to *home environment, parental supervision,* and *organized recreational interest*"—the italics being mine, because here we see the same old trail leading back to the home and those who make it.

In order to get the substance of this study made by Mrs. Mitchell all into this article I shall have to quote almost word for word, though the emphasis of italics is my own.

"Mrs. Mitchell found that 90.6 per cent of the entire group attended the movies, a majority attending once or twice a week. Only 1.7 per cent definitely stated they did not go to movies, and the cause usually was religious belief.

"Among the public school children early adolescents seek movies more frequently than do the later adolescents, except in the case of delinquents.

Popular with Delinquents.

"Delinquent boys attend the movies more frequently than do Boy Scouts. Delinquent girls patronized the movies on an average of three or four times a week, while only 2.6 per cent of Girl Scouts went that often. Of the delinquent girls, 9.7 per cent went to the movies from five to seven times a week, while only 0.1 per cent of the Girl Scouts reported this frequency.

"The investigation disclosed that children attend movies more frequently at night than they do in the daytime. Of these, 43.2 per cent attend in the evening exclusively. Delinquents attend the movies with greater frequency in the evening than do the other two groups. In all groups the largest number prefer to go unaccompanied by adults and attend with companions of their own age.

"The reports of the children show that most of them pick *their own movies, usually from advertisements,* but delinquents are prone to roam about from theater to theater, judging the lure of a picture from the posters. *Parents seldom have any part in selecting pictures.*

"The most outstanding factor which apparently influences the frequency of juvenile attendance at the movies is the degree to which some organized recreational interest enters into the life of the child. *Home environment and parental supervision play important parts in determining the extent of his contact with the movies.*

Left to Themselves.

"But more important than these is a definite interest that has been consciously directed into other fields of recreation. *Left to themselves,* the children apparently turn to the movies for entertainment. With some guidance toward other outlets, such as is afforded by the Boy Scouts and similar organizations, interests are placed elsewhere and *attendance at the movies is lowered.*

"Children want a 'thrill' in their pictures. Boys get that element best from 'western' adventure, comedy, and mystery types of plays. Girls prefer romance, comedy, and, third, 'westerns.' Girl Scouts have comedies as first choice, but delinquent girls like romances best. Among individual plays best remembered were 'The Covered Wagon,' 'The Big Parade,' 'The Birth of a Nation,' and 'The Phantom of the Opera.'

"Most children definitely prefer to play games to going to the movies, according to the unguided replies they made, but the great majority would rather get their tales from movies than from books. Only Girl Scouts and high school girls preferred reading to the movies. The greatest indifference to books was on the part of the delinquent group.

"The play way of the city child is hard. He must take what he can get. The movie is ever before him. It is the quickest and surest road to the land of play."

This point made in this next paragraph is of paramount importance.

No Juvenile Editions.

"When children read, they usually read books which have been written especially for them, ones which are appropriate for juvenile tastes and comprehension. When children go to the movies they *almost invariably witness films which have been made for adult entertainment.* The movie is the world's greatest story book. Filled with life's tales, it is for all, *but the juvenile edition is not yet off the press.*

"The findings of this study show that the delinquent child's contact with the movie far exceeds that of other children. His active interest in it is apparently a *protest against the bareness and drabness of his own life.* That which for various causes has been denied him he naturally seeks. The movie is all about him. It is one of the factors, and perhaps the most conspicuous factor, within his reach which helps him to fill the emptiness of his life."

This study, which was made by Alice Miller Mitchell, under a grant from the Wieboldt foundation, will be published as "Children and Movies" by the University of Chicago press.

[Copyright: 1930: By The Chicago Tribune.]

Activities of Women

Mrs. Ruth Hanna McCormick, Illinois congresswoman, recently presented a pure bred cow to the Chicago zoo for the benefit of thousands of city children who have never seen one.

The first woman sewer builder in the United States is Miss Julia Galla, aged 21, of Flushing, N. Y. She has been learning the business under the watchful eye of her father for 8 years.

Periods of Regency and of Louis XV

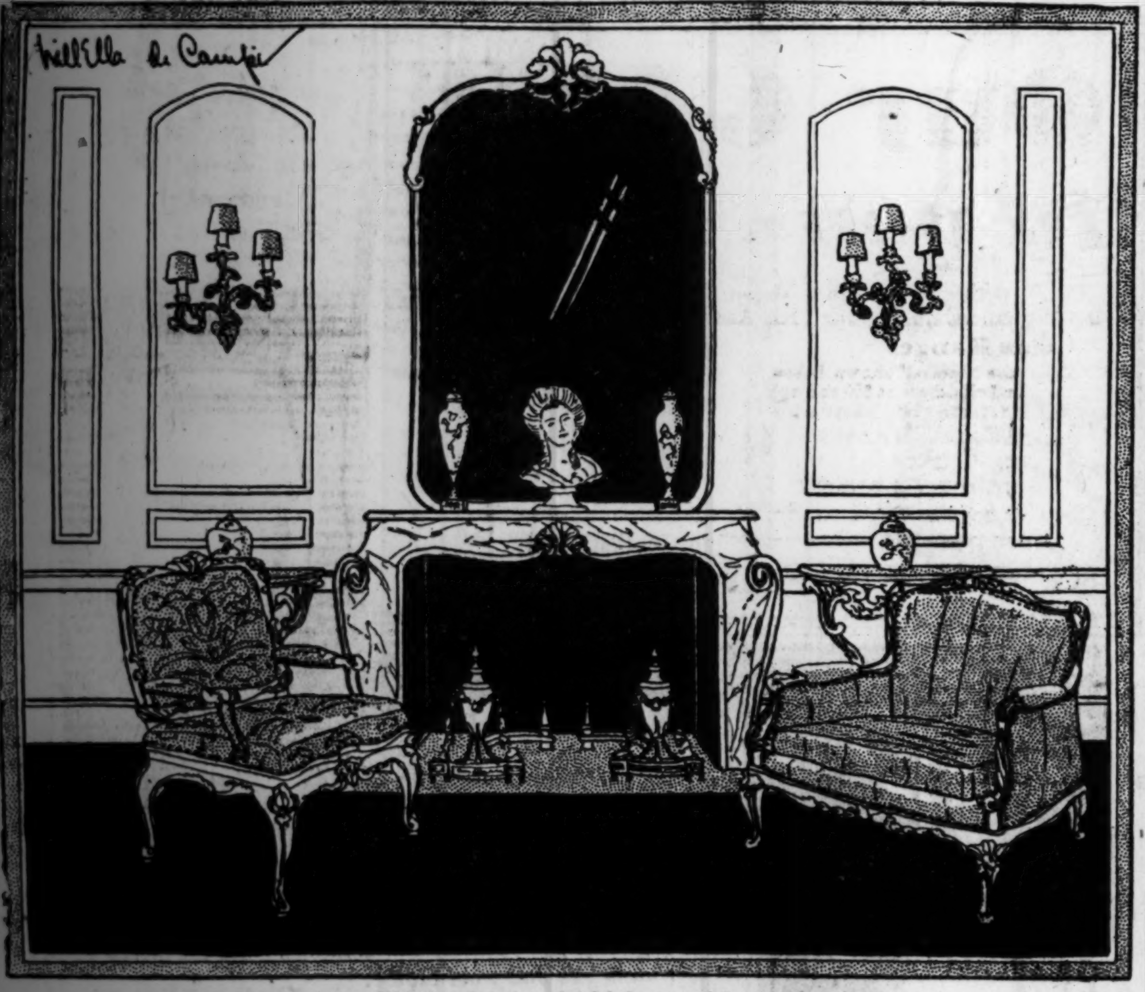

This boudoir is a faithful copy of Louis XV. styles.

Furniture Tends to Become More Graceful and Restrained; Colors Are Delicate Shades of Rose, Blue, Green, and Gold.

By WillElla de Campi

DURING the regency of Philippe de Bourbon the later styles of the Louis XIV. period gradually merged with those of Louis XV. After the ostentatious formalism which had existed during the reign of Louis XIV., a strong reaction set in with the ascendancy of Louis XV. There followed a marked letting down of restrictions and conventions. The austere and heroic gave place to abandon, frivolity, whimsicality and extravagance in decoration. An escape was made from the vast and imposing rooms to smaller and more comfortable apartments. Large reception halls were forsaken for more intimate withdrawing-rooms and boudoirs. This was the most exuberant and purely French of the French periods.

The dominant decorative note was the rococo or rocaille, two terms compounded of the French words for rock and shell. It was used in combination with ribbon and lace effects, natural flowers, wreaths and hanging baskets, twisted acanthus, curled endive, and flowing scrolls. Cupids, satyrs, female busts, fountains and doves, and pastoral scenes appeared in decoration. Many motifs were employed in irregular symmetry with skillful daring.

Ornamental details were used lavishly in interior woodwork on cornices, wainscots, door and window casings, and panel and picture frames. Plain surfaces were avoided. Panels were much in evidence on walls and ceilings. Ceilings were frescoed or decorated with a certain amount of relief in plaster which was either colored or gilded. Walls were decorated with painted panels, with mirrors, or with tapestries from the Gobelin or Beauvais factories. Many wall panels as well as furniture decorations were done by Watteau, followed by Boucher and Lancret.

Floors were almost universally of wood, though marble floors were sometimes used in large formal rooms. These wooden floors were usually parqueted with varicolored woods in interesting patterns.

There developed a greater suppleness in the lines of furniture and a more constant use of ornamental metal, sculpture, rococo details, and irregular harmony of related parts. Though well balanced, one side of a table or console might be quite different from the other. This peculiarity was most noticeable in the works of Meissonier, a designer and leader of the rococo school of this time. Foremost among the cabinet makers under Louis XV. were Charles Crescent and Jean Reisener.

The style developed was less restrained than that of Louis XIV., more graceful and more elegant, sometimes carrying its extravagance too far. Many kinds of woods were used for furniture, including mahogany to some extent. Cherry and cheaper woods were painted and gilded. Though marquetry was not employed extensively, there are some examples showing inlay of tulip, rosewood, maple, and amaranth. Veneer was employed a great deal, with the grain of the wood running diagonally.

All the larger pieces were profusely ornamented with elaborate mounts of bronze and ormolu, as well as carving. For a time lacquered pieces were imported from China, until Robert Martin evolved a famed lacquer process known as Vernis Martin, after which time many pieces were lacquered in France by Martin and his brothers.

All of those brilliant colors which had been used during the reign of Louis XIV. were modified during the Louis XV. period. Colors became more generally light and gay. Backgrounds of white and gold were enlivened by decorations and accessories in soft blue, dull green, gray, and Du Barry rose. Madame Du Barry, and Madame Pompadour, favorites of the king, helped greatly to encourage the gayety and luxury that affected all the styles both in furniture and decoration during this period. It was through the influence of Mme. Pompadour, who was personally interested in the painting of china, that the famous Sèvres porcelain placques became increasingly popular for use in decoration.

Chairs were the most interesting product of the period, though there were many other noteworthy pieces in typical style. These chairs suggested comfort, ease and luxury. Curved shapes were in vogue, with hardly a noticeable angle in their decorative frames. The back was usually shaped to fit the body, and was softly upholstered, as a rule, though cane was sometimes used for seats and backs. Arm and leg supports were gracefully curved, the slender legs having no underbracing. They were usually decorated with carving at knee and foot. Most comfortable of the settees or sofas was the chaise longue, which was greatly favored at this time.

Upholstery was noteworthy. Small, delicately designed fabrics replaced the large patterns which had been used in the days of Louis XIV. Lyons velvets and silks were most popular, Beauvais tapestries were often designed and woven to fit the chairs.

Today's illustration shows the fireplace side of a delightful boudoir, done in the style of Louis XV. Decorations, accessories, and furnishings all are copied from authentic sources. Walls are pale gray with gold panelings. One chair is done in soft blue velvet, the other in a brocade in which Du Barry rose is the dominant color.

"UGLY SKIN MADE ME AN OUTCAST"

but almost overnight it was a different story

"Skin eruptions and blackheads repel others. Fussing only made my skin sore and blotchy. I had given up hope of relief when a nurse told me to get Rowles Mentho Sulphur. She explained how its Phenol removes infection as its Sulphur clears the skin and the Menthol soothes and heals the sore, raw tissue. Overnight I looked better. And in a few days my skin was clear."

With amazing ease, Rowles Mentho Sulphur safely clears the skin. It is also good for dry skin, itching torture and eczema. Insist on Rowles Mentho Sulphur for best results. All druggists.

INCOMPARABLE VALUES for January Shoppers!

Roseland Store Open Wednesday and Saturday Evenings—All Our Other Stores Open Thursday and Saturday Evenings

In this advertisement are shown some real furniture values for January shoppers. The items listed are not the cheapest by any means but they are the highest quality to be found anywhere for the money and our famous Pay-As-You-Please credit plan makes it easy for you to own the best at all times.

Mattresses

Hand made mattresses. Rolled edges. Deeply quilted. Covered with durable stripe ticking.

$7.45

Carriages

Baby carriage with heavy corduroy upholstering for winter use. Reversible body. Artillery wheels. All steel gear. Rolled rim.

$23.50

Parlor Suites

This beautiful parlor suite is upholstered in fine Jacquard Velour. Reversible cushions. Spring back and spring edges. Heavy cross web construction. Your choice of any two pieces ....

$89.50

Pull-Up Chairs

Sturdy pull-up chair. Antique finished frame. Saddle seat. Specially reduced to

$8.75

Day Beds

Coil spring Day bed. Makes a comfortable full sized bed when opened. And an attractive couch when closed. Sold complete with heavy mattress and cretonne cover.

$16.95

Coxwell Chair and Stool

Coxwell chair and ottoman stool complete. Both pieces are upholstered in fine moquette. Biggest value of the season at

$37.50

Bedroom Suites

If you are thinking of purchasing a bedroom suite, call at our nearest store and look over our lines. The set shown here is one of our feature bargains. Comes in two-tone Spanish brown finish. Set will be sold separate or complete. Your choice of any three pieces ....

$69.50

Wall Mirrors

Hundreds of wall mirrors to be closed out this week. Every conceivable size and pattern. Wonderful designs. Attractive new creations pricd from

$4.95 UP

-12- STORES

CHICAGO'S GREATEST CHAIN OF FURNITURE STORES

GENERAL FURNITURE CO.

1155-57 Michigan Ave.
4612-18 Wentworth Ave.
Cor. 92nd & Houston Ave.
1709-13 W. Chicago Ave.
739-43 W. 62nd St.
6155-59 S. Halsted St.
1101-3-5 Belmont Ave.
4204-08 W. North Ave.
2608-12 W. North Ave.
2947-49 Milwaukee Ave.
3910-12-14 W. 26th St.
1809-15 Loomis Street.

EST'D 1892

HOW TO USE THE PATTE[RN]

Winter

Feet Shod Like Cinderella's Can't Outshine a Shining Nose

HOW TO USE THE PATTERNS

A PARTICULARLY good design for a dress for every day occasions for small women is shown in pattern No. 2941. The closing bodice with the jabot gives an idea of length. The long bodice affects a hip yoke, showing a slightly raised waistline at the right side. A sash is sewed to the opposite side at the right underarm seam, which gives the back a slender line.

The pattern, with the picture chart included, is not at all difficult to handle, and the finished dress should be unusually attractive looking. Cut the entire dress out, paying attention to the chart, which shows the best way to lay the pattern pieces on the material. Transfer all marks, notches, and perforations to the various pieces, and you won't have any difficulty in putting the dress together.

On the right front of the bodice there are three plaits. These should be put in and well pressed. Then, where the front and back are slashed at the waist line—this has to do only with the right underarm seams—and the lower slashed edges gathered, they should be taken care of. Baste the seams together and try on. After the seams are finished, the jabot can be pinned and stitched to the dress. The binding can be left free at the top of the jabot, and after the fronts have been stitched together, finish binding the jabot and the neck of the dress.

The skirt is circular in cut and must be carefully handled. Stitch the side seams, and after turning in the lower edge of the bodice, pin first and then baste the skirt to the waist, slipping the edge of the skirt up under the turned in seam of the bodice. Overcast the two edges of the seam together and stitch twice from the outside. The first stitching should be exactly at the edge, and the second about three-eighths of an inch above. The skirt edge should be bound by hand.

The sash pieces are attached to the bodice at the left side, below the slashed edges, as the chart shows clearly. The sleeves are close fitting, and finished at the wrists with straps that end in graceful loops.

Plain silk crêpe in a tomato red, untrimmed, is youthful and smart. Black crêpe satin with piping and tailored sash and bow made of the dull surface of the crêpe is good for all general occasion wear. One of the printed silk crêpes in a small pattern in pastel tones, with trimming of a plain crêpe in harmonizing tone, is also a wise choice.

Pattern No. 2774 is for a charming dress that copies the older mode in the double tiered skirt belted at a normal waistline. The simple bodice with bateau neck, trimmed with an applied band having loose hanging ends is quite a favorite with the younger generation. And it is no wonder, for while it is girlish it is sophisticated and smart. The full length sleeves are gathered at the wrists and set into narrow, fitted bands.

Notches on the ruffles and skirt show just how they are to be put together, and picoting or binding will finish the lower edges.

The neckband must be carefully handled in putting on, so as not to stretch it. It is seamed at the shoulders and these seams pressed open flat.

After it has been seamed to the neck, clip the seam edge at close intervals all along, before turning to the right side. Take time to turn in the lower edge of the band evenly and baste down carefully, for any irregularity will show. Then stitch close to the edge.

It will be chic made of a navy blue wool crêpe vanity, a vivid shade of tiny red polka dots, and trimmed with a matching shade of red crêpe. Brown and yellow wool challis printed in a small floral pattern is effective with plain yellow contrasting, while for more formal occasions, printed sheer velvet and silk crêpe are suitable.

Pattern No. 2641 expresses slender, straight lines in a most becoming way, with the pretty collar of a contrasting color, the manner of closing, the jabot frill, and the tucks at each front shoulder. Grouped plaits in the skirt lengthen its line and add flare when in motion, otherwise the dress hangs perfectly straight. The long, dart fitted sleeves are finished with cuffs matching the material used in the collar. The dress shouldn't be at all difficult to cut and make, particularly for those who are willing to go slowly and carefully, which is really much the easier way than hurrying and making mistakes, and having to rip out your work.

It is delightfully smart in featherweight tweed in coppery brown tones with harmonizing faille silk crêpe for the contrast. Crêpe marocain, wool and silk crêpe, flat silk crêpe, and Canton crêpe are appropriate materials.

2941—Woman's and miss' dress. Sizes 16 and 18 years, and 36, 38, 40 and 42 inches but measure. Size 36 requires 3⅜ yards of 39 inch material, with 1⅜ yards of 35 inch contrasting.

2774—Girl's dress. Sizes 6, 8, 10, 12 and 14 years. Size 8 requires 2⅞ yards of 40 inch material with ⅛ yard of 27 inch contrasting.

Patterns are 10 cents each.

2641—Woman's and miss' dress. Sizes 16 and 18 years and 36, 38, 40, 42 and 44 inches bust measure. Size 36 requires 3 yards of 40 inch material with ½ yard of 32 inch contrasting.

Order Blank for Clotilde Patterns.
Clotilde Patterns, Chicago Tribune, 247 Park avenue, New York City.
Inclosed find $................ Please send me the Clotilde patterns listed below.

Pattern number.	Size.	Price.
2941		
2774		
2641		

Name ....
Number and Street ....
City ....
State ....

Engagement Ring or Honeymoon—Which?

The Modern Girl—Five to One—Chooses Honeymoon Rather Than the Lone Solitaire.

by Doris Blake

IF you had to choose between an engagement ring and a honeymoon, which would you take?

The question recently was put to six young women from different sections of a large metropolitan center and only one of the six voted in favor of the ring. Which this sentimental old fogey thinks is five up—for romance.

Not that an engagement ring to her mind isn't made of the stuff of young girls' dreams. Not that it should not be, either. But a honeymon means two to enjoy it; where a ring, unless man does get a vicarious thrill out of its bride-proximity, is rather singular of pleasure. Of course, I am not a man and perhaps men do enjoy the ring on a best girl's finger as much as the girl herself. But I do hear so many sad tales of installment suffering by young men's pay envelopes that I may have grown just a bit prejudiced in assuming that a ring is not as plural in enjoyment as a honeymoon.

Engagement rings may mean several things to several different types of women. To some it is a victory decoration, usually where the karats run high, and the cost runs up. To some girls it is a sort of distinguished service medal—something impressive for communal gatherings, chiefly of family and friends, something that says: "You were wrong. I did get him."

Meaning of the Ring.

But to a large body of young women it is something that runs much deeper than the cut of the stone, its karat weight, its flawless whiteness, its impressive power. It is, in fact, romantically speaking, an engagement ring's original concept. It is the insignia of an affection, binding, lasting and true, in which event its size does not matter, nor its setting, nor its market worth. All that matters is the love with which it is given and accepted.

The choice between honeymoon and engagement ring impressed me chiefly because I have had a number of young men complain bitterly about the high cost of getting engaged, about the general young woman's unwillingness to accept less than a karat and a half or two. And this honeymoon preference makes prevaricators out of at least five of said complainants, or at least shows that they have been treading only in gold digger infested waters.

Suspicion, of course, must be directed at the bad judgment of a complaining youth in picking a candidate for his ring. In other centers he could find girls who are merciful, girls who are even sacrificial on the ring subject, willing, in fact, to forego the expense if it is going to make any undue strain on the finances.

At least a five to one preference proves that a beloved's companionship cannot be measured in diamonds.

I think it a most heartening disclosure for young men. It ought to do something to break down this too-high-cost propaganda that's got under way about girls.

Vindication for Girls.

"A honeymoon," says one bright matrimonial prospect for some man, "is something you can have at only one time in your life. A ring can come with later prosperity."

"A honeymoon," says another sweet bride prospect, "is something very, very dear in a girl's life, while a ring is only the token of an engagement."

"If the man I want," says another voice rife with cheer for the downhearted man, "proposes to me, that in itself is sufficient. I won't need a ring for display."

"The man is diamond enough for me," quoth a girl on the sidelines. "If he loves me, he'll do all the shining in my life that I'll need to make me happy."

All of which, you must admit, is a fine vindication for girls about whom is currently spread a "materialism über alles" sort of vicious propaganda. Sentiment still crowds the female heart.

Were it necessary to abandon the honeymoon along with the ring, there would be still countless numbers of girls willing to throw in their lot with the boy of shallow purse, even among our so-called mercenary young moderns. In fact, they are doing it every day.

It is true, to be sure, that our young have not escaped entirely the scourge of materialism as it is practiced on every hand today. But young men can tell by the very nature of her demands whether a girl is of the class of materialists or of the class of sentimentalists.

Materialists Not to Be Envied.

Those young women who marry for the size and weight of the diamond should not be begrudged their spoil. They need it! They will need more and more of the material insignias of so-called devotional character. Such is the sad appetite of the materialist that it is never appeased.

But the other girl—the one who can say that a diamond is only a token but the man is love—has a rich possession in her heart to tide her over and through the emergencies in life that few of us escape.

Remember, we are not trying to further deflate a business that our recent money depression has already deflected, if rumor be true. A diamond ring is a thrilling possession and if it can be afforded it should be the girl's right to glory in it. Nevertheless, romance, love, passion may run just as deep, be just as holding without it. It is not one of the things over which an issue should be made unless one is selling herself to the highest bidder.

A Dollar for Your Dreams

Have you ever had a dream which later came true? If you'll mail us an account of your prophetic dream we'll pay $1 for every dream published. Address "Dreams," Chicago Tribune.

A Tip on Racing.

Field day was drawing near and I had worked hard to gain a place on the running team. My speed was greater than any girl in the school, but my great trouble was getting started. Somehow I could not start with that whistle and the others were far ahead of me before I gained my pace. I knew the instructors would count this against me in choosing the team, even though I did have great speed. I practiced starting for hours at a time, but with no improvement. One day after a particularly hard practice, my brother said I might just as well give up, because only a few days remained before the team would be announced, and still I could not start with the others.

That night I dreamed I was on the practice field with a strange instructor who told me if I would bend my body and hold myself forward more, I would have no more starting trouble.

My dream seemed so real that I tried it at practice next day, and after three or four starts I was out in front of every one. Needless to say, I gained a position on the running team, thanks to the dream. A. M.

Gift of Auto Foretold.

My greatest desire was to own an automobile, but I couldn't afford to buy one. One night I dreamed my uncle, who is wealthy, had sent me an automobile for my birthday. On my birthday I thought of my wonderful dream. But no automobile arrived.

Two days later I saw a beautiful car in front of the house, and my parents smilingly said, "Your Uncle Al is leaving for Europe and has given you the automobile in remembrance of your birthday." H. L. H.

Revealed Father's Paralysis.

Some years ago my father, while on a southern business trip, had a stroke of paralysis. He could not reach the telephone in his room at the hotel and had to lie all night without aid. I was living in New York at the time, and the evening he was stricken I dreamed he was ill and calling me. Also that a friend brought him home and he could hardly talk and was trembling all over.

Several weeks later that friend did bring my father home, in the same condition as I saw him in my dream. F. K.

Winter Is Beauty-Building Time

by Antoinette Donnelly

Feet Shod Like Cinderella's Can't Outshine a Shining Nose

NEW YORK.—[Special Correspondence.]—"I simply must go to Palm Beach," said the ermined-coated darling, caressing her three-stemmed orchid corsage, "My doctor says I must. For my skin—you know It's too terrible in cold weather—"

O, for a skin like that! I mean—for a doctor like that! I mean for a daddy (salt, not sugar) that could send you to a doctor like that for a skin like that for a cure like that!

But goshumalfishooks! There ain't no sech daddy; there ain't no sech skin; there ain't no sech doctor for you an' me and a-coupla other poor but honest working lambs! So, what we all going to do about it?

Well, there's this thing and that thing and a couple of other things we can do, even if we can't go a-tanning in Palm B. lodges.

These shivery days (and I write one that rattles the panes) certainly are hard on a lady's outdoor nose, unless she's one of those professional deep breathers you read about, which most of her is not. Hard on her lips and on her hands and maybe on her silk clad toes, too! Shivers, or what provokes them, just are not little movements with beauty meanings of their own.

So it looks as if we have to get over the shiverings! And isn't it just unreasonable, after introducing a heart warming, soul warming (and body warming) southern atmosphere such as Palm Beach, to spring a few cold blasts—air and water—at you? I think so myself. But if we can't cavort on a wide strand of sun kissed beach—and we've got to cavort somewhere—where other than under the cold faucet (brrhhhrrhh) or down our town and city lanes?

Hothouse Training to Blame.

Seriously, though, a lady with an ailing winter nose just isn't one of God's gifts to the landscape, indoors or out, is she? And, while the treatment of colds belongs in the higher realm of medical advice, it does lop over into the section of beauty remedies. What rheumy eyes and troublesome noses and shivers do to one's looks is our business!

Our great trouble is our hothouse training. We welcome a wide open window with the heartfelt appreciation we feel for the income tax collector, and a good outdoor wallop of oxygen to the nose is taken with the grace with which we'd accept a knockout from a thug.

But what on earth else is there to do with this air that's going to be with us long after it has worn its welcome out except make the best of it?

And its best is, if you believe it or not, just one of the greatest little beautifiers in existence at the present moment. And you know that some of our beautifiers offer startling claims.

Just here now, especially if you are inclined to easy cold catching, instead of scrunching your head down into your squirrel collar, take it head up like a man, as the old saying goes. Get into the lungs enough of the clear, germ routing oxygen to put them all on the run. One gets far colder outdoors hiding in the collar from the sharp wind than one does if she faces it squarely. Try this experiment while you're tramping the L platform: Square the shoulders and take twenty deep breaths! Or, if you are walking down the street, inhale deep breaths. Immediately you'll feel a sensation of warmth and comfort you did not feel before.

If it is a bit hard at first to hold to the long breaths in succession take only a half dozen, breathe your normal way, and then back to the deep, full intake again.

Walking Clarifies Complexion.

Drive yourself outdoors every day, every cold day! Put something a bit substantial over those thin-soled pumps of yours. Pavements are fearfully cold and they're frightfully hard on your looks if they're damp, too. There are such handsome looking overshoes in the shops that it is a vain one who thinks her feet look better without them. What's the good, anyway, of having the feet look Cinderella's side-kicks if one's royal nose is a flaming torch, her lips blue and her cheeks mottled with the cold?

But the point I'm trying to drive home is that sunny climes have no more to offer in a beauty building way than winter. Not so much, if the truth be known, excepting that their advantages are more agreeable medicine and easier to take. But for driving good clean blood through impoverished cells with miraculous rejuvenation to the skin you cannot beat the clear, sharp air of wintertime. For instance: Today you do two snappy miles. No loafing; no window gazing. Brisk stepping along. Come back and look at your skin ten minutes later when the color has died down to nearly normal. There is bound to be a clarity of the skin that wasn't noticeable when you started out, and a brilliance to it, too. But go a month or two without ever facing the breeze; hide yourself away in the corner of a heated taxi or your own motor for every necessary excursion, pack yourself into the germ-breeding, ill-smelling atmosphere of crowded L, subway, or street car and, of course, you'll get the shivers, the sniffles, the watery eyes and the weakened spirit of a not-so-charming looking young lady, whose general bearing suggests, also, that she is lugging around with her wherever she goes a pair of uncomfortably cold feet. These things all go together and the victim looks the part of every one of them.

I'm simply trying to sell you better circulation done up in frosted paper. And now is the time to act on circulation bargains. Winter is giving them away. You can get nearly enough new red blooded corpuscles during this season to tide you over the rest of the year.

Don't Neglect Your Diet.

Of course, you want to keep an eye on your food, too. Just because you would ordinarily eat more of the heat-generating foods, don't overdo on them. Don't forget your vegetables and fruits, and don't give up your water drinking habit. You see you must be extraordinary careful in winter not to succumb to the fault of constipation or you will become a member of the not honored Society of Snifflers.

For the last cold suggestion I have saved the cold shower. My intentions are much, much warmer than they may sound. If you can take a shower bath mornings, starting with lukewarm water, gradually increasing the cold until you feel the tingle of blood rushing to the surface of your skin, you not only have a complexion beautifier but you can prevent the ugly things that go with the common winter cold-catchings. You prevent them by accustoming yourself to changes in temperature.

BEAUTY ANSWERS

by Antoinette Donnelly

What's your beauty ill? Too fat? Too thin? Shy on hair? Oily hair, oily skin, freckles, pimples, or blackheads? Flat-chested or flat-footed? Write to me. I have a tonic, a diet, or a set of exercises for what ails you, and you're welcome to them and to all the advice I can give you. If you wish a personal reply send a stamped, addressed envelope. Address Antoinette Donnelly, The Tribune, Chicago.

MRS. H.: MOLES CAN BE SUCcessfully removed by a skin specialist and should never be home treated. Certain types of moles may have cancer possibilities, and treatment by other than a specialist would be dangerous.

MISS R. H.: YOUR SKIN ITCHES because it lacks sufficient oil. After your bath massage your body with a good cold cream, or with olive oil. The bath water may be softened with meal mixtures, such as almond meal, or a combination of powdered oatmeal, almond meal and castile soap.

MISS T.: WE NEED TO BREATHE fresh air. Windows should be lowered from the top, and raised from the bottom. Warm air ascends and the inrush of cold air from below sweeps out the poisonous gases from the heating and lighting methods used.

WORKER: YOUR POSITION calls for sitting at a desk practically the whole day, so you should arrange to get some exercises in the morning or at night. A three or four mile walk would be a healthful practice to acquire. Send stamped, addressed envelope for a set of exercises to be done at home.

Pet Economies

Tell us about your pet economy or an odd economy of some one you know and we'll pay you $1 if we print your letter. Address Economy, Sunday Tribune.

Plenty of Hot Water.

My friend, a most economical person, has an automatic lighter on her gas range. Every night before retiring she puts a kettle of water on the lighter. In the morning she has hot water with which to wash dishes. She does this throughout the day and always has hot water on hand. She believes she is saving quite a bit. M. B.

Cutting the Light Bill.

I have a friend, extravagant in many ways, but who does all in her power to keep electric light bills low.

Recently I called on her and she was baking a cake. Her kitchen was quite dark and, to see whether or not the cake was getting brown, it was necessary to turn on the light, but instead she got out a little flashlight and focused it on the cake.

She contends that it is cheaper to use a flashlight for such purposes than to turn on the light for short intervals. L. E. S.

A Doctor Knows what is best for any Stomach

Well-known authorities, famous in the medical world, have learned the certain relief for gas, "sour stomach" and similar troubles. They say:

"Calcium Carbonate, 2½ times as effective as soda, properly compounded, is the ideal anti-acid. It has no disturbing effect on the system, and is utterly safe in the hands of the patient. It is best used in the form of tablets."

Stuart's Dyspepsia Tablets—just the right compound of Calcium Carbonate and other soothing substances, provide swift and certain relief from sour stomach and attendant ills. Nothing equals them, and they are safe and harmless to use.

Make This Test!

Try a Stuart Dyspepsia Tablet after meals and notice how quickly all discomfort disappears.

At All Drug Stores: 25c and 60c

The Quickest Relief for Gastric Disorder

STUART'S DYSPEPSIA TABLETS

Our GIFT to you

This 9-Piece Set of Porcelain Enamel Ware

GIVEN with the gas range shown below and with the following appliances during our 11th Annual January $1 Down Sale:

Gas Ranges (the "Special" shown below and all others at $50 and up)
Automatic Storage Water Heaters
Gas Heatrolas
Kitchen Cabinets
Porcelain-Lined Refrigerators
Radiantfires ($31.50 and up)
Laundry Dryers
Incinerators

This regular $8.50 set finished in beautiful ivory and green porcelain enamel—every piece triple-enameled.

$1 DOWN SALE

$1 Down puts any of the above appliances in your home during January (except water heaters).

If you are a Chicago Gas User you have a charge account with Peoples Gas Stores.

PEOPLES GAS STORES

The Logical Place to Buy Gas Ranges

Michigan Avenue and Adams Street

See telephone book or gas bill for 14 Neighborhood Store addresses

INTO THE CADDY CAGE

By LUCILLE VAN SLYKE

The Breezy Tale of a Cocktail Drinking Couple Which Is Brought to Reason by an Injured Child; Told with the Pep of a Jazz Band on a Summer Night.

He looked a perfect scream in the ex-butler's coat.

ILLUSTRATION BY LORENE LANE.

BLUNT old Dr. Corson threw the scare of her life into Camilla Bennett when he told her that if she didn't want a blind son on her hands she must keep dark glasses on her eleven year old Bobbo for the rest of the summer. The man certainly didn't mince his words.

"Though I don't know as anything an old fogey can say will be listened to by a woman who twilighted her baby into this world."

"After all," Camilla flamed back at the doctor, "you might remember I wasn't eighteen then and—and—and—everybody was doing it that year and he might have been—well—weak—anyhow and——"

"You're past twenty-eight now," snapped the doctor, "though I doubt if you will ever reach an age of discretion. I am only warning you about his eyes for your own selfish good. Looks to me as though the time is rapidly coming when he will be your sole means of support."

"Ted is probably going in with a marvelous new construction company this fall——" Camilla interrupted hotly.

"Yeah?" Dr. Corson's manner was decidedly testy. "Well, why not tackle some plain ordinary everyday work in the meantime? You two can dance and golf your way through life for all of me, but I do hate to see a child neglected as that child has been neglected since your father died. After all," he glared over his glasses at her ferociously, "he is yours and Ted's child and he is entitled to some sort of consideration."

Bobbo mixed himself into the argument with all the energy that a owl dose of measles had left in him.

"You lay off Camilla!" he commanded the doctor. "I can take care of myself, I can. Daddy Hearn didn't have to take me back to school last fall, I went all alone by myself. And last summer in camp I learned almost everything. I can—can tie knots and build a fire and—and rescue drowndeading and you make me sick when you say I can't go back to that camp! Everybody knows camps is healthy for boys!"

Tears were seeping through the fever swollen eyes. After all, even though Bobbo called himself "going on twelve" he was rather small for his actual age. He hated the very thoughts of staying at home. What was there to do around home now that his beloved Daddy Hearn was dead?

"I'll keep my—my—g-glasses on in camp——" he whined.

He looked like some funny big bug with the orange hornbows clamped around his ears. Certainly he showed no signs yet of inheriting either of his parents' very good looks. But he was a snappy, shrewd lad for all of that and when the doctor was gone he said craftily to his mother:

"That's a lot of bologney. You don't have to stick around with me, I'm no baby." But his chin was quivering and the tears were threatening again. He'd heard what the doctor had said and being blind wouldn't be exactly fun.

RIGHT there was when he first began to get acquainted with the real Camilla. He had never had a chance before because they had both been so busy all his life. From under her famous cheek sweeping lashes she looked straight at him and smiled. That quick young smile that had made older hearts than her Bobbo's leap as his did now.

"Sure you're not, put on your duds and come out with me. I have five dollars that's not working and there's a chap over near Briarcliff who has one dorg too many."

A dog! He hadn't had a dog since he was four when poor old Bimbo ate the poison the cook put in the cellar for rats!

"Whillikens, Camilla!" he squealed, "you're not so dusty!"

Nor was she. Standing there in her smart Chinese blue damask she didn't look more than twenty of her twenty-eight years. For she was small and trig and blonde. Hard from swimming and tennis and dancing and golf. Lacquered with cosmetics. But there was an apricot tinge to her fairness and a spatter of freckles across her retroussé nose that gave her an appealingly childish look. And though she smoked too much she was rather a darling. A spoiled darling. In spite of all the things the gossips said about her—which were plenty—she did have a code of morals. It was: DON'T BE A QUITTER!

With divorces to the right of her and divorces to the left of her and Ted behaving himself most casually at times she had stuck to her Ted. That is, she stuck whenever he was within sticking distance. He frequently drifted about the world like the casual post-war tramp that he was and never did he make enough to take her away from her father's house. Which was a dear, funny, rambling old thing on a Westchester hilltop.

It was Bobbo's house now, Camilla's father had left it in trust for his grandson in a will that mentioned an adequate income to take care of the extravagant Camilla and her boy. But four and twenty lawyers were sitting on the dead man's chest and Ted said hotly that he thought there must be a lot of dirty work going on at the crossroads. Anyway, the alleged income was not forthcoming.

IN June Camilla had appeared at Bobbo's boarding school and commanded briefly:

"Pack up your duds and tell your pals farewell forever, this is more swank than the traffic will bear, so you will have to come home to support your aged parents."

Right on top of that came the blamed measles. With an antiseptic nurse who quarantined him on the third floor in the room that had been his nursery when he was a baby. Perhaps it was being again in that room, where he had been quartered until he was five, that made him think so much about Daddy Hearn, who had used to discipline him by threatening to throw him into the caddy cage whenever he whimpered.

"Don't beef!" Daddy Hearn would say. "If you don't like what's going on shut up and don't whine or whimper. Stick it or get out of it, but don't you whimper, young man, or I'll throw you into the caddy cage!"

The caddy cage was the horror of his young life in those days. It was a high, iron fenced enclosure back of the caddy house at the golf club just beyond the Hearn place.

Bobbo hadn't thought much more about the place since he was five when Daddy Hearn took him over to the school on the Hudson and told him gruffly to learn to count straight and behave himself.

Of course, Bobbo had seen Daddy Hearn after that, but at "almost going on twelve" that was about all he could remember about his grandfather, because school and summer camps had absorbed him completely.

He had been a mute, inarticulate person in the brief intervals when he went home for holidays, as undemonstrative as Camilla herself. But he was inordinately vain of her good looks and used to grin a maddening, tantalizing grin when other boys' mothers brought their double chins and gray hairs to school.

And he had a little discolored snapshot of Ted in aviator clothes that he used to leave on his bureau and when some kid looked at it, he'd tell him almost too casually,

"My father always gets a tough break. He was just ready for college when that ole war busted out and he was just ready to fly when the old thing quit. Kin you beat that for a couple of tough breaks?"

Technically the house he had come home to should have been a house of mourning, for his grandfather had died at Easter time, but actually it was perpetually gay with synthetic gayety.

Ted was always bringing home a lively gang because anybody could see that the old dump was giving Camilla the willies. If things slowed down even a jiffy Ted would cry,

"Let's cut in on the ole monotony!"

Not even the departure of an old and established staff of household servants could cramp Ted's social instincts. He taught Bobbo to squeeze the oranges and he learned to scramble a mean egg himself, he looked a perfect scream in the ex-butler's coat, which was miles too big for him. He kept everybody roaring with laughter.

Everybody except Camilla. Her blue eyes would narrow inscrutably, and after the gang had gone home Bobbo knew she would give Ted the razz. Ted's snappy comeback would be:

"I can't get out any time. I only came back for the funereal."

Sheer bravado as even Bobbo knew. Ted really adored his Camilla.

"He sticks around because he's just nuts about you, 'Milla," Bobbo told his mother gravely. "And I think he's kinda nice a guy to have around. He never beefs about anything and Daddy Hearn was an awful grouch when his old liver went blotto. Gee, Camilla, you oughta wait until Ted gets one good break and see what he can do."

The new pup helped a lot. He was a mean little tike, mostly sealyham. Bobbo spent hours teaching him to salute Camilla. In his ragged pajamas with the eternal orange spectacles clamped to his squinting eyes, Bobbo would sit on her boudoir floor while she dressed to go out and plan his dog's future.

"Mind you tuck in early, Robert Hearn Bennett," she would command when she was ready for the fray. Then the big house would wax silent except for spooky creaks and groans and the tike wouldn't stay awake, but his master would, lying tense with his growing young muscles twitching.

"Gee, I wisht I knew some kids," he told the tike. "All the kids around here, if any, have gone to camps where boys oughta be."

BY August he was a morose little bundle of nerves. Bad tempered, bad mannered and snappish to everybody who spoke to him except Camilla. Completely fed up with Ted.

But when Camilla spoke the eyes behind the orange glasses quickened and Bobbo and his tike stood at attention. Almost any morning she *might* say:

"Want to come along?" instead of

"Mind you, keep those glasses on, for you know what the doctor said."

She said "come along" on a humid, sticky morning after she and Ted had had a terrible run-in. Ted had bawled her out for not being decent to Ronny.

"Ronny is the best friend we've got," he told her.

"Yeah?" she had retorted, "Well, you're wrong. I'm the best friend we've got. And I'll take care of me and you can watch your own step for yourself."

"Don't be a crab," Ted told her, "going to use the alleged car?"

"I am," said Camilla, "but just to show you I'm not a crab I'll give you a lift as far as the club."

Right then was when she saw her son, who'd put on clean shorts and an almost clean shirt so's to be ready if she did ask him.

She answered his unspoken prayer in her heavenly husky voice with a brusque,

"O, all right, hop in!"

Whillikens! How Camilla could drive that old bus! If she was mad she made it bang along like that shiny new whizzer of Ronny's instead of a boat almost as old as Bobbo! She dodged a motorcycle neatly as she slashed through the clubhouse gates.

"Not that I care," she shouted over her shoulder, "but if you were thinking about coming home any time before tomorrow I ought to buy a couple more chops."

"I should know how long a qualifying round may take," Ted growled.

Camilla backed the old Peltz deftly into the last hole left in the parking line. That brought them spang up against the caddy cage.

Something fluttered in Bobbo's throat. It was a worse place even than he remembered it. Some of the caddies were big and lanky and some of them were little and wiry but all of them were tough and fighters.

Bobbo was so fascinated that he didn't know when Ted left or when Ronny arrived. Vaguely he heard Camilla snort when Ted suggested she come back for luncheon.

"We're posted for last month's fodder——"

Really, the caddies' repartee was not more venomous than Ted's retort but Bobbo was used to his parents' drawling accents so the boyish battle cries sounded more terrifying. They held him like one entranced.

RONNY, feasting his eyes upon Camilla's loveliness, didn't even see her small son. Ronny was the youngest of grandfather's lawyers. He knew the worst there was to know. But not even he could save much out of the wreck.

"You don't need to take things so—er—hard, 'Milla," he said quietly, putting a firm hand on her little sunburned fist. "I'll see that Ted is taken care of somehow."

Camilla, breathing stormily, snapped out,

"You needn't think I'm going to clap my little hands for joy!"

Ronny winced at that.

"But you agreed that it was sensible," he kept himself in control. "What I think is that we ought to let Ted know our plans right away. There is no point to his sticking around here in—the—er—existing conditions. The sooner you start for Reno the better."

"I'm on my way," she answered impudently, letting her shabby toe hit the noisy old starter.

Ronny's hand held the parking brake down.

Suddenly Bobbo remembered manners.

"Good morning, Mr. Rondell," he piped up, drawing his entranced gaze away from the wrangling caddies, "I'm doing what you said about the tike—gee, you ought to come around to see how he's improved!"

His voice rose shrilly above the asthmatic throbbing of the old engine, his sudden chattiness made Camilla stare at him.

"Thanks, old man," said Ronny patronizingly, "that's good of you, say when and I'll be there."

"He's not a bad guy," Bobbo told Camilla gravely. "He knows an awful lot about dog training. It was him—I mean he—I mean whatever is grammar—tipped me off to not scaring the tike when I wanted to show him something. He says it's this way, if you scare anybody at the start they go blooey and don't know what they're doing. And go around very pesteriferous because they aren't trained to know what's what."

The car had swung around the circle now, Camilla brought it to a stop by the terraced entrance of the clubhouse.

"Say that over again, Bobbo," she demanded.

Bobbo elaborated somewhat nervously.

"He saw me training the tike and he said I was going at it wrong. He said if I scared a pup when I started it would get a bum start."

"Yeah," Camilla's lips twisted, "and let me tell you this, Bobbo, m'lad. A pup with a bum start and a yellow streak——" she did not finish it. She leapt out lightly, calling back that she wanted to get a pair of old sneaks out of her locker.

Parked there on the curve Bobbo could look down on the elm shaded sixteenth green. Some women folk were sitting on a bench there, they couldn't see Bobbo at all. They just heard the groans of the old car.

"Really, Camilla is getting away with murder!" a peevish voice floated up to him.

"Can you blame her?" asked somebody else. "I don't believe she has a cent left."

Bobbo had queer prickles going up and down the back of his neck.

But Camilla came back casually enough, the sneakers dangling by their laces and actually stopped when the gossips hailed her.

"Thanks a lot," she declined to be a fourth at bridge," I've an all-afternoon date."

"With me?" asked Bobbo hopefully as she let the jiggling old brake slide again. "You did say maybe we could go swimming."

Suddenly Camilla looked down at him and for the first time in days and days she smiled at him. He was such a droll little beetle staring adoringly at her!

"And I didn't mean maybe," she told him almost gayly. "A swim is something I could use in my business."

FIRST they went to buy some food. Perfectly senseless food, really, for Camilla didn't know as much about marketing as Bobbo did. She remembered they needed caviar and Bobbo said, "Get enough oranges or Ted will go goofy by the third round and put in too much absinthe." He begged for liver for his pup and that made Camilla remember the chops and Bobbo said they'd better get hot dogs because those were easier to cook. They wandered aimlessly about the big market with a nervous man in a white apron at their heels. He wrote down things they thought of in a small book. He kept suggesting stupid things like uncooked beans and squashes and spinach and that made Bobbo remember that the bread box was empty.

The man said, very fidgety,

"Mr. Kerrigan himself wants to speak with you, madam."

Mr. Kerrigan was right at his elbow.

"Speaking of the devil," Camilla laughed. "But dunt esk! You haven't a chance, Kerrigan m'lad. Not till after the first, I was—just—er—talking with my—er—lawyer—and he thinks everything will soon be settled"— her voice trailed faintly—"soon—after that."

Kerrigan seemed much more embarrassed than she. He muttered things about collections being bad and said he hated to say it but that until he had a check he might have to——"

Camilla interrupted him briefly.

"Cancel that order for today!"

"I'll send up today's order, please," begged the miserable Kerrigan.

Bobbo didn't get more than half of what it was about. But he put his oar in.

"Dump 'em in the car," he suggested practically, "I have to feed my dog before we go swimming."

Camilla's cheeks were flaming. But the man in the white coat put the things in the back of the car and because she knew Bobbo was hungry and that his pup was hungry she said nothing but nodded haughtily as they started home.

Bobbo was still feeling chatty.

"Camilla," he asked, "why's our club have the punkest caddies in Westchester?"

Camilla said absentmindedly, she guessed it was because it was rather a punk club.

"We get all the leftovers," she explained. "The other clubs pay more. We only pay a dollar a round and the only rule anybody in the club obeys is the 'Don't tip your caddy' rule. I suppose," she added wearily, "I ought to give you a call on that 'punkest' now that my life work is bringing you up in the way old Corson thinks you ought to be brought up. Your vocab is darned, darned sloppy, son. 'Punkest' is out from now on."

"They are all awful, anyway," Bobbo insisted. "Soon's we stow this grub kin we go swimming?"

The porch seemed heavenly cool after riding in the open car. Bobbo unlocked the side door and carried in all the bundles.

Camilla cast a meaning glance at the sink.

"There's at least two hours of K. P. before I go anywhere," she announced briefly.

"Do I have to dry all those glasses?" Bobbo whined. Again Camilla cast that queer look at him.

"No, you can hose down the veranda. It's all ashes from cigs. I mayn't get many more sweet domestic moments so I'll smash the china."

He scuttled away joyously, the pup at his heels.

"Whillikens, 'Milla," he cried above the splash of the hose, "You're a good kid! Not to beef about all the mess the gang leaves!"

"So long as they leave at all its jake with me!" Camilla said.

UNCONCERNEDLY she took off the Chinese damask frock and tackled the general housework in her exceedingly brief undies. She loathed being domestic and was utterly untrained for it, but there was a fastidious streak that couldn't tolerate slovenly surroundings. At intervals she dropped her dishmop to answer the telephone. She had two kinds of answers. Gay, whimsical refusals to invitations and a kind that was neither gay nor whimsical, but curt and short.

"Check will be sent shortly after the first of the month."

None of this registered with Bobbo, who was having a glorious time with the hose. When he was tired of that he came into the kitchen to cook his frankfurters, politely offering the first one, sizzling between two thick bits of bread, to his mother.

She stared at it distastefully and shook her head. She squeezed a lemon into a tall glass and reached for a square bottle when Bobbo said, just a shade too casually,

"We forgot ginger ale. And anyhow, 'Milla, liquor only makes you hotter. Ronny says he lays off it in summer time for highjinky reasons."

"He would," snapped Camilla. And added seriously, "Do you like Ronny, Bobbo?"

"Sort of!" Bobbo spoke from a crumby mouth. "I do mostly but, well, sometimes he is sort of — oatmealy."

"You get lots of sugar and cream served with an order of oatmeal," she reminded him. But she didn't mix her drink. She found another glass, rummaged in the icebox, poured herself some milk and grimaced as she drank it.

"Here's to dear old Ronny!" she exclaimed, "who came out of the west where the men are great open spaces!"

She tackled the dishes rather systematically. First she did the cocktail shaker, then the orange reamer, next she polished the cocktail glasses and then attacked the highball glasses and the ashy plates.

"Camilla, the bartender's bride!" she sang noisily as she stowed them in the ex-butler's pantry. And slammed the door on them so hard that she shattered the bottom pane.

She looked completely exhausted, but certainly it was not from the work, for she was good for thirty-six holes of golf in a broiling sun and didn't scoff at a few sets of tennis to finish off with.

"Gee, you look kinda shot," her son commented, "you ought to go swimming and cool off."

"I don't know," she murmured as she slid into her frock, "if the gas will hold out as far as the beach and I haven't a cent——"

Again Bobbo's neck prickled.

THE gas did not hold out. The engine died gently beside the stone wall near the fourteenth tee. Ted was there, his arms lifted to the top of his perfect swing. Poised against the skyline he was rather gorgeous. His ball went sailing out in a swallowlike curve that made Bobbo stand up to cry,

"Whillikens, Camilla, but Ted is good!"

"D'you think," jeered Camilla, "he'll be good for five gallons of gas?"

Bobbo climbed over the wall to ask. Quite casually Ted borrowed five dollars from his partner.

Camilla's eyes were inscrutable. She got out of the car, vaulted over the wall, pulled the bill from Bobbo's fingers and handed it back to the partner.

"Thanks a lot," she said deliberately, "I see Ronny over there and he can charge it to the family account and collect it from himself. Come along, Bobbo," she commanded, "Ronny can take us to the beach."

Ronny was holing out on the eighteenth. It was midafternon and the sun was a flaming ball. Ronny said he'd change right away, and would they sit on the terrace and have a drink while he did. So they sat on the terrace with tall lemonades in front of them and Camilla kept the whole crowd roaring, she was so funny.

Bobbo sat on the parapet wall and looked across at the caddy cage. It was peacefully silent now, not a caddy in sight, but on the bench by the first tee half a dozen players waited for caddies to come in.

"It's an outrage," grumbled old Mrs. Slocum, "My husband has been waiting almost an hour for a caddy."

Camilla said, flippantly:

"I'll tote his bag for five gallons of gas."

"I know an easier way to earn 'em," suggested Madge Corson, "Let's have a snappy rubber of bridge at a half while you wait for Ronny."

"You're on," agreed Camilla and rang for a table and cards.

Hunched on the wall Bobbo watched them and knew from the narrowing of her eyes that Camilla was losing.

Ted came up from the shower room looking like a collar ad. He had had a long cool drink that wasn't lemonade and he began to talk noisily about the airplane firm he was going in with in the fall whose capital had so many noughts to it that Bobbo felt dizzy.

IT was about that moment that Bobbo began to count straight. Perhaps because even behind the orange glasses he caught the lifted eyebrows and shrugs of the wise bystanders. Round and round in his going-on-twelve mind things added themselves, bits of details began to make a horrid sum. Things the grocery man said, things Camilla said, things the doctor said, things Ronny said and Camilla's look when she wouldn't take that fiver that Ted had borrowed.

"Migosh," his thought whirled to the hateful total, "Ted doesn't bring home any bacon and Daddy Hearn is dead and—and Camilla is bust——" the truth made his tummy feel queer. He stared at Camilla, frowning at a new hand; at Ronny standing behind her with a tike training look in his keen eyes and in that moment Bobbo knew as though it were printed in the heavens that some queer, indefinite menace was hovering over his adored Camilla. Something she hated and feared.

"Don't whimper," he told himself "or—I'll—throw you into that caddy cage!"

He got up abruptly. He sidled, crablike, along the clubhouse terrace so Camilla couldn't see him going. He walked slowly across the pebbled path that lead to the caddy house.

The caddy master was sitting in his little coop smoking a cigaret. He was a pimply, insolent youth. His leering eyes mocked a fuming little baldheaded man who was demanding a caddy.

"None in yet," he drawled, "And them two foursomes is ahead of yuh anyhow, sir," the "sir" the way he hissed it was an insult.

Bobbo swallowed hard. He went up to the fuming little bald headed man and said in a squeaky voice.

"Caddy, sir?"

The caddy master said he couldn't allow that.

"He hain't registered, this kid hain't and we gotta be careful un account of balls being stole——"

The bald headed man snorted.

"Organized brigandry," he growled, "is worse than amateur. If I wish to engage this boy you can't stop me. Anyway, he looks all right—ever caddied?" he roared at Bobbo.

"Yessir," squaked Bobbo, "I—I caddy—for a lady——" it sounded too sally to say that he caddied for Camilla.

The bag was heavier than he thought it would be. Camilla used an old canvas one and prided herself on what she could do with four clubs. But this old bird carried spoons and sand diggers and driving irons and a trick niblick and everything else the pro had suggested. He had seventeen clubs in a thick leather bag.

And he was a punk golfer. The only comfort was that he didn't often send his ball too far for Bobbo's measles-weakened eyes to follow. On and on they went, plodding around the sun baked course and at every hole some caddy eyed Bobbo menacingly. Sometimes two or three of them whispered together, chaunking green apples.

The little old bald man was blissfully unaware of them. He had started out alone but presently he threw in his lot with a twosome for whom the lanky caddy was carrying double and then the shooting did begin!

THE little old bald man didn't know why he was so happy, but he just was. He hummed, he chortled, he kidded his opponents and began to make the lowest score he'd ever made in his life.

Because trudging along beside him was a scared, respectful skinny little lad who kept his eyes on the ball and said nothing. An unobtrusive small boy who had the proper club waiting each time. A boy who was there when he was needed and invisible when he wasn't wanted. A little boy who ached from head to foot, who was drenched with perspiration and whose eyes had queer wavering things jumping up in front of the orange glasses. A little boy, who when he went to help find the ball the other caddy couldn't find, came upon twenty odd balls cached in a hole by the stone wall at the side of the sixteenth fairway.

"Shut your mouth," hissed the lanky caddy, dropping two more balls there. But the little old bald man saw him do it and roared blasphemous things and commanded Bobbo to take all the balls in his cap and come on.

"Organized brigandry!" he growled. "And you and I caught 'em at it. I shall see the greens committee about this."

The lanky caddy under his breath hissed,

"You keep your mouth shut, kid, or you'll get hell."

On and on they went until at last through some miracle they reached the eighteenth hole and Bobbo stood with his sweaty, grimy hand clutching the flag and watched the little old bald man concede a four foot putt to himself.

"Very good," said the little old bald man and signed a caddy card that was unauthorized because it had no official stamp. Then he slipped fifty cents into Bobo's surprised hand.

"Please," stammered Bobbo, "I thought I got a dollar."

The little old bald man laughed.

"You get the dollar at the caddy master's desk when you turn in that slip. The fifty cents is—er—for ice cream—it's a hot day. And you be here at two o'clock tomorrow afternoon. You're a good caddy."

He disappeared into the locker room forgetting all about the twenty odd balls in Bobbo's cap.

The lanky caddy calmly grabbed them, cap and all.

"You better beat it!" he ordered Bobbo.

Bobbo stared at him. Then he walked slowly over to the caddy house. It seemed an endless way. The sun was low now and he felt queer and shivery.

The caddy master looked at his slip.

"This hain't regular, but I suppose that old gabby will raise hell if we don't pay. Gwan in the caddy cage and wait."

"I think," said Bobbo unsteadily, "I'd rather stay here—its cooler."

"Huh?" jeered the caddy master, "*you what?* Say, you get into dat cage if you want your money!"

Bobbo shut his eyes behind the orange glasses and walked blindly in.

It was worse even than his dreams of it. If he should live to be a hundred he will never forget the horror of the moment when they closed in upon him.

"Shoot you for dat fifty cents!" growled the lanky boy.

Magically a circle formed. Some boys knelt in it and dice danced on the cinders.

"De dinge shoots for four eyes!"

"Beat dat!" he added as his own dice fell. Evidently the "dinge" couldn't. So the lanky boy held out his grimy paw toward Bobbo. "Come across, kiddo, I won."

"I wasn't playing," faltered Bobbo.

The whole mob roared.

"Sure you was," the lanky boy told him, "Come across wid the fifty."

BOBBO didn't.

After all, he had had boxing lessons in that school to which Daddy Hearn had taken him and he had read a great many stories in which the smaller man with the skill always won from the bully who wasn't trained. So he went valiantly into the fray.

Around him danced the lanky boy whooping and snarling as he swatted at him. It wasn't two minutes before Bobbo was down on the cinders, gasping and choking—and—yes—weeping behind those orange glasses but hanging on to that fifty cents and fighting to the last gasp. The glasses cracked into bits in the cinders, a long gash in his left cheek was blinding him with blood, in the mêlée he had tucked the fifty cents into his shoe and he fought on and on, kicking and punching and banging until the lanky boy's steely wrists held him imprisoned.

"Get it for me, Dinge," the lanky one commanded. "I tink he has it in his filthy mouth!"

This was the crowning humiliation the minute that the boy tried to force his clamped jaws open.

Suddenly above the tumult and the shouting came a woman's scream.

"Stop them! Stop them! The caddies are killing Camilla Bennett's little boy!"

Down from the clubhouse terrace they came, the men in quick leaps, the bright colors of the women's frocks fluttering after them.

Bobbo, at the bottom of the heap, dazed and blinking, saw the blur that was Camilla's blue damask.

She might not have been old enough to be his mother when he arrived in this world but she was old enough now

[Continued on page seven.]

The BACKSTAGE MYSTERY

by OCTAVUS ROY COHEN

A Master of Humor Turns to Mystery, Telling a Pulse-stirring Story of Baffling Murder Behind the Footlights . . . the Murder of Wylie Thornton, Handsome and Gifted Matinee Idol, Which Followed the Mad Infatuation of a Beautiful Heiress . . . Start It Here.

Who killed Wylie Thornton?

ILLUSTRATION BY W. H. WISNER.

INSTALLMENT I.

Breath of Scandal.

TERRY MOONEY gazed ecstatically at a copy of the Evening Record which had come to him hot from the press. For the first time in a brief and uneventful newspaper career, the lad's copy had achieved the eminence of a first page spread.

And it was indeed a spread. There was an eight column streamer across the page and below it a triple deck, two column head. Terry gave vent to a shout of joy and shoved the paper under the parrotlike beak of the misanthropic gentleman who sat in the slot of the copy desk.

"Now," exulted Mooney, "will you ever again say I'm not a real newspaper man?"

The head of the copy desk snorted violently.

"Tah!" said he, "do you call that a newspaper story?"

Young Mr. Mooney drew his slender figure to its full five feet six inches of height, tossed back his unruly blonde hair with a regal gesture and bestowed upon the dour copyreader a cherubic smile.

"Call it a newspaper story?" he repeated. "Mister, I sure do. That yarn is going to be read with passionate interest throughout the length and breadth of this fair city, and don't you ever think otherwise. One hundred and fifty thousand souls are destined to become absorbed in that particular lit'ry effort, and how!" He beamed upon his superior. "One of these days," he prophesied, "you will be boasting that you used to be on terms of intimacy with the man who wrote that story." His eyes crinkled at the corners. "Get me: used to!"

Terry retired to his desk in a corner of the city room, where he might revel in each brilliant word of his triumph. The city editor, a good natured and indulgent chap, smiled at the boy. Good kid, Mooney, filled with an enthusiasm sadly missing in this new era of college educated journalism. It had been a long, long time since the city editor had come in contact with a youngster who brought to his reportorial work anything save a blasé air . . . and consequently he liked the young man.

As a matter of fact the story in question was not, of itself, sensational. It did not chronicle a murder, or even a fire of such proportions as to deserve the name holocaust. Yet it was truly a great local yarn, and the city editor knew that Terry Mooney had exaggerated only slightly when he said that the thing would be read with keen interest throughout the city.

But even the city editor, who had his finger expertly on the pulse of the city, could not know that in at least four homes Terry Mooney's story was to be read with emotions decidedly more profound than mere interest. He did not know that behind those printed words stalked a menace. He only knew that it was what he termed a rattling good yarn which had not been in the slightest degree overplayed.

IN his corner of the office Terry set himself to a careful inspection of the story. He ignored the great headlines inasmuch as he himself had not written them. He plunged into the narrative itself, hoping that no single word of his copy had been changed. A smile of beatific contentment settled upon his fine, sensitive mouth as he read:

"When the curtain descends upon the last act of 'The Home Port' at the Edwin Booth theater tonight, patrons of the local stock company will have witnessed the final performance of Wylie Thornton, handsome and talented leading man, who departs from this city on the midnight train to accept the star part in a production which is scheduled to open on Broadway within three or four weeks.

"News of Mr. Thornton's departure from the ranks of the Edwin Booth Resident Players will come as no more of a shock to his host of local admirers than it did to the management of the company. Of course, the management has known for several days of Mr. Thornton's intention to leave the city, but announcement was withheld until today, owing to the fact that every one connected with the theater had held hopes of inducing him to alter his decision.

"Today, however, it was decided definitely and finally that Wylie Thornton would leave. It is understood that he is to be starred in a new drama which is certain to take New York by storm, and the local management felt that it must be content with Mr. Thornton's promise to return to his post as leading man of the Edwin Booth Resident Players in the event that the new show did not happen to be a great success.

"The management is not yet prepared to announce the name of Mr. Thornton's successor as leading man of the company, although his rôle next week will be played by Marshal Harris, the second man, and a great favorite with local theatergoers.

"Wylie Thornton has for five months been winning a place for himself in the hearts of the local public. He played the leading rôle in the first performance of the Edwin Booth Resident Players and to him must go a large share of the credit for the enormous success which that organization has enjoyed over an unbroken season which has lasted now nearly half a year. There are few in the city who are not familiar with his resonant and mellifluous voice, his handsome figure and commanding stage presence. He has brought the finest art of modern drama to the local stage, and it is, of course, this outstanding ability which is taking him to that mecca of all theatrical folk—Broadway.

"But not alone on the stage has Wylie Thornton endeared himself to the hearts of the public. For five months he has been a popular and prominent figure in the social life of this city. He has graced scores of dances and dinners and innumerable after-theater parties at the various palatial homes which dot the mountainside. At these gatherings he has shown himself to be a suave and polished man of the world, gay at times and serious at others, debonair and apt. He has been seen frequently at the Country club Saturday night dances, appearing always after the show, and on other occasions his fine figure has been noticed on the golf links and tennis courts, he being rather an expert in both of those games.

"It is understood that Wylie Thornton is one of the highest paid stock actors in America, but since Broadway and stardom are the two greatest ambitions in any actor's life, the management felt that it could not stand in his way when this scintillant offer came. And so he is faring forth to greater triumphs on the dramatic stage, carrying with him the sincere friendship, profound admiration and devoted good wishes of his legion of local friends, all of whom wish him luck, and at the same time hope that he may some day return to his place with the Edwin Booth Resident Players."

THROUGHOUT the city Terry Mooney's collection of adjectives was read with an interest which more than justified the prominence accorded it by the astute city editor. There was a community feeling of profound regret that the leading man was leaving the company, but among the hundred and fifty thousand residents of the city there were five who read the story with emotions decidedly more personal.

These five persons perused Terry's literary effort rather grimly. To each of the five there was more in the story than appeared in print. To them Wylie Thornton's departure meant considerably more than the elevation of a local stock star to a place of theatrical eminence on Broadway. To them it meant trouble and, in one case at least, it flashed a message of danger.

Out in the hilly and fashionable west side section of the city a newsboy whistled along the broad, homey, tree-lined street, flinging his copies of the Evening Record on to the broad, velvety lawns and the great verandas beyond. He was not vitally concerned with the story which was spread over the first page of today's paper. To him one day's news was no different from that of another day. He had his route to carry, news or no news, fair weather or foul, and he merely happened to be whistling today because he liked the sunshine and didn't mind the sweltering weather.

Saturday afternoon, Sept. 18, and the mercury hung at 85. Downtown, where there were no shade trees, the stone walls of great buildings and the concrete pavement had been soaking up the terrific heat and radiating it back into the lungs of a prostrated and protesting citizenry. People struggled to derive some satisfaction from the knowledge that this was the final hot blast of a bad summer; that once the backbone of this particular heat wave was broken the city would be blessed with the first cooling breath of a merciful autumn. But the city was somnolent and, in some cases, querulous. Even the magnificent home of Maj. David Manning seemed unusually quiet.

Maj. Manning's home on Ralston street was one of the show places of the city. It stood behind an emerald lawn, a vast and imposing place of colonial architecture. Imposing white columns rose from a spacious veranda which spanned the entire front of the house, and those who were fortunate enough to be on the Manning visiting list spoke in awe of the tremendous rooms, and invariably followed their praise by wondering audibly why the major insisted in living in such a huge home when there was nobody in the family but himself and his daughter, Doris.

True, Maj. Manning had a housekeeper. At the moment that the gaily whistling newsboy flung his paper on the veranda with fine disregard of the home's stateliness, Mrs. Ellington emerged from the front door and dropped wearily into a wicker chair.

Mrs. Ellington's official position was that of housekeeper, but in her veins ran blood as blue as that of the Mannings. Devastated family fortunes had caused her eagerly to accept the task of seeing that the Manning home was properly run, and her position in the household was actually that of a member of the family. She knew everybody in the city and was universally liked. The major was fond of her, and Doris had come to look upon her rather as a mother.

FOR perhaps ten minutes she fanned herself, then languidly crossed the veranda and picked up her copy of the Evening Record. She returned to her chair, accepted a glass of iced tea which the butler brought, and casually opened her paper.

Her eyes fell instantly upon the eight column streamer which announced that Wylie Thornton was leaving the city that night for New York. And the effect upon her was startling.

For perhaps a minute she stared, refusing to credit the evidence of her senses. Then, after reading four or five paragraphs, her forehead creased into a frown and she stared off through the trees, gazing at nothing in particular, but thinking deeply.

It was plain that the story had affected her profoundly. The lines in her forehead were the horizontal lines of worry. Twice she half rose from her chair, then settled back again as though fearful of doing the wrong thing. Finally she reached a decision. She rose and crossed the veranda in short, determined strides, passed through the door into the huge reception hall and seated herself at the telephone, after making sure that none of the servants were about. Then she lifted the receiver and called the number of the Fourth National bank, of which colossal institution Maj. Manning was president.

Mrs. Ellington's expression had changed. No longer was she the tired, sweet faced old lady who had walked out on the porch for a half hour of rest. She was tense and nervous and her face gave evidence of deep emotion and keen worry.

From the other end of the wire came the cool, quiet voice of the switchboard operator at the Fourth National. Mrs. Ellington spoke more sharply than was her habit.

"I wish to speak with Maj. Manning, please."

"Sorry." The operator was not to be hurried. "The major is in conference and has left orders not to be disturbed."

Mrs. Ellington shook her head with impatience.

"But I must speak with him——"

"I am sorry, madam. His orders——"

"This is Mrs. Ellington, Maj. Manning's housekeeper. It is absolutely imperative that I speak with him immediately on a personal matter of the utmost importance."

"O . . ." The operator hesitated for a moment. "I will give the major your message."

Mrs. Ellington waited for twenty seconds, which seemed like that many hours. Then the major's voice, somewhat freighted with irritation, came to her.

"Yes, Martha?"

She lowered her voice as though afraid of being overheard.

"David," she asked, "have you seen this evening's edition of the Record?"

"No. Not yet. What about it?"

"It carries an announcement that Wylie Thornton is leaving for New York after the performance tonight."

There was a moment of silence and then Manning's voice came back to her, rich and full. One could not mistake the relief.

"Thank God!" he said.

The housekeeper hesitated. "That really isn't what I called you for, David. It is something more important."

"Yes? What is it?"

"Something has happened . . . something that I paid no attention to until I read the story in the Record." Mrs. Ellington moistened her lips. "What I thought you should know immediately, David, is that all morning Doris has been packing, as though for a trip."

Silence. Then the voice of Major Manning, trembling with worry.

"You are sure of that?"

"Certain."

"Say nothing to any one," snapped Major Manning. I'll be there in five minutes."

MAJOR MANNING was fond of believing that he was a placid man—but today he forgot his boast as he jiggled the receiver and demanded that the operator summon his car immediately. Then he stormed into the directors' room and announced that he was leaving.

A chorus of protest arose. The matter under advisement was of vital importance; the major's keen counsel was needed. Finally the big man with the close clipped brown hair and the ruddy complexion whirled on them all and pounded his fist on the desk.

"It's important," he roared. "And there isn't any use trying to stop me."

"When will you be back?"

"I don't know—and what's more, I don't care."

They glanced at one another in surprise. Never before had they suspected that the major could become thus overwrought.

"About the Furness matter . . ."

"Do what you please: I can't be bothered."

He turned and was gone; a huge dynamo. Outside his car was waiting, the colored chauffeur standing by the door.

"Get me home, snapped Manning: "Quick!"

Turgid took one look at the stormcloud expression of his employer and snapped to it. He pressed the starter, sounded his horn, slipped into gear and shot into the thickest of traffic congestion with a reckless disregard for speed ordinances. Several traffic policemen started forward angrily, then recognized the occupant of the limousine and saluted. In this prosperous city of the modern south, Major Manning was an important figure and one did not casually hand him traffic tickets.

The car shot across the viaduct and turned west, toward the sprawling residential district of the rapidly growing city. The major settled back in the luxurious upholstery and his keen brain commenced to wrestle with the problem which he faced.

IF Mrs. Ellington had planned to rouse him from his carefully cultivated calm, she had succeeded admirably. As a matter of fact, there was probably nothing else in the world which could so have disturbed him.

For ten years Major Manning had been a widower, and during that time he had made a valiant effort to be both mother and father to his daughter, Doris. Through half closed eyes he envisioned her now: nineteen years of age; short, nut-brown hair; a slim, boyish figure—high spirited, athletic, unquestionably pretty; maddeningly independent. She was adored by young men and women alike: she played golf and tennis like a man; rode as though she had been born on a horse; could swim like a mermaid . . . and there wasn't a youngster in town who missed an opportunity to declare passionately that Doris Manning was the best dancer in the Country club set.

Nor did her ability end with the purely social and athletic graces. Major Manning recalled—bitterly—his early pride when Doris first had appeared in a production of the local Little theater. Playing an ingénue rôle, her performance had stood out above that of the other amateurs as a diamond stands out above a plain gold setting. From then on, Doris had been a marked woman.

The Little theater—by whatever name it happens to use in its particular locality—has become an important cog in the social and intellectual fabric of the average American city, and in this particular town the active members of the organization were more than usually gifted and ambitious. Three years before they had reached that stage of success where they had been enabled to build a very excellent and modern theater to house their productions, and their subscription list was limited only by the capacity of the tiny orchestra.

Almost from the first Doris had been acclaimed the brightest star of the amateur firmament. She had a natural flair for the footlights, and whether dramatic instinct had been born in her—or whether it had been nourished by the fluent praise of her friends, the fact remained that the Little theater had become the most important element in her life; overshadowing the usual round of lunches, teas, and receptions to which most girls of her age devoted themselves.

The major was inordinately proud of his daughter's histrionic ability. The praise of business acquaintances was music to his ears. Of course, he was not a fool. He knew Doris was no Sarah Bernhardt, but he recognized that she had better tha average ability and he did believe that she could more than hold her own with the run of the mine professional ingénues.

Five months previously the cobwebs had been dusted from the seats of the Edwin Booth theater, the city's most venerable playhouse, and into that structure had come the Edwin Booth Resident Players—prepared to woo fame and fortune by presenting—with weekly change of bill—all of last year's Broadway successes. For the fourth week of their highly successful venture a comedy had been scheduled which required the services of an extra actress, and—as is customarily done under such circumstances—the director of the Edwin Booth Players communicated with the director of the Little theater and asked that the latter recommend a young lady who might not die of stage fright if given a small part on a regular stage with a professional company.

Doris Manning was instantly recommended. A half hour later she burst unceremoniously into her father's downtown office with the news. He was somewhat shocked at the idea of his daughter making a professional appearance, but she explained to him that it was done all over the country. And he gave his consent because she was so girlishly eager.

FROM the hour of the first rehearsal, Jed Samuels, the director, knew that he had run across some one of more than ordinary talent. Barring a bit of natural nervousness, there was no mistaking the fact that this girl had ability. He investigated her and was amazed to learn that she was the daughter of the city's wealthiest man; a girl of tremendous social prominence . . . and then he devoted himself to the task of developing every spark of her latent ability.

Society—even those who theretofore had disdained the stock company—flocked to the theater to see Doris act. They were amazed by the smoothness of her performance, by her clear enunciation, and by her air of knowing what it was all about. Also, the worst of the scoffers learned that the Edwin Booth Players, in common with the average American stock company of today, were capable of giving a most excellent performance; far better, in fact, than the city of average size had been accustomed to seeing in the old days of third-rate road companies.

Before the end of that first week Jed Samuels fitted Doris into a small part for the week following, and gradually it had come to be accepted that Doris Manning was a regular member of the company. Save perhaps for the leads, she was the best actor in the organization, and she fairly reveled in the parts they allotted to her. For the entire five months' run of the company, she had played with them, appearing in more than half of their productions.

The major had not been won over without some semblance of a struggle. He argued that an occasional appearance was all right, but that to become a regular member of the company . . . He argued as a father should argue; but he never had a chance. Doris, alternately headstrong and cuddly, twisted him around her pretty fingers. She was accustomed to having her own way.

The major recalled grimly that the strongest objections had been voiced by Carey Weldon, Doris' fiancé. The major wished now that Carey had been more stubborn. But he was honest enough to shake his head in acknowledgment of the fact that neither Carey Weldon, nor anybody else, could have dissuaded Doris from any course upon which she was determined.

Queer thing about Doris, reflected her father—she had always been restless and consumed with ambition. Yet life had been lavish with her. Socially she stood at the top. She had beauty, education, and poise. Financially she was the daughter of the man who was reputed to be the wealthiest in a very wealthy community and she received, as beneficiary of a trust fund left by her mother, a trifle more than twenty-five thousand dollars a year as her own private income. In addition to that, she had been for more than a year engaged to Carey Weldon, the city's prize eligible; an energetic and thoroughly likable young business man who was reputed to possess a personal fortune in excess of two million dollars.

The major himself had opposed the immediate marriage which both had desired one year previously. Doris was then only eighteen, and Manning felt that she owed it to herself to enjoy two or three additional years of unmarried independence. Now, as he whirled homeward, he deeply regretted that natural caution.

IN the last five months a great change had come over Doris. At first both the major and Carey Weldon thought that it was enthusiasm over her new hobby. They believed that the Edwin Booth Players was a temporary passion akin to the collecting of postage stamps or old books or antique furniture.

Then they became aware of the fact that Doris did not regard her theatrical work as a mere diversion. Not at all egotistical, she yet had not been totally indifferent to the praise which had been showered upon her by her society friends and by the professional members of the company. Manning found her studying books on the drama, and treatises on stage technique. He was at first amused, and later alarmed, by occasional references she made to a career.

But even that was not the primary cause of worry. Carey Weldon, a young man of sensitive soul, had been first to notice a cooling of Doris' ardor. He had bided his time, and watched. Then ugly gossip had come to his ears, gossip which linked the name of Doris Manning with that of Wylie Thornton, the leading man of the Edwin Booth Players.

For a long time Carey paid no attention to these rumors. Then he investigated as best he could, and discussed the matter with Maj. Manning. The major was duly incensed, but thoughtful.

In a gross, intensely masculine way Wylie Thornton was handsome. He was a huge man physically, well over six feet in height, weighing better than two hundred pounds and having a shock of sandy hair which he cultivated to appear unruly. He was an excellent actor and there was no question that he had been an efficient and patient instructor for Doris. That they had developed a friendship was only natural. That Doris should have allowed herself to become infatuated with him was unthinkable.

In the first place, Wylie Thornton was a married man. His wife, a wiry little woman with great, blazing eyes and a tongue of vitriol, had joined him shortly after his local début and she and her husband occupied a small suite at the leading hotel. She was not a pleasant person, and neither the company nor Wylie's society friends saw much of her. It was rumored that she was devoted to her handsome, selfish husband and that she was of an intensely jealous nature.

Maj. Manning refused to believe that his daughter, a fine girl of delicate sensibilities, could have succumbed to the lure of such a man as Thornton. He wanted to believe that her admiration was not for the man, but for his dramatic ability. With the passing of months it became increasingly evident that the attraction was more deep-seated than this. Doris did not attempt to deny it when questioned by her father, although she did not definitely admit it, either. But in their frequent discussions of the subject the major was amazed to see that his daughter was getting older . . . that there was a certain armor which he could not penetrate. He was frightened and told Weldon so quite frankly.

CAREY Weldon did not lose his head. He was deeply in love with Doris and trustful of her innate common sense. And so he did not do what many another young man would have done; he did not end their engagement. Instead he deliberately cast himself in the rôle of blind lover, believing that propinquity would open Doris' eyes to the fact that Wylie Thornton was not at all her type of man.

There was one other reason why Weldon did not terminate their engagement. He knew now that the city was buzzing with nasty gossip; that Doris' name was constantly linked with that of the grossly handsome actor, and he realized that should matters be broken off between them he would merely have added fuel to the very unpleasant flames.

The automobile turned sharply on to a concrete driveway and came to a halt before the spacious veranda of Maj. Manning's home. The major was jerked back to the moment by the opening of the door by Turgid, his chauffeur. That dignitary touched his cap and grinned.

"Was that speedful enough, major?"

"Yes. Yes, quite all right, Turgid."

Mrs. Ellington met him on the veranda. She pressed him into a seat and placed a copy of the Evening Record in his hands. The major absorbed every word of Terry Mooney's story anent Wylie Thornton's departure for New York. When he finished he looked up at the worried face of his friend and housekeeper.

"What do you make of it, Martha?" he asked.

She shook her head.

"Doris has been packing all morning, David."

"Why didn't you let me know?"

"Because it meant nothing to me until I saw the paper this afternoon. Then, after I read the story, I remembered that she had been putting things in her trunk and in the big suitcase. That was when I phoned you."

"I see. And what do you think now?"

MARTHA Ellington stared through the trees which partly screened the house from the street. She spoke gently.

"Doris is very young and headstrong, David."

"Yes."

"She has always had her own way, and she thinks, as do all girls of her age, that she knows what is best for her."

"I understand."

"She's all wrapped up in this new hobby of hers, this acting business. And——" Mrs. Ellington abruptly ceased speaking, and the major leaned forward.

"And what?" he prompted.

"I'm afraid, David, that she has become infatuated with this terrible Thornton person."

Maj. Manning's teeth clicked.

"And you think she is planning to elope with Thornton tonight?"

Regretfully, Mrs. Ellington nodded.

"I'm afraid so, David."

For a moment he did not speak, and when he did his voice came so harshly that Martha Ellington had a moment of stark fear. But it was all in the tone. The major's words were simple enough. He merely made a statement.

"She will not go with him," he said quietly. "Tonight, or ever."

Silence fell between them, a silence pregnant with the worry of two elderly persons who very deeply loved a younger one and saw that younger one in trouble.

Beyond the great expanse of lawn the street was quiet save for two very young children who played about under the watchful eye of a colored nurse, apparently indifferent to the intense heat. The leaves of the majestic shade trees barely moved under the caress of the zephyrs which drifted idly down the mountainside. The major produced a cigar and chewed it reflectively before speaking again.

"Martha," he asked suddenly, "where is Doris now?"

"Out."

"How long has she been out?"

"About two hours, I should say."

"Did she happen to mention where she was going?"

"No."

"Have you any idea?"

"Not exactly. . . . There's a matinée at the Edwin Booth this afternoon and she may have gone there, even though she isn't playing this week. Or she may have gone downtown to do some last minute shopping.

"She didn't say anything to you . . . didn't give you any hint about her plans?"

"No. As a matter of fact, I rather think now that she was trying to pack secretly. I'm sure that she doesn't know I saw her."

MANNING shook his head. "It beats me," he admitted. "Why in the world she should try to sneak away——"

Martha Ellington touched his arm lightly. "Isn't that pretty obvious, David?"

He stared at her thoughtfully. "You mean she feels guilty?"

"Exactly. And guilty children always run away."

The major's reply might have seemed irrelevant to a casual listener. He smashed his fist on the arm of the wicker chair.

"The damned dirty skunk!" he apostrophized.

"He's all of that, David. Of course, whoever wrote that story in the Evening Record was careful to paint the picture which the public wishes to see. Thornton is really a good actor and he is handsome——"

"In a coarse way. Big, thick features and the manners of the backwoods. How in God's name could Doris ever think she cared about him?"

"He's romantic," smiled Mrs. Ellington wanly. "That means a great deal to a young woman, David. All of her life Doris has had everything that this city could offer. Her daily luxury has the curse of the usual. Wylie Thornton came to her from another world, and he happened to come at a time when she had begun to take herself seriously."

"But, good Lord, Martha! Doesn't it mean anything to her that the man is married?"

"That's the thing I can't understand. Doris is naturally decent. Of course, a girl can't help falling in love with a man because he is married. But I was rather shocked at the thought that she would run off with him. It seems so queer that she could prefer him to Carey."

Manning rose abruptly.

"That's the man I want. I'm going to phone young Weldon."

He stepped into the reception hall and called Carey Weldon's real estate office. The telephone girl on duty there said Carey had gone to the Country club at noon for a round of golf. Manning left his number and immediately telephoned the club.

Weldon was still on the links. The major was connected with the professional's shop, where he requested the caddymaster to send a boy out on the course for the young man. He was to be informed that Maj. Manning wanted him and that he was to come in immediately. The caddymaster promised and the major returned to the veranda.

"They've sent for Carey," he announced. "I'll wait here until he calls, or until Doris comes in."

For several minutes they did not

[Continued on page seven.]

The CHILMARK LUNETTE by Martha Haven

INSTALLMENT V.

"Trapped."

HOPELESS to fight now! Allan was caught in a trap of her own choosing. Stephen's face swam up in her mind. Stephen's voice, so tender . . . so tender . . . Allan broke down and cried crazily. Outside was silence, deep and impenetrable. No hammering at the heavy door, no footsteps, no eyes at the little window high up over the stacked wood. She was crouched on the dusty floor, leaning against the wall, quiet now save for the long drawn shudder that shook her now and again. Her eyes were curiously heavy. The air was close in there and yet it was cold. O, Stephen, Stephen! No, no, useless to think of him. He was outside in the world of reality and she was caught at last in the evil soulless world of Prosser Bane. Better the shrouding dark, she thought, so she could not see the self-portrait, or rather, as her eyes became accustomed to the gloom, do more than the faintest outlines of it. When would those outlines take shape, and move, and in the end——! How soon now? Time dragged on. By the luminous dial of her wrist watch, after one endless period of wide eyed staring, she saw it was eight o'clock. It had seemed to her that it must be midnight. If she could only stick out the night. Some one might come in the morning; Jenny's nephew with the milk. She would strain her ears for the metallic clink of milk pails and run, calling, out of her prison. Then she remembered with a helpless sob that tomorrow, of all the mornings of their life in Chilmark, he had said he would not be there. No one would come until it was too late. There was an inevitability about it all that paralyzed her and snatched at her last shreds of fortitude.

Allan felt that her time was approaching, that soon she would see the door open inch by inch. Prosser's hand could sweep aside that flimsy barrier whenever he chose to do so. How drowsy she felt, like a stupor; but she mustn't relax her vigilance lest something creep upon her unawares. Again a stupor crept over her.

When she opened her eyes a few moments later the shed was lit by the dim blur of a smoking lantern hung on some projection of the wall. By its light she saw that the half naked figure she dreaded had slipped from the self-portrait and was sitting cross-legged in front of her on the floor. That hated sneer slowly widened to a malicious grin as the narrow, black eyes caught hers and held them spellbound at last!

STEPHEN leaned against a rail during the fussy little steamer trip across Vineyard Sound, gazing dreamily islandward. He had just enough of his old debonair self-sufficiency left in him to grin somewhat sheepishly at his own state of lovesick rhapsody. To think that a mild flirtation with that refreshing bit of an Allan Clive, only one of the many pretty girls he had liked, should rise like a tidal wave and flood him with this desperate love, this utter unity with another human soul. Allan's lovely soul. Stephen pulled himself up with a jerk. Gad, he'd be talking about these sensations next to the purser or a fellow passenger. He remembered with sympathy the man sitting next to him in the subway one day last winter who had suddenly seized his hand and said, "Say, what do you think; I'm on my way to Brooklyn to get married!" Best crowd these bursting emotions far back in his consciousness until he could be with Allan again, with Allan, to whom, alone, they belonged.

Settling himself resolutely to business in his chair on the train from Woods Hole to Boston, he found himself, to his impatient amusement, totally unable to focus his attention on the legal notes before him, or even to putter, as he loved to do, with the libretto for his "Pied Piper." Allan should help him with that; it was just the place for her light Lewis Carroll touch. Good fun to work over it these winter evenings. Allan, again, well——

PUTTING the neglected brief back in his case, he touched by chance the diary of Prosser Bane thrust there and forgotten weeks before. He was in just the mood for the mad thing. He skimmed over the first passages, visualizing Allan's quivering face in the yellow lamplight, her final giving way to terror during that first reading on the attic stairs. Poor tired angel! But, he thought, reading here and there at random, it was pretty thick, when you comprehend that it was real, the evil record of an evil brain unrolling itself from the flowing, delicate script. Stephen could close his eyes and almost see those cruel, nervous fingers painting the dark lunette with angry untaught strength or guiding the mother of pearl penholder across the pages lying on the shining tulipwood desk. Queer bad business, altogether, even though it had been the means of bringing Allan to him. Here was the entry describing the murders, and an empty half page following, as if the diary had been neglected for a time. Yes, it jumped from September to midwinter.

Jan. 1, 1871. Another year, and it must be the last on this island. I shall go to Italy. If I could but reach the Italy of five hundred years ago! The brilliant era obsesses me. I have been reading The "Lucrezia Borgia" of Gregorovius again. How I could have shone in that sybaritic life, playing the adroit games for princely power, for the queen's favor. Women, too, brilliant, voluptuous, beautiful in gold brocades and jewels, intriguing as much for the love of intrigue as for passion. So much am I akin to this, so constantly do I dwell on it, that at times I can actually will myself back into that bright Italy, coming to myself again, out of its dazzling warmth and color, to find my body in a peasant's cottage on the wind bitten shore of a fisherman's island.

Jan. 5. A mealy mouthed epistle from my virtuous brother, repeating his threat to cut off my allowance, came today in answer to my letter. Quite as I expected. I replied that unless I have by Monday next a substantial check and tangible proof that the rest is forthcoming, I will go to Boston and give him cause to wish he had yielded to my reasonable demand.

JAN. 15. I have been completely and deliberately drunk for more than a week, a sordid escape which I seldom seek, but apparently the rest of my life is to be spent in the vulgar commonplace manner I despise. My brother's second letter was of a brevity and strength that did him credit and astonished me. Rather after my father's manner than in hisown usual pleading vein. He will not only stop my remittances on receipt of further threats but will have me adjudged insane and permanently consigned to an institution. He enclosed legal and medical statements that this could and would be done, statements from men who have professional and personal connection with the family, men whose authority in the commonwealth even I know. I have not money enough on hand to reach New York; I could not earn a penny in this God-forsaken island, nor if I stole it could I escape, marked man that I am.

Jan. 20. Even on a pastoral island, my good brother, I have enough ingenuity left further "to disgrace" our precious name. I marvel I never thought of it before. I have married legally the young Almeda at Gay Head, part Indian, part Negro, although she vigorously denies the latter. Her astonishment and joy at my suggestion knew no bounds, for she understands perfectly that she has been but one of several mistresses the past few years—a motley, low bred crew they have been. She thinks that I have money, as the family wealth is as well known here as in Boston, doubtless even greatly exaggerated. Now she is all too eager for the child she has been dreading, considering it a further tie to the money, of course. Simple Almeda. I have stipulated that the marriage be secret. She made no objection, as she has every expectation of outliving me, being more than twenty years my junior.

Now at any further talk of stopping my pittance, I will present this ignorant Indian and her quarterbred child as bona fide Banes. Unfortunately she is no weapon against the insanity charge, but I believe a threat to announce this charming little family to even the Martha's Vineyard world will keep my small remittance appearing regularly enough.

"FEB. 10. Almeda's child, a boy, was born two days ago, I learned when I rode out to inquire for my squaw's health. She seemed to expect something in the way of paternal enthusiasm. Her mother brought in the infant, which looked markedly like me. I had not imagined that a newborn infant resembled anything but a monkey. Astonishing and most unflattering under the circumstances of his heredity. I named him Judas."

Stephen came out of his absorption with a snap. Judas. The name rang a bell somewhere in his memory. Judas . . . Judas . . . Prosser Bane's legitimate son. Some connection here that his mind should catch! Judas . . . Judas . . . *Jude!* Ned Guy's Indian caretaker! With an effort he recalled a swarthy sullenness hidden always under a greasy slouch hat, a lithe step, a bow-spring body. It couldn't be! But it would explain a lot! Jude was always about. Jude's tricks? It was too fantastic. And why? Simply vile heredity! Or did he wish Allan evil? The property, of course! That fitted. Plain enough. Good God! Stephen sprang to his feet and dropped back again, trembling a little. She might be in actual danger from that son of a madman, playing mad tricks. Get off at the next station. What had he been thinking of, anyway, to leave two women alone on the deserted Chilmark moors? With nervous haste but deeper interest, one eye on the diary and one on the flying landscape, watching for a stop, he flipped the closely written pages looking for something that might be significant. Ah, here was something toward the back.

"I think Almeda repents her bargain. She annoyed me again today to make a settlement upon her and the child, while I have to count pennies to buy even my books from month to month. I feel no responsibility for those two. She would have had her child, and doubtless many others, by some half-breed swain if luck had not brought me her way. I have given her money from time to time, but I am thoroughly tired of it. I was a fool to have married her. My brother did not even reply to my letter telling him of the further honor I had done his sacred name, and it has proved an annoying complication. I cannot drift out of her life on this small island. I told her I had destroyed the wedding certificate, which I never gave her, and as the ignorant old justice of the peace who married us is dead she can prove nothing. She wept and pleaded. I said I might leave her a proof of our marriage on my death. Her eyes glittered with greed and she did not argue further. But she will bring it up again. This promise will be a means of quieting her. I doubt if the old records were very accurate, even if she knows enough to search them. I do not care what she does after my death, but I cannot permit any claim upon my income while I live here in this way.

"The fool," muttered Stephen disgustedly, "the egocentric devilish fool, trying to be a small scale Machievelli with his scheming, tortuous reasoning. Here's that name again, almost at the end of the nauseous mess."

"August 31. I called on Almeda Bane today—the first time I have seen her for a year or more. She is fat and squat, and has lost her looks—"

WHAT date was this, then? How long a period did the erratic record cover? Stephen gave another impatient glance at the darkening train windows, a nervous look at his watch, and, with a sigh, pored back over the pages searching for an entry completely dated. Here was one—1886. That would be six years after the marriage, more if Prosser Bane was like many another diarist and letter writer, careful of recording months and days, careless of recording years.

"——the boy still resembles me in a half-bred sort of way. He hung sulkily near as we talked, his face very wooden. I wondered if he had courage, and was moved to describe the killing of the two men on *The Gull*, mentioning that this was a sort of anniversary date with me. It appears that even my aboriginal spouse suffers from the current morality, for she tried to silence me, making motions toward the boy who stood listening. I'll warrant my black-eyed son won't sleep tonight, for I told the story well embellished and, darting at him, I caught him and showed him in dumb show how I had trussed the pair after I killed them.

The train rattled to a sudden stop and Stephen, clutching the diary in one hand and his bag in the other, bolted off into the Buzzard's Bay station. There at the ticket window, for the sole time in his life, Stephen cursed his beloved island. There was no train back to Woods Hole before morning, no boat to Martha's Vineyard before noon the next day. It was getting dark now and very cold, and the ticket agent was obviously out of sympathy with Stephen's cause.

"No bus?"

"Nope."

"No taxi?"

"I don't think you could hire anything but a hearse to take you there tonight. Try the garage."

With each moment Stephen's conviction that Allan needed him increased. His first impulse to turn back had been partly a desire to share his discovery with his love and partly an intention to forestall any further shock to Allan. But as his mind raced over the diary, its spell grew upon him and certain recent events floated before his mind, explaining themselves again as grim evidences of Jude, now that he had a key to the puzzle, and the Indian became to his tortured imagination an imminent menace.

At the garage he was half-heartedly referred to an individual with a "touring car for hire."

"Way out of season here for taxis."

CAPE Cod had put on its night cap and, dozing off into its long winter sleep, did not relish having its first delicious slumber interrupted by a restless New Yorker. By dint of some painful telephoning and considerable lying and profanity, the owner of the touring car was extracted from a checker game and he and Stephen sped through the frosty twilight back toward Woods Hole. Now that his face was actually set toward Allan again, Stephen felt that he had been perhaps unduly excited. The morning train and boat would certainly have been more sensible. But, looking up at the glittering brightness of the heavens, he was glad to be on his way to her, if only to be sharing that beauty, to be sharing everything, anything with Allan. By Jove, he'd be damned if he'd ever leave her again. No need to, either. They'd be married at once, on the island, and go to New York for flannels, furs, and affairs together. Why hadn't he thought of that before? Allan's eyes at the boat had told him plainly enough—the stars shone back at his happy gaze. Wasn't it all great?

Feeling rather helpless and foolish again, he found himself at last on the Woods Hole dock, looking toward Martha's Vineyard, one hand in his pocket, which was considerably emptier than before his long taxi ride. No boat, and not a hotel open in the seashore town. Even the station was locked and dark. Then again, quite suddenly there swept over him, with startling strength, that conviction that Allan needed him. He must get to her in some way. Stumbling along the dock he questioned the owners of the little chug-chug fishing boats tied alongside, routing them out from their suppers or trailing them, when he could get clews, to eating places near the fish pier.

"Go over to the island tonight?" was the universal surprised comment. "No, sir. Not for any money."

"The old sea dogs are certainly cautious these days," Stephen muttered furiously. "I could paddle over if it were daylight," in which he flattered himself considerably.

HIS persistence was rewarded, however, just as his nervous intuition of Allan's danger reached a pitch that drove him utterly frantic. He stumbled upon one Manuel Andrade, whom he had sometimes seen swapping yarns at the Manemsha Bight general store, which was a club in which Stephen was a proud member, the only amateur fisherman admitted. By good luck and heroic effort, he recalled the Portuguese lobsterman's name, and even more flattering, the name of his boat. Seeing refusal shaping itself on the lips of his last hope, Stephen, in a final burst of panic, banking on the Latin love of romance, confided that his girl was sick in Chilmark; that he must get to her at once. In spite of his extremity, the urbane Stephen writhed mentally to expose even so little of his emotions, and God knew what would come back to him in the way of honest jibes when next he went to the Bight. Damn that Prosser Bane forever.

Manuel consented, but not for love's sake alone; indeed, for a sum that was nothing short of robbery on the high seas, to take Stephen to Menemsha Bight at once.

"I got a girl there, too," he said with a friendly leer.

As they put-putted over the dark, silent water, past eerie bell buoys, sounding their minor-keyed warnings, Stephen's apprehension swelled his heart to bursting. His mind shuddered away from the pictures of Jude that danced before it.

"O, Father, I hear the sound of bells,
O, say, what may it be?
Some ship in distress——"

The devil, what would he think of next? He grinned a little. How Allan would laugh at his quoting "The Wreck of the Hesperus," of all banal doggerels, as he chugged into Menemsha creek on a smelly, sturdy, little lobster boat. They'd laugh—how he longed for that laughter after this nightmare trip and all the other nightmares when he should reach Bane's farm and come in upon Allan and Jenny, very cozy and safe, reading before the lunette. Or would they have gone to bed? For the thousandth time he looked at his watch. Only eight o'clock, barely five hours since he had left. This endless, crazy journey back!

> **Too Good to Be True**
>
> *So Arthur "hadn't done anything wrong?" Then why should his wife find him calling on a beautiful young divorcee? . . . A delightfully funny short story of a man, a matron, and matrimony by Ronald Millar next Sunday:*
>
> **Too Good to Be True**

WHAT that three hours in Manuel's boat cost Stephen in self-control, he never afterward admitted. He lounged sideways on the narrow, uncomfortable seat running round the cockpit; his eyes under the crammed down rim of felt hat, dark and anxious. One cigaret was lighted with another, half smoked, and flung overside, until the last one was gone and the crumpled package joined the following flotilla of sizzling stubs.

Manuel handled his boat well. All through the cold, windless dark he steered with matter of fact authority as though every channel rock and shoal was a twice-told tale to him. There was no moon, but the stars, white and awesome, shone aloft in derision over the paltry affairs of men.

"Friendly stars! Bunk!" snorted Stephen aloud. Then dropping his tired eyes to the level of the gunwale, he listened to the rush of water pushed sharply to either side of the launch. The boat jerked under them and Stephen stretched his cramped body. Manuel grunted as the current caught them and they raced into the Bight between the lighted jetties. Another moment and they were nosing amongst the lobster fleet for a mooring place at the crowded wharf. The strong smell of dead fish, engine grease, and salt smote his nostrils and the blurred monotone of men's voices from the little fleet came to him as he groped his way along the ricketty planking, pausing for a short colloquy with Manuel, who slapped his shoulder with a sort of impudent benevolence and waved him up the path.

"Take the Ford, Steve," he offered, "up the bank—see? You pay tomorrow—I don't worry!"

Stephen nodded. Up the short steep slope he hurried, flinging his suitcase into the shallow truck at the rear, and sliding in under the wheel. His lips moved voicelessly.

"I'm coming, Allan, dear; I'm coming!"

His eyes were screwed half shut to pierce the crowding shadows of the rutty road. Manuel's truck never traveled faster than it did that night up the long hill through the woods to the State road, past the schoolhouse and church until at last it coughed and spluttered at the sharp turn into Bane's lane. He was on the last lap of his nightmare journey now. Soon he would be in the picture once more, an actor in some scene of anguish and terror visualized again and again in that endless trip with a certainty that was wholly uncanny.

He abandoned the truck a few feet down the lane from the makeshift garage. One glance revealed the farmhouse, dark and forbidding, the faintest possible light discernible from the lunette room windows, a candle, perhaps, flickering in a draught. He ran silently to the kitchen door standing ajar and tiptoed into the house, afraid of what he might find there. An overturned chair tripped him and, as he picked himself up, he called, "Allan! Allan!" in a low, desperate voice. His worst fears were realised. Something was very much amiss here! Following the dim light, he stopped for a moment on the threshold of the lunette room, flickering unhappily in the haphazard flame of the still smoking lamp. Where was she? Her hat lay on the floor near the hall door. Stephen picked it up and twisted it between nervous fingers. The hall table was covered with the marketing, her purse lying on top. It was not imagination, then. She had been home, in the darkness, in danger. Stephen gave a quick stare about him and turned back to the kitchen. With shaking hands he lit a lamp and, holding it high above his head, scanned the room. Furniture strewn to right and left, a glove dropped here at his feet. Another search of this ill-omened house and a flight—a flight to what refuge? He moved more warily now, stepping stealthily, seeking Judas Bane.

"Allan, Allan!" came his desperate whisper again.

AS if in answer to that call, he heard through the swinging kitchen door, faint and far away, Allan's own voice, shrill with terror, crying, "No, Prosser Bane, no—O, don't don't——" No more. The woodshed! He leaped through the door along the path in the direction of the sound. The door of the woodshed was wide open. There was light inside, Stephen's eyes swept past the challenging face of the self-portrait to the two figures beyond. Allan was crouched against the piles of firewood, her eyes wide with fright, fixed desperately on the man bending over her, his back to the door. Prosser Bane, naked to the waist! Prosser Bane's curved knife in the cruel hand! The figure, man or ghost, spoke.

"I want my mother's marriage lines; give them to me! I've searched that damned house again. Where did you hide them?"

"But I tell you I don't know anything about them. I don't understand you—I don't understand——"

"You understand, all right. You steal my father's money and jewels; I heard you tell that fat feller so that morning at the blind."

"Blind?" stammered Allan. "Blind? Money? Jewels? The duck blind! You heard us! You—you—why, it's been you then, all the time—your face at the window—by the gate—the beach fire—not Prosser Bane, not a ghost! Your face, real, like his—O, what a fool, what a fool I've been!" She dropped her face in her hands with a sob.

Jude, his face convulsed with anger, raised the knife and at that moment Stephen sprang with a strength inspired by a rush of primitive rage. His voice rang out sharply: "Jude Bane, drop that knife!" and, catching the man by both shoulders, he bore him backwards to the floor. The unexpectedness of the attack, the sound of his own name in that place of all others where he thought himself secure from interruption, took the half breed unawares and brought to Stephen a victory which might have been less easy had they ever come to grips, for Stephen was by far the slighter of the two. As it was, in the descent, Jude's head struck the edge of the chopping block and he slid to the floor, bleeding and stunned. Stephen knelt quickly by Allan.

"You're all right, dearest; he didn't hurt you, did he?"

Allan burrowed into his coat.

"You came, Stephen, you came!" she cried again and again with great gasping sobs that could not be controlled. He let her cry it out, wise Stephen, holding her, realizing only that she was alive and sane and safe.

"Is he—dead?" she quavered at last.

STEPHEN looked for the first time at the still form on the ground. He rolled the body over with no ungentle fingers, holding the lantern close for a scrutiny of the dark, bold features.

"Dead? Not a chance. Poor devil, the Bane curse got him, all right. What did it say on the gravestone, 'Bane of himself and of his fellow men'? I bet brother wrote that, what?" In his relief Stephen reacted to flippancy. "You've lost your pet spook, darling; he's just a poor human critter like the rest of us."

Allan nodded seriously, her eyes glued on Jude.

"The knife—in his hand. Take it, Stephen."

Stephen leaned over and pulled the knife out of the nerveless grasp.

"O, Stephen, he looks dead," whispered Allan fearfully. "What shall we do?"

"Of course he's not dead, dear; he's just asleep after the good hard wallop he got. It was the chopping block knocked him out, not I!" Stephen threw back his head and gave a great crack of boyish laughter that sounded odd in that still place. "Who would have thought I'd win my wife in single combat?"

Allan did not smile.

"Nobody'll ever think it, for nobody'll ever know it from me. I want to forget it all, if I can."

"God, what fools, what utter, blind, gullible Balaam's asses we've been. You, with your assorted spooks, and me——" He relapsed into a chuckle. "What I didn't think that night by the woodshed. Ye gods! No, I'm not telling, either!"

"Perhaps my mind isn't clear yet," said Allan with undiminished gravity, "but I don't yet understand it all. Stephen, you don't know what I've been through, so frightened, all alone . . ." She hid her face in her hands, trembling.

Stephen looked worried. Manlike, he thought the time for tears was past. With the preposterous adaptability of his own temperament, he was prepared to put behind him the terrifying events of the evening and all the dangers barely evaded and forget them. He wanted Allan to be able to do the same.

"I know, I know," he soothed hastily, pulling her to her feet. "Come along, dear; you've had enough of this place for one while."

She reeled slightly and he took her up in his arms, supporting her to the garage, where she leaned weakly against the wall until he had wheeled his car out into the open and helped her into the front seat. Back of them in the woodshed Jude twisted and muttered.

Allan started up again. "We can't leave him in there. We can't."

Stephen returned to her after a brief survey of the prisoner.

"He's all right," he reported. "And there may be a sting in his tail yet. I locked him up. There's plenty of air coming in the chinks, and I can't feel very tender toward him after what you've been through. Let's see. We'd better drive over to Guy's and telephone the police. He switched on headlights and by the dim radiance from the dashboard he caught a glimpse of her drawn face. "Allan, you look sick. Here, you can do with a shot. I've some whisky in the emergency kit in the car." He fished out the little flask. "You're pretty wobbly, aren't you?"

Allan drank obediently, and the fiery fluid coursed through her numbed body and brought a faint pink to her cheeks. She was terribly exhausted, beaten in mind and body, and she sat there in comforting silence for a while, Stephen's arm tight around her shoulder, Stephen's cheek close against her own. Slowly her mind freed itself from the long evil spell of Prosser Bane and dwelt upon the joy of Stephen's presence, Stephen's love. Gay Stephen! How long she had loved him, miserably and alone, and now she could rest forever in the return of that devotion. For she felt at last that under the lightness of Stephen's manner was a depth of love, not easily surrendered, that would last forever. At that moment Stephen's sudden kiss came like a pledge.

"DEAR," she said finally, as practical consideration drifted back to their speech, "have I got this straight now? Jude is Prosser Bane's son, who looks like him, like the portrait, and it's been he all the while—that night he looked in the window, those other times. He was playing on my imagination, deliberately scaring me away? Where did he come from, how did he know . . ?"

Stephen told her his conjectures.

"So," mused Allan, "he thinks I've inherited money, a fortune and jewels, too, that belong to him as his father's heir. Michael and I joked about my gold and jewels one morning down by the duck blind, and he overheard us. I remember now. Michael saw him there, but I never told you because I thought—you know what I thought. And, of course, in a way, what there is should be his, if he is a legitimate son. He is?" searching Stephen's expressive face in the faint light from the dashboard. "Of course, the diary—you said you would take it to New York with you. Well, he can have it all. I shall never fight for it."

They were running smoothly across the moors now, the broad yellow path of light from the car lamps creating a little island of radiance in which they swam along amid a sea of darkness.

Stephen shook his head.

"Don't be so rash, dear. He has no rights at all, even to the house, in spite of that fact that he is Bane's legitimate son, which, by the way, I can prove him to be. Prosser Bane had no money of his own, not an earthly. He was a remittance man, bribed to keep out of sight. The money was his father's; then his brother's; then your Aunt Allan's, and now yours, deeded to you as a gift."

"O, Stephen, don't be so legal. It doesn't seem fair to Jude to have nothing."

"He inherited his father's rotten brain," commented Stephen dryly, "as you should know after this night. But if you feel sentimental about him, give him the income. He is a victim of circumstance; you'll realize that more after you read the rest of the dairy. The money's very little, but we must keep the house. I love it."

Allan laughed softly.

"Bossy, even in the moment of betrothal," she mocked. "Very well. I love the house, too, but I'll give it to you for a wedding present."

"Better keep part of your fortune, my love. You haven't much sense of property, have you? But, oddly enough, now that it's over and you're safe, I don't seem to bear Jude any malice either. And it isn't a story I like to put in the hands of the police. I'll tell you. I'll telephone Doc Veeder and get him here first. He'll know what's best to do. He's been dealing with spiritual emergencies along with physical ones ever since I can remember. I have unlimited confidence in that old sportsman. Hello, here we are. Thank God, Guy must be here still. There's a light in the house."

THE door of "the big house" was opened by Guy himself, scowling into the dark. The man looked enormous, standing there wrapped in a brilliant oriental dressing gown. His frown faded as his callers stepped into the lighted hall and as he greeted them with his accustomed bluntness they recognized it at last as mere clumsy diffidence, wondering that it had ever seemed deliberately rude.

"I'm leaving for the winter on the first boat in the morning," he said. "Pardon my attire. I'm here alone; sent the servants ahead this morning. I thought you were Abe Huntress when you rang. He's coming to close up the place for me. Can I do something for you? Sit down."

They told him their story, more fully than they had intended, drawn to him for the first time, partly because they themselves were so happy and partly because he was so genuinely interested.

"By jove," he said, his eyes alive with concern. "That's an odd tale for this peaceful spot. I knew Jude was a surly devil and that nobody liked him, but I understood him because I'm so damnably unpopular myself. So I pitied him and kept him on. I never considered him vicious. He's been a dogged worker around the place. Won't you stay here, Miss Clive, where it is comfortable, if you aren't afraid to be alone until Huntress comes? I'll go over and help with Jude."

"No! No!" cried Allan, tactlessly. "I'd rather go with Stephen."

Guy looked from the radiant girl to Stephen and back again, and the old veil fell before his eyes again, leaving them cold and indifferent.

AT that moment they saw the tall, slouching figure of Huntress swinging along with a lantern across the wide lawn. Guy summoned him in a peremptory fashion, saying that another man might be needed if Jude made further trouble.

Huntress, apprised of the facts, seemed surprisingly perturbed.

"Jude went to school with me," he muttered. "Seemed like a harmless kid. He couldn't help being Bane's bastard."

"That he wasn't," said Stephen quietly. "He was Prosser Bane's legitimate son. But it was bad blood to inherit. So you knew all the while who Jude's father was. Strange."

"A good many folks up this end of the island knew that, but we ain't much hand to gossip with the summer folks. He'd never get work if 'twas known."

While Stephen talked with the doctor, Allan listened to Huntress droning on about Jude. Evidently there was some obscure link between them, some common resentment against the loneliness of their boyhood days, and the stigma of the touch of Prosser Bane on their lives. When the four started back together to Bane's farm Huntress stammered a homely proffer of help for Jude.

"Send him to my house," he insisted. "May and me will take care of him and watch out for him after."

"Imagine Huntress as an apostle of brotherly love," whispered Allan to Stephen. "I seem to have misjudged every one!"

Arrived at the farm, the three men went directly to the cold shed and, lifting the twitching form of Jude Bane from the floor, carried him into the house of his father, a pitiful homecoming. Allan prepared Jenny's immaculate bed for him with a faint smile, even in the midst of her nervous excitement, for the horror of the housekeeper when she should hear of this desecration. But the girl, for all her charity, could not bear to face Jude again and when she heard the slow, careful footsteps of the melancholy little procession she retreated to the farthest corner of the lunette room. Guy reassured her as he came downstairs a minute later, brushing his hands with his handkerchief as if to wipe away the trivial annoyances of a stupid world.

"He's quite all right I'm sure, Miss Clive. I'm leaving Huntress to watch him or to come to me in case you need anything further or wish to telephone. Good night," and with a wooden gesture quite in his old grand manner he was gone, a giant shadow striding into the darkness.

WHEN Stephen joined her they made a fire in the kitchen range and put a pot of coffee on to boil and then, suddenly, there was nothing further to be done until the doctor should arrive. Instinctively shunning the house, they sank down on the back steps, sharing a homespun throne contrived by Stephen with automobile rugs until Dr. Veeder's car clanked down the hill and screeched to a standstill.

"More spooks?" he queried jovially, bending over them as they rose, tangled and stumbling, from the shrouding rugs. Stephen laughed a little grimly.

"The same old spook," he confessed. "Caught in the act. It was Jude, that half-breed fellow, caretaker of the ducking camps. You must know him. Prosser Bane's legitimate son, we have found, and on the trail of nonexistent treasure in the house. Also proof of his legitimacy. Allan's been in the midst of a romance."

Dr. Veeder sat down heavily on the corner of the blanket Allan spread for him beside her.

"Well, well," he said, and blew his nose resoundingly as he listened to Stephen's résumé of the diary and the evening's adventures. Then he rose. "Let's have a look at the boy. Come with me, Steve."

When the two men descended again to the lunette room, leaving the faithful Abe still on guard, they were laughing and talking, and the doctor's face was placid.

"Groggy a trifle," he reported, in answer to Allan's anxious look. "No serious damage done at all. He's suffering from shock after the long strain of his obsession, I think, as much as the blow Stephen gave him. I've given him morphia. Where's Jenny? She's always on hand for an emergency."

Allan explained the housekeeper's absence, and Dr. Veeder bestirred himself at the news.

"That's so. I'd better finish up here so as to get back down-island by daybreak. Sue's party ought to follow sun-up. No rest for the old man. Yes, yes, I'll stay for that coffee," for Allan was placing coffee and Jenny's doughnuts on a table before the fireplace. She had not realized her own hunger until she felt the sharp uplift of spirits that came with the appetizing food. Under the fateful panel, they sat contentedly munching and talking.

Allan turned suddenly to Stephen.

"I've just thought of something," she said, breathlessly. "The most important thing of all. What brought you back? I've been so stunned with joy and relief at having you, I just dumbly accepted your appearance and asked no questions, except about Jude."

"It was that diabolical diary," explained Stephen. "I settled down for a good dip into the lovely Prosser's fragrant past, and came suddenly upon the enlightening statement that he had actually married the Indian woman at Gay Head, and a few pages further on that he had acknowledged her child as his own and named him Judas. That did something to my sluggish brain. Why did that name have such a familiar sound? Then it came to me in a burst of light—Judas—Judas—Jude. Your tale of an ugly dark man who glared at you down by a duck blind, and a probably likeness to the portrait occurred to me to explain your—our—delusions. I grabbed up my things and galloped off the train at Buzzard's Bay."

Dr. Veeder struck his knee with the palm of his hand.

"THAT fits, yes, sir; that fits perfectly," he ejaculated. "An old woman, part Indian, died at Gay Head not long ago. October, I think it was; maybe a month earlier. The lighthouse people sent down for me and I was with when she died. Just before the end she sent for Jude. What was her name, now? It'll come to me. Mmmm. I have it—Almeda. What? In the diary, too? Yes, that's right. She must have told him then that she was actually married to Bane. Wonder why she never told him before? Just Indian secretiveness, I suppose, or, if she had no proof, she knew no one else would believe it."

"That's what stumped me," said Stephen. "I wondered why, if he wanted to search this house, he waited until Allan moved in. It stood to reason he could have prowled through the house at his leisure any time when Jenny wasn't there. But, of course, he didn't know until after Allan came that he had a legal claim. His father half promised Almeda that he would leave her some statement as to their marriage and at another time threatened to destroy their wedding certificate. I read all that in the diary."

"Well, we have it pretty clear now. I've been mighty curious about the doings out here ever since you called me that other time."

"He did kill Freckles. I can never forgive that. Cruel, senseless, evil. Perhaps he is too dangerous to be free," cried Allan.

"Jude wasn't really responsible," said Dr. Veeder in his gentle voice. "His one idea was to scare you so completely that you'd move away. And Freckles was a good little watch dog. Jude must have been pretty well scared the pup would give his game away some time. Funny, though, I've known Jude all his life and I never thought there was any harm in him. I don't think there is, normally, but all this got under his skin. Brooding over money injustices, real or fancied, will upset a better balanced brain than poor Jude has."

"I'll make up to him the two thousand dollars a year that came to Allan from the Bane estate. Allan's peace of mind is cheap at that price. But we'll keep the place. We love it."

Dr. Veeder raised quizzical eyebrows, catching an amused twinkle from Allan.

"It's that way, is it?" he nodded. "Well, make this fine lad of yours take you away, m'dear, off the moors, for a long trip. You'll come back next summer liking it all the better."

Allan shook her head.

"No, doctor," she said earnestly. "We want to stay here all winter, or until Stephen finishes some work. I love it here, and always have, in spite of everything. I've never had a chance to revel in it before. Get Jude to go away somewhere, so that I can forget his face. The money will give him a new start and, perhaps, even make him happy. Then this will be our place, our homestead, not the House of Bane any longer."

Dr. Veeder climbed into his car and waved his arm affectionately.

"All right, all right," he said. "Have it your own way. I'll send Jenny as soon as I can, and a car from the hospital to take Jude away in the morning. I'll keep him where I can watch him for a while, although I think your plan for him is practicable, if you are willing to be so generous. Good-night!" and he was off.

THEY sat quite still for a long moment after he had left them. The heavy folds of the curtain hung motionless in front of the opened window, through which they heard very far away the booming of the sea.

Stephen, with a glance at Allan's heavy eyes, broke the spell by getting to his feet and pulling her gently up to him and leading her in to the lunette room.

"Do you think you could feel safe and comfortable down here resting on the sofa? Will you try to sleep a little? This will be better than your own room, which is so near Jude. I'll go up and Abe and I will watch him for the rest of the night. I want you to rest. It must be nearly morning."

Slipping his arm through hers, he swung her sharply around in front of the fire, and they stood there a minute looking up curiously at the lunette. The candles in the bell candlesticks were lighted and the soft lambent glow from the slim tapers shone pleasantly luminous on the dark painting. Stephen's eye roved critically over it.

"Queer rig on that schooner. You don't see them like that nowadays," he commented. "And, look, Allan, the houses are 'way out of drawing. Funny I never noticed that before."

Allan nodded, puzzled.

"My nerves must have been pretty ragged," she confessed, "to see anything spooky in the lunette. It's just a queer, interesting old thing. I wouldn't give it up for anything. Eric tried to buy the whole panel when he was here. He thought it was quite a thing."

Stephen was glad she did not remind him of his own brief weakness. Great girl, Allan; tactful and all that!

"Then you won't mind resting down here?"

Her eyes met his cheerfully.

"Why should I? I'm so tired I could sleep anywhere. The sofa is a bit lumpy, but I'd rather have lumps than a visit from Jude."

"No fear of that. I'll keep an ear out for nocturnal wanderings. Allan, are you—happy?"

[Copyright: 1930: By Martha Haven.]

[The end.]

THE TRIBUNE COOK BOO[K]

Whether It's Cal[led] "Hasty Pudding," Plain Fried Mush or Philadelphia Scrapple, It Remains Popular

By Jane Eddingto[n]

The Tribune Cook Book

Whether It's Called "Hasty Pudding," Plain Fried Mush, or Philadelphia Scrapple, It Remains Popular.

All recipes have been scientifically tested by Miss Eddington with current market materials and are indorsed by her.

By Jane Eddington.

RECENTLY at a dinner table my neighbor was someone who had lived in Philadelphia for some years, and since everybody is likely to talk to me about food, he, early in our conversation, said that he never could learn to like Philadelphia scrapple. In answer to my query if he liked cornmeal mush, he said he did, and then I said that scrapple was really a superior and highly seasoned cornmeal mush, for frying, and finally I got from him the reason why he did not like it.

He said it was "so greasy." It is not necessary that scrapple be greasy, because cornmeal usually takes up the fat quite well, and a corn meal mush can even be pleasantly seasoned with some fat alone, just as it can be seasoned with cheese.

The scrapple for sale in some of the eastern markets is not exceedingly attractive to look at because it is gray. The reason for this is that it is made partly of buckwheat flour.

The typical scrapple of the old days was undoubtedly made, as far as the meat was concerned, of a pig's head, and some of the jelly-like liquor in which this had been cooked. As to the adaptations that have been made of the original recipe, we cannot count them for number. They are infinitely varied. We do maintain that with good cooking no mush is quite as tasty as one of plain cornmeal cooked in the liquor in which pork is boiled, to which is added some of the easily shredded cooked pork. After the cooking this is packed in a shape to give wide slices, and is perhaps best if fried in bacon fat. In this final cooking or frying it should be so treated as to have a delicious brown crust which will not peel off when the fork cuts through it. If the pan is too hot and the browning takes place too fast, this crust will come off in that way. Mouthfuls of the scrapple are much pleasanter if each is flavored with the brown crust.

A Small Scrapple Recipe.

The following recipe for small families which was worked out in my own kitchen has found favor for many years: One pound spareribs, one quart water, one or two onions, a few dried or fresh celery leaves, salt and even a bit of sage, if agreeable, or other seasoning of that type. A little celery and onion and even sweet green pepper can be used. Clean and wash the spareribs, add the water cold and also the vegetables, bring the whole slowly to a boil and cook gently until the bones will slip out of the meat. Shred the meat from the gristle and strain the liquor.

There is no need of letting it cool in order to remove the fat, but if the small amount of fat in it should be found objectionable this can be done. Into a pint of the liquor stir one-half cup corn meal and a tablespoon of flour until it thickens over the fire, all the shredded pork, then cook gently an hour or more, rinse out a small bread pan with cold water, pour the scrapple into it and let it set until cold or it will keep for a day or two longer in a cold place. When ready to use, cut it in rather thick slices and fry.

Fried Corn Meal Mush.

Any well cooked corn meal mush can be put into a mold, such as a bread tin rinsed out with cold water, allowed to set and then when cold be sliced and fried, but in making a mush just for frying it is best to use one that is a little firmer than the spongy mush we can easily get in making breakfast cereal. The mush will be made firmer simply by adding a little flour. For instance, if you want to make a small loaf of mush for frying for four people, put one or two tablespoons of flour into a measuring cup and add corn meal mush to make half a cup. Put this into a double boiler with two cups of cold water and a scant teaspoon of salt. Cook for one hour without stirring and then pour out to mold. If you want an exceedingly compact mush and one which will jelly when cold, cook this for four hours in the double boiler.

In cooking such small quantities of corn meal in a liquid in the top of a double boiler, there is no need of any stirring of the two together at the start nor at any time until the end. Then, if it seems watery around the edges or the center is depressed because steam has condensed on the cover and fallen back onto the mush, it can be stirred. In making either mush for frying or scrapple, the best molds are those of the bread pan size made for children's play houses. They will give a nice square slice for frying. Again we emphasize that after the mush is sliced it must be fried gently and slowly until the slices are brown. The light brown and crisp crust has a delicious flavor which makes the fried mush an entirely different thing from freshly cooked mush. When dainty enough we may serve maple sirup with it, as with any pancake, but it is excellent served with rashers of bacon.

On Making Cornmeal Mush.

The old fashioned way of making cornmeal mush, which in the old time was called "hasty pudding," was actually a rather dangerous operation, and there was reason for the wooden "mush stick" being a long one. A great iron pot was hung into the fireplace or was put over the stove half filled or more with water, which was brought to a boil. Then the housewife took a handful of cornmeal and sifted it through her fingers into the pot, stirring all the time. If she was not careful, she got in too much and had a mush that was really too stiff to be pleasant to eat. Then it would be difficult to stir and it would spit large drops of boiling water in every direction, so that the one stirring it had to wrap her hand and arm in a towel, and her mush as it lost water would become so stiff as to make impossible further cooking of the lumpy stuff. But, perhaps, this stiffer mush was better for the next morning's breakfast fried mush than one not so stiff.

In the above recipes there is a good general direction underlying each, that is, one-fourth as much cornmeal as liquid is used and the whole is cooked in the double boiler without attention, but cornmeal will expand even more than that and when cooked in a larger proportion of liquid will swell so that the cold mush will jelly. When so cooked as in a fireless cooker or a long time over the stove in a double boiler it is an agreeable and excellent breakfast food. Six times as much water as cornmeal can be used. If one puts this away in a fireless cooker or in fireless cooker style the cold water and meal should be blended first by stirring them over the fire for twenty minutes.

One of the letters in my files in reference to cornmeal mush shows that this latter way of cooking it found much favor with the writer and others. She said: "Many years ago you published a recipe for mush for frying, to be cooked a long time in a large quantity of water. I tried it and found it perfect. I have forgotten the proportions."

Mush in Cheese Sauce.

The Italian and Swiss polenta is practically the same thing as our cornmeal mush and is a staple among the people who have few foods in those countries. They do have cheese and they combine the two, that is, the polenta is seasoned with cheese. In the higher class cooking of Italy they make out of the mush something called a "gnocchi," which is sometimes spelled with an initial K, and in other ways. The Roman gnocchi is simply a mush seasoned with cheese, poured out in a very thin layer, then cut out in little rounds and fried or heated up in a gravy.

We may make a great dish of gnocchi in a sauce out of as small a portion of cornmeal as a half cup cooked in two cups of water. We may prepare the mush just as we do for corn meal mush and finally cut it up in little blocks.

In making gnocchi, in particular, and also in making an attractive fried mush, we have to be careful how we pour our mush out of a mold, not so much because the mush sticks to the pan, as it will not if it is well rinsed, but because suction holds it tight in the bottom and we need to run a knife around and lift it a little before we try to pour it out or our loaf may crack or break. Or, we may simply shake the pan and heat it lightly on the bottom to loosen it so that the mush will come out unbroken.

Cheese Sauce for Gnocchi.

Make a white sauce for four tablespoons butter, about five tablespoons flour, two cups milk, and salt to taste. When this has been cooked till thick, add to it from one-half to one cup of cheese cut fine. The amount of cheese used will depend somewhat upon the flavor it has. Stir the sauce and cheese together until they are amalgamated, then put a layer of the sauce in a buttered baking dish. On this place a layer of small blocks of mush made of rather thin slices of the mush, cut so that they are larger square than thick. Use all the mush and sauce in this way with some sauce on the top, put the dish so filled into a hot oven, and bake for fifteen or twenty minutes.

If put together in an ideal way each piece of mush will be completely enclosed in the sauce and the cornmeal taste will hardly be recognized. The French make a dish like this so that it is exceedingly elegant, and perhaps one of the secrets of its fineness is the fine quality and flavor of the cheese, and then they always add a little nutmeg for seasoning the sauce.

Porridge Cutlets.

Another way of seasoning a cornmeal mush gives us an attractive luncheon dish to use either summer or winter, but more especially in summer, perhaps. We modeled the recipe on one made from oatmeal for a meatless cutlet. Oatmeal swells only one-half as much as cornmeal, so use a half cup of oatmeal to one cup of water with one-half teaspoon salt. Cook this for at least one hour in a double boiler and add to it one-fourth cup ground nuts and two tablespoons chopped raisins. Put this into a mold, and after it has stood some hours it may be cut in slices, dipped in egg and cracker crumbs, and fried like a mush. It even may be used as a vegetable. For a small family the best mold is perhaps a tall jelly glass, and this gives fine round slices which make rather pretty cakes when cooked. Instead of the oatmeal base for this cutlet we may cook together one cup of cornmeal, one-half cup hominy grits, and one-half cup rolled oats. This, used plain without the nuts and raisins, may be fried like any mush and used in the same way.

Egg and Cheese Sauce.

Instead of a cheese sauce with a white sauce base to combine with mush for a nice dish we may use the following sauce: Cut up and melt in one-half cup milk one-half pound fine Herkimer cheese. When it is smooth and just before taking it from the fire, stir in the yolks of two eggs, put a layer of this sauce into a deep baking dish, or even into a shallow earthen plate, add blocks of cold mush, and cover with sauce. Sprinkle with cheese and bake in a hot oven until it browns. This may be made in individual portions, cooked in the small earthen dishes like those for shirred eggs. It will be something more of a Welsh rarebit type than the regular gnocchi.

On Eating Hot Mush.

One of the most acceptable breakfast foods is white cornmeal cooked like any mush for one hour or more in the top of a double boiler, using one-fourth as much liquid as cornmeal. Instead of the white cornmeal we may use the yellow, as in the older days people did, but some people will not like the flavor of it without some seasoning, and for them a little sugar cooked in with it makes it more palatable, and they also like it better if mixed half and half with some other cereal.

A good many people would like hot mush better if they knew how to eat it. In eating mush and milk there should be considerable milk, and it should be cold. A spoonful of mush dipped into a bowl of cold milk is much pleasanter to eat than a bowl of hot mush over which is poured a little milk. One of our earliest American poets used a good many lines of verse once to tell people just how to eat mush, or what he called "hasty pudding."

Tempting Menus for the Week

By Jane Eddington

MARTHA ORR

Monday

Breakfast
Orange Juice
Hot Oatmeal
Fadges — Honey
Coffee

Luncheon
Fried Scrapple, Jam Garnish
Wilted Lettuce
Sponge Cake
Beverage

Dinner
Pineapple and Cheese Relish
Cream of Chicken [left over]
Lamb Chops — Baked Sweet Potato
Winter Greens with French Dressing
Cottage Pudding
Coffee

Tuesday

Breakfast
Baked Apple
Prepared Cereal
Hot Muffins — Jam
Coffee

Luncheon
Scrambled Eggs on Toast
Fruit Salad
Cream Cheese — Crackers
Beverage

Dinner
Radishes
Lima Bean and Celery Soup
Minute Steak — Stuffed Potatoes
Buttered Green Beans
Grapefruit Salad
Chocolate Layer Cake
Coffee

Wednesday

Breakfast
Sliced Oranges
Buckwheats
Coffee

Luncheon
Sliced Brawn
Baked Potato
Cress Salad
Fruit — Cheese
Beverage

Dinner
Hearts of Celery
Thin Essence Soup
Roast Guinea Hen — Mashed Potatoes
Fried Eggplant, Cream Sauce
Head Lettuce, Thousand Island
Butterscotch Pie

Thursday

Breakfast
Hot Bananas
White Cornmeal Mush
Toast — Orange Marmalade
Coffee

Luncheon
Stewed Kidney Beans with Scallions
New White Bread and Butter
Dish of Fruit — Cheese
Beverage

Dinner
Tomato Juice
Cream of Spinach Soup
Veal Cutlets in Gravy
Spaghetti and Cheese
Cooked Vegetable Salad
Bavarian Cream Wafers
Coffee

Friday

Breakfast
Sections of Tangerines
Barley Porridge
Entire Wheat Toast
Coffee

Luncheon
Vegetarian Plate
Hot Cheese Biscuits
Prunes on Toast, Whipped Cream
Beverage

Dinner
Queen Olives
Halibut Chowder in Casserole
Pilot Bread
Cabbage Salad
Lemon Sponge
Coffee

Saturday

Breakfast
Stewed Prunes
Farina Mush
Toast — Honey
Coffee

Luncheon
Baked Gnocchi
Green Salad
Fruit Cookies — Cheese
Beverage

Dinner
California Ripe Olives
Salsify Soup
Baked Ham — Mashed Sweet Potatoes
Porridge Cutlets, Raisin Sauce
French Endive Salad
Cheese — Fruit Confections
Coffee

Sunday

Breakfast
Winter Pears
Fancy Omelet
Coffee Cake
Coffee

Dinner
Assorted Relishes
Cream of Mushroom Soup
Prime Roast Beef
New Potatoes in Cream
Baked Tomato Halves,
Mushroom Sprinkled
Bowl of Salad
Washington Cream Pie
Nuts and Fruits
Coffee

Supper
Escalloped Ham
Pear and Orange Salad on Cress
Hot Spice Cake
Beverage

[Copyright: 1930: By The Chicago Tribune.]

INTO THE CADDY CAGE

By Lucille Van Slyke

[Continued from page four.]

to be a Spartan mother who would not disgrace him in the hour of his defeat. Chin up, eyes blazing, she stood and made no move toward him. No sound came from her set lips. She made no move to touch him when Ronny pulled him out.

"Poor little darling!" sobbed the woman who had sounded the alarm. She tried to put her arms around him but Robert Hearn Bennett brushed her away.

Battered and bruised and bleeding, his weak eyes almost squinted shut, one bare shoulder jerked through a torn sleeve, he stood and looked at his Camilla.

Whillikens, but she was wonderful! Standing there all shining and golden in the sunset with her blue eyes wide with something Bobbo had never seen in them before!

He limped over to her, he stooped and pulled the fifty cents out of his shoe; still kneeling so he held it up to her together with the grimy, crumpled caddy slip.

"Here—" he stammered, "you keep it—its for you—anyway—and—and—*I better get back there to help Ted!*"

For back by the caddy house door the war was still raging! Ted was cuffing them all right and left! The lanky boy and the pimply caddy master and anybody else who happened within reach!

THE chairman of the greens committee finally stopped the fray.

"Sure, I know it's an outrage," he roared, "but what can we do? That's the fifth caddy master we've had this season. Nobody can handle those young hyenas! The trouble is we don't pay enough. What kind of a caddy master do you expect for seventy-five a month?"

Everybody was talking at once—the caddies, the players, and a score of hysterical women. But high above them all rose Ted's firm baritone.

"You can get me. I'll take on that job. And clean out that hell hole, too!"

Camilla's hand came down on Bobbo's bare, bruised shoulder. She gripped it hard.

"Come away, my dear," Ronny begged nervously. "We better get that child to a doctor's; he's badly banged up."

Camilla was staring at Ronny. With her hand still clutching that aching shoulder. Suddenly she began to laugh. Gee, you couldn't hardly tell whether she was laughing or crying! Everybody else was over by the caddy house so the three were alone.

"Sorry," Camilla's word flipped out lightly, "but you lose, Ronny. *I'd rather be Camilla, the caddy master's bride.*" And then she turned her back on Ronny and went down on her knees before her son. Her blue eyes looked straight into his blinking, smarting gray ones. "You're some baby," she whispered tremulously.

There was something he'd never called her before this. Somehow he knew she was mutely asking for it now. Both his arms went around her, he'd forgotten there was anybody else in this world.

"Whillikens, Camille," he whispered adoringly, "*you're some mother.*"

[Copyright: 1930: By Lucille Van Slyke.]

THE BACKSTAGE MYSTERY

By Octavus Roy Cohen.

[Continued from page five.]

speak. The big figure of the major seemed peculiarly small as it slumped in the chair and his ruddy countenance was crisscrossed with lines of worry which Martha Ellington had never before seen there.

Glancing at the man out of the corners of her eyes, Mrs. Ellington was impressed with the startling realization that the major was no longer a young man. He was habitually so gruff and good natured and friendly. But now . . . he seemed very like an old man suddenly struck by a blow which he did not have the physical stamina to withstand.

Suddenly there came the wail of a siren, a screeching of brakes, and a little coupe swung violently into the driveway from the street. Martha Ellington immediately rose and walked inside. The scene promised to be difficult enough without the added embarrassment of her presence.

The major knew that Doris had seen his car and realized what was coming. She leaped from her coupe, carrying several parcels, and in spite of the present trouble he felt a thrill of pride at sight of her trim little figure; her firm, fearless walk—and at the proud carriage of her beautifully shaped head. He fancied he detected a hint of apprehension in her eyes . . . but he wasn't sure. She walked toward him as though nothing had happened, and he found himself marveling at the fact that Doris was no longer a child. He steeled himself for the interview and prayed for strength and courage.

IT was she who spoke as she came up the veranda steps, planted a light kiss on his forehead, dropped into a chair opposite , and crossed one slim clad knee over the other.

"Home early, aren't you, dad?"

"Seems so."

"What's the matter: Heat get you?"

"No-o. Not exactly."

"What's wrong, then?"

He gazed straight at her. They had always been good friends, these two: honest and direct and fearless with one another.

"Have you seen the Record, Doris?"

She matched honesty with honesty.

"About Wylie Thornton, you mean? Yes, I've seen it."

"Was that the first you knew of it?"

Tiny spots of color appeared in either cheek, but she refused to evade.

"No."

"How long have you known that he was planning to go?"

She shrugged.

"Several days."

In spite of himself, Manning was proud of her. It didn't seem possible that this fine, clean, decent girl could possibly be planning an elopement with a married man. And such a man!

"I've got something on my mind, Doris?"

"I can see that readily enough."

"Can we talk straight?"

"There never has been a time that we couldn't, has there, dad?"

"No—thank God! there hasn't."

She lighted a cigaret, and he noticed that in spite of her light, bantering manner, her fingers trembled.

"Go ahead, dad," she invited. "What's gnawing on you?"

"I want to ask you a straight question, Doris."

"Fine. I'll give you a straight answer."

"Are you . . ." He choked momentarily on the words, as though fearful of insulting his own child. Then he plunged ahead. "Are you planning to leave for New York with Wylie Thornton?"

Again the high color in her cheeks, and again came her voice, cool and self-possessed.

"Yes, dad, I am."

At first he could not credit the evidence of his senses. It was incredible that she was sitting there before, calmly announcing that the worst of his fears were true. He pulled himself together with an effort.

"Tonight?"

"Yes, sir."

"You are—are—eloping?"

Her cigaret dropped to the floor of the veranda, but her eyes held his.

"Don't you know me better than that, Dad?"

"But Doris, you say you are going with him——"

"Exactly. And let me make it all clear. I believe that I have a future on the stage. Wylie believes so, too. He has been offered the star part in a new Broadway production. He suggested that I come to New York with him so that he might work me into his company in a small part. It is my great opportunity, dad, and I'm going."

"But surely . . . don't you realize what this will start?"

"Scandal, you mean? Gossip? What of it? No, I don't mean that, really. The truth is, dad, that the play is to be read and the first rehearsal held in New York Monday. Wylie has wired that he was bringing an ingenue with him. If I don't go on the midnight train tonight I'll be too late."

"I see. But does that alter the fact, dear, that you will be starting a scandal which cannot be lived down?"

"Yes. Because you see, dad, as soon as it can be arranged Wylie is going to divorce his wife and marry me."

[Copyright: 1930: By Octavus Roy Cohen.]

(*To be continued.*)

Maiden Meditations

By Sara Moore

"A STRONG MAN, ARMED."

When a prehistoric bandit made
the Little Woman nervous,
Her cave man swung his club to
bash a Neolithic dome.
Where the jungle path grew narrow oft a boomerang or
or arrow
Would help the jungle men to
guard the Sanctity of
Home.

Then a broadsword or a dagger
or a spear or knightly
lancet
Defended beauty in distress in
troubled times and far,
But since powder was perfected
gals by guns have been
protected
From arabesques to Brownings
with which Jimmie won his
war.

O the list is long and deadly of
the weapons men have
favored.
I'm always saved by corner cops
for now Boy Friends are
queer.
A gold gadget now they carry—
current Tom and Dick and
Harry—
That holds a key, a corkscrew
and a prong to open beer.

Practical and Fancy Needle Work

By Clotilde

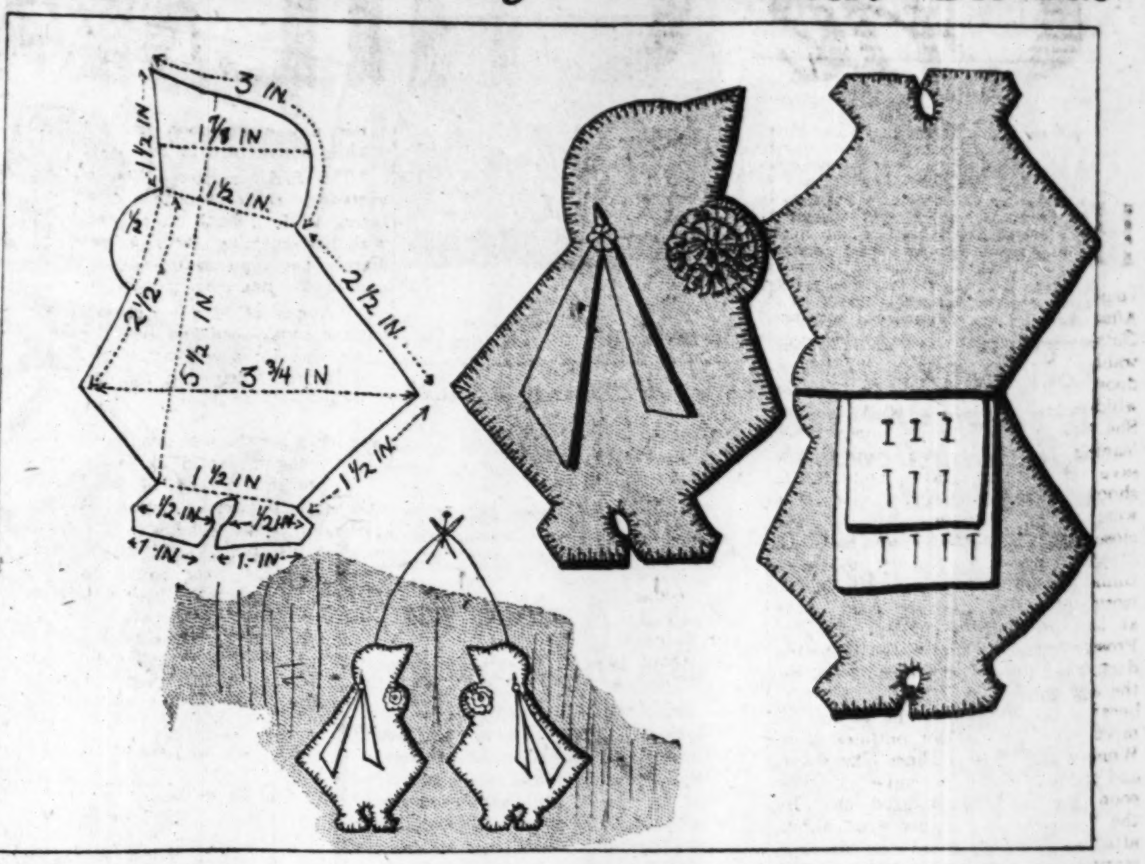

Sunbonnet Twins Add a Gay Touch to the Sewing Room

THE sunbonnet twins in today's issue are made from brightly colored scraps that may be found in the millinery scrap box or from the vagabond brims of discarded felt hats. These twins make most attractive little trims for the bride's sewing room, and if the directions and measurements are followed closely there will be no trouble in making them.

From the peak of the bonnet to the bottom of the feet measures 5½ inches, 3¾ inches to the widest part of the skirt, 1½ inches on line above the feet, and 2 inches on the bottom of the feet.

Each foot is 1 inch wide at the bottom and narrows up at the ankle to a bit over ½ inch. From the neckline to the point in front of the skirt is 2½ inches, from that point to the feet is 1½ inches. The back of the skirt has the same measurements as the front.

From the peak of the bonnet to the neckline is 1½ inches. It also measures 3 inches from the peak of the bonnet in front to the neckline in the back. The bonnet is 1⅞ inches wide and the curve below the neckline in front is ½ inch wide.

The dolls are made double and part of this curve is whipped together to make it firm. Buttonhole the top doll all the way around with silk thread of a contrasting color; use a piece of felt or narrow ribbon for the streamers on the back; shirr a piece of narrow lace for the rosette to be set on the piece that curves out in front. A chain stitch may be embroidered around the doll and a design on the side of the bonnet may be embroidered also.

In making this set be careful that the top dolls are cut to face each other. Before putting the dolls together cut two pieces of felt, one 2 inches long and the other 1¾ inches; sew these pieces between the dolls at the neckline. One can then be used for pins and the other for needles.

What is your sewing problem? Do you have trouble in following a pattern? Do you find difficulty in making a skirt hang evenly or making a sleeve that doesn't twist? If there is anything you would like to know about these or other problems of needlework, write to Clotilde, The Tribune, Chicago, inclosing a stamped, addressed envelope if a personal reply is desired.

Women the World Over

NINETY women hold offices in fifty-six counties in Montana.

Fashionable women in London, Eng., sometimes pay as much as $2,500 a year to their hairdressers.

Mrs. Harriet Chalmers Adams, president of the Society of Women Geographers, has twice circled the world and visited every country in Europe.

Co-eds at Washington university in St. Louis, Mo., are said to spend more money on tobacco products, movies, candy, and ice cream than their male classmates.

Miss Mildred E. Huyler, 21 year old daughter of the late candy manufacturer, resigned after seven months of training at the Presbyterian hospital in New York city to take up aviation.

According to the Fascist theory in Italy, women are meant to be wives and mothers and their place is in the home. There is no room for women in the government of the country.

Mrs. Marvin Williams, reëlected for the fourth time as state president of the Woman's Christian Temperance union in Georgia, has protested against the use of pictures of women and girls on cigaret posters.

Welding together various parts of airplanes is the occupation followed by Miss Amy Carter of Hempstead, L. I. She wears different colored goggles for work on different metals.

Declaring that she believes that she can accomplish more for the cause of prohibition in a law office than by wielding an editorial pen, Miss Elizabeth A. Smart of Cambridge, N. Y., has forsaken the newspaper field for the practice of law.

My Greatest Thrill

Write and tell us about the greatest thrill you ever experienced, and if we print your letter we'll pay you $1. Make your letters short and snappy. Address them to "Greatest Thrill" Editor, The Chicago Tribune.

Scorpion.

Recently while in the south I had just gone to bed when I felt something strike by body. As it was warm I had no cover over me.

Not wanting a grasshopper nor June bug crawling over me I got up and shook my clothing. There was a dull thud and I turned on the light to see what kind of bug it was.

To my horror, at my feet was a large, plump, stinging scorpion crawling back toward my bed!

Thrilled? All kinds of thrills!

M. A. C.

Surprised by Elephants.

I was coming home from a dance about 2 o'clock. Driving along in a car on a lonesome road I came to a one way detour. Suddenly I was startled by a tramp, tramp in front of me. Imagine my feeling when I saw two elephants in the narrow road coming toward me. I didn't see their driver, nor did I know there was a circus in the neighborhood.

I backed out and to the side of the road, but for a few minutes I had the thrill of my life.

H. H.

Wind and an Icy Roof.

One cold, windy, winter day I decided to clean my dresser drawers. After taking out all the articles, I went to dust the drawer at an outside door which opened onto a roof. The roof was a glare of ice.

As I opened the door the wind caught the drawer and hurled it and me out onto the slanting icy roof. In much less time than it takes to tell it the drawer hit the cement sidewalk below with a crash and I was sliding on my back at a terrific rate down the roof. I had no doubt but that my fate would be the same as that of the drawer which was completely smashed. Then I decided that perhaps I could catch the eaves trough as I shot past and at least break the fall. I had a great many other thoughts in a time that must have been less than a minute.

However, I didn't get to the eaves trough. Right near the edge of the roof I turned onto my stomach with a great effort and dug my hands into the ice, cutting them so that I had the scars for years. I stopped and I was secure so long as I didn't move, as the ice had melted somewhat under me.

By that time my mother had reached the door. For a minute we were both nonplussed as I couldn't move and she couldn't come to me. Then, with presence of mind she seized the bedspread from the bed and threw one end to me while she held the other. I finally caught it and crawled inch by inch to safety.

C. V. Z.

COLD

Do these 3 things at once

1: Check Fever 2: Open Bowel 3: Restore Energy

That slight cold you have today—just a sniffle, a sneeze, a little headache or a bit of stiffness may—!Don't chance or trust to luck that you'll throw it off . . . Take Hill's Cascara Quinine. Stops cold in 24 hours because it . . . 1: Checks fever which undermines resistance . . . 2: Opens bowels without griping or upsetting the stomach . . . 3: Tones system thus helping to restore pep . . . Each Hill tablet combines these 3 features indispensable to the relief—quick relief—of cold. As a safety-first measure always take Hill's at the first sign of a cold. For your protection get the famous red box from any druggist.

STOPS COLDS IN A DAY

HILL'S CASCARA QUININE

FRIEND IN NEED

I want to be the medium through which the friends in need and the friends in deed may be brought together. It may be you have some discarded article which has not outgrown its usefulness that will make some less fortunate one happy and you would gladly give it. Write to me and I shall be happy to be of service to you. Please write on one side of the paper.

When information is wanted by mail a stamped, addressed envelope should accompany the request. Please do not send articles to The Tribune, but write for the address of the applicant and send direct.

Your Baby's Outgrown Clothes Will Bring Comfort to Poor Little Youngsters Otherwise Unprovided For

By Sally Joy Brown.

WHO of you would like to make a gift of some baby things for a new visitor in this world, and for many who are expected to arrive soon?

If there is anything we like to think of as an occasion for happiness, it is the advent of a new life into the world. In our own families we see to it that the new baby has everything, and we do all we can to insure it the best start possible. We like to think that every mother and baby has similar care.

Yet we have requests every day from parents who, through no fault of their own, find themselves unprepared and unable to provide unless we help. When we think of the infant clothing, cribs, carriages, and all baby articles which are being outgrown and discarded every day in Chicago, before they have lost all usefulness, is there any reason why we should let this condition exist another day? And if through sentimental attachment you are keeping your children's baby things, may I ask you to think of all these little newcomers and give them the chance to grow strong and healthy that your children have?

Family Is Without a Father.

"My husband has been confined to the insane asylum for six years and I have had to care for our five children. The oldest girl has been sick for the last two months, and all the others need clothing. They are 15, 12, 10 and 9 years of age, and my boy is seven. Can you get me coats and dresses for them? MRS. J. O."

What compensation is there for tragedy such as this which has come not alone, but accompanied by sickness and poverty? We cannot eradicate all the unhappiness of this family, but perhaps we can supply a few comforts and necessities for them. The clothing your children are outgrowing would help.

Offers a Piano.

"I have a used, upright piano I should be glad to give to some deserving music student whom you recommend. As it hasn't been used in a year or two, it is probably out of tune but otherwise it is in good condition. "A. C."

I know there are many struggling music students who find that tuition and living expenses are about as much as they can manage on a meager income and the piano which would be so helpful to them is nothing but a dream of the future. Here is an opportunity for one of them to make that dream come true. Write me for this piano; please do not telephone.

Mother's Plea.

"I have tramped all over the city looking for work and am almost desperate. My husband deserted me and I have a 15 year old son to support. He is going to school without sufficient clothing and I cannot buy him any. He is wearing the underwear I bought him two years ago, his shoes are worn out, and he has one shabby suit for school. Can you help me get him what he needs? He is a tall boy, 5 feet 9 inches, and weighs 140 pounds. C. A."

Unemployment has been added to the list of this woman's misfortunes and with a growing son dependent on her for support and a fairly decent education, the situation is despairing. Have you some clothing he could have for school?

Embarrassing Moments

The Tribune will pay $1 for every letter published on "The Most Embarrassing Moment of My Life." Address Embarrassing Moments, Chicago Tribune. Write on one side of the paper. No manuscripts returned.

Refused, but Went.

Recently I accepted an invitation to a party, but at the last minute a young chap in whom I was particularly interested asked me to accompany him to a friend's home for the evening. I quickly canceled the previous engagement and we drove to his friend's house, went blithely up the steps, and faced the woman I had put off just half an hour before.

I tried to explain that it was all a joke, when my escort, who was not paying particular attention to the conversation, piped up with, "O, yes, she said she had a cold so she wouldn't have to go to some party."

I can feel even now that horrible sinking sensation and the coolness of my hostess all through the rest of the evening. A. S.

Caught in Own Trap.

Some years ago I worked in a paper mill in Iowa. There was a joker in the crowd who kept the rest of us boys busy getting even with him. One day I fixed a trap door, covering it with straw, thinking when the joker walked over it he would fall through several feet below into a straw bed. It was my intention to call him suddenly.

All the rest of the fellows had been informed of my intentions and were waiting for me to call him. Before an opportunity presented itself I was called to the foreman's office suddenly and, forgetting about the trap, stepped right into it. I was deposited several feet below, much to the merriment of the whole crowd, particularly my friend, "the joker." M. L. M.

In January

By Eleanor Jewett

The wind blows a giant white daisy
And the petals it scatters are snow;
And no one can tell but our weather cock
Which way the wind will go.

[Copyright: 1930: By The Chicago Tribune.]

$5 Apiece for Bright Sayings

The Tribune will pay $5 for every childish saying printed. The story told must never have been printed in any magazine or paper. It is not possible to acknowledge or return unavailable contributions. Write on one side of the paper. Address bright sayings to Aunty Bee, The Tribune.

Kathryn, who was 6, had four younger brothers. Meeting her on the street one day, I asked: "How is your baby brother, Kathryn?"

"Well," she replied, "he's all right, I guess—but do you mean the little tiny new baby or the one that's left over from last year? L. M.

Best Parties

Tell us about the nicest party you ever attended and we'll pay $1 for each letter printed. Address Parties, Chicago Tribune.

Trip Around the World.

I think the nicest party and most interesting party I ever attended was one given by our club entitled "A Trip Around the World." Six of the members decorated their homes to represent six different countries, such as China, Norway, Ireland, Italy, Germany, and Switzerland, and each one was dressed to represent the country in which she had her home decorated and served the food that each country is noted for.

We were all taken from one country to another in cars and served a small odd lunch, such as tea and chop suey in China, spaghetti in Italy, lefsa in Norway, Swiss cheese sandwiches and milk in Switzerland, etc. It certainly was a most enjoyable evening. At each stop we picked up the hostess and took her along to the next country, till at last we all ended up in America. L. M. O.

In Honolulu.

The most interesting, never to be forgotten party I have ever attended was a luau given by Hawaiian friends in Honolulu near the beach at Waikiki.

We were greeted by the song Aloha —Aloha, played as only Hawaiians can play it on their ukuleles and steel guitars. We feasted from a table laid with ti leaves, and ate interesting dishes in true Hawaiian fashion [using neither knife, fork, nor spoon]. There was pork roasted and served in ti leaves, raw salted salmon, baked potatoes with cocoanut butter, cocoanut dessert, fresh pineapple, and watermelon; we drank sparkling okolehau and dipped our fingers into a calabasch of poi—a vegetable concoction which we managed to swallow only because the pineapple juice which we hastily drank after every fingerful of poi deadened the taste of the mixture.

We dined to the melody of the "Song of the Islands" and "The King's Serenade"—dream songs sung by Hawaiians with gleaming teeth and flashing eyes. And we gazed with delight on Hawaiian girls as they danced for us the hula, the graceful dance of the islands.

When we left, we carried with us a wreath of remembrance—a lei—presented by our host, and we listened once again to the strains of "Aloha":

"Aloha which means farewell to thee,
Aloha which means good-by;
It means until we meet again
Beneath a tropic sky.
Aloha means good morning,
And always to be true,
But the best thing that Aloha means is,
I love you." M. C. S.

NO GRAY HAIR

75c for YOUTH
A $4.25 Saving

Here's a remarkable way to restore your gray, streaked or faded hair to its natural, beautiful coloring . . . and to save $4.25!

Instead of paying $5, or more for a fancy name on a fancy bottle, or for a trick treatment . . . you can get the finest color restorer women have ever used . . . for only 75c!

You can mix it at home. Simply blend Sage Tea and Sulphur in the proper proportions. Or better yet . . . your druggist has this successful formula prepared and ready to use. He sells it for 75c. Ask him for Wyeth's Sage and Sulphur.

Easy to use. It has never been known to injure the scalp or hair. And quickly it restores the hair to its natural coloring.

Money back if not satisfied

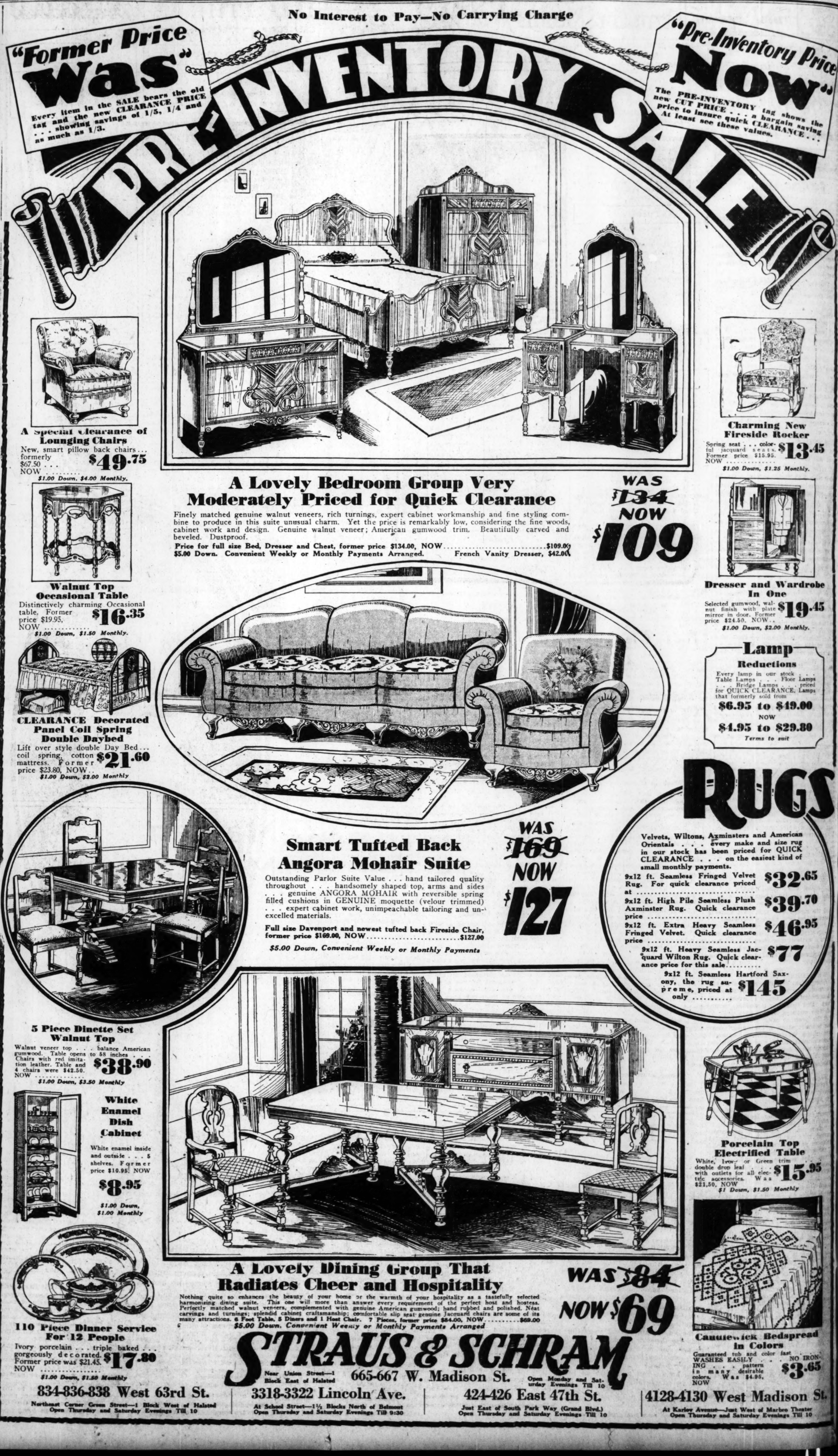

PART 7 | Drama | Movies | Music | Features

Chicago Sunday Tribune

THE WORLD'S GREATEST NEWSPAPER

JANUARY 12, 1930.

Frederick Donaghey | Mae Tinee | Burns Mantle | Philip Kinsley | Robert Benchley | Edward Moore

ventory Price
$13.45
r and Wardrobe In One $19.45
Lamp Reductions
95 to $49.00 NOW 95 to $29.80
UGS
$32.65 $39.70 $46.95 $77 $145
rcelain Top Table $15.95
ck Bedspread in Colors $3.65
st Madison St.

Bill Haines' New Film Does Not Quite Come Off

Smart Aleck Business Is Growing Tiresome.

"NAVY BLUES."

[ALTALKER]

★ ★

(One star means fairly good; two stars, good; three stars, excellent; four stars, extraordinary; no stars—just another movie.)

Produced by Metro-Goldwyn-Mayer. Directed by Clarence Brown. Presented at the Chicago theater.

THE CAST.

Kelly	William Haines
Alice	Anita Page
Jean Swanson	Karl Dane
Mr. Brown	J. C. Nugent
Mrs. Brown	Edythe Chapman
Higgins	Wade Boteler

By Mae Tinee.

GOOD MORNING!

William Haines has been fresh just once too often, so far as I'm concerned.

The boyish winsomeness, or "it," or whatever you choose to call it, that has heretofore made his smart Aleck impersonations delightful, is noticeable only by its absence in "Navy Blues." Here, the slim, dancing-eyed, irrepressible lad gives place to a rather heavy-set young man in sailor's togs, with hair on his hands, and the sight of this mature gob sticking out his tongue and making faces behind officers' backs, kicking his fellow gobs in the pants and otherwise conducting himself like a crude, spoiled and tiresome schoolboy, is, to speak mildly, just no fun at all. It is only in his few brief moments of repentance and reparation that he has any appeal whatsoever.

My unwanted advice to Willie's owners is that they permit that fresh guy stuff to become only one of our sweet memories (before it gets to be a sour one) and find a new bag of tricks for their white-haired boy.

* *

Works Fast in Short Time.

"Navy Blues" relates the activities of some sailors in the employ of Uncle Sam's navy. You meet them on board their training ship, and go ashore with them on the forty-eight hours' leave, during which time Kelly [Mr. Haines] breaks the heart and just about wrecks the life of a certain sweet Alice—charmingly played by Anita Page. It's hard to understand how she comes to fall for the utterly impossible young man, but she does, and she leaves her father and mother to follow him—though, of course, she can't follow him aboard ship, and how is she to know that in a few brief hours his boat is to embark for Panama?

The picture shall show you further developments.

Those sterling players, Edythe Chapman and J. C. Nugent do a lot for the film as Alice's peppery, nagging mother and her gentle dad who was once a sailor himself. Karl Dane, unhampered this trip by George K. Arthur, gets two or three hearty laughs.

The story, though not remarkable in any way, manages to hold your interest pretty well. Photography and synchronization are good. Direction is spotty.

Mr. Haines' speaking voice is nothing either to rave over or be cast down about.

* *

Bits aBOUTem.

EMIL JANNINGS is, we are told, coming back to Hollywood to make two more pictures. Hope so!

* *

IS GRANT WITHERS engaged to Loretta Young? Gossip says yes.

* *

VINA DELMAR, Liberty's short story writer discovery, has been signed by Warner Brothers to turn out original material for vitaphone specials.

* *

WHISPERS The Talking Screen: "When Mary Pickford and Douglas Fairbanks drive to and from Pickfair, their mansion atop a Beverly hill, they must pass under the scrutiny of the first Mrs. Fairbanks.

"The original Mrs. Doug, who recently married an actor fifteen years her junior, has purchased a honeymoon nest at the foot of the Pickford-Fairbanks mountain and the only road leading to Pickfair passes the gate of Mrs. Doug the First."

* *

EDGAR SELWYN in his article, "Speaking of Talking Pictures," which appears in this month's Theatre Magazine, rather laments the tendency of the "legitimate" actor to desert Broadway for Hollywood, but ends thus cannily:

"To a manager there is less gratification in making a talking picture than in putting on a Broadway play. I think there is no doubt about that. If the play is a hit, there is no glory comparable to a Broadway smash. When you present a play, you alone are responsible for it. It represents your choice, your labor, and your money; you stand or fall with it. Not so with a talking picture; you consult the studio officials; it is their money—if the picture is a success, it is their success.

"I hope to combine my duties as a producer with duties as a picture director and actor. After all, the theater season is limited. When there is a dearth of activity on Broadway, I'll fold my tents and hie to Hollywood. The theater is a gamble for a producer; when he goes to Hollywood there is nothing for him to lose. When a play fails, it usually flops with such a resounding wallop that the manager hears the echoes for months. When a picture is bad, it may still be shown all over the country. Tnat is why talking pictures thrive when stage plays fail utterly."

* *

JANET GAYNOR and Charles Farrell will again be co-featured in the Fox movietone special, "High Society Blues." The production is based on a Dana Burnett story and Louise Fazenda and Lucien Littlefield will be prominent in the cast.

* *

See you tomorrow.

SPOKES IN THE LOOP'S CINEMA WHEEL

MONTAGU LOVE and BEBE DANIELS

ANITA PAGE

CONSTANCE BENNETT

BEBE DANIELS and Montagu Love are on the Woods' screen in "Love Comes Along;" Constance Bennett is headliner in "This Thing Called Love," which is over at the State-Lake, and Anita Page helps things along for "Navy Blues," the Chicago's feature picture.

This Thing and That About the Theater

By Frederick Donaghey.

ONE of the men who to me are really funny in their stage-capers comes back to town in the issue of the Vanities in the Erlanger—W. C. Fields. He hasn't been in Chicago—not, at least, in a "regular" theater—in the three years since, in an issue of the Ziegfeld Follies, he chatted with Elmer on the telephone; and I have been laughing in the interim from the joy I took from that episode. Indeed, I have been laughing at Mr. Fields through the years that have come and are gone since he juggled cigar-boxes and things in the variety-theaters. He wasn't an articulate comic in those days: indeed, he acquired speech for audiences quite late in life. He is pagan and incautious in his fun-making; but he *does* make fun.

¶ ¶ ¶

"Topaz," a play which caused a measure of excitement among the theater-goers of Paris, is at length to be done in this country, with Frank Morgan, Hubert Druce, Miss Eleanor Woodruff, and Harry Davenport among the well-knowns in the cast. Also in it is Miss Mildred Mitchell, whose name was in the first prospectus of the Dramatic League of Chicago as among the players who would appear this season in the Princess. She is as yet unknown in Chicago.

¶ ¶ ¶

Winthrop Ames, who made recently formal retirement from show-business, is said to be talking of returning to it. . . . And Jed Harris, who also retired with much fanfare, is so far back into it that the gossips already are telling what they think are the titles of plays he is soon to put on.

¶ ¶ ¶

Mr. Ziegfeld now says he will put his show for Miss Marilyn Miller and the Astaires into rehearsal next month. He is ready with "Simple Simon," the one prepared for Ed Wynn.

¶ ¶ ¶

Among the hard-luck tales is that many, many actors who went to Hollywood to take part in sound-films are returning to New-York. Some of them are still under gaudy contract to the big film-concerns, but the plan of their present employers is to farm 'em out to the stage for whatever their services will fetch in the present market. If an actor with a contract for (say) a thousand dollars a week in Hollywood is held to be worth but four hundred in Broadway, the film-men will make up the difference of six hundred, but will be the happier by four hundred dollars that the actor has something to do besides to loaf.

¶ ¶ ¶

Expectation is that G. B. Stern, author of "The Matriarch," will come to Chicago for the first performances of the play by Miss Constance Collier, under the auspices of the Dramatic League.

¶ ¶ ¶

The Theater Guild of New-York is importing a troupe of Japanese actors, who are to appear in what the Guild's herald calls "a *répertoire* of Ken-Keki dramas." In case you don't know what Ken-Keki dramas are, the herald is ready with the information that they are "an offshoot of the Kabuki, which are the classical Japanese dramas"; so, you are now without an excuse for ignorance in this matter. . . . Although Japanese plays are said to run about six hours, the Guild says that they will be condensed for the United States to run about two-and-a-half hours,—indicating, perhaps, that the Guild is of the belief that "Strange Interlude" is in a class by itself.

¶ ¶ ¶

"Rebound" is the name of the play by Donald Ogden Stewart, who used to write for THE TRIBUNE. Miss Hope Williams, who was liked by New-York in Philip Barry's comedy called "Holiday," is to have the principal feminine rôle.

¶ ¶ ¶

Marc Connelly, who wrote "Dulcy" and four or five other pieces in collaboration with George S. Kaufman, has written one named "The Green Pastures." He explains, however, that it is not quite original—that he has based it on Roark Bradford's tales named "Ol' Man Adam and His Chillun." This means that the piece will have an all-Negro cast.

¶ ¶ ¶

"Michael and Mary," a play by A. A. Milne which is said to be among the current New-York successes, is to be put on in Mr. Milne's home-town, London, by an American manager, Arthur Hopkins, who has had his share of the season's misfortunes in Manhattan. He hopes to have Herbert Marshall and Miss Edna Best [Mrs. Marshall] in the respective rôles acted in New-York by Miss Edith Barrett and Henry Hull. Mr. and Mrs. Marshall acted in Chicago last season in "The High Road."

¶ ¶ ¶

Emmett Corrigan, who at one time was a popular and a prominent performer here and in other large cities between here and the Atlantic, is named for the principal rôle in a Los Angeles experiment with "The Criminal Code," which is said to be the prospective winner of this season's Pulitzer Prize for drama. The rôle is acted in the New-York run by Arthur Byron.

¶ ¶ ¶

Although he started the current season with four failures, A. H. Woods makes announcement that he is not through, and says he has for production "Man's Enemy," of French origin; a dramatization of "Jerome; or, The Latitude of Love," which he bulletined long, long ago; "The Grand Hotel," of Hungarian make; "The Queen of Coney Island," by Charles Beahan, who helped to write the play based on the filth called "Jarnegan"; and "The Iron Widow," by the author of "Congai."

¶ ¶ ¶

A fiscal note from Manhattan Island is that the best-looking box-office play of those submitted down there in the week of Jan. 5 is Robert Emmet Sherwood's "Waterloo Bridge," wherein Miss June Walker and Glenn Hunter are acting.

¶ ¶ ¶

George White is to keep his current issue of the Scandals in New-York until March, when it will be moved to Chicago: at least, that is the expectation.

Gotham Fans Are Kind to London Plays

Strong Vitality Shown by English Productions.

By Burns Mantle.

NEW YORK.—[Special Correspondence.]—Some one is sure to rise up shortly and speak of this as being the most successful London season that New York has ever enjoyed.

And not without reason. I count eight English productions out of forty-eight now current, and that is a heavy percentage. What is more important, and more unusual, six of the eight are numbered among the twelve or fourteen successful of the list.

If you would know their titles they are young Mr. Sherriff's long lasting "Journey's End," John Drinkwater's "Bird in Hand," A. A. Milne's "Michael and Mary," Noel Coward's "Bitter Sweet," St. John Ervine's "The First Mrs. Fraser," and the new Cochran revue, "Wake Up and Dream."

"Berkeley Square" was written by an American, John Balderstone, but it was first produced in England. Brought to America because of its English success, it is played by a cast largely made up of English actors, and its author, as a newspaper correspondent, has long been a resident of London.

"Candle Light," too, might easily be classed with the English contributions. It was rewritten from the German by P. G. Wodehouse of London and starred in by Gertrude Lawrence, the English comedienne. Originally, too, Gilbert Miller, who produces his plays in England, induced Leslie Howard to play in it in the hope that he might help establish Miss Lawrence as a dramatic star.

"Candle Light" is in its fourteenth week, but is not likely to last more than a fortnight longer. Miss Lawrence is going back to the musical stage in something or other called "The International Revue" being organized by Lew Leslie. She was not unpopular in comedy, but had no more than a limited talent to bring to this character of dramatic entertainment and was not very happily cast.

* *

This Revue Typically English.

The Cochran revue, "Wake Up and Dream," is typically English. It opens with a sketch in which the man of money and his dull wife are visited by His Sense of Humor, who opens Pan-

[Continued on page two.]

Publishers Lean Over Backward in Guarding Story of Operas

By Edward Moore.

IT WAS a little amusing and a little disheartening, as well, to notice one of the shifts into which the Civic Opera company was forced, a few nights ago. In the column customarily devoted to a brief summary of the story of the opera that is about to be given was a statement in large type to the effect that certain copyright provisions forbade telling the story of that particular opera.

There are many mysteries about the business of giving opera that the public never learns anything about, but this particular case was not one with which Mr. Insull's organization had anything to do. It pointed directly back to the publishing firm in control of the copyright (which means the performing rights) of this work. I am so impressed with that firm's desire for secrecy that I am not even going to name the work, nor any of the others controlled by the same organization, concerning which similar prohibitions are issued.

* *

Chary of Advertising.

But it discloses a state of mind that must be the wonder, if not the admiration, of all beholders. In all the civilized world is there anything intended for public consumption that the public does not take to more willingly because it knows something about it? Is not advertising and wise publicity the principal lever of distribution? Yet this company would seem to have the sincere belief that it can get along better by forbidding any advance view of what it wants to tender. The controlling company refuses to allow the producing company to print the story of the opera. If any of the music were reproduced it would no doubt result in a suit on the copyright and diplomatic representations between Europe and the United States, as well.

The greatly famous Lewis Carroll never produced such a gem of backfiring logic as this. It is reasoning carried into the fourth dimension. And yet there are people who inquire in pained tones what is the matter with the operatic situation in the United States, and why it is that "Aida" and "Il Trovatore" and "La Traviata" are the three most popular pieces in the Civic Opera company's répertoire, and why it is so hard to popularize a new work.

One possible reason might be that the public knows a little more about "Aida" and "Il Trovatore" and "La

[Continued on page five.]

Life in Old England, as Seen by One American

London at Night Has Glamour Given It by Fiction.

With the purpose of giving its readers a clearer notion of English everyday life, comparing and contrasting it with customs and mode of thought in this country, The Tribune sent Mr. Kinsley for a stay in London. In the series of articles of which this is the second, Mr. Kinsley brings to this descriptive work a fresh viewpoint and a purpose to present conditions exactly as he finds them. This effort seems to The Tribune to be especially timely in view of the innumerable points of contact between the two countries emphasized by the impending conference initiated by Premier MacDonald and President Hoover.

By Philip Kinsley.

[Chicago Tribune Press Service.]

[Copyright: 1930: By The Chicago Tribune.]

LONDON, Jan. 11.—Hickson, ex-butler for Lord Tomnoddy, who has taken me under his rather formidable tutelage in London, insists upon my drinking tea with hot milk the first thing in the morning, and remaining in bed until "your bath is quite ready, sir." In the evening it is "tails are quite the thing now, sir," as he frowns upon my American dinner jacket and black tie.

From his little maisonette, or flat, in Baker street, Hickson sighs over a changing world. No more morning coats and top hats, pert girls with short dresses, women who ought to know better in short dresses, divorce, night clubs run by aliens, the fast cocktail drinking set, the men no longer touching their caps, nor the women and children curtseying, when my lord or the squire pass by. And there is much poverty. His former master had to give up his town house and retire to the country.

The court, it seems, is the only standard of decency left.

"The queen is so sensible to wear the things that become her. And the king is such a fine gentlemen."

"Suppose he were not," said I, "you would worship him just the same?"

"I suppose so," he replied, looking pained.

* *

Might See Royalty.

Hickson would have me attend His Majesty's theater this evening on the chance of seeing some of the royal family. The proprietor of the theater, honored by such august personages, does not receive them now as he did in the old days, with candles in his hands, walking backward, he informed me. Edward changed that, along with a few other silly things. And people do not sit so long at table, the men only remaining twenty minutes after the ladies retire.

The London of Hickson, which is confined strictly to the west end, with perhaps a discreet journey now and then into Soho, is not that of the poor, and so I put on old clothes and escaped him for the evening, adventuring eastward.

Almost anything may be found under the street lights of London. In these dark, wet days it may be a bit disappointing by day. The streets are so narrow and the buildings so small and blackened by smoke. But at dusk, when the lights come on, it takes on something of that glamor with which generations of writers have endowed it.

Strolling cityward, one is bufeted like a chip on the dark Thames tide, as the workers pour out of astonishing little alleys with romantic names, out of damp and dingy office buildings, into the main currents of homebound traffic.

* *

Subways Carry Millions.

They hurry across the bridges and disappear into the dark east end, clamber on buses and trams for the interminable rows of boarding houses in Bloomsbury or Notting Hill, or disappear into the yawning mouths of the subways to be whisked away to some cozy garden suburb. The subways run for a hundred miles in all directions and carry three hundred million a year.

"The Earth Is the Lord's and the Fullness Thereof," is an attractive motto in the stock exchange district.

IN LONDON

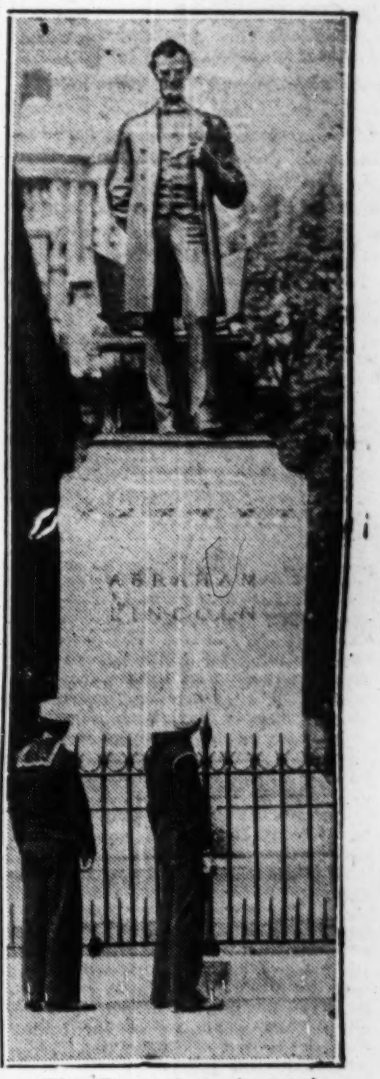

The Great Emancipator is immortalized the world over. This is England's contribution to the statuary of Abraham Lincoln.

[Pacific and Atlantic Photo.]

Lombard street, Threadneedle street, Banks of England, Egypt, Africa, Canada, Australia, New Zealand—the financial net of empire is here, fruit of toil under many suns. The hurrying thousands do not look as though they were enjoying much of the fullness thereof. Just routine folk, dressed rather cheaply, harried by life. Not a monocle in sight.

The sound of martial music is heard and around the corner of The Bank marches a squad of tall Life Guards in their bearskin hats and long coats, on their nightly way to guard the king's gold.

In front of old Whitehall palace, across the street from the spot where Charles I. was executed for his perfidy to the common people, the Horse Guards in their red and white costumes sit on their patient horses almost like statues. They are guarding nothing in particular, but Britons like to feel that the world is going on for them just as it has for hundreds of years. Even those in a hurry touch their hats as they pass the Cenotaph near by, where the memory of the last war is kept green. Ghosts of the past on every side. Cromwell sits on a huge horse by parliament, a sword in one hand, a Bible in the other, facing in the direction of the king's palace. And not far away is a strange figure, that of Abraham Lincoln, rising from his massive chair just as he does in Lincoln park. What would he say to these people if he could speak?

* *

Five Hours for Drinking.

The bars begin to fill up. They are only open from 5 until 10 in the evening and the Londoners do their drinking during these hours steadily and without much joy of life apparent. The barmaids are busy drawing "bitter" or pouring "a double Scotch with a splash, please, miss," and the city men are discussing the stock market, the latest failure, football, racing, or week-end shooting.

There are usually two bars in each public house, one small cubby hole where the workers take their ale, and a more decorative lounge, where the gentlemen and ladies sip and smoke and talk.

They are a guarded lot, these city men, but a few soundings brings this mental viewpoint:

That the country is in a bad way industrially, that Americans are too smart and are riding for a fall, that old England will muddle through as she has done through everything.

That they are being taxed to death—imagine four shillings to the pound going to the government. One dollar in every five given up in taxes. And for what?

For the benefit of the Socialist government dole, for men who won't work, and for the benefit of the American Shylocks, who are taking too much interest money on war loans.

"The average man in London," said one mellow gentleman, "can get along and that is all. If he drinks and smokes his margin of savings is gone. Look at the taxes on everything. The government has got to wake up. It isn't the aristocrats who are ruining us. It is slow business and the Socialists."

* *

In the Wine Shops.

The wine shops, which are distinct from the public houses, have a row of young men back of the counters, ready to draw aged wines from huge barrels behind them. Cost, about 35 cents a drink.

One of these young clerks, I found, was a college graduate, who had won a scholarship but had been unable to get other employment. Wages, three quid, or $15 a week. Another young man, a "gentleman," I was informed, has been forced to take $12.50 a week

[Continued on page three.]

Gotham Fans Are Kind to London Plays

Strong Vitality Shown by English Productions.

By Burns Mantle.

[Continued from page one.]

dora's box and releases the Spirit of All Good Things.

Even with this handicap, the revue manages to recover sufficiently to be as entertaining as most. It is held together largely by Jack Buchanan, the tall and handsome young man who is London's favorite master of revues. Mr. Buchanan, as those who saw the first Charlot Revue will recall, is built and groomed along the general lines of a successful bond salesman. Whenever he breaks into a lumbering dance the exhibition seems a bit undignified, even though he dances well. He is at his best when introducing a smart travesy or singing a song blessed with intelligent lyrics.

The high lights of "Wake Up and Dream" include the German dancer, Tillie Losch, who is strikingly clever; Tina Meller, Raquel's sister, who confines herself to Spanish dances of the milder gypsy type, and the Griffiths brothers, who perform as a trick horse.

* *

"City Haul" Stars Rawlinson.

A political drama that has been threatening for some time, called "City Haul," arrived this week at the Hudson. It is the story of a dressy mayor (of an Illinois city) who is frankly a grafter and several of the newspaper reviewers suggested that so far as the dressiness went the character was unquestionably intended to represent our own dapper James J. Walker.

Perhaps it does. The part is played by Herbert Rawlinson, sometime favorite of the screen.

Rawlinson plays this mayor with great good humor, but I see little chance for "City Haul," which was written by Elizabeth Miele. Producers still harbor the impression that we dubs of citizens, just because we help elect, or are powerless to prevent the election of, crooks to office, enjoy being reminded of our failing in this particular. We're not. Even in unbelievable plays.

* *

Juniors Present New Plays.

The juniors are having their day in the art theaters. The Theater Guild juniors are playing the soviet drama, "Red Rust," and the Irish Theater juniors have revived "The Playboy of the Western World" in the village.

The first venture is prospering. It is as near a success as the guild has had this year, saving "Meteor," which was forced temporarily out of the running the other day by the illness of Alfred Lunt. Mr. Lunt had been suffering from bursitis and neuritis for several days when the doctors ordered him to rest.

The Irish boys and girls, however, are not doing so well with "The Playboy."

[Copyright: 1930: By The Chicago Tribune.]

CIVIC OPERA

Today at 3—"La Traviata," with Claudia Muzio, Antonio Cortis, Giovanni Inghilleri, and others; ballet; conductor, Roberto Moranzoni.

Monday at 8—"Tosca," with Muzio, Charles Hackett, Cesare Formichi, Vittorio Trevisan, and others; conductor, Moranzoni.

Tuesday at 8—"Louise," with Mary Garden, Maria Claessens, René Maison, Vanni-Marcoux, and many others; conductor, Giorgio Polacco.

Wednesday at 8—"Otello," with Claudia Muzio, Claessens, Charles Marshall, Formichi; conductor, Moranzoni.

Thursday at 8—"Tannhaeuser," with Rosa Raisa, Cyrena Van Gordon, Theodore Strack, Richard Bonelli, Chase Baromeo; conductor, Egon Pollak.

Friday at 8—"Fidelio," with Frida Leider, Kathleen Kersting, Maison, Robert Ringling, Alexander Kipnis, Edouard Cotreuil; conductor, Pollak.

Saturday at 2—"Le Jongleur de Notre Dame," with Garden, Formichi, Cotreuil, Theodore Ritch, Desiré Defrere, Ringing, Antonio Nicolich; conductor, Polacco.

Saturday at 8—"The Jewess," with Raisa, Alice Mock, Marshall, Ritch, Baromeo; ballet; conductor, Emil Cooper.

ALL ALONE

MISS CORNELIA SKINNER

She's returning this afternoon for the first of three Sunday recitals in the Selwyn. The daughter of Otis Skinner has made good here with her entertainment.

AUTHOR

NORMAN MACOWAN

He's the Scotsman who wrote the play of "The Infinite Shoeblack," which goes tomorrow night into its fourth and final week in the Princess, where it has added to the prestige of the Dramatic League of Chicago. Mr. Macowan is, as an actor, in the cast of his play, performing as Doctor Ralston.

As One to Another.

There are unworthy moments when I think of David Belasco with his trick collar sitting in his incense-laden office amid far-away booming gongs and plucking at a lock of hair as a charlatan. And then I go to see one of his plays, and come away contrite and ashamed. He is the sort of genius who positively makes exciting drama out of a sun-lit window.—*O. O. McIntyre in Life.*

BERTHA OTT ANNOUNCES
STUDEBAKER THEATRE TODAY at 3:30
Katherine Goodson
PIANO RECITAL

THE PLAYHOUSE TODAY at 3:30
Return Engagement—Piano Recital
Marvine Maazel

CIVIC THEATRE TODAY at 3 Sharp
DEBUT—VIOLIN RECITAL
Harry MELNIKOFF

KIMBALL HALL Next Wednesday Jan. 15 at 8:15
FIRST APPEARANCE—RECITAL
Stanley Lichtenstein
TENOR

ORCHESTRA HALL Sunday, Jan. 19 at 3:30
RECITAL
ELMAN

THE PLAYHOUSE Next SUNDAY Jan. 19 at 3:30
PIANO RECITAL
Laura Stroud

CIVIC THEATRE Next SUNDAY Jan. 19 at 3 Sharp
PIANO RECITAL
JOSE ECHANIZ

ORCHESTRA HALL
MINNEAPOLIS SYMPHONY ORCHESTRA
Henri Verbrugghen Conductor
ONLY APPEARANCE
TUESDAY EVE. JAN. 21 at 8:15
Overture to "Euryanthe." Weber Symphony No. 2, D Major, op. 36, Beethoven Prelude to L'Apres, Midi d'un Faune, Debussy. Tone Poem, "Don Juan," op. 20, Strauss. Prelude to "Die Meistersinger. Von Nurnberg," Wagner.

AUDITORIUM THEATRE
WEEK BEGINNING SUN. EVE., FEB. 2
SUBSCRIBE NOW
S. HUROK
HAS THE HONOR TO Present
Second American Tour—Season 1929-1930
GERMAN GRAND OPERA COMPANY
In Unrivaled Presentations of
RICHARD WAGNER
Masterpieces of Music-Drama
including
"Der Ring des Nibelungen"
SUN., FEB. 2 ...... TRISTAN UND ISOLDE
MON., FEB. 3 ...... DAS RHEINGOLD
TUES., FEB. 4 ...... DIE WALKUERE
WED., FEB. 5 ...... FLYING DUTCHMAN
THUR., FEB. 6 ...... SIEGFREID
FRI., FEB. 7 ...... MOZART'S DON JUAN
SAT., FEB. 8 ...... GOETTERDAEMMERUNG
Subscription prices: $5, $8, $12, $15, $18, $21, $27.50. Boxes seating six, $192.50, at box office now.

PRINCESS
TOMORROW NIGHT
(No Sunday Performance)
THE DRAMATIC LEAGUE OF CHICAGO
CONTINUES ITS THIRD PLAY
THE INFINITE SHOEBLACK
FINAL WEEK
by NORMAN MACOWAN, with
HELEN MENKEN
LESLIE BANKS
"Two gripping love-scenes, pulsating with authentic passion."—FREDERICK DONAGHEY, Tribune.
"A round of applause to the Dramatic League for 'The Infinite Shoeblack'!"—AMY LESLIE, News.
Pop. Mat. Wed. and Sat., $1 to $2
Every Night, $1 to $3
BEST BALCONY IN TOWN
JANUARY 20—FOURTH PLAY
The Dramatic League Will Offer
CONSTANCE COLLIER
in the London Hit
"THE MATRIARCH"
SUBSCRIPTIONS ON SALE FOR ALL SEASON. Phone Harrison 2698

GOODMAN E. Monroe in Grant Pk. Prices $2 and $1.50 Matinee Friday 2:30
TONIGHT AT 8:30
'Tour du Monde'
(Around the World in 80 Days)
Children's Mat. Sat. 2:30—SCOTCH TWINS

CHICAGO CIVIC OPERA
WACKER DRIVE AT MADISON ST.
LAST THREE WEEKS
Today at 3 — VERDI'S DRAMATIC OPERA "LA TRAVIATA" — Today at 3
With Claudia Muzio, Alice d'Hermanoy, Antonio Cortis, Lodovico Oliviero, Giovanni Inghilleri, Desire Defrere and Antonio Nicolich; Edward Caton, Julia Barashkova and Ballet; Conductor, Roberto Moranzoni.
Mon. Eve., Jan. 13, at 8—"LA TOSCA"—Muzio, Hackett, Oliviero, Formichi, Nicolich, Trevisan; Cond., Moranzoni.
Tues. Eve. at 8—"LOUISE"—Garden, Claessens, Maison, Vanni-Marcoux; Ballet; Cond., Polacco.
Wed. Eve. at 8—"OTELLO"—Muzio, Claessens, Marshall, Cavadore, Oliviero, Formichi, Baromeo, Nicolich; Cond., Moranzoni.
Baldwin Pianos Used Exclusively
Friday Eve., Jan. 17, at 8—"FIDELIO" (In German) With Frida Leider, Kathleen Kersting (debut), Rene Maison, Giuseppe Cavadore, Robert Ringling, Edouard Cotreuil and Alexander Kipnis; Cond., Egon Pollak.
Prices $1.00 to $6.00 (No Tax)
Thurs. Eve., Jan. 16, at 8—"TANNHAEUSER"—Raisa, Van Gordon, Strack, Bonelli, Baromeo; Ballet; Cond., Pollak.
Sat. Mat., Jan. 18, at 2—"LE JONGLEUR DE NOTRE DAME"—Garden, Ritch, Cotreuil, Defrere, Formichi, Ringling, Nicolich; followed by Ballet; Cond., Polacco.
Sat. Eve. at 8—(Pop. Prices 75c to $4) "THE JEWESS"—Raisa, Mock, Marshall, Ritch, Baromeo, Nicolich; Ballet; Cond., Cooper.

CIVIC THEATRE WACKER DRIVE AT WASHINGTON — FRA 5440
NIGHTS & SAT. MAT. $1.00 to $2.50 "POP" WED. MAT. 50¢ to $2.00 "LOOP" BOX OFFICE 33 W. MADISON RAN 5638
LAST THREE WEEKS
The CHICAGO CIVIC SHAKESPEARE SOCIETY PRESENTS 10th WEEK OF 12 WEEK SEASON
FRITZ LEIBER
IN SHAKESPEARE'S MAD, MERRY AND EFFERVESCENT COMEDY
AS YOU LIKE IT
NEXT WEEK "KING LEAR"
FINAL WEEK JAN. 27 ENTIRE SEASON'S REPERTOIRE
A REAL GALA FESTIVAL

BLACKSTONE
A. L. ERLANGER and HARRY J. POWERS, Mgrs.
Daily at 5:30 p. m. (EXCEPT SUNDAYS) NO MATINEES
THE THEATRE GUILD, INC., presents
LIMITED ENGAGEMENT
Eugene O'Neill's Extraordinary Nine-Act Play
STRANGE INTERLUDE
DINNER INTERMISSION 7:40 to 9 P. M.
THE NEW YORK CAST INCLUDES:
JUDITH ANDERSON, TOM POWERS, GLENN ANDERS, RICHARD BARBEE, EVA CONDON, MAURICE McRAE, J. J. BURNS, LISTER HAYWARD AND ETHEL WESTLEY.
Prices: Main Floor, $4.40; Balcony, $3.00, $2.50 & $2.00. Gallery, $1.50 & $1. 220 Good Gallery Seats at $1.00—All Performances
MAIL ORDERS NOW—Seats on Sale for the Next 4 Weeks
NOTE: No One Is Seated While the Play Is in Progress

HARRIS
EVERY EVENING MATS. WED. & SAT.
THE MERRIEST COMEDY HIT OF THE SEASON!
BIRD IN HAND
by JOHN DRINKWATER
IT'S A LAUGH RIOT!
LAUGHS! LAUGHS!! LAUGHS!!!
"MADE UP OF RICH CHARM AND HEARTY, CONTINUOUS FUN." —FREDERICK DONAGHEY, TRIBUNE
VERY BEST SEATS FOR ALL PERFORMANCES ON SALE AT BOX OFFICE

SHUBERT GARRICK
BEGINNING TONIGHT LIMITED ENGAGEMENT
VERY BEST SEATS FOR ALL PERFORMANCES ON SALE AT BOX OFFICE
NITES (EX. SAT.) 50¢ to $2.50 SAT. NITE 50¢ to $3.00 MATS. WED. & SAT. 50¢ to $2.00
PAULINE FREDERICK
in NOEL COWARD'S SMARTEST COMEDY
"THE QUEEN WAS IN THE PARLOUR"
A MODERN QUEEN TAKES A "ROMANTIC HOLIDAY" IN A PARIS STUDIO AND THEN—?
A LAVISH PRODUCTION STARTLING MODERN GOWNS and COURT COSTUMES

SELWYN TODAY AT 3 SUN., JAN. 12
DIRECT from a NOTABLE SUCCESS at St. James's Theater, London—Boston and New York City.
CORNELIA OTIS SKINNER
In Her Program of ORIGINAL CHARACTER SKETCHES
ALSO SUN. AFTERNOONS, JAN. 19-26
Seats for all shows at Selwyn Box Office

ORCHESTRA HALL TODAY at 3:30
CHICAGO CHAMBER MUSIC SOC. CONCERT 25c
GORDON STRING QUARTET

ORCHESTRA HALL
CHICAGO SYMPHONY ORCHESTRA FREDERICK STOCK Conductor
TUES. AT 2:15 PAUL KOCHANSKI Violin Soloist
Beethoven "Egmont" Overture and "Eroica" Symphony; Tschaikowsky Violin Concerto D Major.
FRI. at 2:15 SAT. at 8:15 PAUL KOCHANSKI Violin Soloist
Bach Suite No. 2, B Minor; Vivaldi Violin Concerto A Minor; Tschaikowsky "Francesca da Rimini"; Szymanowski Concerto for Violin and Orchestra; Glazounow "Ruses d'Amour."

Rachel Busey Kinsolving Announces
GOODMAN—SUN., JAN. 19 at 3:30
London String Quartet
Tickets at Lyon & Healy Box Office

AUDITORIUM—Sun., Jan. 26 at 3:30
Yehudi Menuhin
Tickets $3.00; $2.50; $2.00; $1.50; $1.00 At Office of Rachel Busey Kinsolving, 925 Fine Arts Bldg. (410 S. Michigan Ave.) Tel. Har. 0536

NEW YIDDISH LAWNDALE Theatre
Today, Mat. and Eve. AARON LEBEDEFF
in A PARADISE FOR TWO
New Romantic Operetta with Hymie Jacobson

TONIGHT AND EVERY NIGHT at 8:30
SHUBERT'S NEW APOLLO RANDOLPH & CLARK
MATINEES WED. & SAT. at 2:30
THE VOICE OF THE CRITICS
"AND FROM IT ALL YOU GET THE EFFECT OF SOMETHING TEEMING AND SURGING AND STIRRING"—FREDERICK DONAGHEY, TRIBUNE.
"EXCITING, GRIPPING DRAMA. 'REALISM' IT IS ..... BUT REALISM IN LEASH BY AN EXPERT PLAYWRIGHT"—C. J. BULLIET, POST.
"STREET SCENE' WORTH SEEING, FOR HERE IS A PLAY WHICH MOST DESERVES THE VENERABLE TAG LINE 'THIS IS A PLAY WHICH SHOULD NOT BE MISSED'"—NEWS
4th BIG WEEK of
STREET SCENE
THE MOST WONDERFUL PLAY IN AMERICA
"GRIPPINGLY REALISTIC, MUCH MORE THAN JUST A SLICE OF LIFE EXCITING AND FASCINATING. ONE OF THE MOST PENETRATING DRAMAS EVER PRESENTED. ONCE SEEN, YOU'LL NEVER FORGET IT"—FRITZ BLOCKI, AMERICAN
"STREET SCENE' ONE OF AMERICA'S BEST. IT IS THE FINEST, FULLEST AND MOST HONEST VOLLEY OF HUMAN NATURE THAT HAS BEEN FIRED INTO OUR RANKS"—GAIL BORDEN, TIMES
"STREET SCENE'S HIT MAKES YOU PROUD OF AMERICAN PLAYGOER. THIS VERY FINE AND HONEST WORK IS AN UNQUALIFIED HIT"—ASHTON STEVENS, HERALD & EXAMINER.
THE NEW YORK CAST OF 60
BEST SEATS ON SALE AT BOX OFFICE

ERLANGER TONIGHT at 8:15
3 WEEKS ONLY MAT. SAT.
FINAL PERFORMANCE SATURDAY, FEB. 1
ALL NEW — FIRST TIME HERE — ALL NEW
SEVENTH EDITION AMERICA'S GREATEST REVUE!
W. C. FIELDS in EARL CARROLL VANITIES
WITH MOST BEAUTIFUL GIRLS IN THE WORLD
and COMPANY OF 100 including
Ben Blue, Bennett Boys, Joey Ray, Grace Wells, Dorothy Lull, Paul Russell, Theodore, Enrica & Novello, Patrick Henry, Vivian Wilson, Elsie Connor
and Dorothy Britton ("Miss Universe")
ORIGINAL PRODUCTION • 45 SCENES • DIRECT FROM EARL CARROLL THEATRE

STUDEBAKER
BEGINNING MONDAY NIGHT, JAN. 27, AT 8:30
AND CONTINUING THEREAFTER INDEFINITELY EVERY EVENING AND WEDNESDAY AND SATURDAY MATINEES
JOHN GOLDEN WILL PRESENT
FRANCINE LARRIMORE
IN RACHEL CROTHERS' SPARKLING PLAY OF LIFE AND LOVE AMONG THE ULTRA MODERNS
"LET US BE GAY"
DIRECT FROM MORE THAN 400 PERFORMANCES IN NEW YORK WITH ORIGINAL SUPPORTING CAST
MAIL ORDER INFORMATION
PRICES:
EVENINGS (Incl. Sat. & Sun.)—Main Floor—$3.00; Balcony, 1st 2 Rows, $3.00; Balcony, Next 4 Rows, $2.50; Next 4 Rows, $2.00; Balance Balcony, $1.50; Lower Box and Loge Seats, $3.00.
WEDNESDAY MATINEE—Main Floor, $2.00; Balcony, 1st 6 Rows, $2.00; Balance, $1.50; Lower Box and Loge Seats, $2.00.
SATURDAY MATINEE—Main Floor, $2.50; Balcony, 1st 6 Rows, $2.00; Balance, $1.50; Lower Box and Loge Seats, $2.50.
2ND BALCONY, ALL PERFORMANCES—Seats Reserved, $1.00.
PLEASE SEND CHECKS, P. O. OR EXPRESS MONEY ORDERS MADE PAYABLE TO STUDEBAKER THEATRE, AND ENCLOSE SELF-ADDRESSED STAMPED ENVELOPE FOR RETURN OF TICKETS

ADELPHI MADISON AT CLARK — LIMITED ENGAGEMENT — MATINEES WED.-SAT.
The SENSATION OF TWO CONTINENTS
LEW LESLIE'S BLACKBIRDS
FASTEST, FUNNIEST, MOST TUNEFUL MUSICAL REVUE IN AMERICA
with an all star cast of 100 COLORED ARTISTS
SEATS SELLING 2 WEEKS IN ADVANCE

1000 Matinee Seats, 50c
RKO PALACE RANDOLPH LA SALLE
TRIPLE HEADLINE PROGRAM
BLOSSOM SEELEY
Popular Song Star and Comedienne with BENNY FIELDS Direct from their triumphant European Tour
BEN BERNIE
Famous musical leader and humorist AND HIS ORCHESTRA
JIMMY SAVO
Unique artist of eccentric comedy in 'Slow Motion' with Joan Franza
HARRIS & RADCLIFFE
In Their Unbleached Comedy Skit
Brady and Wells, Lime Trio
Four Diamonds, and many others

PLAYHOUSE 410 S. Michigan Telephone Harrison 2300
Every Night, 8:30. Wed.-Sat. Mat., 2:30
5th WEEK — Laughs, Suspense, Thrills, Romance
THE HILARIOUS MELODRAMA
ILLEGAL PRACTICE
By S. John Park. Staged by Ernest Pollock
MELODRAMA ABOUT CORRUPT LAWYERS, WITH MANY A THRILLING SITUATION CARRIED ALONG ON A GALE OF RIOTOUS LAUGHTER.
SEATS TWO WEEKS IN ADVANCE

—TONIGHT—
Ben Bernie (HIMSELF)
AND HIS BAND
Dinner Dance—Pompeian Room
(No Extra Cover Charge)
Supper Dance—Balloon Room
(Regular Cover Charge)
CONGRESS HOTEL

AMBASSADOR Ph. Austin 8087 Village 5171
Today, THE SILENT HOUSE
STARTING TOMORROW NIGHT
Frederic and Fanny Hatton's Comedy
Treat 'em Rough
FULL OF GOOD CHEER
WEEK OF JAN. 20 ... The Adelphi Theatre Hit TENTH AVENUE

KIMBALL HALL AT 8:30 TONIGHT
306 S. Wabash Ave.
AMERICAN THEATRE MINIATURE
CAUCASIAN ETUDES
BETTER YOU THAT ANOTHER
TWO GUITARS—GYPSY SKIT
SAT., JAN. 11 — SUN., JAN. 12
THURS., JAN. 16
50c and $1. AT BOX OFFICE

RIALTO State at Van Buren Continuous 11-11
BURLESQUE

SHUBERT GREAT NORTHERN Tomorrow Night
CAST OF 125
PRIOR TO NEW YORK OPENING The MESSRS. SHUBERT present
THE SEASON'S GREATEST MUSICAL PLAY
NINA ROSA
MALE CHORUS OF 60
Book by OTTO HARBACH Author of "ROSE MARIE" and "NO, NO, NANETTE"
Lyrics by IRVING CAESAR
Music by SIGMUND ROMBERG Composer of "THE STUDENT PRINCE" "BLOSSOM TIME" "THE DESERT SONG" and "NEW MOON"
with GUY ROBERTSON
BERNA DEANE, DON BARCLAY, CORTEZ & PEGGY, MARION MARCHANTE, HELBA HUARA, JACK SHEEHAN, LEONARD CEELEY, NINA GORDANI
Staged by J. C. Huffman
Musical Numbers Staged by Busby Berkeley
SEATS NOW ON SALE
EVENINGS (EXCEPT SAT.) 75¢ to $3.85
WED. MAT. 75¢ to $2.50 SAT. MAT. 75¢ to $3.00
VERY BEST SEATS AT BOX OFFICE

ILLINOIS TONIGHT LAST MAT. SATURDAY
A. L. Erlanger & Harry J. Powers, Managers
POSITIVELY LAST 8 TIMES
SEE IT NOW OR NEVER
ZIEGFELD
SHOW BOAT
Music by Jerome Kern. Book and Lyrics by Oscar Hammerstein II. With Howard Marsh, Eva Puck, Sammy White, Irene Dunne, Edna May Oliver, Margaret Carlisle, Aunt Jemima, Chas. Ellis and CHARLES WINNINGER
Jules Bledsoe and Jubilee Singers
COMING MONDAY, JAN. 20
SEATS TOMORROW AT 9 A. M.
ENGAGEMENT LIMITED TO 6 WEEKS ONLY
EDDIE CANTOR
IN ZIEGFELD Greatest WHOOPEE
100 GLORIFIED GIRLS
Matinees First Week, Wed. and Sat. Thereafter Matinee Sat. Only

MATS. THURS. & SAT. SELWYN NOW
SAM H. HARRIS presents THE SEASON'S OUTSTANDING COMEDY SMASH
"June Moon"
by AMERICA'S FUNNIEST PLAYWRIGHTS RING LARDNER and GEORGE S. KAUFMAN
PRICES EVES. ORCH. $3.00 BAL. $2.50, $2.00, $1.50, $1.00; THURS. MAT. ORCH. $2.00 BAL. $2.00, $1.50, $1.00; SAT. MAT. ORCH. $2.50 BAL. $2.00, $1.50, $1.00
YOU CAN ACTUALLY SECURE THE BEST SEATS FOR "JUNE MOON" AT THE SELWYN THEATRE BOX OFFICE, OR BY MAIL IF YOU ORDER WELL IN ADVANCE. TRY IT, WE WISH TO PLEASE YOU

IMPORTANT
The engagement in Chicago is limited. Prior bookings, including a late spring engagement in London, England, prohibit any extension of time in this city. MAKE YOUR RESERVATIONS NOW
SAM H. HARRIS, PRODUCER OF "JUNE MOON," PRESENTS
THE MARX BROS. IN THE MUSICAL CIRCUS ANIMAL CRACKERS
COMPANY OF 125
AT THE GRAND OPERA HOUSE
Nights at 8:15
Mat. Sat. at 2:15
and Chorus of Beauty, Charm and Talent In the Flesh!
No Synthetic Actors, Music or Speech

MAJESTIC FEB. 9th to APRIL 19th incl.
VICTOR HERBERT FESTIVAL
A CYCLE OF 5 VICTOR HERBERT WORKS
FEB. 9 to FEB. 22 FRITZI SCHEFF in "MLLE. MODISTE"
FEB. 28 to MARCH 8 ILSE MARVENGA in "NAUGHTY MARIETTA"
MARCH 9 to MARCH 22 ELEANOR PAINTER in "THE FORTUNE TELLER"
MARCH 23 to APRIL 5 "BABES IN TOYLAND"
APRIL 6 to APRIL 19 "SWEETHEARTS"
REGULAR PRICES / SUBSCRIPTION PRICES FIVE PERFORMANCES
MAIN FLOOR $2.50 — $10.00
MEZZANINE $2.50 — $10.00
BAL. 6 ROWS $2.00 — $9.00
" 4 " $1.50 — $6.50
" 5 " $1.00 — $4.00
2nd BAL. 6 " 75¢ — $3.75
" 4 " 50¢ — $2.50
" 5 " 25¢ — $1.25
SEASON TICKET SALE NOW OPEN, MAJESTIC THEATRE

GLICKMAN'S Haymarket 0381
JULIUS AND ANNA NATHANSON
BEFORE THE WEDDING

REGULAR SUNDAY DINNER $3.00 INCLUDING COVER
SERVED FROM 6 TILL 9:30
Spend the week-end with Texas!
"Never a dull moment"
Complete supper show
HARRY VOILER PRESENTS
TEXAS GUINAN
and her "gang" of internationally renowned entertainers.
You May Dance Till Dawn
GREEN MILL BROADWAY AT LAWRENCE

KEDZIE MATINEE TODAY Thurs., Sat., 25c-50c
Call Kedzie 1134 to Order Tickets
FROM WOODS THEATRE DOWNTOWN
By arrangement with William A. Brady
"AFTER DARK"
SPECIALTIES BETWEEN ACTS
50 People—4 Acts—12 Scenes
Hiss the Villain and Cheer the Hero—As They Did in the Early 70's.

An Americ... Impression... Life in Eng...

London by Nig... Great Glam...

By Philip Kin...

[Continued from pa...

MISS PAULINE F...

Tomorrow Night
MALE CHORUS OF 60
Music by SIGMUND ROMBERG
"THE STUDENT PRINCE" "BLOSSOM TIME" "THE DESERT SONG" and "NEW MOON"
SALE
BOX OFFICE
LAST MAT. SATURDAY
8 TIMES NEVER
BOAT
JAN. 20
9 A. M.
WEEKS ONLY
TOR
EE
NOW
"June Moon"
X BROS.
CRACKERS
COMPANY OF 125
SUNDAY DINNER
$3.00
TEXAS GUINAN
AFTER DARK"

An American's Impressions of Life in England

London by Night Has Great Glamour.

By Philip Kinsley.

[Continued from page one.]

in a hat shop where he formerly bought his hunting hats.

Big Ben is chiming the hour and parliament towers are lit up like a Christmas postcard. To get into this place one has to make an appointment the day before with a gentleman in a frock coat who sits by a coal fire in a dusty old office in the foreign building, and sign an application for a pass.

So I went down to a mock parliament back of Fleet street, where the sons of workers and tradesmen, young fellows with ambition, were debating the ills of the country. Here one might expect to find a unanimous Socialist or radical sentiment, but there were Conservatives there and those who talked about the church, and mourned the passing of the Victorian virtues.

There are 19,000 young students in the evening and trade schools of the district.

In the debate some reference was made to the middle classes and the lower classes.

* *

On the Revolution.

"Never mind this talk about classes," said another student. "Let us look on ourselves as citizens of the British empire and push on the road of revolution."

Nothing hasty about this revolution. England is to be changed slowly The push is steadily toward the left.

"America must be an interesting country," one young man confided. "But it is young yet, too young. There is a good deal of snobbery in England, fostered by the public schools, which are almost private schools. They were organized for poor boys but are now endowed and almost impossible for the poor boy to get into."

The Limehouse district, by way of the penny bus, was the next port of call.

The old thieves' den and most of the opium resorts and slave houses have been cleaned out by the police, and it all looks quite clean and respectable. Still, in these narrow streets with secret stairs and mysterious doors marked in Chinese characters, one might expect to find Broken Flowers, and the sailor crimps. Detective Lount of Scotland Yard went into 17 Limehouse Causeway the other day.

"I entered through the outer doorway," he said, "and on the foot of the stairs leading to the next floor I found an electric bell concealed under the linoleum. On the next floor I found a stout black door which I forced. On the landing to the next stairs was another door made of planks and battens of a total thickness of six inches. I forced that and found farther progress barred by a stout trap door covering the staircase. It was firmly bolted. I heard a shuffling of feet above. I eventually entered by climbing up a sloping roof outside and then in a window. Two rooms were full of opium fumes. In a large room where iron bedsteads converted into couches with mats and wooden pillows. On a small table was a lamp for heating opium."

* *

Chinese Marry English Girls.

In the service bar he found a pound or more of opium and arrested several Chinese. One, Chee, had an English wife and has had ten children born to him.

There is little trouble in the neighborhood now and the Chinese, it is said, make good husbands to the English girls.

In Shoreditch there is an open door. The tailors invite the world to hear their wrongs.

"Sweating in East London. Home office, action!"

In the hall several hundred men and women are gathered, poor people, many of them coughing, their pale cheeks telling the story of tuberculosis.

A union secretary is speaking, a Jew.

"Millions of pounds are invested in the clothing industry. Hundreds of thousands of pounds profit are made each year. Yet you, who produce the clothes are forced to work in dark cellars and garret rooms, in places where the sun never shines, where disease lurks, rooms not fit for a dog to live in.

"What can you say to a master who asks you to work for him from 8 in the morning until 7 at night, pay your own travel and buy your own food, and all for from 4 to 6 shillings a day? Where is the human justice here? You see these clothes you have made for sale at 100 per cent profit in the shops of Oxford street. You are underfed and helpless, many of you ill with tuberculosis. The only way to stop human greed is to organize against it. The trade union movement has secured factory acts, wages and agreements in the well organized trades that were undreamed of a quarter of a century ago. You must come into this movement."

This sounds like the story told by Charles Kingsley in "Alton Locke" 60 years ago, the same dark dens described, the same "cheap and nasty clothes." The speaker is applauded. One sanitorium is largely populated by tubercular tailors, the audience is told. There is no complaint against the government, only against the brutality of the masters and the weakness of the workers and failing to organize.

* *

Street Walkers Linger.

Toward Bishopsgate and Liverpool street now, along poor dark streets, street walkers linger near dark alleys, and the open doors of the public houses disclose men and women still sipping and smoking.

One feels safe in the streets of London, even alone and at night in these districts. Holdups are very rare and robbery with a gun almost unheard of. A statistician has figured out that a man alone in London runs 36 times less risk than in New York, and 100 times less than in Chicago. Thieves do not carry guns, for if they are caught with one it means just seven years added to their sentence. The police do not carry guns either.

"It's this way," said a policeman: "If we carry them they will think they have a right too. It would bring on shooting."

Home by way of Charing Cross and the Marble Arch. Theater land is blazing, and a few luxurious cars are waiting for fur clad women and men in top hats. But the majority of the crowd dive through the rain to the tubes.

* *

Soap Box Orator.

At Marble Arch hoarse voiced orators are climbing down from their boxes. They have pulled God down from the heavens, set Him up again, changed the form of government, cured all the ills of society. The police do not even listen to them. Speech, at least, is free in England. A Jew is criticizing the government. A young Mormon is telling of that glorious land of Brigham Young beyond the Rockies. Communists are discussing their failure to penetrate the ranks of the British workmen. Young lovers stroll under the shadows of the nearby trees. A fight starts on the edge of the crowd. A policeman strolls that way, listens to the argument, stops the frantic blows and finally says "That's enough—be off." And the fight is over. London is not interested in people unless they steal or break property, or become annoying.

And so home to Baker street and Hickson. He has laid things neatly out for the night, leaving Scotch and soda and sandwiches on the table by the fire, and the evening papers, where I find the following in the society notes:

"Lady Londonderry, just back from Paris, was one of the first celebrities I noticed at the party given at the Mayfair hotel last night under the patronage of the queen of Spain. She wore a sleeveless, tight fitting red lace dress reaching down to the floor. From her ears hung long rubies.

* *

Curtsey to Queen.

"Finally I noticed Lady Oxford and Asquith looking like night in a black dress and seated beside the queen of Spain. Both were smoking, but only the queen had an ash tray on a table in front of her, so that every time Lady Oxford wanted to shake off the ash from her cigarette, she had to get up, curtsey to the queen, and lean across her to get the ash tray. All of which operations she, naturally, performed with the greatest skill."

Lady Oxford is the widow of the late prime minister, who rose to the circles of greatness from humble beginnings. He was the son of a storekeeper.

Lord Inchcape, I read in the same paper, at the age of 14 was a clerk earning less than two shillings a week. Today, at the age of 77, he is chairman of the P. & O. Co., and one of the richest men in England.

So this is England, young students and lovers and dreamers of the parks and the tearooms. This is opportunity, and much less.

The third of Mr. Kinsley's articles will be printed next Sunday.

RETURNING

MISS PAULINE FREDERICK

She's due tonight in the Garrick in "The Queen Was in the Parlor," a piece by Noël Coward as yet unknown in Chicago. . . . 'Tis just a year since Miss Frederick, who had been a long time away, opened her run here in "The Scarlet Woman."

CENOTAPH AND SLUMS

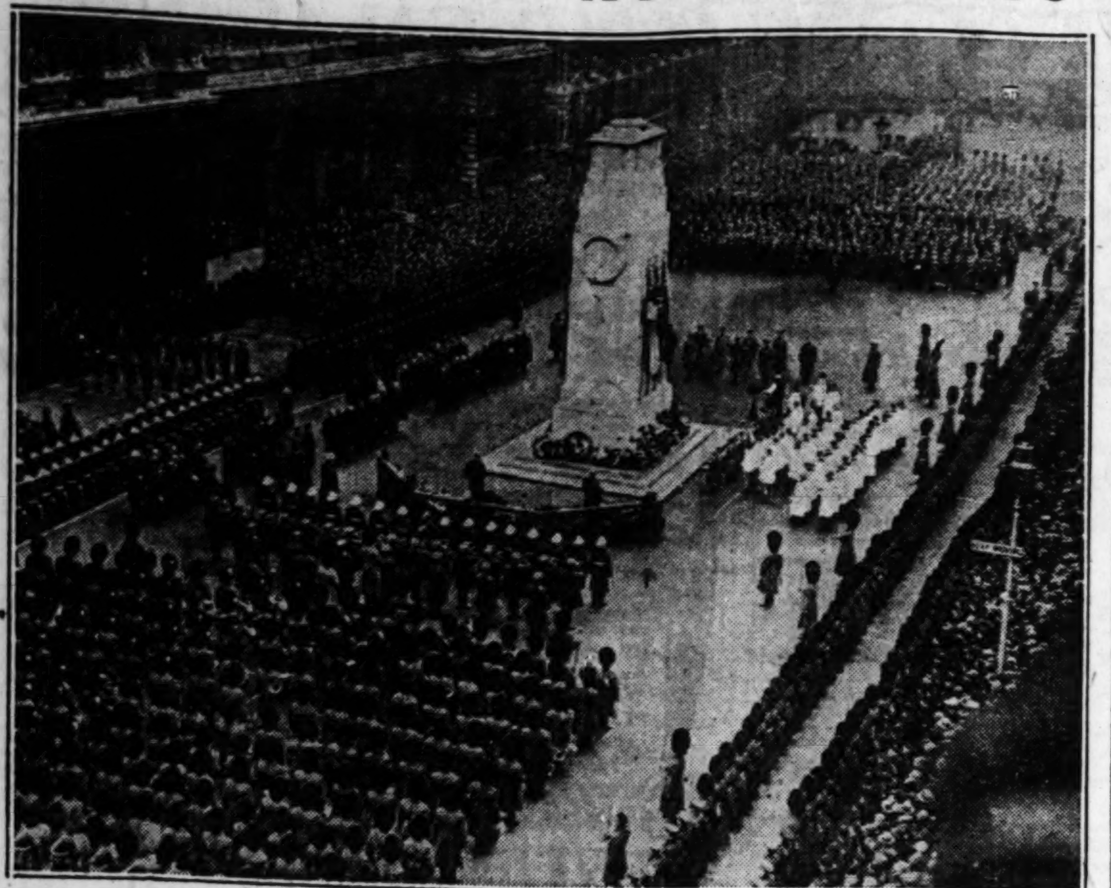

The grave of England's Unknown Soldier, where the memory of the last war is kept green. Even Britishers in a hurry touch their hats as they pass by.

[Associated Press Photo.]

The slums of London are found in the Limehouse district, down by the wharves. Here are typical Limehouse mothers with their children.

[Pacific and Atlantic Photo.]

Plays of Ten Years Ago in Our Theaters

SUBJOINED are news of and comments on plays and shows printed in THE TRIBUNE of Sunday, January 11, 1920—the date most nearly corresponding to today. The excerpts are verbatim, and not rewrites or summarizations.

¶ ¶ ¶

George Jean Nathan and H. L. Mencken, the most brilliant, astute, discerning, shrewd, and high-headed of the critical merry-andrews, have ceased jesting at the pish-tosh and rumble-bumble of shows and novels long enough to write a play. It is called "Heliogabulus"; it is a satire on Christianity; and already one producer has turned it down.

Clever lads; and, if they wrote the play, it continues to belong to them.

¶ ¶ ¶

In Atlantic City next week, John Drew will launch his new play, "The Cat-Bird," by Rupert Hughes. Miss Janet Beecher, William Raymond, and others are in Mr. Drew's company.

"The Cat-Bird" lists with the money failures of Mr. Hughes as a dramatist.

¶ ¶ ¶

A. H. Woods, a master of play-nomenclature, has rechristened "Ready to Occupy," so that its title is now "No More Blondes!"

It was anything save a good farce, regardless of title.

¶ ¶ ¶

"A Voice in the Dark," which reaches the Woods next week, is by Ralph Dyar, a dramatist of Spokane. Its chief characters are a deaf woman and a blind man, who are the leading witnesses of a mysterious murder. Among the actors in it are Olive Wyndham, Florine Arnold, Anne Sutherland, and Frank Monroe.

Another flop.

¶ ¶ ¶

The Chicago engagement of William Gillette in J. M. Barrie's comedy, "Dear Brutus," will begin at the Illinois Theater on Monday evening, January 13. Mr. Gillette is seen as an artist, Dearth. Hilda Moore, an English actress making her first appearance in this country, portrays Mrs. Dearth. Other important rôles are in the hands of Violet Kemble-Cooper, Marie Wainright, Madge Bellamy, Frances Anderson, Anne Morrison, Grant Stewart, William Podmore, Fred Russell, and Thomas A. Braiden.

And some there are who continue to speak of "Dear Brutus" as a masterpiece.

¶ ¶ ¶

Oliver Morosco found two prospective money-makers in his Harvard prize-contest. Rachel Barton Butler's "Mamma's Affairs" is assigned to Broadway; and "The Clam-Digger," by Eleanor Holmes Hinckley, will have less impressive but possibly more prosperous production in Los Angeles, where plays flourish even as the flowers do.

Two mistakes.

RETURNS IN NEW OPERETTA

MISS BERNA DEANE

SHE'S in the title-part of "Nina Rosa," which will be revealed tomorrow night in the Great Northern. She will have, in this operetta, lines by Otto Harbach, rimes by Irving Caesar, and tunes by the fecund and diligent Sigmund Romberg. . . . Miss Deane was here in "The Love-Call," in 1928, and in "The Vagabond King," 1926.

NEW IN MANHATTAN

FIVE novelties and a revival make up the new week's lists of what in New-York are called "events."

The revival is of "The Prince of Pilsen," which was immensely popular nearly thirty years ago. The piece was made by Frank Pixley and Gustav Luders, who had a long run of success as collaborators. "The Burgomaster" and "King Dodo" were other items in their output. Of the five novelties, one is a song-and-dance piece.

The list is:

"Phantoms": postponed from last week.

"Nancy's Private Affair," by Myron C. Fagan, with Miss Minna Gombell, Miss Beatrice Terry, Lester Vail, Stanley Ridges, and Miss Diantha Pattison. . . . Mr. Fagan has written other plays; and they are all but forgotten even by those who saw them.

"Everything's Jake!" by Don Marquis, with Miss Catharine Willard, Thurston Hall, Walter Vonnegut, and Miss Elinor Bedford. . . . Mr. Marquis had a success with his first play, "The Old Soak"; and he has not since had a success, although other plays of his have been staged.

"Strike Up the Band!" by George S. Kaufman, Morris Ryskind, and George Gershwin, with Clark and McCullough, Miss Blanche Ring, Jerry Goff, Gordon Smith, and Miss Doris Carson. . . . This piece was tried out little more than two years ago, and withdrawn for revision.

"When Hell Froze," by Wilbur Daniel Steele and Norma Mitchell, with Miss Helen MacKellar, Arthur Hohl, Miss Spring Byington, and Carl Benton Reed. . . . Mr. Steele writes short stories; and Miss Mitchell helped to write "Cradle-Snatchers."

CHICAGO'S PLAYBILLS

NEW THIS WEEK:

"**The Queen Was in the Parlor,**" with **Miss Pauline Frederick:** Garick: opens tonight.

Earl Carroll's Vanities, with W. C. Fields: Erlanger: opens tonight.

"**Nina Rosa**": Great Northern: opens tomorrow night.

"**As You Like It,**" with **Fritz Leiber:** Civic: tomorrow night (till Saturday).

CONTINUED:

"**Animal Crackers,**" with the **Marx Brothers:** Grand Opera-House: fourth week.

"**June Moon**": Selwyn: fourth week.

"**The Infinite Shoeblack,**" with **Miss Helen Menken and Leslie Banks:** acted for the Dramatic League of Chicago: Princess: fourth and final week.

"**Street-Scene**": Apollo: fourth week.

"**Bird in Hand**": Harris: fourth week.

"**Illegal Practice**": Playhouse: fifth week.

"**Tour du Monde**": Goodman: fifth week.

"**Strange Interlude**": acted for the Theater Guild: Blackstone: eighth week.

"**Blackbirds**": Adelphi: eighth week.

"**Show-Boat**": Illinois: sixteenth and final week.

IMPENDING:

"**The Matriarch,**" with **Miss Constance Collier:** to be acted for the Dramatic League: Princess: January 20.

"**Whoopee,**" with **Eddie Cantor:** Illinois: January 20.

"**Let Us Be Gay!**" with **Miss Francine Larrimore:** Studebaker: January 27.

"**Gambling,**" with **George M. Cohan:** Erlanger: February 2.

"**Mlle. Modiste,**" with **Miss Fritzi Scheff:** Majestic; February 9.

WEEKLY CHANGE:

"**After Dark**": Kedzie: this afternoon, for the week.

"**Treat 'Em Rough!**": Ambassador: tomorrow night, for a week.

Miss Skinner Today.

Miss Cornelia Otis Skinner will this afternoon, in the Selwyn, give the first of three recitals. She is remembered with pleasure from last season and the season before that. She "writes her own stuff," as the actors put it. The second recital will be next Sunday, and the third the afternoon of the 26th instant.

Plantain-Juice!

It is a terrible thought that you could play golf in Syria, or Palestine, or Germany, or Sweden. It is terrible! How much more magnificent if thousands and thousands of people should burst out of the office-buildings in the middle of the afternoon and go into City Hall Park or the Battery and dance folk-dances. Marvelous! That would be real sport.—*Cristopher Morley.*

THE MENACE OF THE BATHROOM REVOLUTION

Illustrations by John T. McCutcheon

Catalogues on Plumbing Bring a Hot Protest

By Robert Benchley.

A FIRM of what purport to be plumbers (but whom I suspect of being royalist propagandists trying to get the Bourbon kings back into power again) has just issued a catalogue showing how to make your bathroom look like the Great Hall at Versailles—or I guess the best way to go about it would be to make the Great Hall at Versailles look like a bathroom. No one would have a room that size in his house to start with. And, as an old bathroom lover, I resent the tone of this pamphlet.

According to these so-called "plumbers" (or French royalists, more likely, and where is our state department to allow such open agitation against a friendly government?), they will come trooping into your new house—it would have to be a new house, for you never could get it into your old one—and will install there a "Diocletian bath" (page 4 of the catalogue) which, judging from the colored illustration, is a room about the size of the tapestry room in the Metropolitan Museum of Art. It has a sunken bathtub, and great mirrors stretch from floor to ceiling, while over a Roman bench is draped a blue robe suitable for wrapping up an emperor in.

* *

Bathed in Secrecy.

Or, for milady, there is the "Trianon bath" (page 5), which resembles one of those French interiors we used to see in the old Biograph pictures when the movies were young. The bathtub in the "Trianon" arrangement is so cleverly concealed that a person might go pattering about with his towel for days among the silk hangings and rococo furniture without ever finding it at all.

The only way I can see would be to have an army of serfs drag in monster logs and pile them right beside the tub.

There is always a little difficulty in finding a place to put one's clothes.

On page 7 we have the "Recamier bath," which is evidently intended for formal minuet parties and possibly a royal levee during the season, but which bears no resemblance to what used to be known as "the bathroom" in old fashioned houses of the 1920-'29 period.

The "Petti Palace bath" and the "Flamingo bath," on pages 8 and 9, I will not attempt to describe, as you would not believe me. Suffice it to say that the "Petti Palace" bathtub could be used either for bathing in large groups or for a small naval engagement between ships of the third class.

* *

The Heating Problem.

Now this elaboration of the bathroom is all very well in its way, provided it does not make us effete as a nation and does not get us into other old Roman customs of lolling about on couches at our meals and holding bunches of grapes up over our heads, but, since a revolution in bathrooms is evidently well on its way, let us hope that too much will not be sacrificed to magnificence and that taking a bath will be made such a formal ritual that it can be indulged in only by those who can trace their ancestry back to the Merovingan kings and have inherited robes of silk and gold to dress the part in. I know very well that my old blue toweling bathrobe would never fit in with any room shown in this catalogue. Rather than enter one of them in my straw slippers and flannel pajamas I would just take a quick sponge bath in my own room and let it go at that.

In the first place, it is going to be hard to heat one of these great halls, and a bathroom which is not piping hot had better be used to store trunks in. The only way that I can see to get the "Diocletian bath" fit for human occupancy on a cold winter's morning would be to have an army of serfs dragging in monster logs and piling them in a blazing heap in a fireplace right beside the tub. And who wants an army of serfs popping in and out of the bathroom when he is bathing? It is difficult enough as it is now to make people keep the bathroom door shut on a cold morning, without bringing in a lot of strangers.

* *

Casting Reflections.

And, even with a huge fire blazing, the only part of you to be kept warm would be the side toward the fireplace, and what good will it do you to have ten foot mirrors lining the walls of your bathroom if, when you get out of your bath, you are going to have to look at yourself turning blue under your very eyes? I am not crazy about the mirror idea, anyway, even in summer. I would prefer to forget, if possible.

The only advantage that I can see to the ballroom size bathroom on a cold morning (provided some way can be found to heat it) would be that one would have more space in which to dress. In the old fashioned ten-by-twelve bathroom there is always a little difficulty in finding a place to put one's clothes after the mad dash from the cold bedroom with an armful of the day's garments.

Of course, some of the smarter ones undress in the bathroom the night before and have time to leave their clothing in neat piles where it can be easily reached the next morning, but even this foresight does not cover the getting of clean shirts out of the bureau (a process at which several people already have frozen to death this winter) or the problem of keeping the trousers in press overnight. You can't expect trousers to look like much after they have been draped over a bathtub or left hanging from the medicine closet door all night.

* *

It's the Upkeep.

In the "Petti Palace bath," I must admit, there is room for a complete wardrobe in which a dozen suits may be hung and a row of bureaus containing enough clean shirts and undergarments to last the winter. In fact, if you had the "Petti Palace bath" in your house, you could rent the rest of the rooms out to lodgers and just live in there (and the adjoining bedroom) until spring came.

One big item which is likely to be overlooked in these monster bathrooms, however, is the upkeep. The week they are installed they may be impressive, but it would take a corps of interior decorators to keep them so, especially if there are children in the family. In a house where there are small children the bathroom soon takes on the appearance of the Old Curiosity Shop. In even one small bathroom, when there are children in the house, one finds rocking horses, milk heaters, tin soldiers, enormous rubber ducks, odd books, overshoes, and skates, and, once in a while, reefers and stocking caps belonging to neighbors' children. Sometimes even the neighbors' children themselves.

* *

Danger Ahead.

Can you imagine what would happen in the "Flamingo Bath" with its great stretches of red lacquer tiling if a family of children were given the run of it? A man with some idea of taking a bath would have to climb over miles of electric train tracks and under railroad switches. He most likely would have to cope with submarines and rubber whales in the tanklike tub and would be lucky if he got out without a nasty fall on a slippery floor which had been prepared, and used, as a skating rink. Instead of a stray tin soldier now and then, he would probably step on a complete brigade of bayonets, the bath mat being temporarily used as a tent with an American flag flying from it.

Of course, it may be argued, a house with room enough in it for a "Flamingo Bath" would also be likely to contain a nursery, but, unless children have changed a lot in the last two or three days, they prefer the bathroom to the nursery any day as a scene for their activities. And, unless parents have changed a lot in the same space of time, what the children want, they get.

* *

Chaos Out of Order.

The grownups, too, would contribute to the chaos of the decor. How long would the "Recamier Bath" look like Mme. Recamier after daddy had changed his razor blades six or seven times and had used up all but a third each of five tubes of tooth paste? There seems to be a common strain of miserliness in the American people when it comes to throwing away tooth paste tubes which have a little left in the bottom. I have seen bathroom shelves piled high with two-thirds used tubes (all without caps), and a bottle of mouth wash, with maybe an eighth of an inch of liquid showing, has been known to keep its place beside a fresh bottle until the fresh bottle is down to an eighth of an inch and, in turn, takes its place beside a new one. It is only when the door of the medicine closet refuses to shut, or the whole shelfful of old aluminum topples over into the wash basin that a general cleaning out is instigated. (I am not speaking of my own bathroom shelf. That is kept very neat. I refer to the bathroom shelves in other houses.)

* *

A Pertinent Question.

Just as a detail, but one which is quite important to a successful bathroom régime, I should like to know what provision is made in these luxurious and sensual bath palaces for such minor items as the recovery of lost tooth paste tube caps. If they have solved this problem, they may justify themselves. The fact that so many capless tubes are seen lying about in people's bathrooms is due to the fact that the caps are, at that moment, lodged in the spout of the wash basin. I don't know what the capacity of the average spout for tube caps is, but I know, by actual count, that there are nine in mine right now. I used to try to claw them up after they had slipped out of my hand and gone down the vent. I could see them peeking up at me, just about a quarter of an inch below the rim, and have sometimes spent 15 or 20 minutes trying to hook them out with a tooth brush or razor blade (razor blades are not to be recommended as tube cap hooks, however, owing to the danger of leaving a piece of finger in the spout with the cap.)

But I am older now, and more cynical, and, after the first frantic maneuvers to catch the cap before it rolls out of sight, I give the whole thing up and go on calmly brushing my teeth. I have other things to do. But it does seem as if these royalist plumbers who have gone to such lengths to make the bathroom a menace to our homespun civilization at least might have worked out some way of avoiding this common catastrophe.

* *

How About Guest Towels?

Just one more word about the menace of these patrician pools. What will be their logical effect on guest towels? If, in our modest little white tile bathrooms, it has been necessary to make the guest towel a semi-rigid, highly glazed bit of vivid tapestry in order to impress the guests, what will have to be done to make it show up in a room which is already a treasure chamber of bijouterie and a royal riot of color? The ordinary towels for family use will have to be at least as elaborate and showy as guest towels are today. What is there left in magnificence for guest toweling? Nothing, that I can see, but spun gold with ermine fringes, or perhaps small sheets of strung jewels glittering in the light of a concealed and highly colored bulb. Well, no one will ever use them anyway, any more than they do today.

If I ever do succumb to the Louis XIV. instinct in me (and make enough money) and do have one of the "Diocletian Baths" installed in that great big new house I shall build, there will be a secret door, hidden behind a rare tapestry, to which I alone will have the key. Behind it I will have built a nice, small, warm, white tiled bathroom, with good brown coarse towels and a sponge, and a tub into which I can get and read with comfort. Any kings or princes or motion picture actors that I have out for the week-end may use the other.

[Copyright: 1930: By The Chicago Tribune.]

Where there are small children one finds tin soldiers and electric trains.

THE VOICE OF THE MOVIE FAN

Sees "Madame X." Fourth Time.

My dear Mae Tinée: I read R. A. R.'s letter with interest. He expressed my own thoughts so nicely, only he put them in much better English than I should be able to do.

Miss Tinée, we love you just the same, even if we agree to disagree with you sometimes. I had quite made up my mind never to see a picture with a prince or princess in it, for the American girl's conception of a princess is like the doll in "Tales of Hoffman."

The charming prince of Wales, the queen of Rumania and her daughter, and the Scandinavian princess, even the kaiser's grandson, have been here, and they are all very charming and democratic, and quite like other people. The fuss we make over them is only a courtesy to the country they hail from.

I enjoyed "Rio Rita," "The Lady Lies," also "Madame X." I could not resist, for I am very fond of Ruth Chatterton. My husband says she is taking Elsie Ferguson's place in my affections.

Beauty is not enough. We must also have talent in the movies, so Ruth made me see "Madame X." for the fourth time.

Merry Christmas to our Mae Tinée, also health and happiness. E. C. J.

Editor's note: Thank you! And may the new year be a happy one for you and yours.

If you would like your letters printed in this column, please write on ONE side of the paper ONLY. If you want a personal answer send stamped, self-addressed envelope—PLEASE!

* *

"The Mississippi Gambler."

Mae Tinée: We have been using your "Month's Best" selection as a guide for our picture going and have found your choice helpful in avoiding wasting a lot of time in seeing poor pictures. Recently we saw "The Mississippi Gambler," and must say you slipped badly in your selection.

I hope you don't select one as poor as that again—simply a cheap, poor production. I'm still staying with your selections, but won't if you cause me to waste another two hours.

A MOVY FAN.

Editor's Note: If you'd see it again I think you'd like it!

MOTION PICTURES DOWNTOWN

PUBLIX~Balaban & Katz WONDER THEATERS

CHICAGO RANDOLPH STATE LAKE
At 11 A. M. He's a NEW Haines, Funnier and Pathetic in His First ALL-TALKING Romance
WILLIAM HAINES
ANITA PAGE
KARL DANE & Metro-Goldwyn-Mayer's
NAVY BLUES
Bill Tried to Be Good; Anita to Be Bad
Stage Sky-Larks "PAINTED MELODIES" BERT GORDON, IRENE TAYLOR.
Orchestral Feature 'MELODIE RUSSE' GEO. NELIDOFF, Tenor, and Chorus

ORIENTAL RANDOLPH NEAR STATE
Doors Open at 12 o'Clock Noon
The Record Smashing Thriller of All Times—a Drama Superb!
"FLIGHT"
Mighty
The Girl Friend's Back PEGGY BERNIER (IN PERSON) in a show with LOU KOSLOFF and his gang in "KNICK KNACKS"

ROOSEVELT STATE ST. NEAR WASHINGTON ST.
At 11 a. m. AT LAST! The greatest love tale of the West. ALL-TALKING
They Loved! The East and the Daring West.
"The Virginian"
Paramount's Epic Drama Filmed All-Outdoors
Owen Wister's immortal tale of action, love, hatred, roaring humor.
GARY COOPER
MARY BRIAN, RICHARD ARLEN, WALTER HUSTON, Chester Conklin

UNITED ARTISTS
RANDOLPH ST. at DEARBORN
Doors Open at 11 A. M.
WILD WOMEN ROUGH MEN!
Flying Custard Pies! Hurtling Rolling-Pins!
MARY PICKFORD and DOUG FAIRBANKS TOGETHER
Spread This Feast of FUN Just for YOU in
"TAMING OF THE SHREW"
Girls—Boys—Wives—Husbands You'll LIKE It! You'll LOVE It!

McVICKERS
MADISON ST. NEAR STATE ST.
Doors Open at 11 A. M.
LAST 5 DAYS—of the RIOT of FUN That's Making All Chicago LAUGH! Get YOUR Share of Mirth NOW!
HAROLD LLOYD in "Welcome Danger!"
LAUGHS A-Plenty! THRILLS Galore!
Chinatown MYSTERY! Battles with TONGS!

CINEMA ART
The Theatre of Shadow Silence
CHICAGO AVE. JUST EAST OF MICHIGAN
IS PROUD TO PRESENT BEGINNING TODAY
"THE PASSION OF JOAN OF ARC"
with MLLE. FALCONETTI
Directed by Carl Th. Dreyer
"This is a wonderful picture in our opinion—a milestone to cinematic art—sincere, moving and reverent. The film is a page from history, a lasting document. The art of Mlle. Falconetti is a high water mark on the screen."—*From a special report of the National Board of Review of Motion Pictures.*
ALSO
UNUSUAL SHORT FEATURES
MUSIC BY THE CINEMA ART ENSEMBLE
ART EXHIBIT IN THE LOUNGE
1 P. M.—CONTINUOUS—11 P. M.
ADMISSION—SATURDAY AND SUNDAY—75 CENTS
DAILY—MATINEE, 50 CENTS—EVENING, 75 CENTS

WARNER'S ORPHEUM
STATE at MONROE
Continuous 10 A. M. to Midnite
It's a Pleasure . . . to Meet
LITTLE JOHNNY JONES
with Eddie BUZZELL
ALICE DAY
EDNA MURPHY
George M. Cohan's Funny Farce—with Songs and Dances—the Biggest Package of Pep that Chicago has ever seen!
A First National Vitaphone Picture

RKO WOODS
Randolph at Dearborn—Opens 10 A.M.—Pop. Sunday Price 85c
Outshining 'Rio Rita' Triumphs
BEBE DANIELS
in Radio Pictures' Romantic Song Drama
"Love Comes Along"
with LLOYD HUGHES
Loved for her voice, admired for her charm, adored for her beauty, Bebe wins fame anew as an emotional actress.

RKO STATE LAKE
STATE ST. AT LAKE ST. DOORS OPEN 10:30 A. M.
All-Talking Romance
EDMUND LOWE
Star of "Cock-Eyed World" and "What Price Glory" in
"This Thing Called Love"
SPECIAL! THE MOTION PICTURE THAT "THINKS," TALKS AND SINGS
MARVELTONE
VAUDEVILLE
Roy Cummings
Fox & Walters, Stepanoff & Co. And other Big Acts

MONROE
WILL ROGERS IN THEY HAD TO SEE PARIS
You'll Have to Hear This One—and See Fifi D'Orsay—the Girl With "These," "Them" and "Those!"
It's All-Talking—Wise Cracking

CASTLE STATE AT MADISON
KING VIDOR'S
DARING, ALL TALKING DRAMA
'HALLELUJAH'

MAYWOOD

LIDO 5TH AVE. AT WASHINGTON BLVD.
MATINEE DAILY
ALL TALKING
"THE MIGHTY"
GEO. BANCROFT ESTHER RALSTON

BERWYN

NEW RITZ 6334 W. ROOSEVELT ALL TALKING
ALLAN HALE—"RED HOT RHYTHM"

Advertise in The Tribune

MOTION PICTURES SOUTH

AVALON 79TH. & STONY
★★★★ Four Stars "Film Industry May Feel Proud of This Drama."—Mae Tinee, Tribune.
"Most Important Talkie of the Year."—Rob Reel, American.
"Truest and Finest of the Talkies."—Daily News.
EVERY Critic in town proclaims it the finest talking achievement of all! For once, they actually URGE their followers to see it!
MR. GEORGE Arliss in "DISRAELI"
The American stage's greatest character actor in the most amazing portrayal ever seen or heard with beautiful JOAN BENNETT
on the stage, COOKIE in "On Your Toes," Big cast of stars

CAPITOL 79th & Halsted
Ziegfeld's Colossal
"RIO RITA"
with Bebe Daniels 1,000 others
Attend the Matinee
Stage CHARLIE CRAFTS with King, King and King
Spectacle . . . and Eye Staggering Splendor . . . Laughter and love . . . Fashioned by the genius of Ziegfeld into a Miracle of Entertainment

63rd STRATFORD & Halsted
Fun! Melody! COME! WHOOP IT UP With the Gay Chorus Cuties As They Dig for Marriageable Millionaires on Broadway Love! Beauty!
GOLD DIGGERS of BROADWAY
100% NATURAL COLOR SINGING & DANCING PICTURE
Winnie Lightner, Conway Tearle, Ann Pennington Nick Lucas
On the Stage TED LEARY and His Melody Monarchs

GROVE 76th-Cottage Gr.
W. ENGLEWOOD 63d and Ashland (Both Theaters)
"THE ISLE OF LOST SHIPS"
Most unusual love melodrama with VIRGINIA VALLI

JEFFERY 71st and Jeffery
"HOLLYWOOD REVUE"
Joan Crawford—Bessie Love—Anita Page—John Gilbert and 25 other stage and screen celebrities.

COSMO 79th Halsted
George Bancroft "The Mighty," with Esther Ralston

HIGHLAND 79th Ashland
Belle Baker "SONG OF LOVE"
Melodramatic [illegible]

SCHOENSTADT'S TALKIE THEATERS

PICCADILLY 51st & Blackstone
All-Talking, Singing and Dancing
"GOLD DIGGERS of BROADWAY"

PEOPLES 47th & Ashland
All-Talking—Noah Beery "The Isle of Lost Ships"

ATLANTIC 26th & Crawford
GEORGE BANCROFT All Talking—"The Mighty"

OAKLAND SO. Drexel and Oakwood
ALL TALKING
"MARRIAGE PLAYGROUND"
MARY BRIAN FREDERICK MARCH

HIGHWAY 63RD AND SO. WESTERN ALL TALKING
JOAN CRAWFORD—"UNTAMED"
DOORS OPEN 12:45 P. M.
Tuesday—"MARRIED IN HOLLYWOOD"

KIMBARK 6240 KIMBARK All Talking Program
"MARRIED IN HOLLYWOOD"
HAROLD MURRAY NORMA TERRIS

FROLIC FIFTY-FIFTH AND ELLIS
ALL TALKING—"THE MIGHTY"
GEORGE BANCROFT ESTHER RALSTON

MARSHALL SQ. 22d-Marshall Blvd. MATINEE DAILY
ALL TALKING
GEORGE BANCROFT—"THE MIGHTY"

WABASH 1826 S. WABASH ALL TALKING
RONALD COLMAN—"Bulldog Drummond"

HAMILTON 71ST AND PAXTON Joseph Schildkraut
"Mississippi Gambler"—"Tarzan the Tiger," No. 1

ROSELAND-STATE Michigan-110th Pl. Matinee Daily
"THE HOLLYWOOD REVUE"

SHORE 75th St. at Kingston Ave. EVELYN BRENT
GLEN TRYON—"BROADWAY"

CHELTEN Exchange Ave. at 79th St. JOAN CRAWFORD
ERNEST TORRENCE—"THE UNTAMED"

NEW REGENT 6826 S. HALSTED ALL TALKING
Richard Barthelmess—"Young Nowheres"

KENWOOD 1225 E. 47th St. ALL TALKING
DOLORES COSTELLO—"Hearts in Exile"

REGAL South Park Way at 47th Street
BUDDY ROGERS in "Halfway to Heaven"
All Talking Romance
—On the Stage—
Oriental Fantasy with George McClennon
Coming Jan. 25th for One Week
"HALLELUJAH"
King Vidor's Masterpiece—All Colored Cast

DREXEL 858 E. 63RD STREET MATINEE DAILY
All Talking and Singing
"Song of Love"—Belle Baker, Ralph Graves
All Talking Comedy—"He Loved the Ladies"
Mat. Only, "Ace of Scotland Yard"—Talking Serial

LEXINGTON 1162 E. 63RD ST. MATINEE DAILY
ALL TALKING—"BROADWAY"
EVELYN BRENT GLENN TRYON
All Talking Cartoon—"Mickey's Choo Choo"
FOX MOVIETONE NEWS

HARVARD 63RD AND HARVARD All Talking Program
'The Mighty'—Geo. Bancroft, Esther Ralston
Music Fiends—Comedy
Mat. Only—"Tarzan the Tiger"—Serial

METROPOLITAN 4644 SOUTH PARK WAY
All Talking, Singing and Dancing, 100% Technicolor
"GOLD DIGGERS OF BROADWAY"
ANN PENNINGTON NICK LUCAS

R-K-O ENGLEWOOD 63rd & Halsted New Show Today
GEORGE JESSEL, Singing Broadway Star in "Love, Live, and Laugh"—All-Talking Hit
Radio-Keith-Orpheum VAUDEVILLE

MARQUETTE 63RD AND KEDZIE ALL TALKING
JOAN CRAWFORD, "UNTAMED"
Doors Open at 12:45 P. M.

RAMOVA 35TH AND HALSTED
"Love, Live and Laugh"—George Jessel
The Original Jazz Singer in a Comedy Drama

JACKSON PARK Stony Island at 67th EVELYN BRENT
GLEN TRYON—"BROADWAY"

COLONY 59th and Kedzie ALL TALK
JOE E. BROWN—"PAINTED FACES"

SHAKESPEARE 43RD AT ELLIS ALL TALKING
"RED HOT RYTHM"—ALLAN HALE

HARPER 53RD AND HARPER
Richard Talmadge—"The Bachelor Club"

NO MAN'S LAND

Teatro del Lago Sheridan Rd. Between Wilmette and Kenilworth
"MARRIED IN HOLLYWOOD"
J. H. MURRAY and NORMA TERRIS

FOREST PARK

FOREST MADISON ST. AT DES PLAINES
ALL TALKING
RONALD COLMAN
"BULLDOG DRUMMOND"

WEST

WILSON 2418 W. Madison St. Mat. Daily. All Talking
Ronald Colman—"Bulldog Drummond"

SAVOY 4346 W. MADISON TALKING
DOLORES COSTELLO—"Hearts in Exile"

MOTION PICTURES MISCELLANEOUS

PUBLIX~BALABAN & KATZ WONDER THEATERS

PARADISE CRAWFORD near WASHINGTON **UPTOWN** BROADWAY at LAWRENCE **TIVOLI** near 63RD COTTAGE GROVE
Be Lucky! Reach for This Sweetie Today!
NANCY CARROLL in "SWEETIE"
With JACK OAKIE Wizard of Wisecracks HELEN KANE Boop-a-doop baby
Paramount's ALL-TALKING Romance of Campus Life and Love
Hurricane Fun! Merry Mad Riot! Song Hits! Flaming Youth! See the "Prep Step"

PARADISE — Doors Open at 12:30 MARK FISHER "The Song Shop" Melodious fun riot with HAL SHERMAN Eccentric comic. Preston Sellers In Novelty Organ Solo. Paramount Sound News

UPTOWN — Doors Open at 12:30 Rollicking jazz-fest "ODDS AND ENDS" Al Kvale's Band. Orchestral Production "SILHOUETTES" Singers, dancers, soloists in musical beauty gem

TIVOLI — Doors Open 12:15—De Luxe Shows FRANKIE MASTERS in "Jazz Clock Store" Revue. Orchestral Feature "NEAPOLITANA" with ERNEST PECHIN, trumpeter soloist Chicago Theater Orchestra

TOWER NOW—"SO THIS IS COLLEGE"—ALL TALKING

RIVIERA BROADWAY at LAWRENCE
Doors Open 1:30 P. M.
Delightful Musicomedy!
"POINTED HEELS"
Wm. Powell, Fay Wray, Helen Kane
BLANCHE SWEET Talking Playlet
LLOYD HAMILTON Talking Comedy

MARYLAND 63rd St. at MARYLAND
WILL ROGERS
Talking Comedy-Drama "They Had to See Paris"

NORSHORE-HARDING-SENATE
HOWARD near CLARK-MILWAUKEE at SAWYER-MADISON at KEDZIE
Doors Open 1:30 P. M.
100% COLOR, DANCING, SINGING, ROMANCE
"Gold Diggers of Broadway"
with ANN PENNINGTON, NICK LUCAS, and Broadway's Funniest Comedienne WINNIE LIGHTNER
A Rollicking Riot of Love and Laughs!
Also Selected Talking, Singing Novelties

TOWER 63RD ST. near BLACKSTONE
Doors Open 1:15 P. M.
Talking Football Thriller
"SO THIS IS COLLEGE"
Robert Montgomery
Elliott Nugent, Sally Starr
Gripping Youthful Romance!
MICKEY MOUSE Hilarious Sound Cartoon

CENTRAL PARK 3535 ROOSEVELT
JOAN CRAWFORD
Robert Montgomery
"UNTAMED" All-Talking

1930 Greater PUBLIX Show Season

GRANADA SHERIDAN at DEVON
RIO RITA
ZIEGFELD GRANDEUR MULTIPLIED A THOUSAND-FOLD—DWARFING THE FINEST EVER SEEN ON STAGE OR SCREEN.
with BEBE DANIELS The Singing Sensation
JOHN BOLES The Screen's Greatest Tenor
You'll Laugh at Bert Wheeler & Robt. Woolsey of The Original Cast
Stage BENNY MEROFF & Orch. in "LA FIESTA" with Joe Griffin Mexicana Octet Linda & Drigo Fox Movietone News
Doors Open 11:15 All Shows De Luxe

MARBRO MADISON at 4100 WEST
★★★★ ROMANCE OF THE RIO GRANDE
ALL-TALKING with WARNER BAXTER MARY DUNCAN ANTONIO MORENO
MAE TINEE gave this picture four stars and says, "Don't miss this, folks."
Stage Joey Ross in "CANDY CUT-UPS" with FRED ARDATH CO. THE MAXELLOS GRAY & WHITE Fox Movietone News "Mickey Mouse" Comic
Doors Open 12:30 All Shows De Luxe

SHERIDAN SHERIDAN RD. AT IRVING PK.
FOX THEATRES BRING HAPPINESS TO MILLIONS
WILL ROGERS
WISE-CRACKING WHOOPEE-DRAMA
WILL ROGERS in "THEY HAD TO SEE PARIS"
with FIFI D'ORSAY
She's the "These," "Them" and "Those" Girl!
Extra—Mickey Mouse Cartoon

TERMINAL LAWRENCE AT SPAULDING
GEORGE JESSEL
GEORGE JESSEL
Singing and Crooning His Sweetest Songs in
"LOVE, LIVE AND LAUGH"
with LILA LEE
—Added—
Harold "Andy" Andersen and His Organ Singing Class
Come Early—Avoid Waiting 25c to 3 P. M.

PORTAGE PARK 4050 Milwaukee
RICHARD BARTHELMESS "YOUNG NOWHERES" All-Talking

CROWN 1605 Division
Hot—Peppy "RED HOT RHYTHM" All-Talking

MIDWEST Archer at 35th
All-Talking Scandal 'MARRIAGE PLAYGROUND' 5—Vaude. Acts—5

COMMERCIAL 92nd and Commercial
BELLE BAKER "SONG OF LOVE" All-Talk, Singing

SCREEN VAUDEVILLE — FOX MOVIETONE NEWS AT ALL THEATRES

PUBLIX GREATER TALKIE THEATERS

CONGRESS
Milwaukee and Rockwell
VIRGINIA VALLI, NOAH BEERY
"THE ISLE OF LOST SHIPS"

COVENT 2653 N. Clark
WINDSOR 1225 N. Clark
"The Hollywood Revue"

DEARBORN 40 W. Division
STATE 2814 W. Madison
LA GRANGE 21 S. 5th, La Grange
JOAN CRAWFORD "Untamed" ROBT. MONTGOMERY

BELPARK 3231 N. Cicero
CRYSTAL North Av., Nr. Calif.
BERWYN 22nd and Ridgeland
George Bancroft "THE MIGHTY"

SPECIALLY SELECTED SCREEN ACTS AT ALL THEATERS

NORTHWEST

IRVING Irving Park Blvd. & Crawford 100% TALKING
Richard Barthelmess—"Young Nowheres"

MONTE CLARE Grand Ave. at Harlem MATINEE DAILY
ALL TALKING—"THE MIGHTY"

NORTHWEST

AVON 3325 FULLERTON AVE. DOORS OPEN AT NOON
TALKING AND SOUND
JANET GAYNOR—"Four Devils"
TALKING COMEDY MOVIETONE NEWS
VITAPHONE ACTS
WESTERN ELECTRIC SYSTEM

ADMIRAL Lawrence Av. Nr. Crawford ALL TALKING
Moran and Mack—"Why Bring That Up"
Also Talking Varieties
On Our Stage—Musical Comedy Show

DRAKE Montrose and Drake
BIG DOUBLE FEATURE
"The Four Devils"—"The Drake Case"
Adults 35c—Children 10c

RIVOLI 4380 ELSTON
JOAN CRAWFORD—"Untamed"
NEWS—COMEDY—ACTS

TIFFIN NORTH AVE. AT KARLOV
GEORGE BANCROFT—"THE MIGHTY"
ALL TALKING
TALKING COMEDY—SCREEN ACTS

ALAMO 3641 W. CHICAGO
RICHARD BARTHELMESS
"YOUNG NOWHERES"

BILTMORE 2046 W. Division St.
JANET GAYNOR—"The Four Devils"
VITAPHONE ACTS

PATIO 6000 Irving Park Blvd.
All Talking—"THE BATTLE OF PARIS"
4 ACTS OF VAUDEVILLE ON THE STAGE

COMMODORE 3105 Irving Park Blvd.
JOAN CRAWFORD—"UNTAMED"

ESSANESS TALKIE THEATRES

New PANTHEON 4642 Sheridan Matinee Daily
All Star Hit
"HOLLYWOOD REVIEW"
ON MAGNAFILM
(copyrighted)
World's Largest Talkie Screen!

NEW CENTER 4037 Lincoln Daily Matinee
"HOLLYWOOD REVIEW"

BROADWAY-STRAND 1641 Roosevelt Matinee Daily
"UNTAMED"

PERSHING 4614 Lincoln
NEW DEVON 6225 Broadway
BIOGRAPH 2435 Lincoln
GEORGE BANCROFT "THE MIGHTY"

LITTLE 717 Sheridan — Joan Crawford "UNTAMED"

CRAWFORD 19 S. Crawford — "YOUNG NOWHERES"

EMBASSY 3940 Fullerton
LOGAN 2646 Milwaukee
WEST END 121 N. Cicero
"The Cockeyed World"

KEYSTONE 3912 Sheridan — "ISLE OF LOST SHIPS"

LAKESIDE 4730 Sheridan — "SKINNER STEPS OUT"

VITAPHONE VARIETIES

NORTH

ASCHER BROS. DIVERSEY CLARK AT DIVERSEY
(Continuous 1 to 12 P. M.)
—On the Stage—
6 ACTS VODVIL
On Our Western Electric Equipment
GEORGE JESSEL
in Love, Live and Laugh
in a singing, wisecracking musical comedy; also Vitaphone Acts—Comedy and News

LINCOLN HIPP Lincoln and Belmont GEORGE O'BRIEN
"SALUTE"—Army-Navy Football Classic
Also Harold Lloyd—"Capt. Kidd's Kids"
Adults 20c; Children 10c All Day

BUCKINGHAM 3319 N. CLARK All Talking Play
BUDDY ROGERS—"Half Way to Heaven"
JEAN ARTHUR and GRETA NELSON
ANDY CLYDE—"New Half Back"
Disney's Sound Cartoon—"Springtime"

HOWARD N. W. "L" at Howard St. Mat. Daily at 1:30 P. M.
ROBERT ARMSTRONG
"THE RACKETEER"
Spitalney Revue and Talking Comedy

R-K-O BELMONT Belmont Nr. Lincoln New Show Today
Mary Brian, Frederic March in
"Marriage Playground"—All-Talking Drama
Radio-Keith-Orpheum VAUDEVILLE

LANE COURT CLARK AND CENTER MATINEE DAILY
ALL TALKING
GEORGE BANCROFT—"THE MIGHTY"
Talking Comedy—Pathe Sound Review

DE LUXE On Wilson Ave. at L Station Singing and Talking
"Song of Love"—Belle Baker, R. Graves. Vita. Acts

ADELPHI 7074 N. CLARK TALKOMEDY
"Cock-Eyed World"—News. Vitaphone Acts

LAKE SHORE Broadway at Belmont Mat. Cont. 2 to 11
D. Costello—"Hearts in Exile"—All Talking

MUSIC BOX 3700 Block Southport All Talking and Singing
BELLE BAKER—"SONG OF LOVE"

JULIAN 918 BELMONT ALL TALKING
BELLE BAKER—"SONG OF LOVE"

AUSTIN

PLAISANCE 466 N. Parkside at Lake
TALKING PICTURE
Moran and Mack—"Why Bring That Up"

MANOR 5609 W. NORTH AVE.
RICHARD BARTHELMESS—All Talking
"YOUNG NOWHERES"

AUSTIN 5619 W. MADISON
"FORWARD PASS"
Doug. Fairbanks Jr. and Loretta Young

IRIS 5743-47 CHICAGO AVE. ALL TALKING
Richard Barthelmess—"Young Nowheres"

PARK LAKE AT AUSTIN
MARION DAVIES—"MARIANNE"

LAKE FOREST

DEERPATH MOVIETONE VITAPHONE
Glen Tryon, Evelyn Brent—"BROADWAY"

Publishers Are Leery of Any Opera Publicity

Guard Story of the Plot Like Guilty Secret.

By Edward Moore.

[Continued from page one.]

Traviata," and, knowing a little more about them, likes them a little better.

* *

End of Season in Sight.

The first signs of the coming close of the opera season are visible in this week's bulletin from the company. It tells that three performances in this week are listed as "last performances." They are "Tosca" tomorrow night, "Louise" Tuesday night, and "Otello" Wednesday night.

There will, however, be a first performance during the week. It is Beethoven's "Fidelio," last heard in Chicago thirty-five years ago, and now billed for performance on Friday night, which is to say, outside of the subscription series. It will enlist a cosmopolitan cast, since one finds therein the names of Frida Leider, René Maison, Robert Ringling, Alexander Kipnis, Edouard Cotreuil, and Kathleen Kersting, the last named a newcomer into the ranks of the company.

Of her it is told that she is a native of Wichita, Kas., and was "discovered" by Emma Calve when that famous artist was giving a concert in the city. Miss Kersting was 13 years old at the time, was taken by Calve as a pupil, and was backed by the Wichita Rotary club when she was about to abandon her studies for want of funds. She has sung in various opera houses in Italy, making her debut as Nedda in "Pagliacci," which would seem to identify her as a soprano.

* *

Concerts for Children.

The Chicago board of education will sponsor a series of Saturday morning concerts for school children to be given in Orchestra hall, the first one on Saturday. Marx and Anne Oberndorfer, who, it will be remembered, conducted children's concerts at Ravinia and are both well known for their lectures for the Chicago Civic Opera company, on the Chicago Symphony programs, and on the history of music, will be in charge of the programs.

"Hearing America First" is the title given the concert series which has for its purpose familiarizing school children with the music of this country and its history. The slogan was coined by Anne Oberndorfer several years ago when she headed the music department of the National Federation of Women's clubs.

* *

Music Notes.

Among the impending joys is the season of the German Grand Opera company, which will bow itself into the Auditorium just as the Civic Opera company is checking out of its own Civic Opera house. In that respect it will be something like going home, and advance reports are to the effect that there will be plenty of patrons who approve of both the German season and the Auditorium.

The local season will include the four items of the "Ring des Nibelungen," and since there will be seven performances, the other three will be "Tristan and Isolde," "The Flying Dutchman," and, the single non-Wagnerian attraction, Mozart's "Don Giovanni."

The company has been rehearsing on the stage of the Century theater in New York, and last Monday night opened its tour in Washington with "Die Walkuere," a performance attended by the German ambassador, his family and entourage, as well as the rest of a large audience that included many social and musical notables.

The company includes an orchestra of fifty-three members, a chorus of fifty, and forty-eight principals. There is enough scenic equipment to make six baggage cars a part of the caravan. Among the artists, in addition to those named, are Karl Joern and Johannes Sembach. The conductors are three: Ernst Knoch, who is well known hereabouts; Ernst Mehlich from the Breslau Opera and the Baden-Baden Symphony orchestra, and Hans Blechschmidt from the Hamburg Opera.

As a preliminary to some of the music of the World's Fair, there will be a joint program at the Civic Opera house a week from tonight by the Apollo Musical club and the Century of Progress band. Edgar Nelson is the conductor of the chorus, Max Bendix of the band.

The two organizations will appear separately and in conjunction.

COMICAL

W. C. FIELDS

He's coming back tonight, after three years of absence, as the star of an issue of Earl Carroll's Vanities. Some of the skits in which Mr. Fields appears are of his own writing.

QUARTER-CENTENARIAN

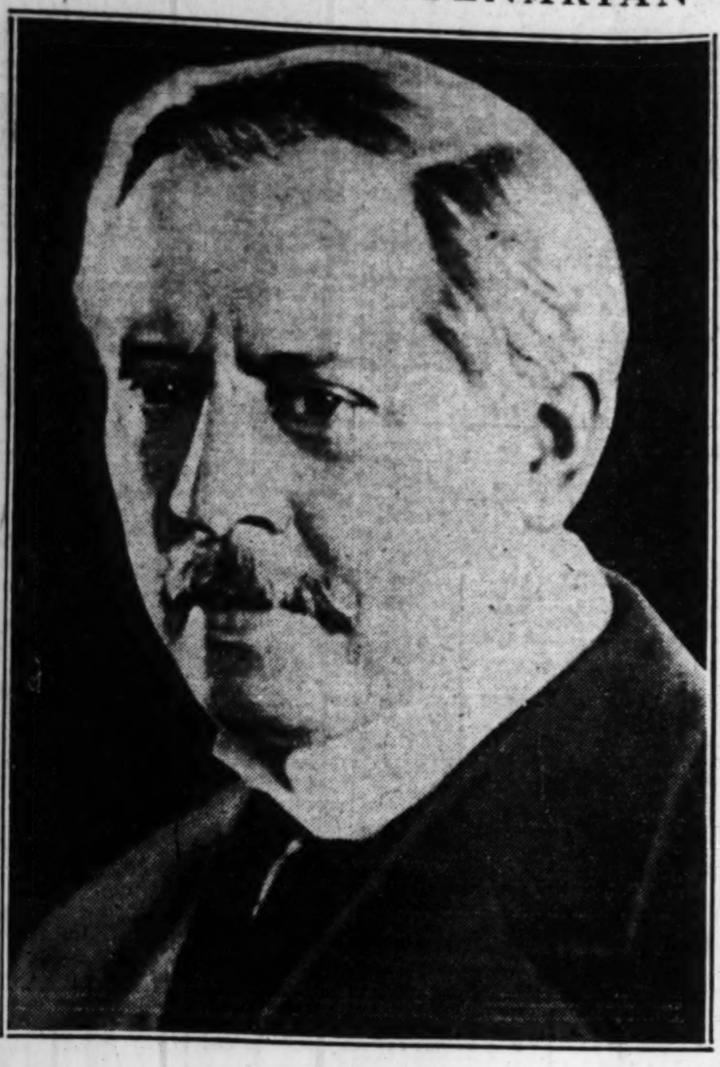

FREDERICK STOCK.

TWENTY-FIVE YEARS ago Theodore Thomas died, and twenty-five years ago Frederick Stock succeeded to his position as conductor of that famous organization, the Chicago Symphony orchestra. After a quarter-century he is still going strong, having built up the orchestra to where it is one of the leaders of the country and hence of the world, and planning for what is to happen two, five, and ten years from now. During his term of service he has found time to compose over a dozen works for orchestra, a violin concerto, a cello concerto, and a host of orchestral rearrangements and transcriptions.

Bill Hart Stages Dinner Party and Wisecracks Fly

By Rosalind Shaffer.

[Chicago Tribune Press Service.]

HOLLYWOOD, Cal., Jan. 11.—A number of pairs of ears were really a necessity at Bill Hart's end-of-the-holidays' dinner party. There was so much conversation of the million dollar sort going on that to hear one thing was to miss something equally important.

About Bill's festive board were gathered Will Rogers, Harold Lloyd, and Charley Mack of the "Two Black Crows" among others. Reminiscences of the days that saw them getting their start made mighty good listening.

Will Rogers said he'd always had a craving to play musical instruments and used to drag around an extra wardrobe trunk full of banjos, violins, mouth organs, guitars, and whatnots. "Wardrobe trunks was new them days," said Rogers, "and all us actors had to have 'em. Charley Mack sold 'em and the result was the whole troupe had 'em."

Rogers used to bring the trunk on the stage and carefully unpack every musical instrument in it without a word. Then, after showing each one to the orchestra, he would solemnly pack them all up again without playing a note. "Shows what kind of a fool I was them days paying al' that excess baggage jes for a laugh. The orchestra allus laughed. They knew I couldn't play, that I only tinkered around fer fun."

Mack reminded Rogers that where he had it on all the other actors was that when his jokes did not go over he could always fill in that deathly silence by rope twisting while he thought of another joke. "If our line went dead we just had to stand there and look at 'em," said Mack.

Best Movies

Thinks Bancroft Superb.

"Thunderbolt" is one of the best movies I have seen.

The striking personality and convincingly true to life acting of George Bancroft are superb. His change of viewpoint from arrogance and hate, wrought through his love for Fay Wray, shows the real bigness of that heart and character, and makes for excellent entertainment.

Richard Arlen, as always, is great in the part he plays. Fay Wray is also good and beautiful, as indeed are all in the cast.

The result is a most tense and gripping story, at times relieved by quaint humor and with an uplifting moral, not too crudely shown. It is a picture one could enjoy seeing more than once. J. A. S.

Paul Kochanski, Violinist, to Play with Symphony

PAUL KOCHANSKI, violinist, is to be the soloist with the Chicago Symphony orchestra in both the Tuesday and Friday-Saturday concerts of this week. In these the Polish violinist is now making his third visit to Chicago in the capacity of soloist with the orchestra. For the Tuesday concert he will play the Tschaikowsky Concerto; for the other pair two appearances are scheduled, Mozart's Sixth Concerto in E flat and Carol Szymanowski's Concerto in one movement.

Mr. Stock will conduct Beethoven during the first half of the Tuesday concert, the "Egmont" Overture and the "Eroica" Symphony, the latter in memory of the late Horace S. Oakley, former vice president of the Orchestral association. During the Friday-Saturday concerts he will direct Bach's Second Suite in B minor and his own arrangement of selections from the third act of Wagner's "Tristan and Isolde."

* *

A Memorable Occasion.

The present period is a notable one in Mr. Stock's career, for it is almost exactly twenty-five years ago today that he took up the baton of the Chicago Symphony orchestra as successor to Theodore Thomas, who had died the week before. In honor of his quarter-century anniversary, a dinner is being tendered him tonight at the Palmer house by The Bohemians of Chicago, and over 800 guests have signified their intention of being present.

A musical program will be presented by Claire Dux, soprano; Guy Maier and Lee Pattison, duo-pianists, the Gordon String quartet, and others. Speakers will be Samuel Insull, president of the Civic Opera company, Charles Hamill, president of the Orchestral association, Karleton Hackett, and Herbert Witherspoon, toastmaster.

* *

Significant Names.

One greatly regrets seeting a lot of laborious mental effort go for nothing. The following item has been sent in to this desk from various sources. It is out of Pierre Key's "Top Notes," and a diligent perusal discovers that it refers to the proposed and now postponed performance of Hamilton Forrest's "Camille" by the Civic Opera company.

"When the Civic Opera company produces its brand new American opera, 'Camille,' there will be rejoicings in all big outdoors hearts. A Chicago youth composed the opera. His name is Forrest. 'Our Mary' is to have the title rôle. Her name is Garden. There is a young American contralto in a prominent part. She is called Miss Glade. And another young American will sing a leading baritone rôle, Mr. Hill. We suggest that Mr. Forrest hurry up and rescore the opera for winds alone, and send for the daughter of Sir Herbert Tree to make the landscape complete."

And we suggest, unanimously, that Mr. Key save it up for next fall. It will be as good, in a manner of speaking, then as it is now. E. M.

Japan Adopts Small Bills.

TOKIO.—(AP)—Japan is following the example of the United States and is issuing smaller paper money bills.

My Best Joke

In Some Cases.

Teacher—James, what is the opposite of misery?

James—Happiness.

Teacher—And what is the opposite of sadness?

James—Gladness.

Teacher—Fine, now give me the opposite of woe?

James—Giddap. A. A.

Finishing the Job.

"How's this," asked the lawyer, "you've named six bankers in your bill to be your pallbearers. Wouldn't you rather choose some friends with whom you are on better terms?"

"No, that's all right. Those fellows have carried me so long that they might as well finish the job." J. G.

IF BACK HURTS BEGIN ON SALTS

No man or woman can make a mistake by flushing the kidneys occasionally, says a well-known authority. Too much rich food creates acids which clog the kidney pores so that they sluggishly filter or strain only part of the waste and poisons from the blood. Then you get sick. Rheumatism, headaches, liver trouble, nervousness, constipation, dizziness, sleeplessness, bladder disorders often come from sluggish kidneys.

The moment you feel a dull ache in the kidneys or your back hurts, or if the urine is cloudy, offensive, full of sediment, irregular of passage, or attended by a sensation of scalding, begin to drink soft water in quantities; also get about four ounces of Jad Salts from any reliable pharmacy and take a tablespoonful in a glass of water before breakfast for a few days and your kidneys may then act fine.

This famous salts is made from the acid of grapes and lemon juice, combined with lithia, and has been used for years to help flush clogged kidneys and stimulate them to activity, also to help neutralize the acids in the system so they no longer cause irritation, thus often relieving bladder disorders.

Jad Salts is inexpensive and cannot injure; makes a delightful effervescent lithia-water drink, which everyone can take now and then to help keep the kidneys clean and the blood pure, thereby often preventing serious kidney complications.

SHE THOUGHT:

"A hint of 'B.O.' just kills your charm."

Yet, to be polite,

SHE SAID:

"You're stunning in that new dress, my dear."

So nice... so well dressed yet "B.O." ruined it all (Body Odor)

SMART clothes . . . a pretty face . . . a delightful smile. Yet she was shunned at parties—a failure at every dance.

Then one day an old friend, pitying her loneliness, spoke of a very intimate personal matter—"B.O."—*body odor*.

She was horrified at first. But today she's *grateful*. For that frank talk changed her whole life. She's one of the most popular girls in her set now—since she learned the easy way to end "B.O."

People can't forgive "B.O." And the worst of it is, *we* don't realize when we offend. For our sense of smell becomes used to a familiar odor. Yet even on cool days pores give off a quart of odor-causing waste. And others instantly notice the slightest hint of "B.O."

Why not play safe? Wash and bathe with Lifebuoy, the favorite toilet soap of millions of particular men and women. Its mild, creamy, delightfully refreshing antiseptic lather *deep-cleanses* and purifies pores—keeps you safe from "B.O."

Radiantly fresh complexions

Lifebuoy and good complexions go together. Dull skins quickly freshen—glow with clear, healthy, radiant beauty under its gentle, yet thorough, cleansing. Its pleasant *extra-clean* scent—that vanishes as you rinse—tells you Lifebuoy *purifies*. Adopt Lifebuoy today.

LEVER BROTHERS CO., Cambridge, Mass.

No tenderface after shaving

MEN! Try LIFEBUOY SHAVING CREAM

It has a double-dense antiseptic lather that soothes the tenderest face—gives you the smoothest shave you ever had! At your druggist's

Lifebuoy HEALTH SOAP —stops body odor—

EDUCATIONAL

ACCOUNTANCY

A SPECIAL Downtown Evening Class is now being organized. It will prepare you, without interruption of your present work, for a high salaried accounting position or for the degree of C. P. A.

Class limited to insure individual instruction. All instructors are C. P. A.'s.

Free placement service for members.

LOW COST—EASY TERMS

For complete information about this special class and our other classes in the various phases of accounting, write, phone or call at our downtown office.

LaSalle Extension University
116 So. Michigan Avenue
Phone Randolph 5528

New Loop Skyscraper University Bldg.

De Paul University CO-EDUCATIONAL

Graduate School — Liberal Arts — Home Studies—Loop College—Law—Music—Arts Secretarial Science—Academy—Loop High

Commerce

Day and Evening Classes

Second Semester Begins Feb. 3rd, 1930

For Bulletin T. C. call, write or phone Central 8194, Secretary, Room 1100, 64 E. Lake St., Chicago.

NORTH PARK COLLEGE

Co-educational. Fully accredited. 39th year. Junior College, Academy, School of Music, all branches. Courses in Physical Education. Evening Business and Secretarial Courses. 8 acre campus on Chicago's North Side. Athletics. Expenses Low. New term begins Feb. 3. Free Bulletin and Book of Views. Dept. F, Foster and Kedzie Aves. Tel. Juniper 6604 Chicago, Ill.

ADVERTISING

Copy Writing—Layout—Analysis—Marketing. National, Local and Metropolitan. Display, newspaper, magazine, direct mail, etc. Campaigns for merchants, manufacturers, and agencies. Address Department T-A. COMMERCIAL ART SCHOOL, 116 S. Mich., CHICAGO

EDUCATIONAL

GREGG COLLEGE
HOME OF GREGG SHORTHAND

THIRTY-FOURTH YEAR

Chicago's outstanding shorthand college

The shorthand that won 6 world's Championships

A position for you

No solicitors employed

YOU . . . And Gregg Shorthand

GREGG Shorthand is your stepping-stone to business opportunity. It is the speediest, simplest, most legible system known . . . the standard of excellence by which all other methods are judged. A full vocabulary . . . a high measure of rapid transcribing excellence . . . a thoroughness in teaching that fits you to take anyone's dictation, complicated or simple. Enroll now.

Day School enrolls only high school graduates or equivalent. No restrictions in the Evening School.

Write, call or telephone for free, interesting Book of Facts and Money-saving Enrollment Plan.

225 Wabash Avenue, North
Where Wacker Drive and Wabash Avenue Meet
Phone State 1881 Chicago, Ill.

Pre-Dental Year
OFFERED BY
Loyola University

Begins Feb. 3, 1930, and Ends Sept. 25, 1930
This Course Given in the Dental Building, the

Chicago College of Dental Surgery and the Downtown College

enables high school graduates to enter the four-year dental course in October, 1930, with thirty-two semester hours of college credit. The course will also offer an opportunity to make up deficiencies in pre-dental college requirements.

For Details Address the Registrar
CHICAGO COLLEGE OF DENTAL SURGERY
Dental Department of Loyola University
1747 West Harrison St., Chicago, Ill.

THE COMPTOMETER SCHOOL

Conducted by the Manufacturers of the Machine

A short 8 to 10 weeks' intensive course for high school graduates and undergraduates. Specialized training that fits you for a worth-while position paying an average of $20 per week right from the start. Work is ideal, surroundings pleasant and unusual opportunity for advancement. Tuition is exceptionally low.

Typewriting is combined with the Comptometer course for those desiring it. No enrollments accepted for typewriting alone.

Day Classes Start Every Monday
Night School Begins Feb. 10
Make Early Reservation

Write, Call or Telephone Principal for Catalog

FELT & TARRANT MFG. CO.
CHICAGO, ILLINOIS
222 W. Adams St., Room 1200 State 9257

EDUCATIONAL

12 weeks

A Short Intensive Machine Course

Includes choice: Comptometry, Stenotypy, Dictaphone, Typing and Filing.

CLASSES NOW STARTING

Special Subjects—Special Rates. Make reservation NOW. Be earning in 3 months. Position assured. College Grade and Plan.

Visit, phone or write

Bryant & Stratton COLLEGE

18 So. Michigan Ave. -- Chicago, Ill. Day or Evening Classes. Tel. Ran.1575

MOSER

"The Business College with a University Atmosphere"

Complete Stenographic and Secretarial Courses

Only High School Graduates are Enrolled

A bulletin giving complete information about the Secretarial, Stenographic (Munson or Gregg Shorthand), Stenotyping, or Accounting course will be mailed free upon request.

[In the Day School girls only are enrolled]

Mid-Winter Term opens Monday, February 3. Students may enter then, or any following Monday.

No Solicitors Employed

PAUL MOSER, J. D., Ph. B.
116 S. Michigan Ave., Chicago
12th Floor Phone Randolph 4347

NATIONAL Kindergarten and Elementary COLLEGE

Pleasant, well-paid profession. Mid-year term opens January 30. Work for teacher's certificate or degree. Large demonstration school. Exceptionally well-equipped college building one block east of the lake in north Evanston. See school in operation. Take elevated to Isabella Station. Telephone Greenleaf 0221 or Rogers Park 1807 or write for catalog to

MISS EDNA DEAN BAKER
Box 810, Sheridan Road,
EVANSTON, ILL.

LANGUAGES

FRENCH, SPANISH, GERMAN, ITALIAN, ENGLISH, ETC.

The only language school that develops real linguists, able to read, write, speak and understand the foreign language. Conversational instruction by native teachers—days or evenings, in school or home, private or class. Free French Conversation Circle Wednesdays, 4 to 5 p. m.

FREE TRIAL LESSON

BERLITZ SCHOOL OF LANGUAGES
EST 1878 336 BRANCHES
AUDITORIUM, 56 E. Congress St. Harrison 0392.

New Loop Skyscraper University Building

De Paul University CO-EDUCATIONAL

Graduate School—Liberal Arts—Home Studies—Loop College—Music—Arts—Commerce—Secretarial Science—Academy—Loop High

LAW

(Illinois College of Law)
Member of the Association of American Law Schools—on approved list of the American Bar Association
33d Year
Day and Evening Classes Begin Feb. 3rd, 1930
Loop High School and College Pre-Law Classes
For Bulletin T. L., call, write or phone Dean, 64 East Lake Street, Chicago. Telephone Central 8194.

OLDEST PROFESSIONAL ART SCHOOL IN AMERICA

ART Skylighted Studios Occupying the Entire Top Floor Overlooking Lake Modern Decoration

The COMMERCIAL ART SCHOOL

Day-Half Day-Evening-Saturday

COMMERCIAL ART
PHOTO-RETOUCHING
LETTERING & DESIGN
INTERIOR DECORATION
FASHION ILLUSTRATION
DRESS DESIGN · MILLINERY
DISPLAY & SIGN WRITING
COMMERCIAL PHOTOGRAPHY
ARCHITECTURAL RENDERING
ADVERTISING · COPY & LAYOUT
INDUSTRIAL, DECORATIVE & INCORPORATE DESIGN
INDIVIDUAL REQUIREMENTS

The business-like, practical Art School, in The same location for a quarter century.

LAKE VIEW BLDG. CHICAGO 116 SO. MICH. AVE. Tels. DEArborn 4552-3 Dept. T.C. Opp. Art Institute

PERSONAL TRAINING · INDIVIDUAL ADVANCEMENT

CHICAGO TECH FOUNDED 1903

ENGINEERING-ELECTRICITY ARCHITECTURE-DRAFTING

Intensely practical training, 1, 2 and 3 yr. courses. Diplomas and B. S. Degrees. 4 months' practical course in Drafting. Other short courses. Earn while learning. Expert instructors. Enter any time. Day and evening classes. No time wasted. Low tuition—easy terms. Athletics. Successful graduates everywhere. Write, call or phone Victory 8376 for free copy of 80-page "Blue Book."

CHICAGO TECHNICAL COLLEGE
Dept. 34—118 E. 26th Street, Chicago, Ill.

METROPOLITAN BUSINESS COLLEGE DAY & NIGHT SCHOOL

Here you will be trained under experienced teachers, for good paying positions and assisted in finding employment. Thorough courses in Secretarial training, Shorthand, Typewriting, Bookkeeping and all business branches.

START ANY MONDAY

Free Employment Service for Graduates. Call, Phone or Write.

H. G. Pierce, Registrar, 37 S. Wabash Ave., Chicago, Ill. Phone Rand. 2637

A Superior Shorthand for Progressive People

BOYD SHORTHAND

SIGNS for SYLLABLES, IN TO INTO Write words in full at the start of the study

in to into th is this

GRADUATE in 30 DAYS—150 HOURS

Many business careers are ruined by the wrong shorthand. Boyd Writers are most successful. A regular study—not intensive

Typing, Secretarial and Reporting Courses. Get Catalog and name of nearest school.

BOYD SCHOOL, 32 W. Randolph. CEN 4337

Lewis Institute

An Endowed College for Men and Women

LIBERAL ARTS
BUSINESS ADMINISTRATION
ENGINEERING and HOME ECONOMICS
Second Term Evening Classes Start Feb. 10

For circular or information address

LEWIS INSTITUTE
Dept. A. Madison St. & Damen Ave., Chicago

CHICAGO NORMAL SCHOOL OF PHYSICAL EDUCATION FOR YOUNG WOMEN ------ ACCREDITED

2-year diploma. 3-year Bachelor Physical Education degree courses. Dormitories. Placement bureau. Modern equipment.

Mid-year term February 3
Send for Catalog
Box 40, 5026 Greenwood Ave., Chicago. Drexel 3092

THE UNIVERSITY OF BUSINESS

University Methods and Entrance Requirements—Training High School Graduates for the BETTER positions in the business world—Courses in: Business Administration — Administrative Secretarial—Higher Accountancy — Normal Commercial — 3 Months' Intensive Shorthand.

Send for Illustrated Prospectus
CHICAGO COLLEGE OF COMMERCE
735-41 Englewood Ave. Phone Wentworth 0994

EARN UP TO $125 A WEEK in MECHANICAL DENTISTRY

Learn in few months to make plates, crowns, bridges, etc., for dentists. No books. Day or night school. Open Mon., Wed., Fri. evenings.

CALL OR WRITE FOR FREE BOOK

McCarrie School of Mechanical Dentistry
1338 S. Michigan Ave. Desk 278 Chicago, Ill.

De Paul University LOOP High School

Fully Accredited —EVENING CLASSES—

Second Semester Starts Jan. 27th, 1930

Prepare for Law, Medicine, Dentistry, Commerce, Liberal Arts, Nursing, etc. For Bulletin T.H. call, write or phone Principal, 64 E. Lake St., Chicago. Phone—Central 8194.

VOGUE SCHOOL FASHION ART

FASHION DRAWING. Magazines, Covers, Newspapers, Posters, Color, Layout, etc. Also Men's Fashions. DRESS DESIGNING. Freehand Cutting, Draping, Tailoring, Sketching, Color, Ideas, Styling. MILLINERY. Blocking, Molding, Brim manipulations, Color Sketching, Designs for Individual Types. Individual Advancement — Graduates Placed. RUTH WADE RAY · ELIZABETH MANLEY. 116 SOUTH MICHIGAN BOULEVARD, CHICAGO. DEPT. T. V.

De Paul University Co-Educational

Secretarial College. University School of Short Hand. Day school courses open to high school graduates only.

Eve. school admits students 17 years of age and over. Call, write or phone Central 8194 for Bulletin T. S., 64 E. Lake St., Chicago.

STUDY ART THAT PAYS
VERSATIL SCHOOL of ART
308 NORTH MICHIGAN

STATE CHARTERED
NATIONAL ACADEMY OF ART

Painting, Illustration, Commercial Art, Interior Decoration, Sculpture. Professional Development under successful artists saves time. Studios are sky and north lighted. Modern equipment. European tours. Demand for graduates. Visit. February Entrance permitted. New catalog. Address Box T, 230 E. Ohio, CHICAGO

AMERICAN ACADEMY of art

Practical instruction in all branches of Commercial and Fine Arts. Day and spare time courses. Individual instruction. Faculty of international reputation. Directors, Frank H. Young and Harry L. Timmins. Dept. T, 25 East Jackson Boulevard, Chicago, Ill. Wabash 6360

St. George School for Girls AND SMALL CHILDREN

Parents' Problem Solved: A beautiful and finely equipped home and school for your child. Pre-kindergarten, Kindergarten, Grades, through Junior High. Enter at any time. Day or Board. Board, tuition, monthly in advance: Grades, $50.00. High School, $60.00. For particulars address or call Mrs. Seymour, Principal, 4545 Drexel Blvd., Chicago. Atlantic 2746.

INTERSTATE COLLEGE OF PHYSIOTHERAPY, INC.

Established 1925

Elementary and Post Graduate Courses in Physiotherapy Technique. Interesting work, uncrowded field. Reasonable tuition. Day and evening classes now forming. Apply Suite 618, 30 North Michigan Ave.

Chicago Painting School

28th year giving Practical Training in Sign Painting—Decorating—Paperhanging—Graining—Marbling—Show Card Writing. Catalog Free. 442 No. Clark St., Chicago.

INTERIOR DECORATION

PROFESSIONAL Courses—Color, Arrangement, Period Styles, Furniture Design, Draperies, Estimating, Rendering, Styling. Day, Evening & Home Study. Grads. placed. Dept. T.I. COMMERCIAL ART SCHOOL, 116 So. Michigan Avenue, Chicago

Kindergarten Training

New MID-YEAR Class Starts Feb. 3
Kindergarten, Primary, Playground, Nursery Sch.
Pestalozzi-Froebel Teachers College
Address: Registrar, Box 2, 616-22 S. Michigan Blvd.

Kindergarten and Primary

Training. 34th Yr. Accredited. Mid Year starts Feb. 3. High School graduates admitted. 2 and 3 year diplomas. Student residence. Athletics. Address Registrar for Bulletin, CHICAGO TEACHERS COLLEGE, Dept. 13, 504 Wrightwood Ave., Chicago.

"Learn to Play the Christensen Way"

JAZZ Piano Playing in 20 lessons—also Banjo, Saxophone and all Instruments.

AXEL CHRISTENSEN SCHOOL
25 E. Jackson (Kimball Bldg.) Harrison 5678

American College of Physical Education

Co-educational. Academic courses accredited through NORTH PARK COLLEGE, a member of North Central Ass'n. New semester begins Feb. 4. Free Catalog and Book of Views. Dept. C. T., 1019 Diversey Blvd., Chicago

Learn Electricity in 12 weeks in the Great Shops of Coyne. Day and Night School. Enter now. Call or write for FREE Catalog.

COYNE ELECTRICAL SCHOOL
(Founded 1899). 510 S. Paulina St., Chgo.

SPECIAL SALES Throughout the STORE!

JANUARY

A Month of Surprising Events

Silk Flat Crepe!

A SPECIAL JANUARY SALE!

From all indications Silk Flat Crepes seem to be the fashion-favored materials of the season—whether for Office, Travel, for the Afternoon Bridge Party, for the Theater or for Dance wear.

1.38 YD.

These are outstanding values—and the quality of the silks are such as to assure the last word in smart ensembles, frocks and gowns—lustrous quality Silk Flat Crepes, 39 inches wide, in an array of luscious colors.

French Beige—Helvetia—Pandora—Independence
Mother Goose—Byrd Blue—Chestnut—Glowing Reds
Madeira Wine—Hawaiian Brown—Goya—Peach—Pink
Ocean Green—Eggshell—White—Black and Others

BOSTON STORE—SILK SECTION—SECOND FLOOR—STATE STREET.

Prices Which Will Save You Money!

Rena Hartman, Inc. (333 N. Michigan Ave.) Surplus Stock Dresses, Coats, at ½ and Less!

Twice yearly we secure the entire surplus stock of Rena Hartman, Inc., 333 North Michigan Boulevard, and, as in the past seasons, we offer it in its entirety at half—and less than half—actual value. Dresses, Coats, Wraps and Ensembles in sizes and styles for Misses and Women.

RENA HARTMAN, INC. Evening frocks, daytime and afternoon dresses, also charming sport models in Tweeds. The fabrics include Taffeta, Satin Moire, Flat Crepe, Chiffons, Georgettes and Transparent Velvets. Sizes for Misses and Women. $29.50 values, at **$15**

RENA HARTMAN, INC. Evening frocks, daytime and afternoon dresses in distinctive styles. The materials include Transparent Velvet, Taffeta, Flat Crepes, Satins, Chiffons and Prints in wanted shades. Formerly up to $59.50, at **$25**

RENA HARTMAN, INC. Exquisite dresses for Evening, Afternoon and Street wear—bouffant Metallic Cloth, Chiffons, Taffetas, Flat Crepes and Georgette Crepes—effectively made in individual styles and colors. Sizes for Misses and Women. Values to $69.50, at **29.50**

RENA HARTMAN, INC. Evening frocks of Metallic Cloth, Chiffons, Flat Crepes and Transparent Velvets—also Afternoon and Street dresses of Flat Crepes, Georgette, Chiffons and Transparent Velvets. Formerly priced $75 to $175, at **$35 to $75**

RENA HARTMAN, INC. Women's and Misses' Ensemble Suits with long and finger tip coats, made of quality fabrics, with or without fur. Formerly $55 to $175, at **$25 to $95**

RENA HARTMAN, INC. Dress and Travel Coats, just one or two of a kind, smartly fashioned of the wanted coating fabrics with fur trimming. Formerly up to $95, priced at **39.50**

RENA HARTMAN, INC. Travel coats, dress coats and fur lined coats. Also luxurious evening wraps. Sizes for Misses and Women. Regular $115 to $300 values radically underpriced at **$55 to $135**

A Rena Hartman Ticket on Every Garment!

BOSTON STORE—FIFTH FLOOR—THE FASHION FLOOR.

Special Prices in the January Sale of

WHITE Goods!

Pacific and Truth

Sheets and Pillow Cases

The famous Pacific and Truth Sheets and Pillow Cases, guaranteed for wear, at remarkable reductions.

Pacific Sheets, Guaranteed 3 Yrs.		*Truth Sheets, Guaranteed 2 Yrs.*	
54x90 in......1.19	72x99 in......1.59	54x90 in......1.00	81x90 in......1.39
72x90 in......1.49	81x90 in......1.59	72x90 in......1.25	72x99 in......1.39
63x99 in......1.49	81x99 in......1.69	63x99 in......1.19	81x99 in......1.49
Pacific Pillow Cases		*Truth Pillow Cases*	
42x36 in......39c	45x36 in......42c	42x36 in......33c	45x36 in......35c

"Sure-Fit" Mattress Covers!

Of heavy unbleached sheeting, cut large to allow for shrinkage. Finished with rubber buttons; all sizes; regular $1.69 covers, at.. **1.09**

Dreamland Bleached Bed Sheets

54x90 in. size......	73c
63x90 in. size	83c
72x90 in. size......	93c
81x90 in. size	1.03
81x99 in. size......	1.13
45x36 inch Pillow Cases, each.......	26c

Utica Bed Sheets

Also Fruit-of-the-Loom, 72x99 in. and 81x90 in. Bed Sheets, famous for wearing and laundering quantities. EA....... **1.39**

Pillow Tubing

45 in. Kittery and Pequot full bleached pillow tubing. Fine, long wearing quality. Special, YD. **36c**

Bleached Sheeting

81 in. Bleached Saxon sheeting, noted for its splendid wearing qualities, at, YD... **42c**

Unbleached Sheeting

36 in. wide, strong, heavy quality, free from black specks. Specially priced at, YD., **11c**

BOSTON STORE—SECOND FLOOR—DEARBORN STREET.

Sale of Mountings

Bracelets, Pins, Dinner Rings, Earrings and Finger Rings in Platinum or White Gold, or White Gold with Platinum tops are all reduced 25% in the January Sale.

Bracelets with Emeralds—14-k. white gold, platinum top. Regularly $64.95	48.75	Ring Mountings—18-k. white gold. Sells regularly for $17.95, at..............	13.45
Bar Pins with Emeralds—14-k. white gold, platinum top. Regularly $32.45	24.35	*Ring Mountings—Many 18-k. white gold. Regular selling price $9.95*	7.25
Square Prong Mountings—18-k. white gold, set with 6 diamonds. Regularly $39.95	29.95	Mountings—Our special 18-k. white gold mountings. Regularly $6.95	4.75
Platinum Ring Mountings—Attractively set with 20 fine cut diamonds. Regularly $156.95.......			117.75

AT 25% OFF

Repairing and Remodeling Old Jewelry Our Specialty. No Charge for Resetting Stones.

BOSTON STORE—JEWELRY REPAIR SECTION—MAIN FLOOR—STATE STREET.

Needs for Baby!

Infants' Broadcloth and Novelty Print Creepers. Sizes 2 to 6 years.
Children's dainty voile dresses, trimmed with hand embroidery in pastel colors. Sizes 2 to 6 yrs. **$1**

Baby Pillows, Kapok filled, in sateen; also Infants' part wool Vests, at, EACH............ **49c**

Infants' part wool knit bands, at **24c**

BOSTON STORE—THIRD FLOOR—STATE STREET.

JANUARY SALE OF LINENS!

$30 LINEN DOUBLE DAMASK SETS

Snow white quality, with hand drawn hemstitching and handsome floral designs. 70x90 in. table cloth with twelve 22x22 in. napkins to match. Specially priced at, SET............ **21.98**

TABLE CLOTHS

66x86 in. size, pure Irish linen damask, fully bleached, with neat floral designs. A special value for Monday............ **2.59**

7 Pc. DAMASK SETS

Pure linen damask sets, full bleached and neatly hemstitched. 64x80 in. cloth and six 18x18 in. napkins, SET.... **6.48**

ALL PURE LINEN BED SHEETS

72x96 in. Reg. $4.98 **3.98** — Fully bleached and neatly hemstitched, fine heavy quality that will give long service. — 90x99 in. Reg. $6.98 **4.98**

BOSTON STORE—SECOND FLOOR—CENTER.

A January Selling of 250 Fine Quality

Bed Spreads at ½

Spreads Selling Up to $20, Special **9.45 EA.**

In several styles and qualities. Made of rayon filet, rayon satin, and brocades—also moire weaves, in 72x108 in. and 90x108 in. sizes, for full or single beds. A good color assortment, but not all colors in the various styles.

BOSTON STORE—SECOND FLOOR—CENTER.

Featured for the January Sales—Undergarments of

Silk PONGEE!

SILK PONGEE NIGHTGOWNS

Excellently tailored and finished with hemstitching. Sizes 15, 16 and 17, special for Monday's selling, at.. **1.95**

Pongee Bloomers, Special at **98c**

Made of quality Silk Pongee with elastic at knee. Sizes 23 to 27. Wears and launders splendidly.

Tuck-in Style Pajamas at **2.85**

Made of good grade Pongee in the popular tuck-in style, yoke trousers and fancy trim pockets.

Silk Pongee Princess Slips

Splendidly tailored with a deep hem and hemstitched top. Sizes 36 to 44. A soft princess slip that does not look bulky under the frock. Special at.......... **1.39**

Two-Piece Pajamas

Made of cotton crepes and novelty print Broadcloths in tuck-in styles, with fitted yokes and novel pockets. Sizes 15, 16, 17, in a variety of colors. **1.84**

BOSTON STORE—THIRD FLOOR—CENTER.

'Nemo-Flex'

Diaphragm Reducing **Combination**

Moulds Figures Into Smart Lines—

Regular $10 Garments Featured as a Special in the January Sales, **7.50**

If you are not as slender as you would like to be—you should be fitted to this Diaphragm Reducing Wonderlift Combination, which creates the moulded line. The snug, uplifting inner-belt controls abdomen, hips and back. Models for tall and short figures.

Let One of Our Trained Corsetieres Fit You—Sizes 36 to 52 Bust Measure

BOSTON STORE—THIRD FLOOR—DEARBORN STREET.

Spring Hats

For Immediate Wear—Cleverly Made of Felt Trimmed with Touches of Pedaline or Other Straw-like Braids—Attractively Priced at **2.94**

The newest ideas are interpreted in these spring hats as to style and coloring—including the off-the-face, turban and effective manipulated brim models so popular with the fashion-wise woman—in small, medium and youthful large head sizes.

In Exquisite Shades! Corinthian Green, Pie Crust, Beach Sand, Red, Spanish Violet, Iris—Also Black, Brown, Navy

BOSTON STORE—FIFTH FLOOR—CENTER.

Striking Reductions in the January

Sale of Fur Coats!

Persian Lamb Coats, with large self or Kolinsky collars and cuffs **$295**

Maple Caracul Coat with Fox Shawl collar............... **$395**

Kaffe Caracul Coat, carefully fur tailored with large shawl cape collar. **$295**

Jap Weasel Coats with Paquin collars—fully lined with quality satin. **$375**

Natural Squirrel Coat

Carefully fur tailored, beautifully lined and interlined, with an attractive Platinum Fox Collar... **$345**

Hudson Seal (Seal Dyed Muskrat) Coats with large Self collars or trimmed with collars of Fitch or Ermine. **$225**

Black Caracul Coat—so popular with fashion-wise women—excellently tailored with Johnny collars. Featured as a special at **$445**

Black Caracul Coats with self collars and cuffs, or trimmed with contrasting fur, effectively made in tailored styles. Sizes for misses. **$225**

BOSTON STORE—FIFTH FLOOR—STATE STREET.

Linen 'Kerchiefs

Men's 'Kerchiefs

Of pure Irish linen, with ⅛ in. hem; reg. 15c. Reduced for Monday's selling to...... **6 FOR 74c**

Women's 'Kerchiefs

White corded linen, with 1/16 in. hem; in colors and White. Reg. 18c, at...... **EACH 12½c**

BOSTON STORE—HANDKERCHIEFS—MAIN FLOOR.

"ON THE BUSIEST CORNER IN THE WORLD"

BOSTON STORE

STATE - MADISON AND DEARBORN STREETS

STORE HOURS 9 A. M. TO 5:30 P. M.

Hot Water Bottles

2-Quart Seamless, Guaranteed for one year. Regularly Priced at $1.50...... **49c**

White Rubber Sheeting, yard wide, yard, **29c** | Household Rubber Gloves, reg. 50c, pair, **29c**

BOSTON STORE—SEVENTH FLOOR—STATE STREET.

SPECIAL SALES Throughout the STORE!

JANUARY
A Month of Surprising Events

A Special Purchase Of Only 236

Ultra Violet Ray Lamps!

Reg. $39.98 Lamps—Including Adjustable Floor Stand, Ten Carbons, One Screen, Pair of Goggles, Cord and Plug—A Complete Health Lamp Set at **17.98**

This wonder lamp supplies health-giving rays, builds vitality and kills germs. Offered at an astonishingly low price! **No mail or phone orders. No returns or exchanges. Every sale is final! Be here early to participate in this value!**

BOSTON STORE—HOUSEWARES—EIGHTH FLOOR.

Purchase of 150 Sample Living Room Chairs and Rockers

FURNITURE Mart Samples at Half!

Represented is the entire sample lot of one of the largest furniture manufacturers, displayed at the American Furniture Mart. All are one of a kind, offered at drastic reductions.

- $106.50 Lounge Chair and Ottoman (Ill.), Moquette cover, **53.25**
- $12.50 Rocker, Mahogany finished, one to sell at........ **6.25**
- $42 Pull Up Chair, large size, Velour seat **21.00**
- $51.50 Pull-Up Chair, Walnut frame, Tapestry seat.. **26.75**
- $16 Arm Rocker with tapestry upholstered seat **$8**
- $14 Rocker, spring seat upholstered in Jacquard Velour **$7**
- $20.50 Pull Up Chair, covered in Red Tapestry, **10.25**
- $66.50 Lounge Chair and Ottoman, Green or Red Velour .. **33.25**

BOSTON STORE—FURNITURE—ENTIRE TENTH FLOOR.

Silver Plated Table

Flatware!

Made by Monroe Silver Co. and guaranteed by the makers to give fifteen years of satisfactory service. Plated with pure silver on high-quality 18% nickel base. In the beautiful Seville Pattern. Each.... **12½c**

Knives Forks Sugar Shells Butter Knives Salad Forks Table Spoons Tea Spoons Bouillon Spoons

BOSTON STORE—MAIN FLOOR—STATE STREET.

Boulevard Coffee None Del. 3 Lb. Can 1.09

Fancy Deluxe Peaches

Libby's, in rich heavy syrup, No. 2½ size can, **Dozen, 3.39;** Can, 29c

Sale—Canned Goods

Libby's Royal Ann Cherries in rich heavy syrup, No. 2½ can, Doz., 3.87. Can............... **33c**

Libby's Fancy New Pack Pork and Beans, No. 2 size can, Doz., 1.15. Special, Can..... **10c**

Hawaiian Sliced Pineapple

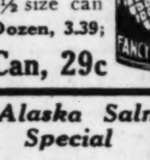

Libby's, in rich heavy syrup, No 2½ size can **Dozen, 3.39;** Can, 29c

Libby's Fresh Garden Spinach, No. 2½ size can, special, Dozen, 2.10 Can **18c**

Libby's Fancy Red Alaska Salmon, lb. tall can, Dozen, 3.25. Special at, Can **29c**

Meat Market

BACON Wilson's Certified Brand Bacon, whole or half slab. Lb..... **29c**

HAMS Wilson's Certified Brand Hams, whole or half ham. Lb..... **24c**

Gluten Bread

Made fresh daily, especially recommended for diabetes, obesity and anemia. LB. Loaf, **20c**

Lakeside Products

PEAS Sifted Sugar Peas, very tender, No. 2 can. **Doz., 1.47.** Can, **12½c**

CORN Lakeside Fancy Golden Bantam Corn, **No. 2 can. Doz., 1.79.** Can... **16c**

SARDINES Norway Imported Sardines, in pure olive oil, 2½ oz. can. Doz., [illegible]; Can..... **9c**

HONEY Perry's Pure Clover Honey, Monday at, 5 Lb. Pail.. **73c**

Cane Sugar Granulated, with every $3 order of advertised canned goods, special, **10 Lbs., 49c**

RICE La Choy Cook Rice, No. 1 can, special at **Doz., 1.05;** Can, **9c**

Doughnuts Fresh, made hourly in our sanitary bakeshop, special at, Doz. **18c**

Herring Marshall's imported kippered herring, large oval can, Doz., 1.[illegible] Can ... **16c**

Mushrooms Choice French Imported Button Mushrooms, 2 oz. can. Doz., 1.55; Can.... **14c**

Edelweiss Malt Extract

Pure Barley Malt Extract and pkg. Hops. **12 Sets, 3.85;** SET..... **33c**

Veg-all Larsen's Veg-all, a combination of vegetables. **Doz. cans, 1.63;** special, CAN... **14c**

Tomatoes Extra fancy standard, solid pack, No. 2 can. **Dozen, 1.39;** special, Monday, CAN... **12c**

EXPRESS ELEVATOR TO TWELFTH FLOOR

WALL PAPER
2 Rolls for the Reg. Price of 1

- Wall Paper for any room, regular 14c quality, ROLL... **7c**
- Bedroom Wall Paper reg. 34c quality at, ROLL... **17c**
- Modernistic Wall Paper, reg. 54c quality, ROLL... **27c**
- 30 in. Plastic and Figured Wall Paper, reg. 74c, ROLL, **37c**

BOSTON STORE—WALL PAPER SECTION—NINTH FLOOR—STATE STREET.

Sale of 1930 Lamps, Shades
Models Purchased from Kernes Mfg. Co.

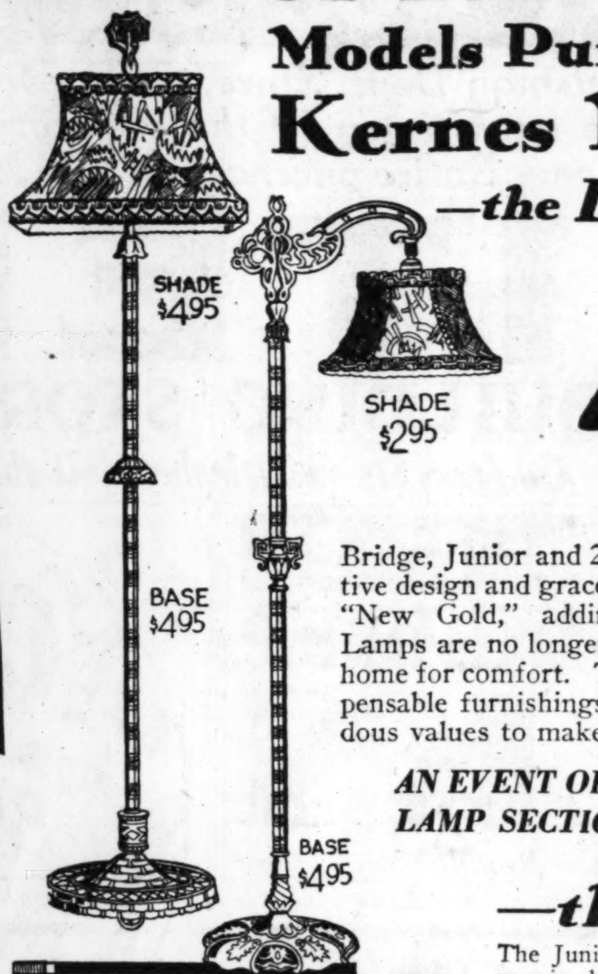

—the Lamp Bases 4.95

REGULAR $6.95 LAMPS

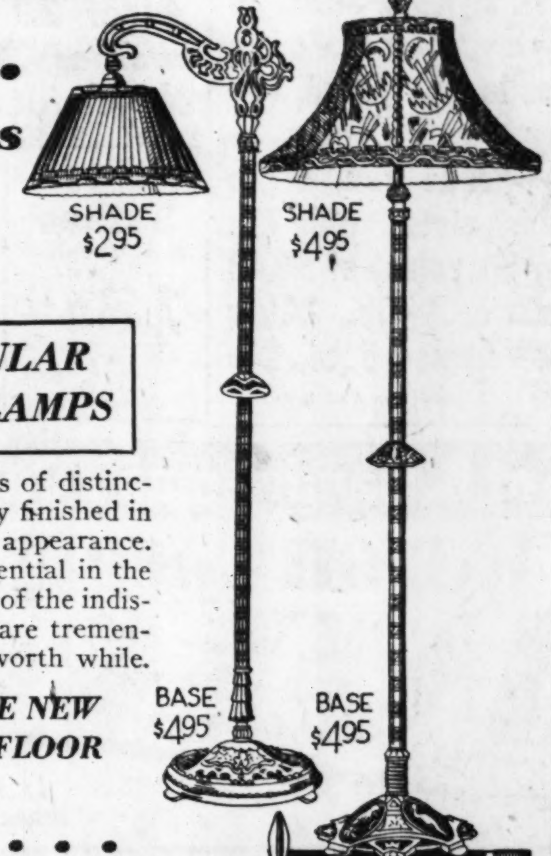

Bridge, Junior and 2 Lt. Candle Table Lamps of distinctive design and graceful beauty. Handsomely finished in "New Gold," adding to their stunning appearance. Lamps are no longer a luxury—they are essential in the home for comfort. They have become a part of the indispensable furnishings of every room. Here are tremendous values to make present buying really worth while.

AN EVENT OF MERIT IN OUR FINE NEW LAMP SECTION ON THE SIXTH FLOOR

—the Shades . . .

The Junior, Bridge and Table Shades offered are new in shape, style, and in materials, and available in soft, rich color combinations to harmonize with the furnishings of every smart home!

Regular $6.95 Junior and Table Lamp Shades **4.95**

Regular $4.45 Bridge Lamp Shades **2.95**

BOSTON STORE—SIXTH FLOOR—STATE STREET.

Featured in the January Sales Are These Extraordinary Prices on

Porcelain DINNER SETS

Ivory Colored Porcelain Dinner Sets, with natural color floral decorations, embossed festoon edges. Service for six persons. Special, **51 Pc. Set, 6.95**

American Porcelain Dinner Sets, Ivory color, with handsome floral spray decorations in natural colors. Service for 12 persons. **100 Pc. Set, 14.95**

Cheese-Cracker Dishes

Rose or Green colored glass in round or octagon shape, with light cut decoration. EA., **43c**

35 Piece American Ivory Porcelain Dinner Sets

With fancy embossed edge. Consists of four each, cups and saucers, bread and butter plates, cake plates, dinner plates, soup plates, fruit saucers, and one each, platter, baker, gravy boat, pickle dish, sugar bowl and creamer. **35 Pc. SET.....** **4.95**

China Cups-Saucers

Imported, St. Dennis shape, large size, with floral decorations and colored bands. **PR.,** **15c**

BOSTON STORE—EIGHTH FLOOR—STATE STREET.

Now Is the Time to Purchase Draperies, Curtains and Curtaining Fabrics!

January Drapery Specials!

Scranton Gold and Silver Lustre Panels

1,000 panels in the new Gold and Silver tints, and in the wanted designs of 1930. Rich, decorative quality, with neatly scalloped bottoms. Regularly $7. In the January Sale—a value for thrifty buyers. EACH................ **4.74**

Hand Tied Filet Panels

$10 **50 and 60 inches wide; 2½ yards long. Nicely made of highly mercerized linen finished thread, in a splendid assortment of selected designs and qualities. Values to $20. Featured Specially for Monday!**

Italian Wing Drapes

Also Straight Hanging Overdrapes. Carefully and expertly made in our own workrooms. Available in Jacquard, Self Toned Satin Damask and Sunfast Multi-colored Damask in the wanted color combinations. Sell regularly at $22, special, **PAIR**........................ **15.95**

Special Prices on Cornice Fringe and Bandings

In color combinations to match all desirable drapery fabrics. With pocket in heading for drapery rod. Worth to $1.19...**YARD** **56c**

BOSTON STORE—NINTH FLOOR—STATE STREET.

Guest Ivory Soap

Box of 12 Cakes **39c**

A special offer for Monday. None delivered. (Main Floor, Center.)

Irish Linen Toweling

Regular 35c Yd. Quality, **25c YD.**

Irish linen checked glass or dish toweling—Blue or Red checks—heavy and very absorbent quality. 17 in. wide. (Second Floor, Center.)

Pearl Necklaces

Regular $1 Values Featured at **89c**

In single, double and triple strands with imitation Marcasite or Rhinestone motives. Some with filigree clasps. (Main Floor, State Street.)

Wardrobe Bags

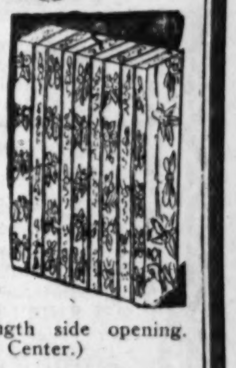

Regular $1.25 Value at Only **85c**

Made of quality drill to hold eight garments. Heavy wire frame at top and bottom with full length side opening. (Main Floor, Center.)

Octagon Eyeglasses

Complete With Thorough Examination, at **$5**

Toric lenses ground any shape or size desired for distance or reading or Bifocals, gold filled Eyeglass or Spectacle mountings. (Boston Store, Optical Section, Seventh Floor, State Street.)

Ornamental Iron Pole Set

Regular $3.50 Value at, Set, **2.25**

The set consists of one 4-foot pole, one pair brackets, ends, twelve rings and center ornament. (Boston Store, Ninth Floor, State Street.)

"ON THE BUSIEST CORNER IN THE WORLD"

BOSTON STORE

STATE - MADISON AND DEARBORN STREETS

1930 OFFICE SUPPLIES

Loose leaf ledger outfits, complete with 200 sheets and leather tab index, complete.......... **5.79**

- *Yellow Second Sheets, 500 for*................ **28c**
- Letter size Transfer Cases................ **1.45**
- *Letter Size File Folders, 100 for*................ **75c**
- Inventory Sheets, pad of 100................ **30c**
- *Filing Guides, A to Z, at, SET*................ **43c**
- White Second Sheets, box of 500................ **50c**

BOSTON STORE—SEVENTH FLOOR—STATE STREET.

STORE HOURS 9 A. M. TO 5:30 P. M.

K. HANDELSMAN DEPT. STORE 1148-54 West Chicago Ave. BANKRUPT

Sold by Order of U. S. District Court—P. Ginsburg & Co., Auctioneers

AT ABOUT 40c ON THE $

After 22 years K. Handelsman Dept. Store, doing over $750,000 a year business, was thrown into bankruptcy by the creditors. Leiter's bought choice lots at Public Auction. Entire purchase on sale Monday at 9 A. M.!

50,000 Copies Sheet Music, val. to 35c. Ea., 1c
Children's Underhose, sizes 8½ to 10. Pair, 4c
Electric Light Shades, asst. styles & Sizes, 2c
Rubber Nursing Bottle Nipples, all kinds, Ea., ½c
4-In. Velvet Ribbon, Values to 79c. Yard, 19c
Glycerine and Rose Water, 4-ounce bottle, 5c
Borated Foot Powder, ¼-pound can, at 2c
Women's Up to $3 Hats, asst. styles. Only 77c
Inecto (Notox) Hair Dye, $5 value, at $3.49
Honey Brand Hams, whole or ½ lb., 24½c
Grapefruit, 4 for 25c—Snow Apples, 5 lbs., 24c

Above Lots on Sale While Quantities Last. No Phone or Mail Orders.

36-In. Sateen
9 to 1 Only—35c Val.
18c Yd.
Lustrous; permanent finish; black and colors; desirable lengths. No phone orders.
Main Floor—North.

LEITER
BUILDING STORES
State, Van Buren to Congress Sts. ▼ Telephone—Wabash 4380

640 Prs. Slippers
Values to 75c
19c
For women and children. Felt and leatherette, assorted colors and sizes; slightly soiled.
Main Floor—South.

Women's Silk Hose, odds & ends. Pr., 9c
Hemmed Glass Towel Ends, useful sizes. Ea. 3c
Children's Knitted Vests, 59c value, Ea., 9c
Women's Fabric Gloves, 59c value, Pair, 10c
Silk Remnants, desirable lengths. Each, 10c
Rayon Fringe, 1 to 4-inch wide, colors, Yd., 1c
Boys' Leather Belt and Buckle, 59c value, 7c
58-In. Unbleached Sheeting, imperfect. Yd. 18c
Up to $2.50 Rayon and Velour Pillows. Ea., 97c
36-In. French Marquisette & Scrims. Yd., 11c
Sanitary Shadow Skirts & Step-Ins. Choice 59c

Above Lots on Sale While Quantities Last. No Phone or Mail Orders.

$9,000 Worth of K. Handelsman's Curtains, Domestics, Silks, Etc.

Lustrous Rayon Lace PANELS

Actual $3 to $4 Values!

45-In. Wide!
Scalloped
Fringed Ends!

$2.29 Each

Gold, Silver and Ecru Tints

It's hard to believe—yet here they are! Exquisite, firmly woven panels in a variety of beautiful effects. They'll add new life to your home. Buy them now!

$2.50 Bedspreads, 5 colors, 81x105 in. Each $1.63
$2.69 Full Size Comforters, floral covering. Each . . $1.73
$1.25 Bed Pillows, feather filled. On sale, each 63c
$1.50 Seamless Sheets, 81x90 in., mill run. Each . . 87c
45x36 In. Pillow Cases to match, 35c value. Each . . 19c
Large Turkish Towels, mill run of 59c grade. Each . . 27c

Fleecy Nap BLANKETS
Regular $1.25 Value
Soft and durable; attractive colored borders; full or ¾ size. Monday special, each, **73c**

70x80 In. Plaid BLANKETS
Wool mixed; sateen bound; $5.50 value. Pair, **$3.65**

Leiter's—Main Floor—Center.

23,000 Yds of High Grade SILKS

If Bought and Sold in the Regular Way, they Would Sell at 2 and 3 Times This Low Price!

40-In. SATIN CREPES . . . . . Yd.,
40-In. FLAT CREPES . . . . . Yd.,
40-In. PRINTED CREPES . . Yd.,
40-In. GEORGETTES . . . . . Yd.,
40-In. CREPE DE CHINES . . Yd.,
40-In. PRINTED SATINS . . . Yd.,
36-In. RADIUM SILKS . . . . . Yd.,
36-In. Lustrous SATINS . . . . Yd.,
36-In. Satin BROCADES . . . Yd.,
36-In. Silk CHARMEUSE . . . Yd.,
36-In. Rich VELVETEENS . . Yd.,

$1

Never before such a money-saving opportunity! Never before such an array of fine silks at $1! Silks of every description—silks in every wanted color, and weave. Buy now for immediate and future use—be here early!

Silk Remnants
Worth Up to $1.25
Crepes, Satins, Georgettes, etc.; ½ to 1 yd. lengths. While quantity lasts. Yard, **37c**

Sport Satin
36 and 40 In. Wide
Lustrous rayon sport satin; 89c value. Yd., **44c**

Leiter's—Main Floor—North.

Now—a Miracle Sale of FUR COATS

Fur Dept. OPEN Monday Till 9 P. M.

BANKRUPT STOCK OF
FUR COATS
Just 40 to Sell—
Values Up to $80
Odds and ends; 14 different furs, blacks included. Assorted sizes; while they last, **$29**

The last word in Fur Fashions! The last word in Fur Values! The last word in Fur Quality! The last word in Fur Sales!

$150 COATS!
$200 COATS!
$250 COATS!

$74

ALL SIZES

Auction Bought Furniture

At 40c on the $
Choice Lots from the Bankrupt Stock of **K. HANDELSMAN**

Living Room Sets and Odd Pieces at 40c on the $

$85 (2 AND 3-PC.) Suites, to go at **$59**
$100 (2-PC.) MOHAIR Suite, loose cushions, **$59**
$175 RICH MOhair Suites, **$97**
$150 BED DAVenport Suites, **$75**
$120 MOHAIR Bed Davenports, **$76**
$200 (2-PC.) MOhair, Frieze Sets, **$98**
$250 ALLOVER Mohair Parlor Sets **$119**
$45 ODD CHAIRS, overstuffed, each, **$19**
$15 OCCASIONal Chairs, each, **$6**

Dining Room and Dinette Sets at 40c on $

$75 (7-PC.) WALNUT Dining Room Sets, **$47**
$115 (7-PC.) WALNUT Dining Sets, **$58**
$195 (9-PC.) DINing Room Sets, **$119**
$130 (8-PC.) WALNUT Sets, with buffet, **$75**
$295 (10-PC.) DINing Room Sets, **$159**
$65 (5-PC.) WALnut Dinette Sets, **$39**

Bedroom Furniture and Sets

$109 (3-Pc.) Walnut Sets, **$58**
Vanities, Walnut; values to $45, each, **$17**
$250 (6-Pc.) Walnut Sets, **$135**
$85 (3-Pc.) Walnut Bed, Dresser and Chest, **$49**

"Walnut" Refers to Walnut Veneer Combined with Gumwood
Leiter's—Fourth Floor—North.

Full Fashioned Picot Top INGRAIN CHIFFON HOSIERY

New Colors: *Algier, Dûskee, Pangloe, Biscay Nude, Crystal Beige and Others*

All Pure Silk
Values to $2.95
Extra sheer and clear; sizes 8½ to 10. Also chiffon hosiery with new French heels. **88c**

Rayon Mixed Hosiery
Wool and rayon mixed; assorted patterns in newest colors; sizes 8½ to 9½. **39c**

Women's Lisle & Cashmere Hose, 5 Prs., $1
Leiter's—Main Floor—North.

Girdles—Corsets and Corsetels

Famous Makes—Worth to $8
Included are models for all types of figures. Corsets in sizes 26 to 40; girdles, sizes 26 to 40; corsetels, sizes 32 to 48. **$2.95**
Leiter's—Second Floor—North.

Gold Seal Congoleum 9x12 Rugs
$5.95

Without border; discontinued tile and floral designs; perfect quality.

6x9 Ft., $2.95	9x15 Ft., $7.95
9x10 Ft., $4.95	9x18 Ft., $9.95

Leiter's—Fourth Floor—North.

Rubber Drain Board Mats
Shaped to fit sink drain board; new colors; substandards of $1.49 grade. **49c**

$1.98 Folding Ironing Boards
Made of well seasoned wood; adjustable to 2 heights; sturdy. **98c**
Leiter's—Basement—South.

Men's $4.50 Fur Lined Gloves **$2.29**
Warm and snug-fitting; rare value. Special,
Men's to $2.95 Dress Gloves **$1.49**
Smart styles; well made; perfect fitting. To go at
Boys' and Girls' Lined Gloves **78c**
Also Mittens. Sizes to 15 yrs. Values to $1.89. Pair,
Children's Gloves and Mittens **35c**
All wool or fabric; value to $1. Buy 3 pairs, $1. Pair,
Leiter's—Main Floor—Center.

Pay as Little as $5 DOWN

These Gorgeous Furs:

—Muskrat
—Marmink (Dyed Marmot)
—Northern Seal (Coney)
—Rus. Pony
—Sand Weasel (Susliki)
—South. Mink (Dyed Muskrat)
—Lapin (Coney)
—Baby Seal (Greenland Seal)
—Caracul (Lamb)
—Opossum
—Squirrel Trimmed Coats
—Mendoza Beaver (Coney)
—Gen. Mink (Ped.) Trimmed Coats
—Fr. Squirrel (Coney)
—Black Pony

The Choicest Fur Trimmings!

Sample Fur Coats
INCLUDED IN THIS SALE AT $74
JUST ONE OR TWO OF A KIND!
RACCOON COATS (Full Skins)
HUDSON SEAL COATS (Dyed Muskrat)
DYED SQUIRREL COATS
ALASKA SEAL COAT
BARONDUKI COATS
NUTRIA KRIMMER
JAP. WEASEL COATS
Russian Fitch Trimmed Coats

FUR DEPT. OPEN MONDAY TILL 9 P. M.

This Sale On Our 2nd Floor, North

Regular $12 Toric
Glasses

For Reading Distance or Sewing **$5**

White gold-filled frames or rimless style. Fitted to your eyes by expert optometrists. Lenses, frame and examination complete.
Leiter's—Balcony—Center.

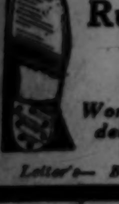

Half Soles & Rubber Heels
88c
Work called for and delivered, or done while-U-wait.
Leiter's—Basement—South.

20,000 RECORDS
35c and 50c Values
Now! A wonderful selection of double faced records; 10-in. size. Every one is guaranteed. Monday, each, **9c**

8,000 PIANO ROLLS
50c and 75c Values
All the latest hits; full length word rolls; all guaranteed. Buy several Monday at this low price! **39c**
Leiter's—Basement—Center.

Hartz Mt. Singing Canaries
$7 Value
German imported male rollers; beautiful plumage. Guaranteed in full song. **$4.95**

$3 Lacquered Cages
Round cage with screen guard; fully equipped; green and red finishes. To go at **$1.89**
Full Moon Stand to Match, $1.95
Leiter's—Third Floor—South.

ENTIRE SURPLUS STOCK
Bought from Well Known Chicago Maker!
Rayon Undies
On Sale Monday at Less Than ½!

Group 1—Vals. to $2!
Gowns, Step-Ins, Dance Sets, Chemise, Shorties, Slips, Vests, Children's Pajamas. Your choice at only **88c**

Group 2—Values to $3!
Pajamas, Negligees and Embroidered Jackets. Your choice, **$1.29**
Leiter's—Main Floor—North.

Hundreds of Pairs! K. HANDELSMAN'S Arch Footwear

Regularly Priced to $5!
Built-in steel arch support. Straps, ties and oxfords; patents and kids; all sizes to 9, widths to EEE. **$2.77**

Women's SNAP GAITERS
Well known brand. Black, brown and gray. Sizes to 7. **$1.29**
Leiter's—Main Floor—South.

CHILDREN'S HAIRCUTTING 20c—SOUVENIRS FREE—MEN'S 40c—THIRD FLOOR

PART 8 SOCIETY

Chicago Sunday Tribune

THE WORLD'S GREATEST NEWSPAPER

Mme. X Mildred Jaklon
Roberta Nangle
Art Churches Travel

JANUARY 12. 1930.

Outdoor Sports Vie with Indoor Gayeties

MISS KATHERINE THAYER as King Radnor and MISS EMILY POPE as Princess Gwenda in "The Princess and the Goblins."

SCOTT BOSWELL, KATHLEEN LORD, HELEN DICK, BARBARA BUCHANAN, EDITH COWLES, and GRACE SHUMWAY. [TRIBUNE Photos.]

MRS. ALBERT R. BRUNKER.

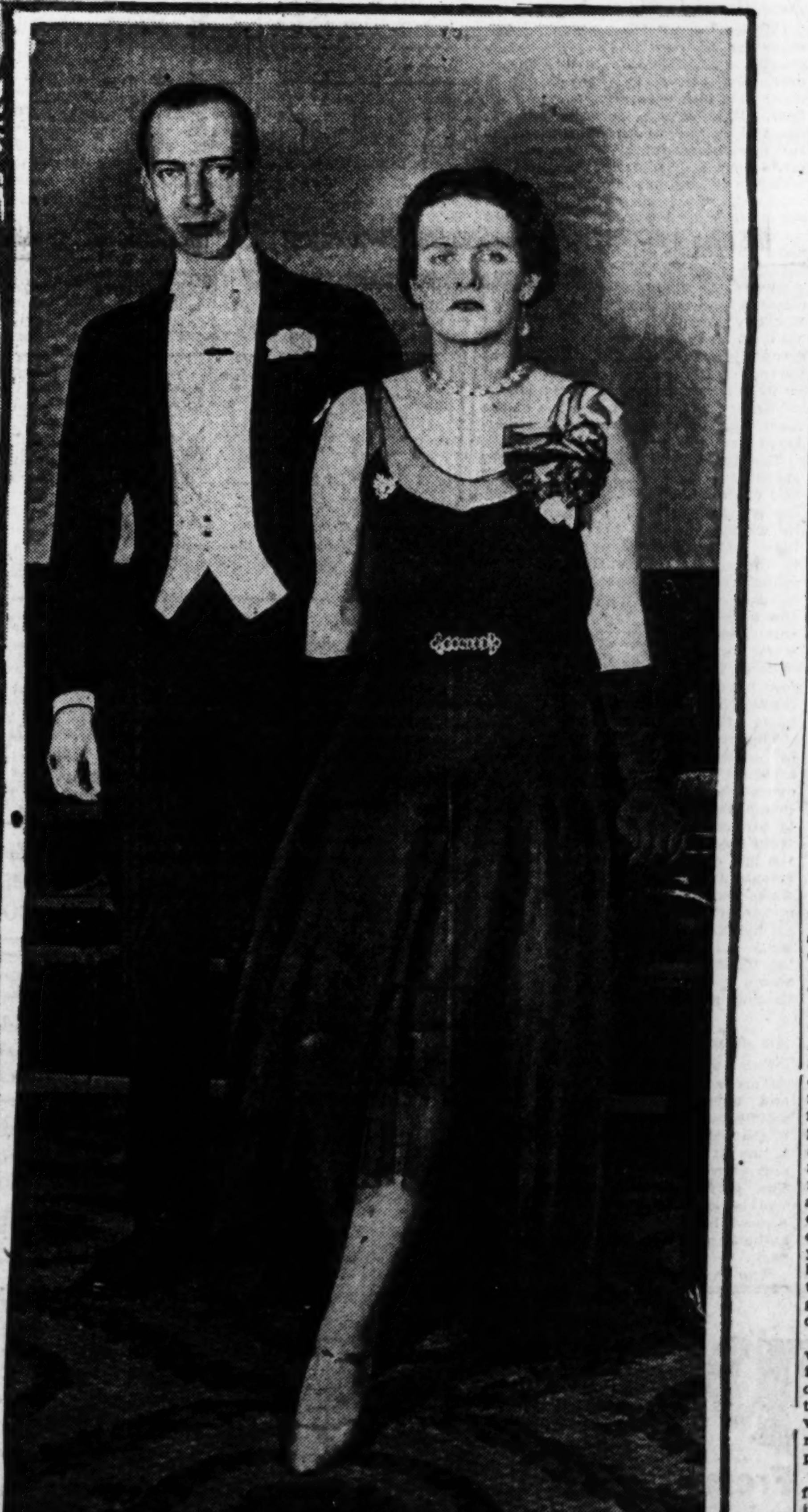

PRINCE and PRINCESS ROSTISLAV.

PRINCE AND PRINCESS ROSTISLAV and Mrs. Albert R. Brunker were among those attending the Second Assembly at the Congress hotel recently.

Miss Katherine Thayer and Miss Emily Pope take important parts in "The Princess and the Goblins," the Junior League's children's play being performed on Saturday mornings at the Harris theater.

Among the youngsters who are developing into proficient masters of the art of ice skating are Scott Boswell, Kathleen Lord, Helen Dick, Barbara Buchanan, Edith Cowles, and Grace Shumway. They were photographed at the Winter club skating rink in Lake Forest.

Palm Beach Plans to Add Opera to Its Long List of Attractions

[Chicago Tribune Press Service.]

PALM BEACH, Jan. 11.—[Special.]—Prospects of opera completing the list of Palm Beach attractions is a topic that is making itself heard above other conversation over the tea and dinner tables at this busy season. Miss Muriel McCormick, the Hon. Mrs. Frederick Guest, and others here with similar musical inclinations have for some time past been lending enthusiastic support to the musical side of the island's life, but John Charles Thomas, the singer, and his "gypsy" chorus have been the latest stimulus.

The Romany chorus which he and Mr. and Mrs. George Dobyn organized last year for street serenading proved so popular that this year there will be some 40 gypsies setting up their tents here and singing Romany songs from scores brought from Hungary and England especially for the musicals. The troupe is receiving the guidance of B. Galliano of the Metropolitan, a guest of the Dobyns, and there is much interest and promise of support since Mr. Thomas and his coworkers are planning opera.

The social swirl has become too great for one topic to monopolize attention. The Embassy club dinner, the Seminola club opening, the opening of the Bocaratone club, the prospective golf tournaments of the Old Guard club, the artists and writers, the scores of dinners and luncheons, and the important arrivals of old line residents, including that of Cardinal Mundelein, are keeping this place so self-occupied that it was possible for Andrew Mellon to sail in from the West Indies, take luncheon at the Breakers, and leave without attracting more than casual attention.

Next Wednesday the Bath and Tennis club opens its doors informally with E. T. Stotesbury, A. Drexel Biddle, and other of its officers arriving soon.

* *

Opening at Embassy.

The embassy dinner, marking the opening of a new and distinguished rendezvous for many of the most prominent names on the social register, brought out a notable gathering. The Bodes, the Ordways and Mrs. Alfred Urion Jr., Count and Countess Raoul de Roussy de Sales, Mr. and Mrs. Maurice Fatio were some of the better known Palm-Beachers attending. Mr. and Mrs. Charles Massey of Chicago and Jacksonville, gave one of the first dinners at the embassy.

A few of the Chicago contingent, noted either as hosts or as guests at teas and dinners at the Breakers and the clubs and cafes during the last several days, were Miss Pauline Bode, Mrs. Leon Hartman, Mr. and Mrs. Charles Hays, Mr. and Mrs. Kenneth Smith, and Mr. and Mrs. Burton W. Hale, of Oak Park.

White Hall, where such notables in widely differing lines as Grover Whalen, Joseph Urban and Conde Nast are soon to come, will give the first of its popular dinner dances on the 25th. The annual barn dance of the Palm Beach Country club, one of the major charity events, is another big affair that is looming up. This year it will be in charge of a committee that includes Mrs. Fatio, Miss Dorothy Chase, and the Misses Louise Van Alen and Diana Guest.

Out of doors the big current news is that the Old Guards will have two golf tournaments this year instead of one, and announcement of the Guards eleventh annual dinner at the Breakers, Feb. 18.

* *

Foreign Nobility Present.

Prince Leopold of Prussia, nephew of the late kaiserin, created quite a stir late this week when he registered at the Breakers with a party that included Mitchell Ulam, president of the Polish chamber of commerce; Mme. Ulam and their daughter; Baron Cerini Edouard Laroux, Paris banker, and Mme. Henri Labourdett, wife of a French motor magnate. The prince wants to put in a few weeks of swimming and fishing here before going to Cuba, California, and Honolulu.

With Chancellor Maguire and members of his suite, Cardinal Mundelein has occupied his cottage at secluded Olympia Beach. He is expected to pay several visits here this winter.

Others who have just come from Chicago are Mr. and Mrs. Edward E. Tolman, who motored down for a fortnight visit before going on to Havana; Mrs. Arthur MacDougal and Mr. and Mrs. Sidney Smith, back from a holiday trip north. Welcomed to the Breakers were Mr. and Mrs. R. L. Muckley, McKay Leroy, Mr. and Mrs. Burton W. Hale, Oak Park; Mr. and Mrs. Arthur R. MacDougall and Mr. and Mrs. E. M. Graves, Lake Forest; and Miss Muriel G. Murphy is a Chicago guest at the new Palm Beach.

Mrs. Samuel Kohl is opening her home here this week and will be joined there soon by Mr. Kohl, Mr. and Mrs. P. Williams and their daughter. Mr. and Mrs. E. Phillips Sedgwick are due today to return from Havana where they spent New Year's with their young son and daughter and Mr. and Mrs. J. A. Decelle.

Mr. and Mrs. John S. Dasso will come from Chicago this week to reopen their winter home. Mrs. Vincent Bendix is back from a holiday trip to Chicago.

Among eleven new members voted into the Everglades club last week was Walter M. Giblin, who joined the Chicago colony several weeks ago.

Fete for Stock Is Event of Social Day

By Mildred Jaklon.

THAT period in the annual social cycle that obtains after the holidays and when the opera is approaching the close of its season is, for several reasons, one of the most interesting phases of the yearly round of social activities. For one thing, the scheduled affairs, the perennial balls, benefits, and debuts, are all over, and the field is open to the one-time occasions. The depletion of the population has, to offset its disadvantages, the merit of enabling fashionables to exert some degree of self-determination about their doings instead of being more or less catapulted through a series of necessary sociabilities to which custom decrees they must submit whether they will or no.

* *

Banquet for Mr. Stock.

The banquet The Bohemians are to give this evening for Frederick A. Stock, to commemorate his 25th year as conductor of the Chicago Symphony orchestra is what I mean by a one-time occasion. It is not a regular or expected event, and is thereby more interesting than the repetitious annual affairs that differ only in their presentations, rather than in their general character.

The Bohemians is a new organization formed within the last year by

[Continued on page four.]

Cigar Smokers Propound an Etiquette Query

And Mme. X. Wonders What the Answer Is.

By Mme. X.

IT was one of Chicago's most eminent citizens in the older social set who recently propounded a question to a group of people at the Walter Brewsters' delightful Sunday supper party, a fortnight ago. Said the e. c.: "What's the etiquette for cigar smokers at a dinner where cigaret smokers start puffing away at their cigarets at the beginning of a meal, generally with the soup, and keep it up until the coffee is served?

"Do we cigar smokers have to wait until the end of the meal to light our much more fragrant and higher class weeds? We have to endure the often rank smell of cigarets without being able to counter or overcome it with a high class cigar."

I put it up to Mrs. Grundy to decide this moot question. Answers to the question will be received and given careful attention at this office. The real question is: Shall the cigaret smoker hold off on his smoking until the end of a meal, or shall the cigar smoker start in on his with the hors d'œuvres? Figure it out to suit yourselves. As it is, nowadays, either an unwarranted privilege is accorded one class, or an unmerited injustice is inflicted on the other. To one who smokes neither of these manifestations of nicotine, the fragrance of a good cigar is far more grateful than that of most cigarets.

* *

Peculiar to America.

Another equally important question on the same subject is the present custom of smoking in ballrooms. A few years ago it was extremely bad form to do this. Those who felt impelled to light up the fragrant weed always retired to the ante-room or nearby smoking room, but never, O never, did they think of polluting the air of the ballroom itself. This same e. c. commented on this, and spoke of observing a numerous company of youthful dancers in a much decorated ballroom, whirling about in an ever thickening mist of tobacco smoke, girls as well as men, puffing away industriously.

It isn't so many years since that would have been considered exceedingly bad taste. It is the ever increasing habit of smoking by women that has brought about this all pervading custom. I am told that you never see it in an English or European ballroom.

As a matter of fact, no well bred foreigner would ever think of smoking either at a dinner or at a ball given by really good society. To do the former would be a desecration of the sacred art of dining. To do the latter would be a breach of good manners which no sophisticated hostess would overlook or forget. The sapient or expert knows that nicotine numbs or blunts the sense of taste as completely as ether or any other anesthetic does the sense of feeling.

Whenever I see any one smoking during the early courses of a meal I know that he or she has no real knowledge of or love for good cooking. It is a sign of a high civilization to appreciate the pleasures of the palate. This enjoyment must not be confused with that of the glutton. The gourmet is quite a different species from the gourmand. The former is an artist; the latter is a pig.

* *

Threshold of a New Decade.

As we are on the threshold of a new decade it is worth while to stop a moment and take stock of today's developing fashions and customs,

Newport Attracts Annual Residents

[Chicago Tribune Press Service.]

Newport, R. I., Jan. 11.—The residents of this resort continue to make short stays here, while some are to be in residence all winter. Mr. and Mrs. Robert W. Goelet were at Pine Lodge for a short stay and have since departed for New York. Mr. and Mrs. Sydney Jones Colford Jr. were here during the week inspecting various properties with the object of purchasing a villa. They were joined by Mrs. Colford's brother-in-law and sister, Mr and Mrs. Hollis Hunnewell.

NEWS OF CHICAGO SOCIETY

Their outward manifestations mirror their inward tendency, so I will describe just a few of the things that meet the eye and start trains of thought as to their underlying significance.

Of the dress of today much has already been noted in this pillar of polite piffle. The rising waistlines, with the increasingly emphasized bust outline, the long and dangling skirts, the tendency to pull in the female form divine to an ever smaller, belt line, the increasing use of elbow or shoulder length gloves, and many other little quirks and furbelows show a growing reversion to a former type of woman, one who was more feminine than the splendid Amazon that has been the popular expression of the so called feebler sex in recent years; one who expressed perturbation by tears, who sighed or fainted when agitated, who was gentle and clinging. We have not yet returned to the exact period when females did act just like this, but we're on the road to it.

Their background is also appearing in the offing. At the same time that we shortened our skirts, doffed our unwholesome corsets, thereby eliminating or subduing bulging busts; let out cramped waistlines, and substituted for the old fashioned nightie the oriental pajamas, for women as well as men, we also simplified our homes and their conduct by substituting small, lace doilies for larger damask table cloths, and dainty little napkins for the big squares that used to be laid beside the plate; we cleared the bed and living rooms of superfluous ornaments, retaining only the choicest of the bric-a-brac and objects of art that our ancestors had so eagerly acquired; in short, we gave quite a different aspect to life to match that changed inner life which the world war brought about.

* *

Back to Our Grandmothers.

But now even the least observant can note an unmistakable trend back in mode and manner to those other days of gentler living. Freedom is being eliminated from women's clothes. The furnishings of our homes are resuming somewhat the aspect of the era of great-grandmother. Footstools lurk under tables for the use of people with short legs. Walnut and chestnut furniture is becoming increasingly sought after.

Whatnots are returning to be found in some homes set with quaint pieces of glass or china. White and colored damask table cloths are to be had, beautiful beyond anything our ancestors ever saw, and with them sets of big and matching napkins. Some of these are made of wonderful and washable silks, satins and rayons, and some are even handpainted with paints that can be laundered.

But this is enough to prove my thesis that the day of the gentle, dependent woman and the brave and manly man are returning. It is still debatable whether or not the modes for female attire will ultimately bring back the alluring hoop skirts that will require the opening of the entire back of the car to admit the fair sex, permitting two of them at a time to occupy the side seats that will be necessary, but it is not beyond possibility that something of the kind may be necessary.

* *

Might Serve as Parachute.

I beg airplane designers to confer with dressmakers as to the possibility of making the hoopskirt serve also as a parachute, so that in the event of any accident to a plane its fair occupants can float gently down to earth. Possibly these parachutes could be made sufficiently sturdy to support a man as well as a woman on a forced descent to terra firma. It might become so that a woman with a strong and well tested, let us call them "parapetticoat," would become a belle and much sought after by the stronger, but less well equipped male.

Men discussing the subject of the fair sex would rate individuals among them by the strength of this new and entirely modern garment, saying: "Yes I like so-and-so very well, but have you met such an one? She floats the swellest, toughest parapetticoat I've ever met. You come down like thistledown. She has stirrups in hers in which a feller can tuck his feet and help keep her balance. It's great, I tell you!"

But fancy is taking me too far. Here's just a word about Chicago and its immediate outlook.

* *

City's Future Reputation.

Today the city by the lake and named for the wild onion is known outside its wide boundaries chiefly for its great industries and its crime record, but I venture to prophesy that tomorrow it will be known because of its great institutions for education, its fine enterprises that make for higher culture, its valuable contributions to art, music, literature, and its splendid museums.

In the last named classification the Chicago Historical society is looming ever larger and more importantly. To the dyed in the wool Chicagoan this organization has an historic and romantic fascination that puts it for us offspring of the city at the head of its kind anywhere else in the world. It is more than a record of the city itself; it is fast becoming a sacred shrine of Americana that will in time draw all Americans to visit it in their travels up and down the land.

MISS ELIZABETH I. SWORDS.

Mr. and Mrs. William Swords of 5235 Monroe street announce the engagement of their daughter, Elizabeth Irene, to Thomas Richard Dorian, son of T. E. Dorian of 6819 Cornell avenue.

MISS CATHERINE A. SUTTIE.

Mr. and Mrs. W. A. Suttie of 7014 Merrill avenue announce the engagement of their daughter, Catherine Anderson, to Ernest Albert Carlson, son of Mrs. Ellen Carlson of Oak Park.

MISS ALICE RETTIG.
[Malcolm Balfour Photo.]

Mr. and Mrs. George Frank Rettig of 4927 North Washtenaw avenue announce the engagement of their daughter, Alice, to Leon V. Emmert, son of Mrs. Ernest Rains.

MISS BESSIE SINGER

Mr. and Mrs. Harry J. Singer of 1553 South Springfield avenue announce the engagement of their daughter, Bessie, to Harry H. Goldstein.

MISS DOROTHY SHERMAN
[Drake Photo.]

Mr. and Mrs. Harold C. Sherman of 238 South Elmwood avenue, Oak Park, announce the engagement of their daughter, Dorothy, to Leonard D. Sherman, son of Mr. and Mrs. Leonard D. Sherman of Andover, Mass.

MISS MILDRED E. REES.
[De Haven Photo.]

The marriage of Miss Mildred Elayne Rees, daughter of Mr. and Mrs. Louis Rees of 7747 Phillips avenue, to Abel E. Fagen, son of Mr. and Mrs. Barney Fagen of Evanston, is to take place today at the Windermere East hotel.

Founded in 1856 by William W. Barry, assisted by such other distinguished pioneers as John H. Kinzie (nephew of that famous early settler, John Kinzie), Ezra B. McCagg, George Manierre, William B. and Mahlon D. Ogden, J. Young Scammon, Samuel D. Ward, and several others, it has numbered as presidents many notable Chicagoans, men whose names have survived the annihilating processes of time (and I think that we wash out the past here faster than anywhere else in the world). Among these promoters of the society's interests were William H. Brown, Walter L. Newberry, J. Young Scammon, Edwin H. Sheldon, Isaac N. Arnold, Elihu B. Washburne, Edward G. Mason, John N. Jewett, Franklin H. Head, Thomas Dent, Clarence A. Burley, and Otto Schmidt.

* *

New Home Is Planned.

Charles Burrall Pike is the present successor of this line of illustrious guardians of Chicago's historical records, and the society never had a more able and energetic presiding officer. It is largely, perhaps entirely, due to him that the plans of a beautiful new home for this one of the city's most important institutions are under way and an ideal site for it achieved. This site is a spacious green and shaded plot just to the west of the famous Lincoln monument in Lincoln park. Among the society's most important possessions is one of the finest collections of Linconiana in the country, so it is particularly fortunate that those who visit St. Gaudens' matchless statue (generally conceded to be the greatest portrait statue of modern times) can go from it in a few steps to the shrine where are to be exhibited some of the most touching mementoes of the martyred President.

There visitors will be able to see the simple bed on which he died; a desk and chair which he used when studying law in Vandalia; the shawl which he wrapped around his shoulders on those midnight visits he used to make to the camps of the sleeping Union soldiers; some of the plain furniture he used in his Springfield home and the coat he wore the night that he was assassinated by that one of the worst enemies of mankind, John Wilkes Booth. All of these mementoes have a poignant personality that cannot fail to cause a thrill in the heart of every true American.

The proposed new Chicago Historical society home, as shown in the architect's plans, promises to give us one of the most beautiful and appropriate buildings in the city, and that is saying a great deal, as our architects have been doing well by us in the last decade. It is to be Georgian-colonial in design and is to be built of warm red brick. It will have a long façade reminding one of those beautiful buildings of the University of Virginia at Charlottesville, Va., planned by Thomas Jefferson. (He always seems to me greater as an architect than as a statesman.)

* *

An Alluring Landmark.

This kin to those glowing and stately halls will have a fine gabled and pillared entrance porch in the middle frontage, flanked on either side by the above mentioned façade with a line of handsome French windows and above them other smaller ones. The portico, pillars, and basement will be of mellow limestone. If the picture be correct the whole should make an alluring landmark in Lincoln park.

The interior will be designed chronologically so as to give the visitor the clearest idea of the progress of history in Chicago and the west. Beginning with the first one devoted to the earliest pioneer memorials, the galleries will lead gradually up to today's great activities, each room being devoted to some special era.

It is a fine and scholarly plan and one of immeasurable value to the citizens of this, the youngest great city in the world today, second in the U. S. A., and fourth in size among its much more ancient competitors. Go study those wonderful monuments and exhibits of prehistoric life in the Field museum, realize their antiquity, and then visit the Chicago Historical society and see what this city and its locality has done in less than a century, and realize its youth.

* *

Takes Stock of Possessions.

The last two years have been devoted by the society to taking stock of its possessions and cataloguing them. It finds that it has over fifty thousand historical volumes, an equal number of valuable manuscripts, and as many beautiful prints depicting various phases of life in this country during the last few centuries. Besides these treasures it has a rich collection of articles pertaining to celebrated pioneers, to historical incidents, and to the development of this, the richest region in the world, if one reckons its natural resources.

The present building hasn't the room to house and display all its treasures, nor is it sufficiently fireproof to provide adequate security for them. Twice hast it been burned down, the first time being the great fire of 1871 when, among other valued belongings, it lost the most precious possession that it or any other institution of its kind in the county owned—namely: Lincoln's original emancipation proclamation. Another important document that was destroyed in the same conflagration was the original memorial to congress asking that Illinois might be separated from Indiana, alleging that "Illinois has a population of 3,000 and that its connection with Indiana is an unnatural and destructive alliance." Also, perished then George Flower's correspondence containing letters from Lafayette, Thomas Jefferson and other men of note in the 18th century.

One important phase of the Chicago Historical society is its work among the school children of the city. Its Saturday morning illustrated lectures are overcrowded by the public school children who go to listen to Dr. William H. Johnson, principal of the Volta public school. Children of the seventh and eighth grades are invited to attend these and the greatest difficulty of the enterprise is to find sufficient room for them. Under arrangements with the board of education these lectures fit into the history courses of those grades.

During the last year over 7,000 children came to these public lectures, while in addition to this large number many thousand others took advantage of the special museum tours led by guides through the rooms. In a city so largely composed of children of foreign birth and extraction such courses are of incalculable advantage.

* *

Fund Is Needed.

The present campaign of the officers of the society is to raise a sufficient sum to erect the proposed new building. The organization is supported almost entirely by memberships. There are about 3,000 members who provide a sum that helps support the present institution but does not provide enough money to build the fine structure proposed. It is up to Chicago lovers to help build what will be one of the most interesting and worthwhile treasure houses in the entire west. As writes William D. Saltiel, in a symposium of prominent citizens who give their support to the project of the new building, "The history of a young city like Chicago may be devoid of the traditions of older centers of population. We may not have aged sufficiently for us to reverence the past, but in these relics which you have preserved here, in these pictures, in these objects which your efforts, your tireless work has made possible, there lies the key to our future.

"Our future will not be assured unless we reverence the past. We will not have heroes unless we have hero worshipers, and in order to preserve this interesting dramatic story of Chicago — quite as thrilling as any epoch ever conceived by the great poets—we must have a fitting place for all people to come and gather, to fill their souls with a marvelous story that is Chicago."

* *

Newcomer Warmly Liked.

One of this year's newcomers to our Civic Opera company, Miss Hallie Stiles, has had a reception of unusual warmth and friendliness from some of our social leaders. She has been much entertained and has made a real place for herself here. She is American and is also married to an American, Dickson Green, so she has that extra claim on those of her countrymen among whom there is a growing tendency to want to emphasize "America for Americans." She herself is too much of an artist to wish to make use of this call.

She was born in California, which may partially account for her exceeding good looks. They seem to grow them handsome on the Pacific coast. But she grew up in Syracuse, N. Y., where her father, Dr. Henry W. Stiles, is a professor in the College of Syracuse. She early developed a talent for singing and studied first in New York and later in Berlin and Paris. Since she has been here she has sung chiefly in German opera, though her training has been principally in Italian and French opera.

She is charming in manner and most intelligent, having an interest in many things. One feels with her, as with Lucrezia Bori, that she is a woman of the world as well as an artist. Altogether she is an acquisition socially as well as to the opera company. Her friends here hope that she will come back to us next year.

* *

Meet to Discuss Fair.

Today there will be at the Art institute one of the most interesting gatherings of this season. It is under the auspices of the art commission of the coming World's Fair in Chicago. Chauncey McCormick is chairman of this commission and will give in a brief address the outline of his plans for it. As great things are expected from this, one of the most important of the exposition's departments, the gathering will arouse much attention.

Dr. R. D. Harshe, head of the Art institute, who made an important and comprehensive tour of Europe last summer in behalf of the fair, will give the main talk of the afternoon. He met with unexpected enthusiasm and coöperation from the several countries whose governments he approached for the loan of famous works of art.

If even only a portion of these promises are fulfilled we shall have here great and famous paintings and statues that have never before left their native habitats.

Invited to this interesting symposium are trustees of the fair and governing and life members of the Art institute. Mr. McCormick also asks me to say that all those interested in the progress of the fair are also asked to be present.

The following hostesses, who are taking their guests after luncheon to the meeting, are the Mesdames Arthur Meeker, Rockefeller McCormick, Potter Palmer, Rufus Dawes, Chauncey McCormick and Kellogg Fairbank. It will be a very well worthwhile occasion.

Munich Will Fete Passion Play Goers

MUNICH.—(AP)—Elaborate preparations are being made by the municipal authorities to provide musical and theatrical treats for the thousands of tourists who will visit Munich next summer in connection with the Oberammergau Passion Play.

Such famous orchestras as the New York Philharmonic, with Arturo Toscanini; Amsterdam Philharmonic, with Willem Mengelberg, and the Berlin Philharmonic, with Wilhelm Furtwaengler, will be heard. Other conductors who are expected to appear include Dr. Karl Muck of Hamburg, formerly conductor of the Boston Symphony orchestra, and Dr. Hans Knappertsbusch of Munich.

A Brucker festival is contemplated for June, to be followed by a Richard Strauss week in July and a Mozart festival in August.

The festival plays of the two Bavarian state theaters will be given, as usual. There will also be the customary exhibition in the Crystal palace, which will, however, have an international character this year.

Insurance for Jobless.

BERLIN.—(AP)—The number of jobless in Germany drawing unemployment insurance passed the 1,000,000 mark in November by official count.

Carpets

Direct From Our Great Factories to You

Manufactured in our two Chicago Factories, *sold retail at Low Factory Prices.* Included are all grades in latest colorings and designs for the home, office, hotels, apartments, clubs. *Special designs woven to order.* For estimates, *Phone Contract Department, Monroe 3090.*

Convenient Terms

Olson Velvet Carpet 27 inches wide. $2.75 grade. Yd. **$1.85**

Olson Wool Broadloom $6.50 grade. All colors. 9 ft. wide, seamless. Sq. yd. **$3.90**

Olson Heather Velvet $2.75 value. 27 in. wide. Yard... **$1.65**

Olson High Pile Velvet In all popular colors. $4 grade. Yard........... **$2.90**

Olson Figured Wilton Newest patterns. All colors. $4.95 grade. Yard..... **$3.65**

OPEN EVENINGS—Monroe St. open Thursday till 10 P. M. Crawford Ave. open Thurs. and Sat. till 10 P. M.

OLSON RUG CO.

1500-20 W. Monroe St. 2800-48 N. Crawford Ave.

Our Final

CLEARANCE

of All

WINTER APPAREL

Certainly Nelle Diamond's January Clearance Sales are great events! Certainly every one looks forward to them with eager interest, for it's well known that values quite unheard-of are offered at prices astonishingly low! Winter apparel—from the smartest of hats to the daintiest of lingerie—is presented at these extraordinary reduction prices. You'll be wise to shop early for best selection. A few of these values are listed below.

Three White Russian Ermine Coats, formerly to $3250, now as low as $1000

DISTINCTIVE DRESSES
Former Values to $245
$15, $25, $45, $75, $95

HANDSOME COATS, ENSEMBLES
Luxuriously Fur Trimmed
Former Values to $395
$55 to $150

EVENING WRAPS
Former Values to $495
$95 to $195

ALL HATS
(Including Original Models)
Former Values to $65
$5 to $10

PAJAMAS AND NEGLIGEES
Former Values Up to $145
$15 to $95

Hosiery in All the Newest Shades. Regular price—$1.95, now
$1.75 each—3 prs. $5

No Refunds; No Credits; No Exchanges

NELLE DIAMOND
650 North Michigan Ave., at Erie St.

Chas. A. Stevens & Bros., 19-25 No. State St.

DOWNSTAIRS AT STEVENS

A Very Special January Selling of Imported

Hand-made Dresses

At a Much Lower Price Than You Will Possibly Be Able to Obtain Them Later in the Season

Made in the Finest Quality of Washable Suede Crepe **$14** **Sizes for Women, Misses and Small Misses**

Distinctly charming dresses in beautiful pastel crepes, with exquisite hand-drawn work, hand embroidery, and hand hemstitching trims.

If you are contemplating a southern trip, or looking forward to the coming season . . . you will appreciate these tremendous values offered in this special group.

White, Green, Yellow, Blue, Flesh, Orchid, Peach

Chas. A. Stevens & Bros., 19-25 No. State St.

Hold School of Foreign Affairs in Evanston

Women's Clubs, Rotary Groups Are Sponsors

Subjects of International Interest Discussed.

By Roberta Nangle.

THOUGH Evanstonians are reputed to look upon their home town as the most desirable place on earth, they nonetheless show an eager interest in the political and economic affairs of the world in general. During this month, through the School of Foreign Affairs, the citizens of the town are being offered a comprehensive and enlightening program dealing with matters of international importance.

The school is sponsored by the Evanston Woman's club, the Business and Professional Woman's club, the Parent-Teacher association, and the W. C. T. U., and other women's organizations. The men of the Rotary clubs also lend a coöperating hand to the women who conduct the meetings. The school meets annually on every Thursday in January.

* *

World Court Studied.

Next Thursday's session will be devoted to the world court. It is to be held at the Evanston Woman's club, opening at 4 o'clock in the afternoon with a talk by Prof. L. D. Egbert of Northwestern university. In the evening, at 8 o'clock, students of the department of economics at Northwestern will present a dramatization of the S. S. Wimbledon case, in which the world court exercised its jurisdiction for the first time in a contested case between states. The program promises to be a pleasant method of acquiring information or refreshing one's memory about the affair.

* *

Interesting Topics.

The school's first assembly on Jan. 9 was concerned with a thorough discussion of "The Jew-Arab Problem," with talks by authorities on the subject. "Relations of Latin America" was the topic of last week's session. During the next two weeks attention will be given respectively to "Present Day Russia" and "Some Problems of the Pacific."

Mrs. George H. Tomlinson is general chairman of the committee in charge; Mrs. U. S. Grant and Mrs. Franklin Fearing, vice chairmen, and Mrs. Wilfred L. Childs and Miss Caroline Littler, treasurer and assistant treasurer. The program and publicity committee is composed of Mrs. Grant, Mrs. Fearing, Miss Littler, Mrs. O. H. Pilon, Mrs. Martin Kent Northam, Mrs. Horace Gardner, Mrs. Townsend Smith, and Mrs. Curtis Raising. The women in charge of the world court dramatization on Thursday include Mrs. Fearing, Mrs. Northam, Mrs. Roy J. Cooke, Mrs. E. A. Bronson, Miss Emily Rogers, Mrs. A. H. Easingwood, and Mrs. M. L. Wagner.

MRS. F. D. CARPENTER.
[Kellogg Photo.]

MRS. ROBERT ELLIOTT.
[Toloff Photo.]

MRS. THOMAS J. WEBB.
[Edgewater Beach Photo.]

THE Colonial Coverlet Guild of America, of which Mrs. F. D. Carpenter is president, will hold its next meeting and luncheon on Wednesday in Marshall Field's Wedgwood room.

Mrs. Robert Elliott is president of the Evanston Woman's club, which will be hostess to the School of Foreign Affairs at a "World Court" program on Thursday afternoon and evening.

Mrs. Thomas J. Webb is general chairman of arrangements for the annual benefit card party of the Auxiliary of House of the Good Shepherd to be held on Saturday in the Drake hotel ballroom.

DOWNTOWN CLUBS

The club calendar for the week at Federation headquarters, 30 West Washington street, is as follows: Tomorrow, 10 a. m., gardens, and tenth district art; 2 p. m., tenth district community service. Tuesday, 10:30 a. m., international relations; 10:15, literature. Wednesday, 10:30 a. m., second district music; 1:45 p. m., fourth district board. Thursday, 10 a. m., eleventh district board and conservation. Friday, 10 a. m., district presidents.

The board of directors of the Illinois League of Women Voters will meet at the league headquarters, 203 North Wabash avenue, on Tuesday at 10:30 with the president, Mrs. Ralph B. Treadway, presiding. The meeting will extend through luncheon and will be followed by a meeting of the organization and finance committees.

The board of directors of the Cook County League of Women Voters, which usually meets at the downtown league headquarters, is holding its January meeting Wednesday at the home of Mrs. William G. Hibbard, 840 Willow road, Winnetka. The meeting is called for 10:30.

The Chicago Women's club schedule for the week includes the general club program on Wednesday at 2:15. Henry Turner Bailey will speak on "Architecture." On Thursday the cancer research committee will meet at 10:30 a. m. On Friday there will be a theater party at the Chicago Civic theater, and on Sunday there will be open house from 3 until 5 p. m.

Following the club business meeting at 1:30 p. m. the Woman's City club will sponsor its regular Monday club program tomorrow under the joint auspices of the clean air and fuel conservation and the clean city committees. Speakers include Clarence A. Schnerr, Frank A. Chambers, chief smoke inspector of the city department of smoke inspection and abatement, and Joseph J. Butler, deputy superintendent of the department of streets. The civil service committee will meet on Tuesday for self-service luncheon at 12:30 p. m., and on Wednesday the concert tea for new members will be held at 3:30 p. m., following the ward chairmen's luncheon at 12:30. Meetings of the court, police, police station, and jail committee and of the child welfare commtitee will be held on Thursday at 12:30 o'clock. A discussion of home rule will be held at the meeting of the municipal citizenship committee at 11:30 a. m.

The next regular meeting of the Chicago Colony of New England Women will be held on Thursday at 12:30 o'clock at the Blackstone hotel.

The art and literature department of the Chicago Woman's Aid announces an art salon tomorrow at 3 o'clock for Gustav Dalstrom, whose works are on exhibit in the clubrooms this month. The monthly meeting of the education department, of which Mrs. Philip Schwartz is chairman, will take place on Tuesday, Jan. 14, at 2:30 o'clock, in the form of a tea, when Dr. Kimball Young will speak on "Emotions of the Young Child and the Adolescent." On Friday at 11 o'clock the current events class will have its monthly meeting.

The Women of Rotary will hold their regular monthly luncheon on Wednesday at 12 o'clock at the Palmer house.

The annual meeting of the Woman's National Republican club will be held at a luncheon on Tuesday at 12:30 o'clock at the Chicago Woman's club. Bernard W. Snow, chairman of the Cook county Republican central committee, will speak.

The Chicago auxiliary of the Industrial Home for Children will hold a luncheon meeting and card party tomorrow at 12:30 p. m. in Marshall Field's Wedgwood room.

The annual dance of the Deborah alumnæ will be held this evening at the Hotel Sherman.

The Woman's University club will hold a dinner on Thursday at 7 p. m. Dr. Mary E. Pogue of Wheaton will speak on psychiatry and a musical program will be given.

The annual meeting and luncheon of the Sunset Camp Service league will be held on Tuesday at 12:30 o'clock at the Standard club. Dr. Harrold Bachmann will speak on "The Cardiac Child."

The juniors of the Chicago Consumptive Aid society will hold a regular meeting on Tuesday evening at the Bismarck hotel.

The Kymry (Welsh) Society of Chicago will hold its monthly dinner and program on Tuesday at 6:30 p. m. at the Auditorium hotel.

The Social Economics club will hold a board meeting on Tuesday at the Palmer house at 11:45 a. m., followed by luncheon at 12:30 and cards.

The Chicago chapter of the woman's organization of the Retail Druggists' association will hold its twenty-fourth anniversary luncheon on Tuesday at the Hotel La Salle.

The Chicago Humane Education society will hold its next regular meeting tomorrow at 2:15 at the Palmer house. Mrs. Irene Castle McLaughlin will speak.

[Continued on page six.]

CLUB ETHICS . . . . *By Maude Swalm Evans*

THE members of the executive committee chatted busily as they waited for the president to appear.

"I do wish," said the corresponding secretary, "that we could get an expression from every member of our club in regard to this new department we're adding, but I suppose it's impossible."

"We seldom have more than half our members out at business meetings, and many of them never express themselves at all," put in the treasurer.

"We might send out a questionnaire," suggested the recording secretary.

"We wouldn't get fifty per cent of them back again," rejoined the vice president.

"There can be too much expression from the members of a club, especially when each one has a different idea of how things should be run," opinioned the treasurer.

"I agree with you," interposed the vice president. "The president of the East End club had the idea that she should foster self-expression among our members, and at a members' luncheon she had put at each place a pencil and a sheet of paper, at the top of which was the question, 'What's wrong with our club?' This we were requested to answer, unsigned, before we left."

"Whew!" exclaimed the treasurer. "Only a new president would ever think of trying to put over a thing like that."

"It was her first meeting," admitted the vice president. "I was on the board and we read the answers next day. One member wrote just one word in answer to what was wrong with our club—'Everything!'"

"There are some like that in every club," voiced the recording secretary.

"Another member wrote that she'd belonged to the club for three years and wasn't getting acquainted at all," continued the vice president, "and another that the club was run by a clique, and another that she'd been a member for seven years and she'd never been asked to pour at our afternoon teas."

"I guess we'd better work out the best plan we can for that new department and let the members vote 'yes' or 'no' on it," gave in the corresponding secretary.

Question.

"Should a chairman recognize a motion that is apparently absurd?
"ANNA M."

Reply.

No, she may ignore it, or rule it out of order.

SPECIAL!
Black Russian Caracul Muffs
$15
Values to $60

Melvoin
163—NORTH MICHIGAN AVENUE

SPECIAL!
Natural Blue Fox Scarfs
(1) formerly $225, now $100
(1) formerly $150, now 75
(1) formerly $ 75, now 45

A Sale That Is Meeting Great Response
Shop Early—Store Open 9 A. M. to 6 P. M.

MELVOIN'S JANUARY FUR CLEARANCE

Listed below are some of the extraordinary values offered in this annual clearance of custom-made furs. Look over these wonderful values—compare them anywhere and you will see why this sale is meeting such great response from women who desire fine furs.

(1) Raccoon Coat, size 18, formerly $325, now....$225
(1) Raccoon Coat, size 14, formerly $350, now....$245
(2) Raccoon Coats, size 40, formerly $450, now....$325
(2) Hudson Seal with Ermine, size 16, formerly $415, now..$195
(2) Hudson Seal with Ermine, size 18, formerly $410, now..$195
(1) Hudson Seal with Ermine, size 16, formerly $350, now..$150
(1) Hudson Seal with Krimmer, size 16, formerly $435, now.$175
(1) Hudson Seal, Self Trim, sizes to 36, formerly to $315, now....$150
(1) Hudson Seal, Self Trim, size 42, formerly $450, now...$275
(1) Hudson Seal, Self Trim, size 16, formerly $375, now...$175
(1) Hudson Seal with Fitch, size 36, formerly $425, now...$195
(1) Golden Muskrat Coat, size 18, formerly $245, now....$ 75
(1) Taupe Muskrat with Wolf, size 16, formerly $275, now..$135
(1) Jersey Muskrat with Lynx, size 18, formerly $325, now..$150
(1) Natural Squirrel Coat, size 38, formerly $595, now...$245
(1) Natural Mink Coat, size 18, formerly $1875, now.....$695
(1) Eastern Mink Coat, size 40, formerly $4500, now....$2500
(1) Russian Broadtail Coat, size 18, formerly $2250, now..$975
(1) Russian Fitch Coat, size 18, formerly $675, now.....$375
(1) Black Rus. Caracul Coat, size 18, formerly $1150, now..$495
(1) Black Rus. Caracul Coat, size 16, formerly $1250, now..$595
(1) Black Rus. Caracul Coat, size 36, formerly $1050, now..$395
(1) Black Rus. Caracul Coat, size 18, formerly $600, now $275
(1) Tan Caracul Coat, size 16, formerly $225, now.......$100
(1) Tan Caracul Coat, size 18, formerly $175, now.......$ 85
(1) Tan Caracul, Stone Martin Trim, size 16, formerly $795, now....$295
(1) Grey Kidskin, size 16, formerly $395, now..........$125
(1) Leopard Coat, Beaver Trim, size 18, formerly $825, now.$395
(1) Beige Leopard Cat Coat, size 14, formerly $195, now...$ 75

Genuine Eastern Mink with Shawl Cape Collar, size 38, formerly $3500, now
$1975

No Exchanges, No Refunds, No Charges, No C. O. D.'s

For STOUT WOMEN
Who Wear Sizes 38, 40, 42, 44 to 56 and Misses Styles in Sizes 18 plus to 30 plus

Lane Bryant
101 N. Wabash—Cor. Washington—Second Floor

Closing Out!
Smart, accepted winter styles

DRESSES
$13 $23 $33
were 29.75 to 95.00

COATS
$55 $75 $95
were 89.50 to 165.00

Millinery Clearance—50% Off
Large and Medium Head Sizes

ADAPTO Shoes—were to 18.50—9.85

It's Smarter to Shop at
SAKS-FIFTH AVENUE

Featuring . . . for a limited time
RESORT SHOES
By Saks-Fifth Avenue
At a Very Special Price,
12.50

A wardrobe of the correct day shoes—sponsored by Saks-Fifth Avenue for any southern climate.

The Pump of Paysanne Cotton
. . . a hand-blocked cotton of red print on white . . . brown or green and beige . . . combined with parchment kid. 12.50

The Pastel Coloured Afternoon Sandal
The vanita sandal . . . made of embroidered straw combined with pastel kid trimming. 12.50

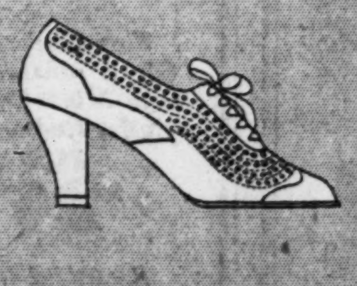

The Touquet Afternoon Oxford
an interesting perforated shoe . . . in white buck combined with black . . . or in colours. 12.50

WOMEN'S SHOES—SECOND FLOOR

SAKS-FIFTH AVENUE
North Michigan at Chestnut
New York Palm Beach Miami Beach

Best of Modernism Seen at Arts Club

Work of Milles Shows Unusual Classic Skill

Versatility Marks Anna Lynch's Exhibit.

By Eleanor Jewett.

A VARIED and interesting exhibition is that which is now going on at the Arts club. In small doses, sugar coated, modernism is being subtly given to us so that we shall taste and linger and not start back in revolt as we did when confronted recently by Modigliani undiluted. Every one knows that there are all kinds of good points about modernism. It is fresh, original, piquant, amusing, provocative, disturbing, inciting to controversy, sometimes beautiful, sometimes fearful, but whether its feet are builded on rock or sand is yet a point which only the future can determine.

In the current Arts club show a considerable amount of stone foundation is made visible and the shifting uncertain sand is more or less brushed away. For example, several pieces of sculpture by the Swedish artist, Carl Milles, are clearly visible. Milles is a contemporary modernist and a genius. No one can doubt his unusual powers if he had to be judged solely by these scattered groups. The emotion, action, individuality, and strength he puts into his least creation is little short of marvelous. We can rank him with Rodin and Michelangelo, with Bourdelle and Donatello. He has the vigor and force of the Italians with their grace, their beauty of composition, and the weight, brute power, and mental significance of the Frenchmen.

Stop a moment and look at his "Europa and the Bull," the "Sunglitter," the "Singing Angel," and the portrait of "Carl von Linne." You cannot help but be impressed by the greatness of the man.

* *

Sculpture and Paintings.

Then we are given a gentle flight of silvery laughter with the amusing and fragile "Surrealiste Wire Sculpture." Near this is the lovely flat, dimpled "Silver Head" by Archipenko. From Germany Scheibe submits his "Holy Man on Donkey," an amusing group. Willy Meller, another German, offers several pieces, clever with a Modigliani touch about head and neck. "The Faun," by Joseph Bernard (French), is graceful and charming. Allan Clark (American) introduces another gay note with his "Parvati."

So the sculpture is tempered to the shorn wit of the conservative.

Then the paintings. These are chiefly small affairs, water colors and drawings, pastels and a few oils. Here again men who have stirred the tea table talk of the Arts club into turgid flow are shown in childish shifts or dressed in swallow-tail and high hat. Foujita—his "Cow with Calf" will long linger in the memory, and particularly the serious question of one lady: "But where is the calf?"—is here presented to us in "Carmine" (a lovely face), in "Cuillette de Fleurs" and "La Cuillette des Pommes" (than which nothing could be nicer), and in "Girl with Cat," a submissive and charmingly quaint picture.

Henri Matisse, it is true, does permeate through the medium of an ugly and disturbing "Head" loaned by William N. Eisendrath Jr., but the flavor of this is quickly wiped from our lips by a liberal portion of Leopold Survage, Ernest Fiene, Paul Gauguin (an entirely revised Gaugin), Raoul Dufy (a magnificent gambler with color and persons and beasts in swift action), André Derain (his "Femme Couchée" is one of the loveliest moments in the exhibit), Pruna (graceful, slim, and cool), Signac, Henry de Waroquier, Marie Laurencin, Georges d'Espagna, and Auguste Renoir.

* *

Praise for Exhibit.

No one relishing these graceful, colorful, beautiful episodes, from portraits to race courses and back through landscapes to still life, could imagine there was anything revolting or dangerous in modernism. A marvelous face has been put upon the taste that guides, in a fashion, the destinies of the Arts club exhibits, and every reason is given it to continue along its appointed way. It is only when one stops and considers that this is not the kind of modernism contemporary Americans are imitating, but the modernism that is not illustrated (except in a few rare instances), that one fears the effect of this very fascinating show. To be modern means little. It is the how of modernism that counts.

The Arts club is also showing sculpture by Chana Orloff and water colors by Arthur B. Davies. The water colors are delightful, low keyed extravaganzas dedicated to beauty, harmony, and peace. The sculpture is fired with redder blood. Madame Orloff is not afraid of being either ugly or crude, nor is she afraid of coarse humor. She is natural and forceful, clever and skillful. She offers us a dog, two fish, a huge bird, and various interpretations of the human form male and female, clothed and naked, in distress and in mirth. She makes use of any original methods of treatment the twentieth century has suggested to her. She is conservative and she is modern.

She has not the delicate fancy of Albin Polasek, nor the fiery strength of Carl Milles, but she has a distinctive, individual manner that raises her work well above the average. The "Danseuse" has lovely, long, curving lines; the portrait of "Laboureur" is fine; the "Deux Danseuses" are like Modigliani in head and neck, but aside from this they are rather fascinating; the "Femme au Panier" and "Femme a la Guitare" are distinctly likable; the "Femme dans un Fauteuil" is a nude in the Matisse-Rubens fashion, deep in sorrow.

These exhibitions will close Jan. 17.

* *

At the Cordon Club.

At the Cordon club there is now an exhibit of paintings by Anna Lynch. There are a few portraits in oil and a number of miniatures, flower pieces, and landscapes. Miss Lynch is a remarkably talented artist. The exquisite delicacy of her miniatures is carried over into her colorful paintings of flowers, water, and street scenes. Her portrait of a little boy, "W. J. Carney Jr.," best illustrates her ability to paint likenesses on a larger scale than the ivory demands. It is a capital portrait with skillful rendering of flesh tones and a keen sense of the values of composition and color contrasts.

There are two magnificent paintings of flowers in brass bowls. Again and again the eye returns to them. There are several paintings of the coast of Spain with its beautiful blue water, and rising from that the towns set in green trees and picked out with white roofs. One of the loveliest is a small painting which shows the wooded shore reflected in the quiet sea.

Turning to the paintings of towns, there are a number from Seville where Miss Lynch has seen the beauty of gray walls startled into life by the introduction of wistaria hanging over them, or boxes of flowers on window sills and green plants in profusion in the quiet court. The "Humble Patio" is an exquisite tiny canvas. "The Spanish Gypsy" and "Señorita of Seville" take us back to portraiture again and are vivid, decorative, flashing characterizations.

* *

Notes of Art and Artists.

The All Illinois Society of the Fine Arts, which has just closed an exhibit at the Stevens hotel, has sent part of the show to Pekin, Ill., where it will be hung in the public library under the patronage of the Pekin Library association. Miss Juanita Engstrand, librarian, heads the committee and the plan is to open the exhibit Jan. 20 and continue it until Feb. 20.

The All Illinois society opens its permanent gallery next Wednesday at Revell's with a four man show. Mrs. Edwin N. Johnson, director of exhibitions for the society, announces that continuous exhibits of work by Illinois artists will be shown in the gallery throughout the year.

Byron B. Boyd opened a one man show of paintings of Corfu, Dalmatia, and Sarajevo last Tuesday at the Chicago galleries. The exhibit will continue to Jan. 24.

Joseph P. Birren opened an exhibit of his paintings today at his studio residence, 49 East Elm street, to run until Feb. 9. The paintings are those he executed on a recent trip abroad.

The winter term in the day school of the American Academy of Art began last Monday. Spare time classes began Tuesday evening and the Saturday and Sunday classes began yesterday and today.

The Chicago No Jury Society of Artists opened its eighth annual exhibition yesterday on the ground floor of 211 West Wacker drive. The exhibition will continue to Jan. 25.

The National Academy of Art, 230 East Ohio street, announces a midyear exhibition of the work of the students of the academy. The best work done during the fall term will be hung in the gallery. The portrait, life, illustration, interior decoration, fashion, poster, design and sculpture classes will be represented. The exhibition opens today with a tea from 4 to 6 o'clock for the students and their friends.

The Carson, Pirie, Scott galleries have sent out an attractive announcement of an exhibit of old English sporting prints and paintings to be seen during January. It is sponsored by an interesting list of patronesses, including Mrs. Joseph T. Bowen Jr., Mrs. Laurence H. Armour, Mrs. William McCormick Blair, Mrs. Howard Linn, Mrs. John Andrews King, Mrs. R. R. McCormick, Mrs. Austin H. Niblack, and Mrs. Stuyvesant Peabody.

The art committee of the Chicago Woman's Aid announces the fourth monthly exhibit of the season as being paintings by Gustav Dalstrom. The exhibit will run through the month.

The Hoosier Salon Patrons' association announces for its gallery at 211 West Wacker drive an exhibit of water colors by various artists, including Edgar Forkner, Lucie Hartrath, Glen Mitchell, Olive Rush, Alice C. Winn, and W. E. Musick. The exhibition opened last Thursday and will continue for some time.

The sixth annual Hoosier salon opens Jan. 25 in the Marshall Field galleries and will continue through Feb. 12.

An exhibition of paintings by Herbert Lewis may be seen until Jan. 20 at Le Petit Gourmet, 615 North Michigan avenue.

The Chester H. Johnson galleries put several paintings of special importance on view last Tuesday. The paintings include the "Exotic Jungle," by Henri Matisse, landscapes by Cezanne and Van Gogh, a new Picasco, and other French paintings. These will hang until Jan. 15.

A word relevant to art but infringing a bit upon the precincts of the literary editor is to the effect that the Christmas number of the French magazine L'Illustration had a number of fine pictures in it. There were several stunning reproductions in color of paintings by French masters.

Paintings by Renoir are on view in the Knoedler galleries and may be seen until Jan. 25.

"WINTER SCENE" by Anthony Angarola, to be found in his one-man exhibit of paintings current in the east wing galleries of the Art institute. Mr. Angarola's sudden and unexpected death last fall took from us one of the most inspired and aspiring spirits that Chicago art circles have ever nurtured. He was an advanced individualist and his work was meeting with greater success each year.

His name stands for something of importance in the annals of American modern art. The exhibit will close Jan. 26.

Present Period in Social Round Holds Interest

Banquet for Mr. Stock Is Event of the Day.

[Continued from page one.]

and for those who are musicians or who are by way of being patrons of music. The program planned includes a most impressive display of musical talent, and some important speakers. There will probably be almost a thousand of our citizens gathered at the Palmer House ballroom this evening for the occasion. Mr. Stock is president of the organization, and The Bohemians' gesture to do him honor is only one of the many similar tributes being accorded him, this season.

* *

Englishwoman Is Visitor.

The English Speaking union is having a luncheon on Wednesday at the Blackstone Crystal ballroom for the Hon. Mrs. Alfred Lyttleton, G. B. E. of London. Dame Edith Lyttleton was the British substitute delegate to the league of nations assembly in 1926-'27 at Geneva, and is chairman of the common interests committee of the British Speaking union in London. She is now returning from the 1929 conference of the Institute of Pacific Relations, to which she was an official woman delegate from England, and is accompanied by her daughter, Lady Craik.

Another event of the week is the appearance under the auspices of the Chicago branch of the Grenfell association of America, Inc., of Sir Wilfred T. Grenfell, K. C. M. G., M. D. [Oxon], in an illustrated lecture, "The Challenge of the Labrador," with motion pictures, at Orchestra hall on Friday evening.

WEDDINGS AND ENGAGEMENTS

No wedding or engagement announcement will be published in The Tribune unless it bears the signature of a parent of either the bride or bridegroom. Announcements should reach the society editor not later than the Tuesday morning preceding the Sunday they are to be published.

Mr. and Mrs. Chester W. Rowland of 7030 St. Lawrence avenue announce the marriage of their daughter, Leta Loderna, to Richard Benson Berry, son of Mrs. John Berry of 7344 Drexel avenue.

Mr. and Mrs. Lewis Frederick Hollis of 4147 Byron street announce the marriage of their daughter, Dorothy Marie, to Arthur James Abbott, son of Mrs. A. S. Abbott of Elgin, Ill. Miss Hollis is a member of Phi Alpha Tau sorority. Mr. Abbott is a graduate of the University of Illinois and a member of several fraternities.

Mr. and Mrs. Samuel Herron of 3917 Lexington street announce the marriage of their daughter, Florence Edith, to Irving E. Glickman, son of Mrs. Anna Glickman of 3951 West Van Buren street.

The marriage of Miss Kathryn Schock, daughter of Mr. and Mrs. Monroe Schock of Indiana Harbor, Ind., to Charles Balles Gale, son of Mr. and Mrs. A. Gale of Oak Park, took place on Jan. 3 at the residence of the bride's parents. Both Mr. and Mrs. Gale are graduates of the University of Illinois, where he was a member of Alpha Delta Phi fraternity and she of Alpha Chi Omega. Mr. Gale received his master's degree from the Massachusetts Institute of Technology in December. After Feb. 1 they will reside at 1211 Davis avenue, Whiting, Ind.

The Rev. and Mrs. C. C. Travis of 5249 Kenmore avenue announce the marriage on New Year's day of their daughter, Mary Louise, to the Rev. Charles Kendall.

Mr. and Mrs. Morris Silverman of 3338 Lexington street announce the marriage of their daughter, Mildred, to Bertram L. Lang. After Jan. 15 Mr. and Mrs. Lang will reside at 5238 Woodlawn avenue.

The marriage of Miss Antoinette Wittgenstein, daughter of Mr. and Mrs. Max Wittgenstein of Frankfort, Ky., to Mark Alexander Rolfe Jr., son of Mr. and Mrs. Mark A. Rolfe of 1316 East 54th street, will take place next Wednesday evening at the Brown hotel at Louisville, Ky.

Mr. and Mrs. Paul Hochman of 4749 North Troy street announce the marriage of their daughter, Alice, to Mark A. Grosky of Kalamazoo, Mich. Mr. and Mrs. Grosky are residing at the Roselle hotel.

MRS. RAY E. BRACKIN.
(Carlo Photo.)
Mr. and Mrs. Frederick Christopher Little of Kenilworth announce the marriage on Dec. 21 of their daughter, Helen Fredericka, to Dr. Ray Ernest Brackin.

ENGAGEMENTS

Mrs. June Wilson Thrall of Evanston announces the engagement of her daughter, Eleanor, to Ellis P. Schmidt, son of Mr. and Mrs. J. F. Schmidt of Evansville, Ind. Miss Thrall attended Northwestern university and is a member of Pi Beta Phi. Mr. Schmidt was graduated from Northwestern and belongs to Sigma Alpha Epsilon fraternity.

Mr. and Mrs. Morris H. Ehrenberg of 4902 North Lawndale avenue announce the engagement of their daughter, Jeannette, to S. William Melnick of 3450 Ainslie street.

Mr. and Mrs. Morris Block of 3612 West Polk street announce the engagement of their daughter, Helen, to Meyer Retsky, son of Mr. and Mrs. Morris Retsky of Chicago.

Mr. and Mrs. John C. Buddig of 700 East End street announce the engagement of their daughter, Florence, to William Dayton Mable. Miss Buddig attended the University of Chicago, where she was a member of the Wyvern club. Mr. Mable is a graduate of the same university and a member of Delta Upsilon fraternity.

Mr. and Mrs. Harold C. Sherman of Oak Park announce the engagement of their daughter, Dorothy, to Leonard D. Sherman, son of Mr. and Mrs. Leonard D. Sherman of Andover, Mass.

Mr. and Mrs. Harry J. Singer of 1553 South Springfield avenue announce the engagement of their daughter, Bessie, to Harry H. Goldstein, son of Mr. and Mrs. B. Goldstein.

Mr. and Mrs. M. J. Figatner of 2237 Milwaukee avenue announce the engagement of their daughter, Jeanetta, to Stanley Schreiber, son of Mr. and Mrs. M. Schreiber of 4149 North Troy street.

Mr. and Mrs. George J. Dicke of La Grange announce the engagement of their daughter, Florence Kathryn, to Andrew Waddell Henderson, son of Mr. and Mrs. Andrew S. Henderson of Detroit, Mich.

Mr. and Mrs. Samuel Haninoff of 2819 West Division street announce the engagement of their daughter, Marion, to Harry Garvey, son of Mrs. K. Garvey of 3635 Lake Park avenue.

Mr. and Mrs. Harry Weinstock of 1026 Milwaukee avenue announce the engagement of their daughter, Blance, to Herman Kraut, son of Mr. and Mrs. Louis Kraut of New York.

Mrs. Hattie Rothenberg of 2312 East 70th place announces the engagement of her daughter, Marian, to Henry Z. Chastien.

Mr. and Mrs. I. E. Gumbiner of 3230 Sheridan road announce the engagement of their daughter, Carolyn, to Max S. Bloom, son of Mr. and Mrs. S. Bloom of 855 Margate terrace.

[Continued on page ten.]

MATERNITY APPAREL -SHOP-

The new styles made to retain the appearance of your normal figure ...adjustable for wear during the maternity period—and after.

Dress Pictured 27.00

A youthful new silhouette frock of flat crepe. Circular skirt and ecru handkerchief linen and lace collar. Colors: navy, forest green, dahlia, woodstock brown and black.

Other Frocks 15.00 to 95.00
Maternity Supports—3.50 to 14.50

After Regny

BABY'S FIRST CLOTHES
Separate pieces and Layettes Assembled by a registered nurse
The only specialization in America
Special—80-piece Hand-made LAYETTE—27.00

LANE BRYANT, separate specialization, 2nd floor East room, 101 North Wabash Avenue

January Sale

Staedter's Fine Furs

Drastically Reduced in Price

Fine quality, finely styled coats made in the Staedter inimitable way, priced actually hundreds of dollars below regular. The greatest sweeping price cuts we have taken in years... the greatest variety of coats at various prices we know of. Every garment in stock is underpriced. See them; compare... the styles, the prices, the quality.

4 Black Pony Coats and 6 Brown Pony Coats Reduced to $100

Misses' Hudson Seal (dyed muskrat) Coats Reduced from $275 to $150

Black Caracul Coat Reduced from $395 to $250

Fine Hudson Seal (dyed muskrat) Coat with Mink Collar and Cuffs, Reduced from $450 to $275

Beautiful Natural Squirrel Coats Reduced from $450 to $295

Extra Fine Beaver Coats Reduced from $550 to $350

Black Caracul Coat Reduced from $525 to $350

Fine Northern Plucked Otter Coat Reduced from $650 to $450

Very Fine Mink Coat Reduced from $1,500 to $1000

Seven American Broadtail Coats Will Be Sold at Half Price

Staedter's
17 North State
13th Floor Stevens Building
Phones Central 2955 or Dearborn 0143

Blum's-Vogue
CONGRESS HOTEL BLOCK

A FINAL CLEARANCE SALE of FINE FUR COATS

presents the *savings* opportunity of the Winter Season! Our entire collection of skillfully styled, exquisitely fashioned Fur Coats feature unusual and exceptional values... luxuriously warm, Fur trimmed models for immediate wear during the coldest Winter months.

$5000	Black Broadtail Coat, Silver Fox Collar, now	$2500
$3750	Black Broadtail Coat, Sable Collar, original model, now	$1650
$2850	Black Caracul Coat, large crush Collar, now	$1500
$2500	Eastern Mink Coat, self Collar, now	$1050
$2250	Black Caracul Coat, blended Sable crush Collar, now	$1295
$2000	Superb quality Mink Coat, now	$950
$1950	Platinum Grey Caracul Coat, Silver Fox Collar, now	$1000
$1850	Black Caracul Coat, Silver Fox Collar, now	$750
$1850	Summer Ermine Coat, natural Blue Fox Collar, now	$1000
$1450	White Ermine Coat, self Collar, now	$795
$1050	Cocoa dyed Ermine Coat, large self Collar, now	$495
$1050	Brown Caracul Coat, large Baum Marten Shawl Collar, now	$495
$ 975	Baby Leopard Coat, Red Fox Trim, now	$495
$ 950	Black Caracul Coat, tailored model, now	$550

A large collection of Novelty Sports Coats formerly as high as $750 now $165 to $295

MANDEL'S JANUARY SALES

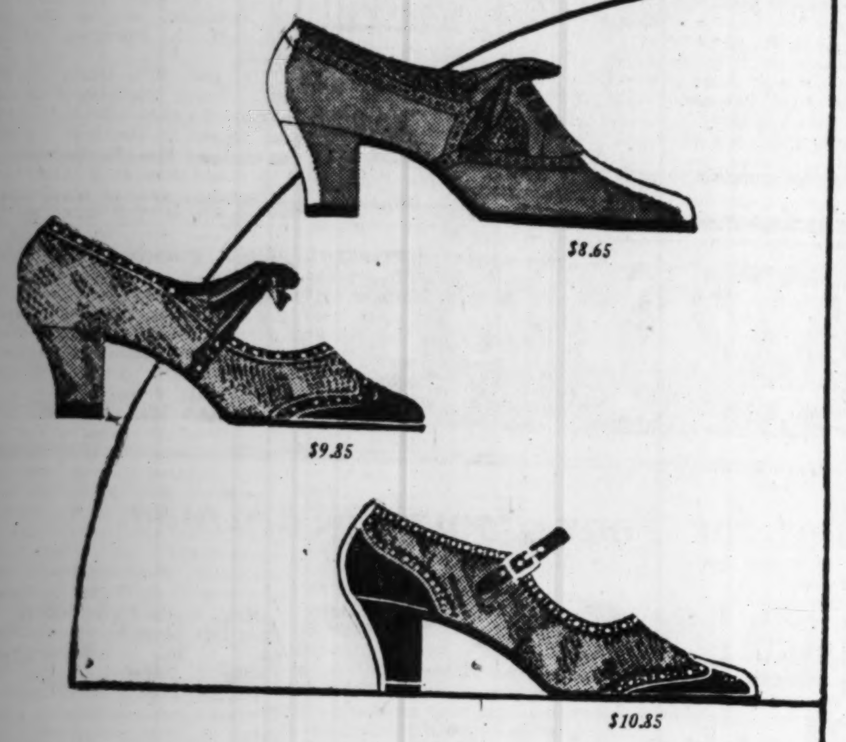

Sale! Arch-Aid Spring Shoes

$8.65 Pair

Outstanding Values in Kid and Calf at January Sale Prices

Arch Aid Shoes stride ahead with fashion! Of famous Arch Aid construction, they correct and protect the arches! Straps, oxford ties and step-in pumps—many in black or brown suede, patent leather, kid and calf.

Genuine Gray Rajah Lizards, in strap styles. Beige snake, blue-black, brown lizard, brown kid and combinations. Pair, **$9.85**

Ivory Rajah Lizard, beige snake, gray lizard, brown and blue kids. Buy your complete Spring shoe wardrobe! Pair, **$10.85**

Mandel's Shoes—Fifth Floor—State

Straw! Spring Note With Felt

$7.50

Fashion's favorite combination—felt with a touch of straw! "Inspiration" is an adorable hat that dips low on one side, with tiny tucks in back. Spring felts in linen blue, piecrust, Corinthian green, English green, San Marco blue, beachsand . . colors to freshen jaded wardrobe.

Mandel's Hats—Fifth Floor—State.

Two-Day Selling Notion Specials

Hickory Garter Girdles, in flesh, various styles,	**55c**
Hickory Sanitary Rubber Aprons,	**18c**
Kleinert's Sanitary Elastic Belts,	**18c**
Kleinert's Jubilee Nainsook Dress Shields, 3 pair,	**55c**
Silk Dress Shields, regular or crescent. 3 pairs,	**$1**
Kotex or Modess—regular sizes, box,	**28c**
Shirley May Gem and Jewel Hair Nets. Double or Single strands in colors (gray and white not included), doz.,	**50c**
Al Lon Wardrobe Bags—for 8 garments. Ea.,	**85c**
Ironing Board, Pad and Cover, non-burnable, each,	**68c**
Garment Hangers—of enameled wood, doz.,	**48c**
Shoe Trees—in pearl finish, 3 pair,	**40c**
Single Garment Bags—in pastel colors, ea.,	**45c**
Royal Sewing Silk—black, colors, 50 yd. spools, 12 for	**48c**
Bias Tape—white or colors, 6 yard bolts, 3 bolts for	**27c**
Household Steel Shears—7½ inch size, each,	**50c**
Rubberized Aprons for household use, ea.	**50c**
Cleansing Chamois—Size 15x21 inch,	**65c**
Coverall Rubber Aprons—	**35c**
Gum Colored Knit Wash Cloths—3 for	**22c**
Red Rubber Bath Sprays, nickel plated,	**50c**

Mandel's Notions—First Floor—State.

The January Sales

Include these interesting events . . . .

PICTURE FRAMING—20% off made-to-order frames, 25% off ready-made frames priced $2 or more. *Seventh Floor.*

HARTMANN TRUNK SAMPLES are now 20% to 30% less regular prices. *Second Floor.*

CHILDREN'S WASH SUITS and Frocks at $2—and Layette Specials. *Sixth Floor.*

FUR-TRIMMED COATS at $95 . . specially priced. *Fourth Floor.*

SHOES—in remarkable clearance groups for women. *Fifth Floor.*

IMPORTED LINEN FROCKS—tailored or embroidered, priced at $5.75. *Third Floor.*

MILANESE GLOVE SILK BLOOMERS, $1.95. Vest to match, just $1.60. *Third Floor.*

SEMI-ANNUAL SALE of Silk Remnants continues. *Second Floor.*

Imported, New Elastic Step-ins

$12.50

Direct from Paris

These garments of firm elastic are cut high and slim through the waist with tapering hips to take care of the larger thigh and conform to the demands of the new slenderizing lines. A model for every figure. Experienced fitters in attendance.

Brassieres of Jersey with Lace Cups from Paris—$2

Mandel's Corsets—Third Floor—Wabash.

EVEN Hemline Frocks

New Prints . . Plain Shades . . Modified Silhouette—Everything Is NEW About These Frocks.

$29.50

An Opportunity to Purchase Your Spring Frocks at an Extremely Low Price. Just $29.50.

They're frocks with the fashionable EVEN hemline! Some dipping ever so slightly at back or side to achieve a graceful effect. Longer, of course! And these are NOT extreme . . every one an individual, WEARABLE style. Adorably feminine with nipped in waistline, shirring and bow touches.

Sketched are Five of Many Styles in Plain and Printed Crepes, Jacquard Prints, Chiffons, in Daytime and Informal Fashions Black and Many Popular Colors

Mandel's Misses' Frocks—Mandel's Women's Frocks—Fourth Floor.

FUR COATS—32% to 55% From Original Prices

Just 67 of These Coats—Originally Priced $225 to $345!

$155

Many are One-of-a-Kind Styles with Self or Contrasting Trim

8 HUDSON SEAL COATS—sizes 16 to 40. Originally $285 to $345. Now just $155.
5 Beige or Bronze Dyed CARACUL COATS—sizes 16, 18, 38. Originally $245 to $345. $155.
3 LEOPARD CAT or Ocelot Coats—sizes 16 to 40. Originally $265 to $295. Now just $155.
2 Brown and Grey AMERICAN BROADTAIL Coats—size 16. Originally $265. Now $155.
13 SILVER MUSKRAT Coats—sizes 14 to 44. Originally priced $225 to $245. Now $155.
6 GOLDEN MUSKRAT Coats—sizes 16 to 40. Originally priced $225 to $245. Now $155.
5 MINK DYED MUSKRAT Coats—sizes 15 to 40. Originally priced $245 to $265. Now $155.
14 NATURAL MUSKRAT Coats—sizes 16 to 44. Some originally $225. Now just $155.
2 DYED AMBER MOLE Coats—sizes 16 to 38. Originally $245. Now unusual at $155.
1 South American OTTER—size 16. Originally priced $225. Now extremely low priced at $155.
1 Tropical HAIR SEAL—size 18. Originally $245. Now extraordinary at just $155.
1 Gray KID SKIN Coat—size 17. Now $155

And There Are Others

Mandel's Fur Coats—Fifth Floor—Wabash.

MANDEL BROTHERS

STATE AT MADISON

WOMEN'S CLUB PAGE

[Continued from page three.]

The annual benefit luncheon and bridge party of the Chicago College club will be held on Saturday afternoon at the Lake Shore Athletic club. Mrs. E. L. Manville and Miss Helen Johnson are co-chairmen of the subcommittee for tickets.

The Osteopathic Women's Club of Chicago will hold at dinner meeting on Thursday at 6:30 p. m. at the Eleanor club. Bingham Dai of Shanghai, China, will speak on "Opium and Dangerous Drugs."

The regular monthly meeting of the state board of the Daughters of the British Empire will be held on Tuesday at 10 a. m. in the safety deposit vaults of the First National Bank building.

The Baron Hirsch Woman's club will hold a meeting on Tuesday at 2 p. m. in the Fine Arts building.

The Colonial Coverlet guild will meet for a luncheon and program on Wednesday at 12:30 o'clock at Marshall Field's Wedgwood room.

The annual card party of the auxiliary of the House of the Good Shepherd will be held on Saturday afternoon at the Drake hotel.

The Alliance of Business and Professional Women will hold a dinner meeting tomorrow evening at the Chicago Woman's club. Miss Emily R. Kneubuhl, executive secretary of the National federation, will speak.

Central Eleanor club will hold a card party on Friday at 7 p. m. in the club assembly hall.

The Chicago Woman's Ideal club will meet on Tuesday at the Blackstone hotel for a program sponsored by the junior members.

The American Daughters of Sweden will meet on Tuesday evening at the Drake hotel. The program will include a talk on "Legislation for Women" and musical selections by the Swedish Glee club.

Hadassah will hold a tea on Tuesday at the Palmer house to inaugurate the club's annual drive for $50,000 for the benefit of the medical unit it maintains in Palestine.

The Chicago Culture club will meet on Wednesday at 12:30 o'clock at the Hotel La Salle for a luncheon and program in charge of the former president, Mrs. D. A. Lambright.

The Catholic Woman's league will meet on Saturday at 2:15 p. m. for a program in charge of the civics and philanthropy department. The study class will meet at 1:15 p. m.

The I Will club will hold a regular meeting on Tuesday at 1 p. m. at the Great Northern hotel.

The Pennsylvania colony of the Illinois Colony club will hold a monthly meeting on Wednesday at 12:30 p. m. at the Morrison hotel.

The Chicago Dental Women's club will hold its annual banquet tomorrow at 6 p. m. at the Blackstone hotel.

The Oberlin College Woman's club will hold a benefit theater party on Friday afternoon at the Goodman theater. Mrs. Laura Price is in charge of reservations.

The Englewood Woman's club will meet tomorrow at 10:45 a. m. for a program in charge of the literature department. The educational department will present the program at the regular club meeting at 2 o'clock.

Past Presidents' day will be observed by the Tuesday Art and Travel club on Tuesday at 2 p. m. at the Illinois Woman's Athletic club.

SOUTH SIDE CLUBS

"What Is Wrong with the Chicago Public School Situation?—or Politics in the Public Schools" is the topic for discussion at the next meeting of the Hyde Park League of Women Voters, to be held tomorrow afternoon in the Hyde Park Baptist church at 2 o'clock. Mrs. William Hefferan and James Mullenbach, both members of the board of education, will speak. Mrs. Hefferan has been prominent for years in educational movements in Chicago. She will plead for a separation between politics and school management that the schools may be free to follow their educational policies. This meeting has been arranged by Mrs. Lewis Miller, 1154 East 56th street, chairman of education of the Hyde Park league. The public is invited.

Mrs. Ralph Treadway, newly elected president of the Illinois League of Women Voters, and Mrs. Bertha Bidwell Rosenstiel, fourth regional director of the national league, have been asked to be the guests of honor at the next regular meeting of the South Shore League of Women Voters on Thursday at the Bryn Mawr Community church, 7000 Jeffery avenue. Following luncheon at 12:45, with Mrs. H. N. Bundesen in charge, will be the citizenship class, conducted by Mrs. R. S. Childs of the Winnetka league, chairman of the sanitary district committee of the Cook County league. The topic for discussion is, "What About the Sanitary District?" After the business meeting at 2 o'clock Mrs. W. H. Comstock, president, presiding, Mrs. Murry Nelson, president Woman's City club, will speak on "Pressing Need of Civil Service Reform." At the conclusion of the program there will be a social hour and tea for new members.

A study class in international relations was organized preceding the meeting of the South Shore League of Women Voters on Thursday, Jan. 2. Mrs. Willa B. Laird, chairman of the South Shore committee on international coöperation, will lead the group. An outline of study was adopted. All women interested in the study of foreign relations are invited to join this class.

The Sixth Ward League of Women Voters will meet on Tuesday at dinner at 6:30 at the Woodlawn Baptist church, 62d street and University avenue. Roy O. West, formerly secretary of the interior, will speak on "The Indian Bureau of the Department of the Interior." Mrs. William J. Lindsay is in charge of the dinner.

MISS EMILY R. KNEUBUHL.

Miss Emily R. Kneubuhl, executive secretary of the National Federation of Business and Professional Women, will speak at a meeting of the Chicago branch of the organization tomorrow evening at the Chicago Woman's club.

The Flossmoor League of Women Voters will meet at luncheon on Tuesday at 12:45 at the home of Mrs. T. H. Ingwerson, Braeburn avenue. Mrs. R. B. Austin, chairman of the living costs committee of the league, is in charge of the program.

The Arché club will hold a regular meeting on Friday at 2 p. m. at the Shoreland hotel. The art study class will meet at 11 a. m.

The Chrysolite club will meet Tuesday at the Plaisance hotel to sew for disabled war veterans.

The Fortnightly of Englewood will meet on Tuesday at the residence of Mrs. William S. Kline at 10445 South Seeley avenue.

The Morgan Park Women's club will hold its next regular meeting tomorrow at 2 p. m. The education department will present a program at 11:30 a. m.

The Park Manor Woman's club will hold an all day meeting on Tuesday, opening with a business session at 11 a. m., followed by a luncheon and afternoon program.

The junior auxiliary of the Bryn Mawr club will give a fashion show and tea on Friday at 2:30 p. m. at 7000 Jeffery avenue for the benefit of its charities.

The South Side Catholic Woman's club will meet on Thursday at 2 p. m. at the Southmoor hotel.

The University Study club will meet tomorrow at 11 a. m. at the Plaisance hotel. Luncheon at 12:30 will be followed by a program.

The Martha Washington Club for Crippled Children will hold a benefit theater party and tea on Friday afternoon at the Chicago Arts theater.

The Beverly Hills Woman's club will hold its midwinter conference on Wednesday. The regular weekly meeting will take place at 2:15 p. m.

The Hyde Park Travel club will hold a midwinter luncheon tomorrow at 12:30 p. m. at the Windermere East hotel.

The South Shore Infant Welfare society will hold a meeting on Tuesday at 12:30 p. m. at the Shoreland hotel.

The Windsor Park Woman's club community service committee will present a program on Tuesday at 2 p. m.

The Bryn Mawr Woman's club will meet at 11 a. m. for a program by the music department and at 2 p. m. for a session in charge of the civics committee.

The annual meeting of the Edgewater center of the Infant Welfare society will be held tomorrow at 10:30 a. m. at the Medinah Athletic club. Col. T. A. Siqueland will speak at luncheon at 12:30 p. m.

NORTH SIDE CLUBS

The North End club will hold a general club day session tomorrow, opening with the public speaking department at 9:30 a. m., followed by a business meeting at 10:30 and regular program at 2 o'clock.

The Lake Shore Woman's club will hold a dinner dance and card party on Saturday evening at the Edgewater Beach hotel to celebrate the organization's 25th anniversary.

The Irving Park Sorosis club will hold a reciprocity meeting tomorrow at 2 p. m. at the Independence Park hall.

The Rogers Park Woman's club will meet on Tuesday at 11 a. m. for a public speaking and parliamentary practice class, followed by a luncheon and business meeting.

The Edgebrook Woman's club will give a musical on Thursday at 1:30 p. m. at the residence of Mrs. Harold Gibbs at 6547 Tahoma avenue.

The Irving Park Woman's club will hold its regular club meeting tomorrow afternoon. The civil service department will present a program in the morning.

the Woman's Ed-So-Phil club will hold its annual dinner dance and card party on Thursday evening at the Edgewater Beach hotel.

The Woman's club of the Peoples church will hold a meeting tomorrow at 10:30 a. m. in Channing hall, followed by a luncheon and program.

The Rogers Park Catholic Woman's club will meet tomorrow afternoon for a conservation program.

The Daughters of the Renaissance will meet on Tuesday at 2 p. m. at the residence of Mrs. F. W. Haines at 937 Sunnyside avenue.

The Hamlin Park Woman's club will give a reciprocity program on Thursday afternoon. Mrs. S. W. Gibson, president of the tenth district, and four clubs of the district will be guests.

The next meeting of the Woman's Neighborhood club of Rogers Park will be held on Friday at 2 p. m. at the Indian Boundary park community house. The annual dance and card party will be held on Saturday evening at the community house.

The Albany Park Woman's club will meet tomorrow at 2 p. m. at the Eugene Field park clubhouse.

St. Martha's Household will hold its monthly card party on Thursday at 2:30 p. m. at the Rogers Park fieldhouse.

The Renaissance club will hold a reception and musical tomorrow at 2 p. m. at the Edgewater Beach hotel.

The Lake View Woman's club in the Granada hotel will meet on Tuesday for a program under the auspices of the civics and economics department.

The monthly meeting of the Mayfair Woman's club will be held tomorrow at 2 p. m. at the Mayfair fieldhouse.

The Lake View Musical society will have a concert tomorrow at 2:30 p. m. at the Fortnightly club at 120 Bellevue place.

The Irving Park Catholic Woman's club will hold its next regular meeting on Tuesday at 1:30 p. m. at Independence park fieldhouse.

The Millard Avenue Woman's club will meet on Friday at 1:30 p. m. at Shedd park community house for a program sponsored by the literature department.

WEST SIDE CLUBS

The next regular meeting of the eighth district of the Illinois Federation of Women's Clubs will be held on Wednesday at Bowen hall, Hull House. The board will meet at 11 a. m. and the general session, with Judge Francis B. Allegretti as speaker, will convene at 2 o'clock.

The Tuesday club will hold a meeting on Tuesday in the Austin town hall.

The West End Woman's club will meet Friday afternoon for a program sponsored by the art, education and music departments.

The monthly meeting of the Chicago Amity club will be held on Tuesday afternoon at the residence of Mr. John Kent of River Forest.

The Lutheran Woman's league will hold its annual meeting on Tuesday at the North Austin Lutheran church.

The Austin North End Woman's club will give a "men's night" program tomorrow evening at the Kloeckner Memorial church.

SUBURBAN CLUBS

The Norwood Park Woman's club will hold a meeting on Tuesday at 1:30 p. m. at the community house.

The Congress Park Woman's club will meet on Tuesday at 2 o'clock in Community hall.

The Lombard Woman's club will hold its midyear business meeting tomorrow in the parish house of the First church.

The Nineteenth Century Woman's club of Oak Park will meet tomorrow at 11 a. m. for a musical program, followed by a luncheon and club session.

The Woman's club of Oak Park will observe reciprocity day at a meeting on Tuesday at 2 o'clock in the Circle Masonic temple.

Notables Arrive for Aiken Season

[Chicago Tribune Press Service.]

Aiken, S. C., Jan. 12.—[Special.]—With the holidays over, the annual residents are now arriving to pass the winter season at their homes here. Many luncheons are being given in advance of the events that fill the daily calendar. One of the largest was that given this week by Mr. and Mrs. Winthrop Rutherfurd. Their guests included Mr. and Mrs. Howard C. Fair, Mr. and Mrs. J. Hopkins Smith Jr., Capt. and Mrs. Demetri Ivanenko, Mr. and Mrs. George H. Mead, Count Ilia Tolstoy, and Winthrop Jr., John and Hugo Rutherfurd. Others among the colony who have arrived for the season include Mrs. A. Ludlow Kramer, Mrs. Leila S. Gwathmey, and Oliver Perrin.

BRILLIANT COLOR

Is the Aladdin's Lamp to many women's success!

You can obtain any color fashion demands with Angel Dainty Dyes. The same package will tint or dye all fabrics in dresses, hosiery, lingerie, scarfs, linens or draperies.

Write for Free Color Card and Booklet on Easy Dyeing

By using Removit any article may be dyed a lighter color or tint. You can purchase Angel Dainty Dyes at any drug store.

10c

Angel Dainty Dye Co.
5203 Ravenswood Ave. Chicago

C. HENNING

Suite 220 108 North State St.

January Clearance of FURS

Reductions of 25% to 50%

Black Russian Caraculs
Formerly $425 to $1750
$315 to $1300

Gray and Tan Caraculs
Formerly $590 to $1250
$295 to $625

Raccoon Coats
Formerly $325 to $555
$240 to $425

Hudson Seal Coats
Formerly $260 to $685
$195 to $515

Mink Coats
Formerly $1350 to $3000
$875 to $1950

Squirrel Coats
Formerly $350 to $565
$175 to $285

MANDEL'S SUBWAY STORES
FASHION AT A PRICE

Monday at 9—Outstanding Values for Your Home's Wardrobe!

Sale of Linens—Sheets

72 x 90 Antique Filet Cloths, $3.68

Hand-woven cloths in new designs. Mesh weave, suitable for spread or table cloth. Ecru shade.

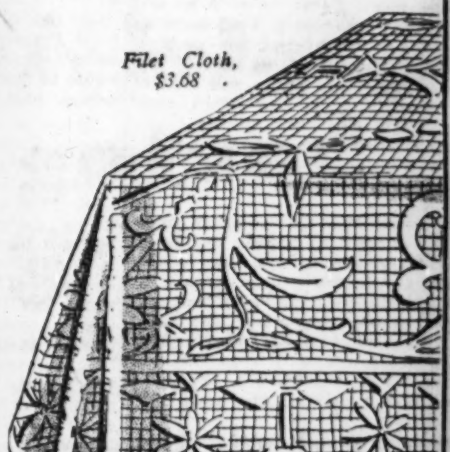

Filet Cloth, $3.68

RAYON SPREADS, with Scalloped Sides. Full Bed Size. $2.95

TURKISH TOWELS, Solid Colored or White with Colored Borders.......... 4 for $1

LINEN CRASH TOWELLING, a Heavy Quality. Priced low at, yard.......... 17c

Wool Filled COMFORTERS, with neat Sateen Figures, ea., $4.48

LINEN DAMASK TABLE CLOTHS, size 68x86. In White only. Special.......... $3.68

TURKISH BATH SHEETS, size 44x66, White with Colored Borders. $1

COLORED WASH CLOTHS or White with Colored Edges, special.......... 6 for 50c

CANDLEWICK SPREADS, Hand Tufted in new shades. Double bed size.......... $2.59

81x99 Hemstitched SHEETS, $1.00

Fine count weave sheets that will give excellent service.

45x36 Hemstitched Pillow Cases to Match Sheets, Each, 25c

Mandel Brothers, Upper Subway, State.

Misses' Frock with Eggshell Embroidered Collar, Lace Trimmed, $14.95.

Princess Line Frocks $14.95

Crepes, Chiffons, Georgettes or Prints in new shades of Waikiki, Hacienda, Patou Rouge, Hoyle, Green or Black. Sizes 14 to 20, 38 to 46.

Mandel Brothers, Subway Fashion Center, Lower Subway.

Note the Smart Model. French Rabbit Fur Lined Coat with Gray Kid Caracul Collar, $28.75

One of the Outstanding Coat Values of the Season—A Special Purchase

Fur Lined Coats

Priced Less Than Cost of Fur Alone

$28.75

Many sold for DOUBLE THIS PRICE. Mannishly tailored Tweeds in grays, blues, tans or browns. Paquin collars of Wolf, Dyed Skunk, Ringtail, Cross Fox Opossum, Gray Caracul. Lined with Stenciled Kid, Dyed Rabbit, Stenciled Leopard Kid, 2-tone Fitchette, Lapin or many other furs. Sizes 16 to 42.

Mandel Brothers, Subway Fashion Center, Lower Subway.

Enna Jettick Shoes $5—$6

Enna Jetticks offer the utmost in shoe comfort and latest styles at moderate prices. A complete size range from 1 to 12, AAAA to EE.

Mandel Brothers, Upper Subway, Center.

Swiss Point Panels

1,758 Pieces—Splendid Values—Fine Quality

Crisp, new panels in many attractive new patterns. Priced low for this selling.

$1.48 each

40 inches wide and 2¼ yards long. In Beige shade. Panels of exceptional quality.

Complete Colonial Lamps

Colonial Floor Lamps Complete, $2.95

Attractive lamps with adjustable arm, 6 foot cord, 2-way plug. 3 prong heavy base, oil pot style. Parchment shades to match.

$2.95

Colonial Table Lamps Complete, $1.95
Only 100 at this low price, so shop early. Oil pot style with parchment shade to match. Really worth-while val.

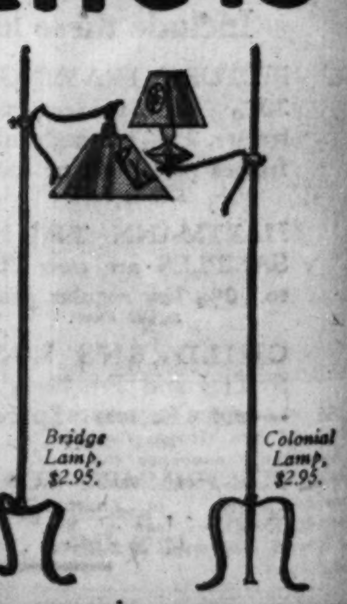

Bridge Lamp, $2.95.

Colonial Lamp, $2.95.

Mandel Brothers, Upper Subway, Wabash.

Society Takes Hasty Jaunts to Palm Beach

New York Debs Linger for Last Parties.

By Nancy Randolph.

[Chicago Tribune Press Service.]

NEW YORK, Jan. 11.—[Special.]—Things have got so that the winter exodus never quite manages to leave town deserted. Most every one at some time or the other during the winter gets away to visit in the south, and the man or maison who doesn't visit Palm Beach annually is the exception. However, visiting Palm Beach is a matter of days. Few of Gotham's notables spend the whole winter away from town. Those who have villas ask those who haven't to bob down for a week or two and trains meet bearing fashionables who are on their way for a short stay on the blue and turquoise Atlantic and others who are coming back to town with a ten days' tan.

Thus, we've always more than a quorum in town. The debutantes are certain to linger until almost the last party of the season has come and gone. The charity dances never languish for folk to swell the receipts, and, in truth, there are far more fashionable people in New York during the winter than at any other time of the year.

The only period when Fifth and Park avenues languish and the smart cafés and hotels are utterly deserted is during the summer.

* *

Rumor of Divorce.

Emily Thayer, the erstwhile Mrs. W. H. Vanderbilt, didn't seem to mind at all that her ex-husband went and took unto himself Ann Colby as his new helpmeet. Never have I known any one who manages to keep quite as busy—and mysteriously busy—as Mrs. Sigourney Thayer. If we are to believe certain signs, Emily will shortly take steps to be a free agent once more, and in that case, having given matrimony two shies and found it decidedly wanting, I hear that Emily will go out and after art in a big way.

The former Miss Davies is not making any attempt to appear inconspicuous. Emily has a new car, bright orange, and leaves it purring attractively outside one of our very best restaurant speakeasies while she trots in, diminutive Alsatian beside her, and, as usual, markedly unhatted. She is fast, I find, becoming a law unto herself and a decided character.

* *

Notables at Ice Carnival.

Every one was at the ice carnival at Madison Square Garden early in the week. Its title, "In the Land of the Midnight Sun," marked it as decidedly Norwegian in conception, and the decorations of the Garden carried out the theme with scenes from the rock-bound coast of Norway looming everywhere. The Norwegian minister, Halvard Bachke, was present together with members of the Norwegian consular service.

The annual affair in aid of the New York Music Week association is now a settled star on the calendar and will be repeated next year, with, as usual, Irving Brokaw its leading light. While he gathers years, the versatile Irving loses none of his grace on the ice, and at the carnival he was in rare form.

As usual there was much mixing on the part of audience and performers. With some 300 notables taking part, the audience was touched with bright spots of color where performers sat with their friends in boxes and stalls while awaiting their own particular cues.

It was quite a lengthy affair with skaters coming from Boston and New Haven as well as from town. There was no end of professional stars, including the little Norwegian champion, Sonja Henie, who came especially for the carnival.

Tableaux, exhibitions, pageants and plain skating were all part of the program which was observed by such noted matrons as Mrs. Vincent Astor, Mrs. Myron Taylor, Mrs. Henry P. Davidson, Mrs. Jeremiah Milbank, Mrs. Edward F. Hutton, Mrs. James Lees Laidlaw, Mrs. Harry Harkness Flagler, Mrs. James P. Snowden, Mrs. Philip Kip Rhinelander, and Mrs. Arthur W. Little.

Among those taking part in the carnival were Mr. and Mrs. Henry Wainwright Howe, Hope Bennett, June Blossom, Constance Bruen, Molly Chapman, Kathleen Curtis, Rose Davis, Lelia Delano, Janet Imbrie, Grace Milburn, Mary Pell, Barbara and Gertrude Vander Poel, Cornelia Prime, Happy Shannon, Ann Valentine, and Mary Lamb.

* *

Titles Create Problems.

There are more titled folk in town now than ever before and sometimes it becomes a matter of brain-fag to know how to address them. New York is beginning to learn that there are more degrees of princes and princesses, barons, counts and countesses than there properly should be, extending even to those bearing English titles.

For instance, just at present we have with us the Grand Duchess Marie of Russia and one must address her on a party, at least once each evening, as "Your royal highness." And even though Marie is merely another working woman, the fact remains that she, like Mrs. Leeds, who is Princess Xenia, is a royal highness.

On the other hand, the American born Princess Henry of Reuss must be called, not "Your highness," which would be frightful, I'm told, but "Your serene highness."

There is a foreign notable in town who is much in demand, by the name of the Baron Marochetti, who, despite his Italian sounding name and accent, is English and late of a Hussar regiment. He made it quite clear that he was not baron, but "the baron." And last of all, consider Lady Isabella Howard, wife of the retiring British ambassador, Sir Esme Howard. Every matron in town has to know that it is a breach of etiquette to address her as "Lady Isabella Howard." She must be written to, when inviting her to any affair, as "The Lady Isabella Howard," and the reason, so I am informed, is because she is a lady in her own right and not simply because she married a knight.

Imagine the labors of a poor social secretary confronted with getting such things absolutely correct! It's cause for more than one nightmare.

BETROTHED

MISS ELEANOR THRALL

[Melvin H. Sykes Photo.]

Mrs. June Wilson Thrall of Evanston announces the engagement of her daughter, Eleanor, to Ellis P. Schmidt, son of Mr. and Mrs. J. F. Schmidt of Evansville, Ind. Miss Thrall attended Northwestern university and is a member of Pi Beta Phi sorority. Mr. Schmidt is a graduate of the same university and a member of Alpha Epsilon fraternity.

Ban Rough-Housing in Italian Colleges

ROME.—(AP)—Class rushes and other general rough-housing are to be banned from Italian universities.

The annual "feast of the matriculations," which roughly corresponds to a freshman-sophomore ruction in America, is this year to be celebrated "in Fascist style." Deputy Roberto Maltini, secretary of the Fascist university groups, has ordered that it be commemorated by open air meetings, and with set sport programs, instead of the free for all that has been the custom in past years.

Deputy Maltini's circular to Fascist varsity group secretaries solemnly decrees that they must "remove from the students habits of useless noise production and bring them back to the taste for good things and to the beauty of strong things."

Resigns from Army to Enter Cloister

CATANIA, Italy.—(AP)—Lieut. Orazio Arara, on the eve of his captaincy in the Italian regular army, put off the brilliant uniform in favor of the brown frock of a Franciscan friar.

The new follower of St. Francis of Assissi has been decorated four times for bravery. His is the fifth case of an Italian officer leaving the barracks yard for the cloister within a few months.

In Genoa recently the Dominicans received three ex-warriors into the ranks of their famous "order of preachers," and about the same time the Benedictines accepted another into their mother house of Montecassino after making him undergo a three year novatiate.

Gold Back in Germany.

BERLIN.—(AP)—Germany bought back from Argentina in 1929 about $4,000,000 worth of German gold coins, part of the heavy gold exports to South America in the post-war inflation years.

American Opera Singers Return to Old Gotham

And Yehudi Menuhin Is Back Again, Too.

By Joan King.

NEW YORK, Jan. 11.—[Special.]—As a postlude to the usual holiday lull in music events hereabouts, Gotham's calendar has recently listed some of the most interesting events of 1929-30. Not the least of these was the return on Monday evening of that group of songsters which earlier this year was so favorably received by Chicago, the American Opera company.

Two years ago the youthful company began its career in this town by opening Fortune Gallo's great new theater, erected up in the West 50s, as a monument to his years with the San Carlo. This season it is providing the swan song for a famous old theatrical house on Broadway—the Casino theater, directly across from the Metropolitan Opera house. Soon the Casino, last and oldest associate of ancient champagne years of musical comedy and operetta in America, is to be replaced by a modern skyscraper.

This season's brief visit was inaugurated by the Americans by a presentation of their old and well tried friend, Gounod's "Faust," in the version supplied by their artistic director, Vladimir Rosing. Natalie Hall was again the Marguerite, Harriet Felis the Dame Martha, and John Moncrieff the Mephisto. Isaac Van Grove, who once produced his own ballet here with the Chicago opera, led the orchestra of thirty pieces. He was hailed cordially by his New York friends.

* *

Yehudi Menuhin Returns.

After a year of study with Adolph Busch and of successful concertizing in Germany and England, America's leading wunderkind of the violin returned Friday evening to the anticipated packed Carnegie hall. Whatever misgivings may have been felt by those who witnessed the remarkable appearances of a previous season were dispelled by the time Yehudi Menuhin had concluded the first movement of the Beethoven D major sonata with which he had chosen to open his program.

Yehudi was not only the superfiddler of a year ago but this time he appeared as an artist whose talents had broadened in every sense with a year's additional study. The Bach sonata in C major which is, perhaps, the most difficult piece of music in violin literature, was the demonstration of the evening. Dvorak's A minor concerto, an aria from a Reger suite, the Francoeur-Kreisler Siciliano and Riagaudon and Wienewski scherzo and tarantelle completed the printed program.

* *

Dance Theater Opens.

One of the most significant events yet to take place in the eurythmic world with the present renaissance of interest in this oldest of arts was the recent inauguration of the Dance Repertory theater, at the Maxine Elliott here. The opening was an unqualified success. Not since the debut of La Argentina had such a brilliant audience assembled for a dance performance.

The establishment of this new theater grew out of the appointment of Martha Graham, Doris Humphrey, Charles Weidman, and Tamaris as a committee of the dance, by the conductorless symphony orchestra, to represent them in deciding on programs and performers for special occasions. Dancers had been approached to work with large orchestras before. "Les Noces," of Stravinsky, "Le Sacre Du Pintemps," and the annual festival of the Neighborhood playhouse all employ dancers.

These four, who had been chosen as focal points of America's dance, decided some kind of backbone was needed to establish the art in America. So they got together and formed a dance repertory theater as an annual event with each member appearing with orchestras and festivals, but giving up solo recitals so that important and representative work can be reserved for the yearly essay into repertory. This first year only one week of performances is planned, to be followed by more each year.

* *

Center for Important Work.

The members want to comprise a theater of the dance as a center of all the important work done in native forms and expression. A creative dancer will be admitted only when he can lay claim to distinct achievement.

The inaugural program was a joint one for the four artists. Though nothing new was presented, the atmosphere of the occasion, its expert management, the solidity of its background, the general adult manner of approach on both sides of the footlights, lent new glow to old work. Cheers and braves were unmistakable signs of the public reception of the new endeavor.

ENGAGED

MISS FLORENCE K. DIEKE

Mr. and Mrs. George J. Dieke of La Grange announce the engagement of their daughter, Florence Kath[illegible] to Andrew Waddell Henderson, son of Mr. and Mrs. S. Henderson of Detroit, Mich.

MISS RUTH D. COHEN.

Mr. and Mrs. Joseph J. P. Cohen of 5472 Everett avenue announce the engagement of their daughter, Ruth Dorothy, to Charles A. Rubovits, son of Mr. and Mrs. Frank E. Rubovits of 5052 Woodlawn avenue.

Cuticura Preparations

CUTICURA SOAP—fragrant and pure, to cleanse and purify, CUTICURA OINTMENT—antiseptic and healing, to remove pimples, rashes and irritations which mar the beauty of the skin, and finally CUTICURA TALCUM—so smooth and pure, to impart a pleasing fragrance to the skin.

Soap 25c. Ointment 25c. and 50c. Talcum 25c. Proprietors: Potter Drug & Chemical Corporation, Malden, Mass.

Because a Kansas City Dealer Was Unable to Meet His Bills We Are Able to Offer 260

A Great Store in a Great City

THE FAIR

State, Adams and Dearborn Streets

Oak Park—Lake at Marion St. Milwaukee Ave. at Wood St.

EARL and FREED RADIOS

At About ½ Former Prices

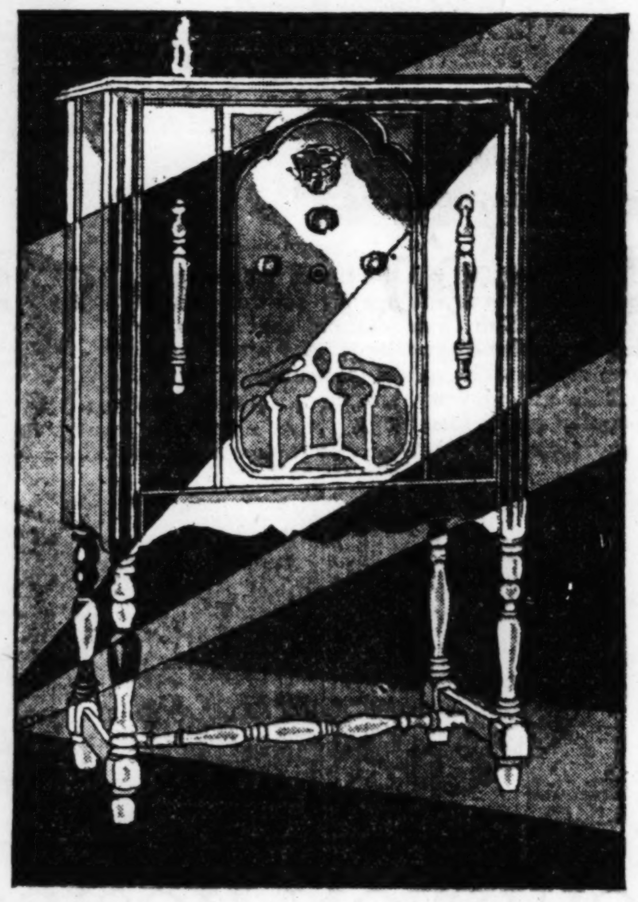

Think of What a Marvelous Opportunity

Regular $117.25 Freed and Model 22 Earl Radios

All Electric

Complete with— 8 Tubes Dynamic Speaker (Inductor Type)

Was 117.25

$67

ONLY because of a most fortunate purchase are we able to offer this unparalleled value. Every machine is brand new and the cabinets are exquisite pieces of furniture. A value not to be excelled!

Every Machine Guaranteed

Pay $10 Down

At Less Than ½ Price

$190.25 Earl 8-Tube Radio

Was 190.25

$92

Complete with— Dynamic Speaker

Nothing Else to Buy

THE high boy console cabinet has beautiful diamond matched doors.

The Neutrodyne circuit is for house current operation. Push-Pull amplification. Four tuning condensers.

Sensitivity is accomplished by special antenna tuning circuit. At $92 this is a most unusual value.

Pay $10 Down

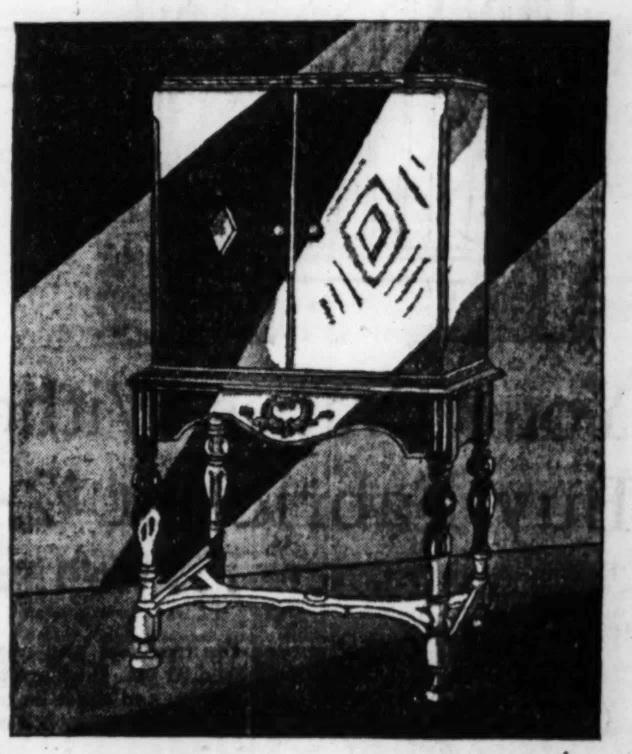

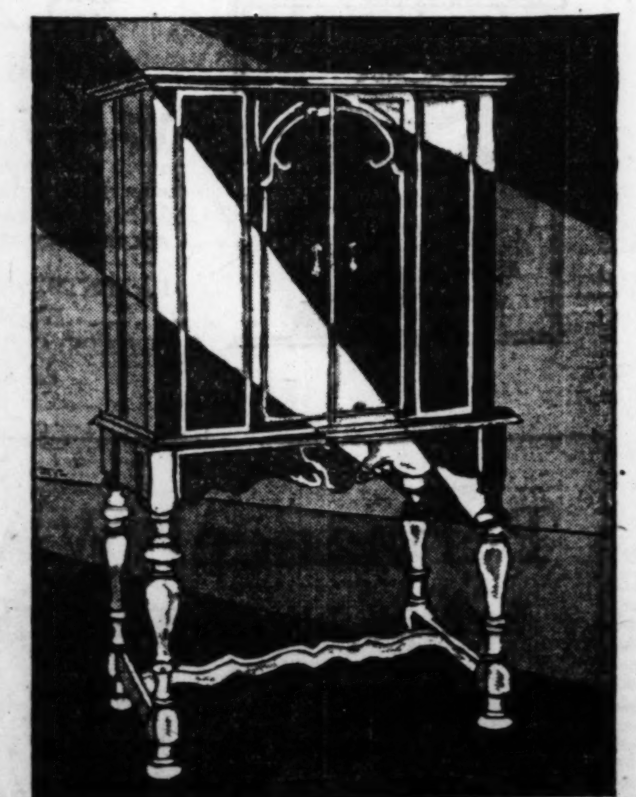

The Regular $211.00 4-Screen Grid Freed With Automatic Tuning—Or $250—9-Tube EARL

Neutrodyne Sets Completely Equipped—*Choice*

$109

THE model 90 Freed embodies the latest developments in radio engineering, assuring reception remarkably clear. Enclosed in a gorgeous cabinet.

The many exclusive features in the Earl Model 41 makes this one of the most outstanding radio values of the year. Enclosed in the beautiful de luxe model cabinet.

Free Installation PAY $10 DOWN *On Any of the Above Sets* *Written Guarantee*

The Fair—Seventh Floor—Also Oak Park (Lake at Marion St.) and Milwaukee Ave. (at Wood St.) Stores.

AT OUR THREE STORES

At ½ Price!

DIRIGOLD

Another Great Purchase . . .

ONCE more The Fair offers this fashionable new tableware at ONE-HALF price. Start your set, complete your sets NOW, at this splendid saving!

Buy The Fair Club Plan
Pay as Low as 10% Down

Monday . . ½ PRICE

REGULAR PRICE	Item		SALE PRICE
$12.00	Table Spoons	Set of 6,	$6.00
11.50	Dessert Spoons	Set of 6,	5.75
11.50	Soup Spoons	Set of 6,	5.75
7.75	Bouillon Spoons	Set of 6,	3.88
7.75	Iced Tea Spoons	Set of 6,	3.88
7.00	Orange Spoons	Set of 6,	3.50
6.40	Tea Spoons	Set of 6,	3.20
6.40	Sherbet Spoons	Set of 6,	3.20
5.75	Five o'Clock Tea Spoons	Set of 6,	2.88
5.00	Demi-Tasse Spoons	Set of 6,	2.50
12.40	Knives, Medium	Set of 6,	6.20
10.00	Fruit Knives	Set of 6,	5.00
8.40	Butter Spreader	Set of 6,	4.20
12.40	Forks, Medium	Set of 6,	6.20
11.00	Salad Forks, Medium	Set of 6,	5.50
9.00	Fruit Forks	Set of 6,	4.50
4.50	Berry Spoons	Each,	2.25
2.50	Sugar Spoons	Each,	1.25
2.25	Jelly Spoons	Each,	1.13
2.25	Baby Spoons	Each,	1.13

REGULAR PRICE	Item		SALE PRICE
$ 2.50	Butter Knives	Each,	$1.25
3.75	Cold Meat Forks	Each,	1.88
2.50	Pickle Forks	Each,	1.25
3.50	Cream Ladles	Each,	1.75
2.50	Mayonnaise Ladles	Each,	1.25
4.50	Cake Servers	Each,	2.25
3.00	Napkin Rings	Each,	1.50
2.75	Sugar Tongs	Each,	1.38
6.00	6-In. Bread and Butter Plates	Each,	3.00
6.50	7-In. Plates	Each,	3.25
7.00	8-In. Plates	Each,	3.50
15.00	Service Plates	Each,	7.50
2.00	Nut Dishes	Each,	1.00
2.50	Cork Screws	Each,	1.25
9.50	Bud Vase, 9½-In.	Each,	4.75
11.00	Candle Sticks	Each,	5.50
2.00	Individual Butter Dishes	Each,	1.00
15.00	Vases, 11¼-In.	Each,	7.50
5.50	Ash Trays	Each,	2.75
8.75	Bon Bon Dishes	Each,	4.38

The Fair—Main Floor—Also Oak Park and Milwaukee Ave. Stores.

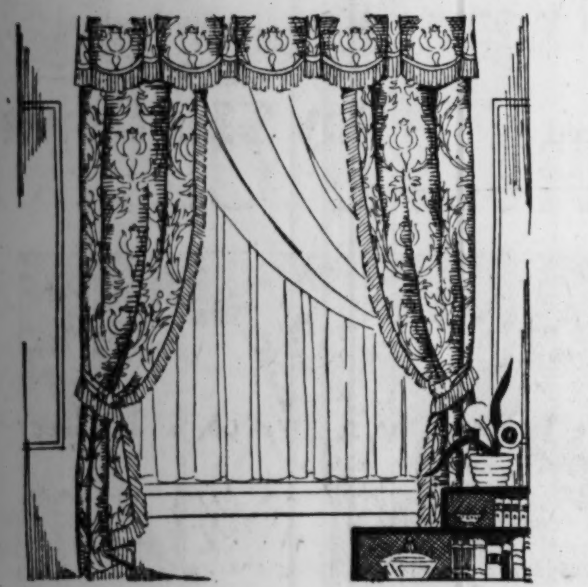

—Damasks
—Satins
—Taffetas
—Linens
—Shadow Prints

$2.49 to $5.95

Rich, mellow colors in fine fabrics bring warmth and brightness to all types of rooms.

Your Drapes Without Charge!
Buy Fabrics at $2.49 or More
. . . We'll Make Them Up Gratis

MERELY choose the material and our expert seamstresses make them for you. When delivered to you they are all ready for hanging. Drapes will be made in full widths only, and must be of material that costs $2.49 or over.

The Fair—Fifth Floor—Also Oak Park (Lake at Marion St.) and Milwaukee Ave. (at Wood St.)

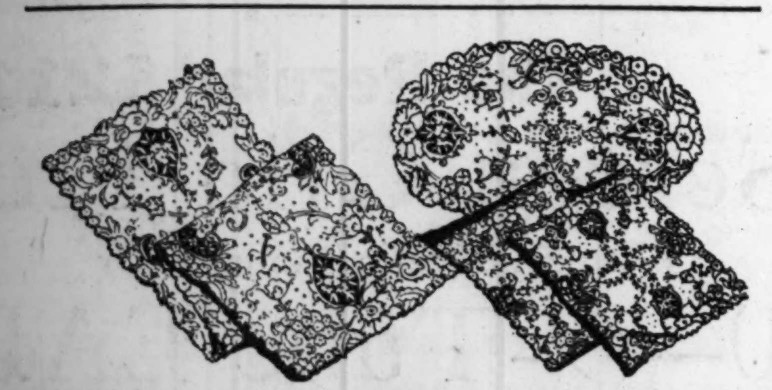

10,500 Pieces Fancy Linens—⅓ to ½ Off!

All Lace Venise Linens

Exquisite "Point de Flanders" in all sizes. Sets matchable for dining room or bedroom. Ovals, scarfs, oblongs, and round doilies at ½ price.

½ PRICE

SCARFS

$ 9.00	Scarfs...Size 18x36,	$3.95
$10.50	Scarfs...Size 18x45,	$4.95
$12.00	Scarfs...Size 18x54,	$5.95
$14.00	Scarfs...Size 18x63,	$6.95
$16.50	Scarfs...Size 18x72,	$7.95

OVALS AND OBLONGS

$1.00	Size, 6 x12	50c
$2.25	Size, 10x14	$1.00
$3.50	Size, 12x18	$1.75
$3.95	Size, 14x20	$1.95
$5.95	Size, 16x24	$2.95

ROUND DOILIES

50c	Size, 6 in.	25c
$1.00	Size, 9 in.	50c
$1.95	Size, 12 in.	95c
$3.95	Size, 18 in.	$1.95
$5.95	Size, 24 in.	$2.95

Hand Made Antique Filet Cloths Size 72x90. Hand made. For bedspreads or buffet luncheons. $3.67

Filet and Cutwork Banquet Cloths $59 cloths, size 2x2½ yds. Real Burano motifs and hand made filet lace edge. $34.50

Hand Embroidered Madeira Napkins Beautiful luncheon napkins of finest pure linen. Box of 6, $1.55

$10.50 Madeira Oval Table Covers Size 36x54. Elaborate patterns. Deep hand scalloped edges. $4.95

The Fair—Second Floor—also Oak Park (Lake at Marion St.) and Milwaukee Ave. (at Wood St.)

Many of These Values at Our Oak Park and Milwaukee Ave. Stores.

A Great Store in a Great City

THE FAIR

State, Adams and Dearborn Streets
Oak Park—Lake at Marion St. Milwaukee Ave. at Wood St.

Where Smart Style Is Moderately Priced

A Fashion-Value Event!

HAND BAGS

Worth $5 and $7.50!

$2.99

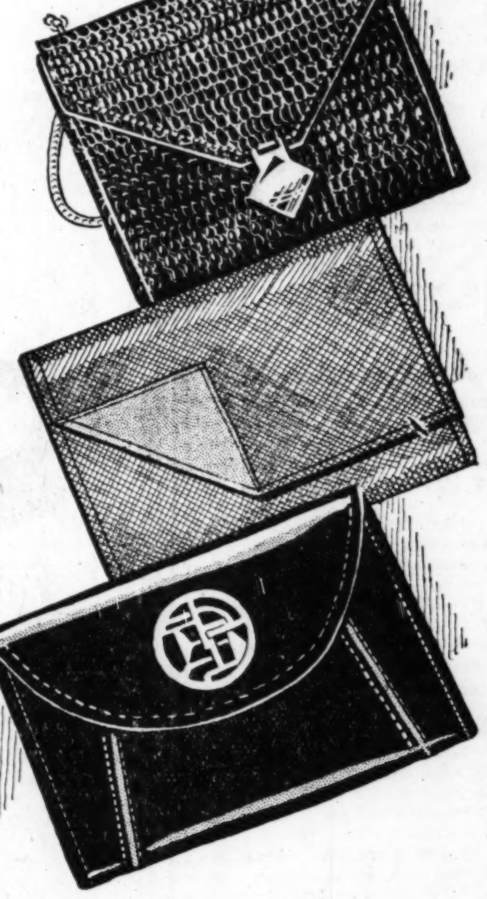

—Smooth Calfskins
—Reptile Grains
—Pin Moroccos

PRODUCED by a foremost maker, every bag is a worthy accessory to the smartest costume. Soft, fine leathers that characterize expensive bags; large and small underarm styles with enamel fastenings, pouch, top handle and novelty shapes . . . some with popular zipper fastenings.

The Fair—Main Floor—Also Oak Park (Lake at Marion St.) and Milwaukee Ave. (at Wood St.)

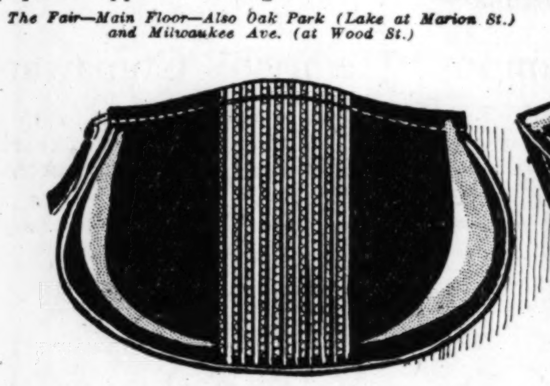

CHIFFON HOSIERY

Most Exceptional Values!

FULL fashioned and silk to the top, these hose are slight substandards of much higher priced qualities. Their sheer, filmy texture is luxuriously smart, and one finds them in all sizes and in the new costume colors, including

95c
3 prs., $2.50

GRAYS, BROWNS
NUDES AND GUNMETALS

The Fair—Main Floor—Also Oak Park.

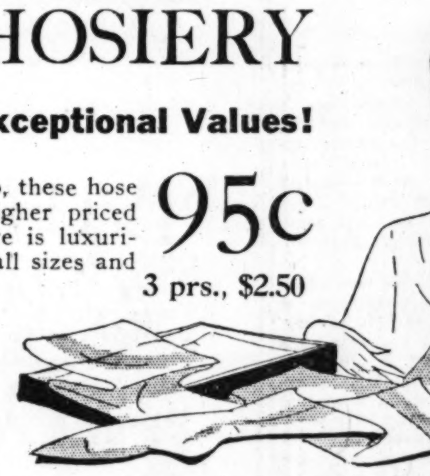

WOMEN'S SHOES

3,100 Prs. Novelty Styles

At ½ Price

$3.25 Regularly $6.50 — $3.75 Regularly $7.50

WE'VE reduced our better quality shoes for quick clearance in this January sale. An unusual selection of the season's best fashions in trim fitting footwear. All sizes in this sale group, but not in every style.

PATENTS, SATINS, PUMPS, TIES
BROWN AND BLACK KIDS
STRAPS, OXFORDS, BUCKLE PUMPS

The Fair—Downtown Only—Second Floor.

Permanent WAVE?

Our Beauty Salons are Noted for This Service

$7.50 *Bobbed Hair* — $10.00 *Long or Gray Hair*

PERMANENT wave, shampoo, and finger wave are included at these remarkably low prices. Because of our low rates and superior services The Fair Beauty Salons serve thousands of women.

The Fair—Fourth Floor—Also Oak Park and Milwaukee Ave.

Crepe de Chine . . .

Tots' COATS

$4.39

Regularly Priced $5.98

HAND embroidering and smocking trim these dainty coats of pink or white crepe de chine which are lined with silk and warmly interlined.

Bound Pink or Blue Blankets 36x50 pink or blue nursery designs. A $1.98 value, $1.44

Pink or Blue Blankets 30x40 with nursery designs. 75c value, 47c

Embroidered Shawls With elaborate fringe trim. $3.98 to $4.98 values, $2.84

Chinchilla Coats Lined with red flannel. Arm insignia. Sizes 2 to 6, $5.50

Coats—¼ Off $10.98 to $25.00 values in children's coats, reduced to $8.25 and $18.75

38 Pc. Layettes Dainty baby clothes, neatly packed. $15.00 values, $9.67

Silk Sacques Crepe de Chine or crepella silk lined sacques. $1.98 values, $1.39

Little Betty Shirts Wool, rayon, and cotton. Sizes to 2 years. $1 value, 69c

Carter's Binders Knitted material, tie styles. 3 for $1.00; each, 39c

Birdseye Diapers Substandards of our $2.50 grade. 30x30 size, $1.69

$1.98 Sacques Hand crocheted or machine knitted, $1.39

Beacon Robes Nursery designs in pink and blue. Ribbon trimmed. $1.50 value, 94c

Bootee Sets Cap, sweater, and bootees. Pink or blue. Values to $2.98, $1.88

Hemstitched Sheets White sheets, 36x50. A 50c value, 33c. 29c cases to match at 16c.

Gowns and Kimonos Pink or blue trimmed of warm flannelette. A 69c value, 39c

The Fair—Fourth Floor—Also Oak Park (Lake at Marion St.)

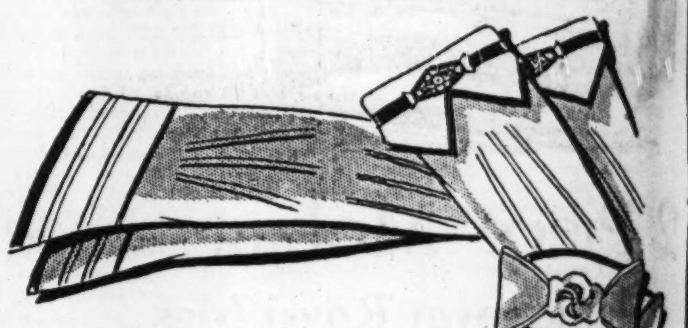

Gloves

Smart Fabrics
to Match
Each Costume!

$1.00

BECAUSE they launder as easily as a pair of silk hose, double woven fabric gloves are fashion favorites for Winter days. Bandolette, cuffed, and buckle trimmed styles in Beige, Arab, Havana, mocha and gray are especially low priced at The Fair Monday.

The Fair—Main Floor—Also Oak Park and Milwaukee Ave. Stores.

10,000 Pieces Women's

SILK LINGERIE

$1.88 $2.74 $3.88

Exquisite silk undies that originally sold at much higher prices offered tomorrow at special January sale prices.

Crepe de Chine Nightgowns—Lace trimmed, tailored or embroidered in Switzerland. Values to $5.95 at $2.74 and $3.88

Crepe de Chine Pajamas—Very feminine and very smart in tailored or lace trimmed styles. $5.95 values at $3.88

Matched Bando Sets—Envelope chemises and matched bando sets of crepe de chine or crepe satin are an economical luxury. At $1.88, $2.74 and $3.88

Costume Slips—The straight line slips that modern fashions demand in light shades of Duro Glo and Celanese taffeta. Sizes 36 to 44. On sale for $1.88

The Fair—Third Floor—Also Oak Park (Lake at Marion St.)

Famous "International"

B-Slim Garments

Smooth Lines
Comfortable Support

$8.50 and $12.50

Brocade and herringbone with tricot bust section and abdominal inner belt; 38 to 52. Mrs. M. Prichard, representing manufacturers, will give special fittings this week.

The Fair—Downtown Only—Third Floor.

25% OFF ON PICTURE FRAMING DURING JANUARY! AT THE FAIR (DOWNTOWN) AND THE FAIR, OAK PARK

Again Monday! At Our 3 Stores

All Floor SAMPLES of Furniture Reduced

25% Below Regular Price

HUNDREDS of furniture samples for your immediate choice! Pieces and suites for your living room, dining room or bedroom—all at ¼ off the regular price. Anticipate your furniture needs now and share in this unusual discount.

A Feature!

2-Piece Living Room SUITES

Regularly $239 to $265—Now

1/4 OFF

Just 25 to Sell

A variety of fine antique velours, mohairs and linen friezes upholster these suites . . . custom built throughout. All webbed construction, hand tied springs. Many with solid mahogany hand-carved bases.

The Fair—Downtown Store Only.

2 Piece Mohair Suites 25% Off

"Jamestown Royal Make"—Now **$213.75**

Beautifully upholstered suites; regularly $285. This make is known for its superb workmanship and sturdy construction. Hand tied springs.

The Fair—Downtown Only—Eighth Floor.

Pay Only 10% DOWN On These and Scores of Other Big Values

All Floor Samples at Our Oak Park and Milwaukee Ave. Stores—25% Off!

Colored Sheets and CASES

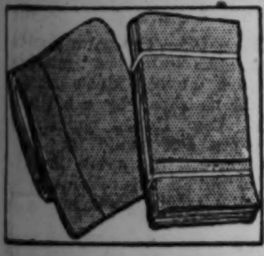

$1.88

81x99 In.

81x108 In.

Values to $3.25

HEMSTITCHED sheets with pastel colored hems or in solid colors. Durable quality. Some very slight imperfections that will not affect the wearing.

Pillow Cases to Match, Each, 48c

The Fair—Second Floor—and Oak Park (Lake at Marion St.)

Mattress Protectors

$1.39

36x76 In. Size

Size 39x76—$1.69 Size 48x76—$1.99
Size 42x76—$1.89 Size 54x76—$2.19

FILLED with white cotton and covered with bleached muslin. With zigzag stitching. Attractively low priced.

The Fair—Fifth Floor—and Oak Park (Lake at Marion St.)

6 lb. Electric IRONS, $1.69

Highly nickeled iron with guaranteed element. Six pound size with cord and plug. **$1.69**

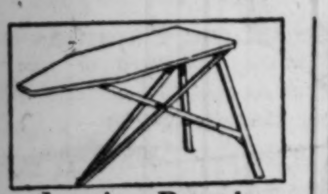

Ironing Boards

The famous and popular "Never Wiggle" board. Stands firm and rigid. Of hardwood. Has full ironing surface. Folds compactly. Regular $3.50, **$2.39**

Curling IRONS

Elec. Manning & Bowman, colored handle. Guaranteed. $1.45 value, while 2,000 last, **69c**

Radiator COVERS

9¾-in. width. Extends from 15 to 29 inches, **84c**

9¾-in. width. Extends from 27 to 53 inches, **98c**

12¾-in. width. Extends from 27 to 53 inches. **$1.29**

Beautiful new mode art finishes, in two tones. Choice of gold and black or aluminum and black. Made of steel, rustproof. Adjustable to fit ordinary radiator.

Wash BASKETS

Made of imported Polish willows. Very sturdy. Full No. 2 size, **$1.49**

Wash BOILER

Made of heavy tin. Copper bottom with stationary wood handles. No. 9 size, **$2.19**

Clothes Hampers

Made of splint. Has reinforced bottom with hinged cover. No. 1 size, **89c**

ORANGE JUICER

Has two strainers, with lemon and orange reamers. Extracts juice quickly, **$1**

Pancake Griddles $1.00

Wearever aluminum. Makes delicious pancakes without smoke. Requires no greasing,

BATH or Kitchen Cabinets

Of steel. Has 4 spacious shelves. 44 inches high, 19 inches wide. Colors of rose, orchid, blue, white and green, **$5.45**

Oil Mop Sets

Genuine O'Cedar set. Consists of triangular oil mop and large 60c bottle of polish. Both, **98c**

Moisteners

Aluminum or gold finish. Fits snugly on radiator. Keeps air fresh and moist, **39c**

The Fair—Sixth Floor—Also Oak Park and Milwaukee Ave. Stores.

A Great Store in a Great City

THE FAIR

State, Adams and Dearborn Streets

Oak Park—Lake at Marion St. Milwaukee Ave. at Wood St.

Where Smart Style Is Moderately Priced

$125 Bavarian China Dinner SETS

At Less Than ½ Price

$52.50

Pay $10 Down

CHOOSE *The Mayfair or The Springtime Designs*

Famous "Heinrich" Chinaware

EXQUISITELY thin and translucent china, with delicate ivory border . . . your choice of two charming open stock patterns. If you are considering purchasing new china, you should not fail to see these sets!

The Fair—Sixth Floor—Also Oak Park and Milwaukee Ave. Stores.

Values to $150 Worsted Wiltons

$89 Pay $5 Down

SOFT Persian designs that give an Oriental luxuriousness. Others are thoroughly modern in spirit. All woven with consummate care to insure long wear. A practical and artistic addition to the home.

The Fair, Downtown—Fifth Floor—Also Oak Park and Milwaukee Ave.

Plain CARPETS, Yd., $1.59

Soft-toned plain carpeting; regularly $2.25. In rich tan, blue, red, mulberry, and taupe. Some colors in stair carpeting.

Inlaid Linoleums Sq. Yd., $1.00

Clever tile, novelty, and carpet patterns. Values to $1.95 per square yard. Colorful long-wearing floor coverings.

The Fair—Sixth Floor—Also Oak Park and Milwaukee Ave. Stores.

A Remarkable Sale of BOOKS . . .

A Fortunate Purchase of a Publisher's Surplus Stock Brings This Low Price

39c Ea.

Thousands of popular novels, mystery and love stories, besides tales of adventure—all cloth bound in full library size.

THE GAUCHO .... Eustace H. Ball
LORENZO, THE MAGNIFICENT .... Dana Coolidge
LONDON AFTER MIDNIGHT .... Marie Coolidge Rask
THE COSSACKS .... Leo Tolstoy
THE NEEDLE'S EYE .... Arthur Train
OLD IRONSIDES .... A. M. B. Wright
ONE INCREASING PURPOSE .... A. S. M. Hutchinson
THE QUEERNESS OF CELIA .... Amelia Rives
REVENGE .... Joseph Warren
ABLE McLAUGHLINS .... Margaret Wilson
MICHAEL STROGOFF .... Jule Verne
ROMOLA .... George Eliot
SLAVES OF DESTINY .... Pearl Doles Bell
UNDER THE SUN .... Dana Coolidge
SYCAMORE BEND .... Frazier Hunt
RIDER'S OF THE WIND .... Elswyth Thane
GOLDEN ROADS .... Winifred Van Duzer
SECRET HARBOUR .... Stewart Edward White
DEVIL-MAY-CARE .... Arthur Sommers Roche
THE MAN WHO LAUGHS .... Victor Hugo
SONNY .... Virginia Brightman
BECKY .... Rayner Seelig
CELLINI PLAQUE .... Harold MacGrath
FLEET'S IN .... Russell Holman
WHEN A MAN LOVES .... Alice Lowe Miles
MYSTERY LADY .... Robert W. Chambers
MYSTERY WOMAN .... MacGowan
TIGER LOVE .... Eustace H. Ball
WILD PARADISE .... King Philips

The Fair—Main Floor—Also Oak Park (Lake at Marion St.)

Kryptok Bifocals . . .

$5.95

Worth Up to $15

THIS new type of white gold filled frame is becoming to women or men. Lenses for far and near vision, and eye examination included.

The Fair—Seventh Floor—Also Oak Park and Milwaukee Ave. Stores.

$2.00, $2.50 and $2.69 Values Silks--Velvets--Woolens

Priced Low in This January Sale Event!

AN amazing collection of weaves, colors, and designs to choose from—all at one outstandingly low price!

PLAIN SILKS AND PRINTED SILKS	SATIN CREPES	54-INCH WOOLENS	$1.50
FLAT CREPES	WASHABLE CREPES	NOVELTY TWEEDS	
CANTON CREPES	GEORGETTES	FLANNELS	
PEBBLE CREPES	CHIFFONS	KASHINES	
CREPE DE CHINES	TAFFETAS	BROADCLOTHS	
	PLAIN AND PRINTED VELVETS	CHINCHILLA COATINGS	

The Fair—Second Floor—Also Oak Park (Lake at Marion St.) and Milwaukee Ave. (at Wood St.)

Southbound? You'll Want Wardrobe TRUNKS

$24.95

OF vulcanized fibre. Both steamer and regulation sizes are well lined and have a four drawer section and shoe box. OTHERS from $11.88 to $80.

Cowhide Gladstone Bags

You'll appreciate the smartness of this gladstone in seal or walrus grain. Short straps, leather lined, black or brown; sizes 22 to 26 inches. OTHERS $10 to $75. **$35**

You may use our Deferred Payment Plan on purchases of $25 or more

The Fair—Seventh Floor—Also Oak Park (Lake at Marion St.)

Low Down Payment on Hoover Cleaners

Only **$3.25** DOWN *15 Months to Pay Balance*

It Beats, as it Sweeps, as it Cleans!

A HOOVER Cleaner saves your rugs, your strength, and your time. Besides, a Hoover is easy to buy! A small down payment and 15 months to pay the balance, and small carrying charge.

Housekeeping becomes much simpler with these efficient dusting tools for your upholstered furniture, draperies, bookshelves, lamps, radiators and mattresses.

The Fair—Sixth Floor—Also Oak Park Store.

$35 ALLOWANCE for Your Old Machine on Any Cabinet Model of the Famous

Free-Westinghouse Electric Sewing Machines

THESE electric machines have every modern feature incorporated. The Westinghouse motor is built into the head as is the sewing light. A 10 years guarantee with each machine. Tested and approved by Good Housekeeping Institute.

A Year to Pay—No Interest

The Fair—Second Floor—Also Oak Park and Milwaukee Ave.

There Are Over One Million *National* Pressure Cookers Now in Use . . . Have You Yours?

6-Quart Size Priced at $6.98

10 Qt. Size .... $19.00 12 Qt. Size $19.98
18 Qt. Size .... $27.00 25 Qt. Size $34.00

Illustrated, 12-Qt., $19.98.

THE National cooker is not only a time saver, but it cuts gas bills to the minimum and eliminates disagreeable odors in the house. Canning becomes a pleasure and meals may be cooked in 30 minutes. The food is left wholesome and delicious.

Avoid the worry and drudgery of preparing meals in the old way. With a National you cook a whole meal—meat, vegetables and dessert—all at once on one burner and over a small flame in 30 minutes. Almost unbelievable, yet we are demonstrating it every day on the 6th floor.

The Fair—Downtown—Good Housekeeping Shop—Sixth Floor.

Pay $1.00 Down

Balance Monthly. Small Carrying Charge.

Churches Unite in Canvass for New Prospects

Evangelism Campaign to Start Jan. 26.

By the Rev. John Evans.

THE Greater Chicago Visitation Evangelism campaign which was recently launched by the Chicago Church federation is now practically ready for the preliminary canvass for prospects which takes place between Jan. 26 and Feb. 7. It is stated that no religious movement in the history of the city has experienced wider coöperation among the various religious bodies of the city.

Dean Shailer Mathews, president of the church federation, states in the January Federation bulletin that churches cannot expect to grow without effort.

"Religion," Dean Mathews states, "must be aggressive if it is worth having. The strength of the Greater Chicago Visitation Evangelism campaign under Dr. Kernahan's leadership lies in the fact that it undertakes to organize the churches themselves rather than to hold great meetings."

The list of churches in Chicago that have signed either preliminary or final commitment blanks for the campaign follows:

BAPTIST.

Albany Park, Austin Swedish, *Belden Avenue, *Belmont Park, Danish First, *Englewood, *First Church, *Garfield Park, Immanuel, *Irving Park, *La Grange, First, La Salle Avenue, *Logan Square, Lorimer Memorial, Normal Park, *Norwood Park, *Oak Park, Judson, Parkside, Pilgrim, Ravenswood, *Rogers Park, Tabernacle, *Temple, *Wentworth Avenue, Western Springs, *Wheaton, First, *Wilmette

CONGREGATIONAL.

Austin, *Bird Memorial, *Brainerd, Brookfield, First, Cosmopolitan Community, Cragin, Doremus, *Blue Island, First, *Fourth, Jefferson Park, La Grange, First, *Mont Clare, Oak Park, Harvard, *Park Ridge Community, Portage Park, *Ravenswood, *Rogers Park, St. James German, St. Pauls, *Summerdale, Tabernacle, Warren Avenue, Watson Park, *Waveland Avenue

DISCIPLES OF CHRIST.

*Evanston, *Irving Park, *Jackson Boulevard, Morgan Park, *North Shore, Oak Park, *Ravenswood, *South Side

EPISCOPAL.

*Ascension, *All Saints, Hermitage Avenue, All Saints, 111th Street, *Atonement, Christ, *Church of the Advent, *Church of the Annunciation, Church of the Epiphany, *Church of the Holy Nativity, *Church of the Mediator, Church of the Messiah, Church of the Redeemer, Church of Our Savior, *Good Samaritan, Oak Park, *Holy Apostles, Oak Park, Grace, Oak Park, St. Christophers, *St. Bartholomews, *St. Chrysostoms, St. James cathedral, *St. Lukes, Evanston, *St. Pauls, *St. Peters, St. Anns, Western Springs, All Saints, Wheaton, Trinity

EVANGELICAL.

Bensenville, Ill., *Deerfield, Bethlehem, *Diversey Parkway, East Side, Grace [Logan Square], *Highland Park, Bethany, Hoyne-Adams, Itasca, *Lockwood Avenue, Oak Park, First, Salem, *Second, *Trinity, Villa Park

EVANGELICAL SYNOD OF N. A.

Bethel, *Edison Park, *First English, *Gethsemane, *Immanuel, Kloeckner Memorial, Nazareth, Salem, St. Johns, St. Johns, Highland Park, St. Johns, Evanston, Ill., St. Matthews, St. Nicolai, St. Pauls, *St. Peters, St. Stephans

LUTHERAN AUGUSTANA SYNOD.

Albany, Bethany, Central, *Ebenezer, Elim, *Evanston, Immanuel, *Irving Park, Nebo, *Olivet, St. Mathews

NORWEGIAN SYNOD.

*Bethany, *Bethel, *Central, *Edison Park, Evanston, Trinity, First, *Immanuel, *Logan Square, Christ, *Messiah, Nazareth English, Our Saviors, *Park View, St. Pauls, St. Timothy, *Trinity, *Zion

UNITED LUTHERAN.

*Advent, Belmont Park, Calvary, Church of the Redeemer, *Holy Trinity, *Hope English, *Luther Memorial, *Mount Zion, *Norwood Park, Oak Park, Park Ridge, St. Luke's, Reformation, *Rogers Park, St. Andrews, *St. Marks, St. Mathews, *St. Pauls English, *St. Peters, St. Stephens, Kostner Avenue, *Unity, *Wilmette, Woodlawn

Mothers, Mix This At Home for a Bad Cough

You'll be pleasantly surprised when you make up this simple home mixture and try it for a distressing cough or chest cold. It takes but a moment to mix and costs little, but it can be depended upon to give quick and lasting relief.

Get 2½ ounces of Pinex from any druggist. Pour this into a pint bottle; then fill it with plain granulated sugar syrup or strained honey. The full pint thus made costs no more than a small bottle of ready-made medicine, yet it is much more effective. It is pure, keeps perfectly and children love its pleasant taste.

This simple remedy has a remarkable three-fold action. It goes right to the seat of trouble, loosens the germ-laden phlegm, and soothes away the inflammation. Part of the medicine is absorbed into the blood, where it acts directly upon the bronchial tubes and thus helps inwardly to throw off the whole trouble with surprising ease.

Pinex is a highly concentrated compound of genuine Norway Pine, containing the active agent of creosote, in a refined, palatable form, and known as one of the greatest healing agents for severe coughs, chest colds and bronchial troubles.

Do not accept a substitute for Pinex. It is guaranteed to give prompt relief or money refunded.

PINEX for Coughs

NEWS OF CHURCHES

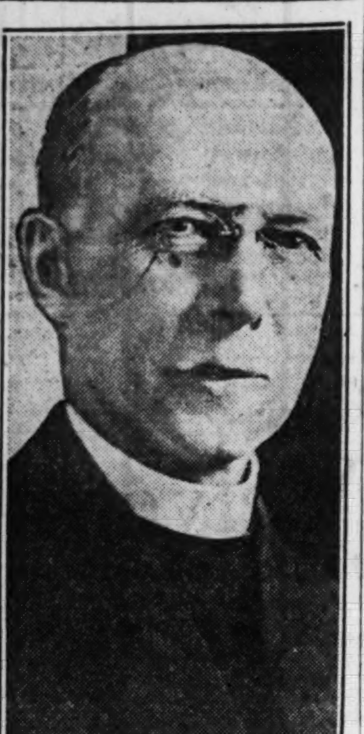

THE REV. C. A. CUMMINGS.
[Gibson, Sykes & Fowler Photo.]
Father Cummings will celebrate the 50th anniversary of his ordination to the Episcopal priesthood today at the Cathedral Shelter, Washington and Peoria streets.

METHODIST.

*Albany Park, Auburn Park, Austin, *Austin Swedish, *Avondale, *Bethany, Swedish, Bethel, *Berry Memorial, *Broadway, *Blue Island, First, *Bowen, *Cicero, First, *Edison Park, *Elim Swedish, *Englewood, First, *Epworth, *Evanston, Wheadon, Evanston, Covenant, *First Bohemian, *First Swedish, Fourth German, Gage Park, Garfield Park, Glenview, *Granville, Grace, *Gross Park, Hermosa, Humboldt Park, Hyde Park, *Irving Park, La Grange, First, Lake Forest, *Mandell, *Mayfair, *Norwood Park, Normal Park, Oak Park, First, Oak Park, Euclid Avenue, Oak Park, Willard Memorial, *Ogden Park, *Olivet, Park Ridge, Portage Park, *Ravenswood, *Rogers Park, Roseland [Swedish], *St. James, St. Johns, *St. Lukes, *St. Marks, *St. Pauls, St. Stephens, *Salem Swedish, *Second Swedish, South Shore, *Thoburn, *Trinity, *Wesley, *Wicker Park, *West Ridge Community, Western Springs, *Wheaton, Gary Memorial

METHODIST PROTESTANT.

Wakeford

PRESBYTERIAN.

*Acacia Community, *Albany Park, Avondale, *Buena Memorial, Central, Christ, *Edgewater, *Endeavor, *Englewood First, *First Church, *Granville Avenue, Kelvyn Park, La Grange, Manteno, Marlboro, *Millard Avenue, *Norwood Park, *Olivet Institute, *Ravenswood, Second Swedish, Seminary Avenue, Seventh Church, *Third Church, *Warren Park

UNITED PRESBYTERIAN.

Englewood Second, Evanston, First, *Oak Park First, *Garfield Boulevard, Woodlawn

REFORMED CHURCH OF AMERICA.

Bethany, West Side

OTHER CHURCHES.

Bethany Union, First Swedish Evangelical Free, *First United Brethren, First Nazarene Church, *Grace United Brethren, Hebron Welsh Presbyterian, Irving Park, Swedish Mission Covenant, Jewish Mission of Chicago, *Kenwood Church, Kimball Avenue Federated, *St. Pauls Union, Swedish-Finnish Baptist, *Wheaton, College Church of Christ

*Marks the churches that have signed final commitment blanks.

The Rev. Dr. Joshua Oden, general chairman of the Greater Chicago Visitation Evangelism campaign, states that many other parishes and congregations of the city are considering the matter of uniting in the effort. The list given above will possibly be greatly extended.

"What Makes Real Life?" is the subject of Dr. A. Herbert Gray, tonight's speaker at the Sunday Evening club, Orchestra hall.

SERMONS AND SERVICES in CHICAGO CHURCHES TODAY

NOTICE.
Notices for the classified church directory on this page must reach this office before Wednesday noon each week.

ADVENT CHRISTIAN.

Advent Christian, Augusta-st., near Damen-av. The Rev. J. H. Crouse. 11 a. m.

Blessed Hope, Grenshaw-st., at Karlov-av. The Rev. A. E. Bloom. 11 a. m.: "A Great Light in Great Darkness." 7:30 p. m.: "The Mission of Jesus, the Christ."

ADVENTIST.

First German, 2318 Roscoe-st. The Rev. J. E. Patzkowski. 8 p. m.: "The New Year and the New Life in Christ."

North Shore, 5124 N. Clark-st. [Winona entrance]. The Rev. L. B. Schick. 8 p. m.: "Creation or Evolution?"

Second German, Prospect Hall, S. Ashland-av. and 64th-st. The Rev. Schaller. 8 p. m.: "The Next Universal Empire."

AMERICAN CATHOLIC.

St. Cecelia's. 64 W. Randolph-st. 9:45 and 10:45 a. m. Archbishop Lloyd.

St. Mary's, 4417 N. Mulligan-av. 8:30 a. m. Bishop Kanski.

Thorndike Hilton chapel, 58th-st. and University-av. 11 a. m. Chancellor Peter William.

BAPTIST.

Covenant, Normal-blvd. and 60th-pl. The Rev. H. L. McLendon. 10:30 a. m.: "Why a Pastor, Anyway?" 7:30 p. m.: "Is There a Public Library in Heaven?"

Englewood Swedish, 59th-st. and Emerald-av. The Rev. F. C. Hamlin. 10:45 a. m.: [Swedish] The Rev. Carl Antonson. 7:30 p. m. [English]: The Rev. Carl Antonson.

First, 935 E. 50th-st. The Rev. P. J. Stackhouse. 11 a. m.: "The New Evangelism."

First, of Austin, N. Pine-av. and Ferdinand-st. The Rev. Y. A. King. 10:30 a. m.: "Is Jesus Coming Again?" 7:30 p. m.: "Are You a Christian?"

Garfield Park, 4100 Jackson-blvd. The Rev. R. A. Fuller. 11 a. m.: "The Power of Faith." 7:45 p. m.: "The Modern Christ."

Hyde Park, 5600 Woodlawn-av. The Rev. R. W. Schloerb. 11 a. m.: "Can a Church Reach Individuals?" 8 p. m.: "The Major Premise of Religion."

Judson, Austin-blvd. and Potomac-av. The Rev. J. C. Dent. 11 a. m.: "Our Helper." 7:45 p. m.: "Our Gifts."

Logan Square, Lawndale and Belden-avs. The Rev. Robert Van Meigs. 11 a. m.: "Sowing and Reaping." 8 p. m.: "The Baptism of Jesus."

North Shore, Berwyn-av. at Lakewood [5300 block north]. The Rev. H. W. Virgin. 11 a. m.: "As a Teacher, Was Christ Different?" 7:45 p. m.: "Hot and Cold—Is That You?."

Rogers Park, Greenleaf and Hilldale-avs. The Rev. H. R. Griffin. 11 a. m.: "Religion as an Adventure." 8 p. m.: "Creative Faith."

Tabernacle, Monroe-st. and Spaulding-av. The Rev. S. J. Reid. 11 a. m.: "Follow the Gleam. 7:45 p. m.: "A Saying of Power."

CHRISTIAN SCIENCE.

Subject in all churches: "Sacrament."

First, 4017 Drexel-blvd. 10:45 a. m. and 7:45 p. m.

Second, Wrightwood and Pine Grove-avs. 10:45 a. m. and 7:45 p. m.

Third, Washington-blvd. and Leavitt-st. 10:45 a. m. and 7:45 p. m.

Fourth, Harvard-av. and W. Marquette-rd. 10:45 a. m. and 7:45 p. m.

Fifth, 4840 Dorchester-av. 10:45 a. m. and 7:45 p. m.

Sixth, 11321 Prairie-av. 10:45 a. m. and 7:45 p. m.

Seventh, 5318 Kenmore-av. 10:45 a. m. and 7:45 p. m.

Eighth, 4369 S. Michigan-av. 10:45 a. m. and 7:45 p. m.

Ninth, 6154 Woodlawn-av. 10:45 a. m.

Tenth, 5640 Blackstone-av. 10:45 a. m. and 7:45 p. m.

Eleventh, 2840 Logan-blvd. 10:45 a. m. and 7:45 p. m.

Twelfth, 635 Grace-st. 10:45 a. m. and 7:45 p. m.

Thirteenth, 10317 Longwood-dr. 10:30 a. m and 7:45 p. m.

Fourteenth, Sunnyside-av. and Paulina-st. 10:45 a. m. and 7:45 p. m.

Fifteenth, 301 N. Central-av. 10:45 a. m. and 7:45 p. m.

Sixteenth, 7201 N. Ashland-av. 10:45 a. m. and 7:45 p. m.

Seventeenth, the Masonic Hall temple, 32 W. Randolph-st. 10:45 a. m. and 7:45 p. m.

Eighteenth, 7262 Coles-av. 10:45 a. m. and 7:45 p. m.

Nineteenth, Myrtle Masonic temple, 4240 Irving Park-blvd. 10:45 a. m. and 7:45 p. m.

CONGREGATIONAL.

Austin, Pine-av. and Ohio-st. The Rev. C. G. Clarke. 10:30 a. m.: "My Stand on the Watch-Tower." 7:30 p. m.: "Christianity in the Philippines, the Pearl Islands of the Sea." The Rev. Jose Deseo, of Filipino Christian Fellowship of Chicago. [Illustrated].

Bird Memorial, 9135 Brandon-av. The Rev. T. M. Lineweaver. 11 a. m.: "With God as My Guide."

First, East Chicago, Ind. The Rev. W. H. Moore. 10:45 a. m.: "Wars are not Won by One Battle."

First, Oak Park, Lake-st. and Kenilworth-av. The Rev. J. S. Zelie. 10:45 a. m.: "The Romance of Effort." 7:30 p. m.: "Digging Up an Ancient Hebrew City." [Illustrated]. Prof. W. F. Bade of Berkeley, Cal.

Hyde Park, 56th-st. and Dorchester-av. The Rev. W. L. Goldsmith. 11 a. m.: "All or None at All."

New England, 869 N. Dearborn-st. The Rev. J. R. Heyworth. 10:45 a. m.: "Philip, the Cautious." 7:45 p. m.: "What Is Love?" The Rev. C. Morgan.

New First, Ashland and Washington-blvds. The Rev. W. A. Morgan. 11 a. m.: "Jesus' Second Greatest Statement." 7:45 p. m.: "Modern Substitutes for Religion."

Rogers Park, Morse and Ashland-avs. The Rev. A. A. Stockdale. 11 a. m.: "Fellowships Regained." 7:45 p. m.: "Stand Up and Listen."

Trinity, 6232 Eberhart-av. The Rev. G. A. Riegler. 11 a. m.: "Four Kinds of Love the World Needs." 8 p. m.: The Rev. W. Pauck.

Wellington Avenue, Wellington-av., near Broadway. The Rev. G. S. Mills. 11 a. m.: "Our Double Ancestry."

DISCIPLES OF CHRIST.

Jackson Boulevard Christian, 2413 Jackson-blvd. The Rev. C. R. Oakley. 10:45 a. m.: "Tarry." 7:45 p. m.: "A Good Resolution."

Morgan Park Christian, Prospect and Homewood-avs. The Rev. H. C. Boblett. 11 a. m.: "In Remembrance of Me." 7:30 p. m.: "What Must I Do to be Saved?"

North Shore Christian, Magnolia-av. and Ainslie-st. The Rev. C. W. Longman. 11 a. m.: "Culture and Self-sacrifice."

Ravenswood Christian, Greenview and Sunnyside-avs. The Rev. W. Price. 10:45 a. m.: "The Quest Supreme." 8 p. m.: "Transforming Power."

University, 5655 University-av. The Rev. E. S. Ames. 11 a. m.: "R. U. R."

EPISCOPAL.

St. James' cathedral, Cass and Huron-sts. The Rt. Rev. Charles P. Anderson and the Very Rev. Duncan H. Brown. 8 and 11 a. m.

All Saints', Wilson and Hermitage-avs. The Rev. F. E. Bernard. 7:30, 9:30 and 11 a. m. and 7:30 p. m.

Ascension, 1133 N. La Salle-st. The Rev. W. B. Stoskopf. Masses at 8, 9:15 and 11 a. m. Evensong and benediction, 7:30 p. m.

Cathedral Shelter, Washington-blvd. and Peoria-st. The Rev. D. E. Gibson. 7:30 and 11 a. m., the Rev. C. A. Cummings.

Christ, 6500 Woodlawn-av. 7:30 and 11 a. m. and 7:45 p. m.

Church of the Redeemer, 56th-st. and Blackstone-av. The Rev. E. S. White. The Rev. W. W. Horstick. 8, 9:15 and 11 a. m. and 7:30 p. m.

Holy Innocents, 2631 N. Montclare-av. [near Grand and Harlem-avs.]. 10 a. m.

St. Barnabas', 4241 W. Washington-blvd. The Rev. W. S. Pond. 7:30 and 11 a. m., 4:30 p. m.

St. Bartholomew's, Stewart-av. and Normal-pkwy. The Rev. H. R. Brinker. 7:30, 9:30 and 11 a. m. and 7:30 p. m.

St. Elizabeth's, 62d-st. and St. Louis-av. The Rev. E. V. Griswold. 7:30 and 11 a. m.

St. Chrysostom's, 1424 Dearborn-pkwy. 8, 9:30 and 11 a. m.: The Rev. S. E. Keeler, 4 p. m.: "Soporific," the Rev. J. C. Evans.

St. George's, 847 E. 76th-st. The Rev. C. E. Williams. 8, 10 and 11 a. m. and 7:30 p. m.

St. Luke's, Hinman-av. and Lee-st., Evanston. The Rev. G. C. Stewart. 7:30, 8:15, 9:30 and 11 a. m. The Rev. G. C. Stewart, 4:30 p. m. The Rev. J. B. Hubbard, 6:30 p. m.

St. Mark's, 4427 Drexel-blvd. The Rev. William A. Simms. 8, 9:30 and 11 a. m.

St. Matthew's, Marquette-rd. and Hermitage-av. The Rev. E. V. Griswold. 9 and 9:30 a. m.

St. Peter's, Belmont-av. at Broadway. The Rev. H. L. Browen. 7:30, 9:30, and 11 a. m. and 5 p. m.

EVANGELICAL.

Edison Park, North Shore and Oketo-avs. The Rev. J. J. Braun. 9:30 and 10:45 a. m. ["Winning Men"].

First English, 3062 Palmer-sq. The Rev. L. W. Goebel. 10:45 a. m.

Grace, 60th-st. and S. Albany-av. The Rev. R. C. Stanger. 10:45 a. m. ["The Image of God in Man"] and 7:30 p. m.

Immanuel, 70th-st. and Michigan-av. The Rev. H. J. Schick. 10 a. m., English; 11 a. m., German.

Salem, 6820 S. Emerald-av. The Rev. J. A. George. 10:30 a. m.: "The God Who Made Winter."

St. John's, Wesley-av. and Crain-st., Evanston. The Rev. A. J. Munsterman. 10:15 a. m.: "Standing Up to Life."

St. Paul's, Orchard-st., Kemper-pl., and Fullerton-av. The Rev. J. Pister. The Rev. G. L. Scherger. 10 a. m., German; 11 a. m., English.

Tabor, Leclaire and Belleplaine-avs. The Rev. F. W. Schroeder. 11 a. m.: "Hope, Optimism, Delusion."

JEWISH.

Chicago Sinai congregation, 4600 South Park way. 11 a. m.: "Potteristic Humanism," or "Is a Religion Without God a Godless Religion?" Rabbi L. L. Mann.

Emanuel congregation, 701 Buckingham-pl. Rabbi F. A. Levy. 11 a. m.: "Communism's Persecution of Judaism."

Kehilath Anshe Mayriv, 50th-st. and Drexel-blvd. Rabbi S. B. Freehof. 11 a. m.: "The Myth of the Fall of Man," Prof. H. J. Bridges.

Temple Isaiah Israel, Hyde Park-blvd. and Greenwood-av. Rabbi G. B. Levi. 11 a. m.: "The Quest of the Jew," Rabbi J. L. Baron of Milwaukee.

LIBERAL CATHOLIC.

St. Alban's, 104 E. 51st-st. The Rev. Edmund Sheehan. 11 a. m.: "The Three Wise Men."

St. Francis, 509 S. Wabash-av. The Rev. H. A. Smith. 10:30 a. m.: "Epiphany."

St. Raphael's, 1105 Lawrence-av. The Rev. John B. Stearns. 11 a. m.: "Spiritual Baptism."

LUTHERAN.

Christ, Harvard-st. and East-av., Oak Park. The Rev. E. T. Lams, 11 a. m.: "Jesus Chooses Twelve Apostles."

Danish Trinity, Francisco-av. and Cortez-st. The Rev. E. Nielsen, 10 a. m.: "The Understanding of Youth." 11 a. m., Danish, the Rev. A. W. Andersen.

Edison Park, Avondale and Oliphant-avs. The Rev. B. A. Harrisville. 10:45 a. m.: "Truth an Experience." 8 p. m.: "Our Brother Our Burden."

First St. Paul's Evangelical, 1301 N. La Salle-st. The Rev. H. Kowert, 9:45 a. m., German, 11 a. m., English. The Rev. T. Graebner.

Gethsemane, 45th-pl. and Princeton-av. The Rev. F. G. Miessler. 10 a. m., English.

Grace, Augusta and Belleforte-avs. The Rev. O. A. Geiseman. 9:30 and 11 a. m.

Grace English, Parker and Laramie-avs. The Rev. A. Jarus. 10:45 a. m.: "The Gentiles' Christmas."

Grace English, Belden-av. and Geneva-ter. The Rev. E. P. Scharf. 11 a. m.: "The Abiding Things."

Hope Epiphany English, Monticello-av. and Iowa-st. The Rev. C. R. W. Kegley. 11 a. m.: "Seek and Find Christ in the Temple." 8 p. m.: "Why Christ Called, Why People Followed."

Hope Evangelical, 6400 S. Washtenaw-av. The Rev. J. A. Leimer. 10:45 a. m.

Messiah, Seminary-av. and School-st. The Rev. J. H. Olson. 10:45 a. m.: "A New Day, a New Love, a New Hate." 7:45 p. m.: "Ten Messengers."

Mount Olive Evangelical, Trip-av. and Byron-st. The Rev. B. H. Hemmeter. 11 a. m.: "Walking with God."

Nazareth, 60th-st. and Spaulding-av. The Rev. H. Kohn. 10:45 a. m.: "Wise Men Then and Wise Men Now."

Redeemer, 6430 Harvard-av. The Rev. G. Schuessler. 10:45 a. m.: "The Wise Men."

St. John's English, 1200 S. 5th-av., Maywood. The Rev. M. E. Boulton, 11 a. m.: "Jesus' Ideal Life and Ours."

St. John's Evangelical, 305 Circle-av., Forest Park. The Rev. M. Wagner. The Rev. A. Wagner. 9, 10:30 a. m., and 7:45 p. m.

St. Mark's English Evangelical, Glenlake-av. and Rockwell-st. The Rev. K. A. Hurst. 9:45 and 11 a. m. and 8 p. m.

St. Luke's Evangelical, Belmont and Greenview-avs. The Rev. C. J. Hoffman. The Rev. A. R. Kretzmann. 9:30 and 11 a. m.

St. Stephen's Evangelical, Peoria and 65th-sts. The Rev. O. Fedder. 9:30 a. m., German; 11 a. m., English.

St. Timothy Evangelical, Kildare and Dickens-avs. The Rev. O. G. Fjeldstad. 10:15 a. m., English. 11:30 a. m.: [Norwegian] "The True Mission of Our Church."

Trinity, 31st-st. and Lowe-av. The Rev. A. H. C. Both. 9:30 a. m., German. 10:45 a. m., English.

Trinity, 83d-st. and S. Hermitage. The Rev. A. H. C. Both. 9:30 a. m., German. 10:45 a. m., English.

Wicker Park, Hoyne-av. and Le Moyne-st. The Rev. O. Ingvoldstad. Morning: "The Lost Prophecy."

Windsor Park, Saginaw-av. and E. 76th-st. The Rev. A. H. Kaub. 10:45 a. m.

METHODIST EPISCOPAL.

Elmhurst, Elmhurst, Ill. The Rev. C. J. Dickey. 11 a. m.: "The Christian Knight."

Euclid Avenue, Washington-blvd. at Euclid-av., Oak Park. The Rev. C. R. Goff. 11 a. m.: "Self Control by Law." 7:30 p. m.: "Something New Under the Sun."

First [Chicago Temple], Clark and Washington-sts. The Rev. John Thompson. 10:45 a. m.: "Men and Angels' Food." 8 p. m.: "Why Jesus Wept." The Rev. J. Thompson preaching.

Grace, 870 N. La Salle-st. The Rev. J. Thomas. 11 a. m.: "The Minimums of Life."

Halsted Street Institutional, Halsted and 20th-sts. The Rev. R. Stephenson. 7:30 p. m.: "The Angry Christ."

Hyde Park, Blackstone-av. and E. 54th-st. The Rev. R. J. Smith. 11 a. m. and 7:45 p. m.

Mayfair, Wilson and Kilpatrick-avs. The Rev. W. F. Osborn. 10:45 a. m.: "Does it Matter What a Man Believes?"

Ravenswood, N. Hermitage and Sunnyside-avs. The Rev. A. Pennewell. 10:45 a. m.: "The Call of Christ." 7:45 p. m. "Courtship, Why? How?"

Sheridan Road, Sunnyside and Hazel-avs. The Rev. B. M. Will. 11 a. m.: "The Significance of Life's Little Things."

St. James, 46th-st. and Ellis-av. The Rev. J. L. Gardiner, 11 a. m.: "The Great Persuasion of the Bible." 8 p. m.: "What is the Unpardonable Sin?"

West Ridge Community, Lunt-av. at Ellwood. The Rev. C. W. Israel. 10:45 a. m.: "What is Salvation?"

Woodlawn, 64th-st. and Woodlawn-av. The Rev. G. S. Cox. Morning: "Religious Values." Evening: "New Challenges to Religion."

PRESBYTERIAN.

Brookline, 73d-st. and Maryland-av. The Rev. C. M. Bauch. 9:30 and 11 a. m. and 3, 7 and 8 p. m.

Buena Memorial, 4301 Sheridan-rd. The Rev. H. Hepburn. 10:30 a. m.: ["The Door that Cannot be Closed."] 7:45 p. m.

Drexel Park, 64th-st. and S. Marshfield-av. The Rev. C. C. Cox, 11 a. m.: "Sin, the Separator." 7:45 p. m.: "Jesus and His Appeal to Men."

Edgewater, Kenmore-av. at Bryn Mawr. The Rev. A. J. Ferry. 10:30 a. m.: "He Brought Him to Jesus." 7:30 p. m.: "God Makes a Universe."

Englewood, 64th-st. and Yale-av. The Rev. J. E. Congdon. 9:45 and 11 a. m.: ["God's Covenant and Its Confirmation in Ur of the Chaldees."] 6:30 and 7:45 p. m.: ["He Brought Him to Christ."]

Fourth, 880 N. Michigan-av. The Rev. J. T. Stone, the Rev. H. R. Anderson, the Rev. A. A. Dalzell. 11 a. m. and 4 p. m., The Rev. H. R. Anderson. 8 p. m., the Rev C. B. McAfee, moderator of the general assembly of the Presbyterian church, U.S.A.

Fullerton Avenue, Fullerton-av. and Geneva-ter. The Rev. C. T. Baillie. 11 a. m.: "White Souls in Sodom." 8 p. m.: "Golden Glories."

Glen Ellyn, Hawthorne school. The Rev. G. C. Whimsett. 11 a. m.: "The Unwritten Gospel."

Granville Avenue, Granville and Greenview-avs. The Rev. F. J. Martin. 11 a. m.: "The Communion of the Lord's Supper." 8 p. m.: "The Comforting Spirit."

Irving Park, N. Keeler and Belle Plaine-avs. The Rev. R. H. Brown. 11 a. m.: "A Wrong Supposition."

Lake View, Broadway at Addison-st. The Rev. L. G. Whitcomb. 11 a. m.: "Life's Imperishables."

Normal Park, Yale-av. at 71st-st. The Rev. C. L. Le Due. 11 a. m.

Olivet institute, 1441 Cleveland-av. The Rev. N. B. Barr. 10:45 a. m.: "Will Water Baptism Only Save Any One's Soul?" The Rev. N. B. Barr. 7:45 p. m.: "The Protecting Shadow." The Rev. M. A. Matheson.

Portage Park, Windsor and Menard-avs. The Rev. B. H. Kell. 11 a. m.: "The Divine Relation of Property and Personality."

Ravenswood, 4300 N. Hermitage-av. 11 a. m.: The Rev. M. S. Weber.

Roseland, 11200 State-st. The Rev. W. B. Townsend. 10:45 a. m.: "The Power of the Spirit." 7:45 p. m.: "Power to Become."

Second, Michigan-av. at 20th-st. The Rev. W. C. Howard. 11 a. m.: "The Catastrophe of Short Sightedness. 7:45 p. m.: "Eyes."

REFORMED.

Third, 1024 Wellington-av. The Rev. L. S. Hegnauer. 10:30 a. m.: "Faithful in Prayer."

REFORMED EPISCOPAL.

Bishop Cheney Memorial, Yale-av. and 70th-st. The Rev. E. J. S. Sonne. 9:30 and 11 a. m.

St. Andrew's, 99th-st. and Prospect-av. The Rev. R. L. Sonne. 11 a. m.: The Rev. O. N. Moore.

ROMAN CATHOLIC.

Holy Name cathedral, State and Superior-sts. Masses at 5, 6, 7, 8, 9 and 10 a. m. Solemn high mass at 11 a. m.

Holy Family, Roosevelt-rd. and May-st. Masses at 6, 7, 8, 9, 10. High mass at 11 a. m.

Old St. John's, 18th and Clark-sts. Low masses at 6:30, 8, 9:30 and 11 a. m. High mass at 12 noon.

St. Stephen's, Ohio and Sangamon-sts. Low masses, 7:45 and 9 a. m. High masses, 10 and 12 noon.

SUNDAY EVENING CLUB.

Chicago Sunday Evening club, Orchestra hall. 7 p. m.: "Tales of the Road." C. W. Barnes. 8 p. m.: "What Makes Real Life?" Dr. A. Herbert Gray of London, England.

SWEDENBORGIAN.

Sharon, 5220 Wayne-av. The Rev. W. L. Gladish. 11 a. m.: "The New and the Old."

UNITARIAN.

All Souls Liberal, Blackstone-av. and 66th-pl. The Rev. F. Merrifield. 11 a. m.: "The Quest of the Ages."

First, Woodlawn-av. and 57th-st. The Rev. V. O. Vogt. 11 a. m.: "The New Revelation." The Rev. H. Westwood.

Liberal Religious society, Tyrian hall, 29 E. 7th-st. The Rev. G. W. Allison, 11 a. m.: "Complexes and Tragedies."

Third, 5521 W. Lake-st. 11 a. m.: "Emerson, the Wisest American."

Unity, 656 Barry-av. The Rev. R. J. Hutcheon. 11 a. m.: "A Prayer of Socrates"

UNIVERSALIST.

Church of the Redeemer, 2024 Washington-blvd. The Rev. L. B. Fisher. 11 a. m.: "Whose Money Is This?"

UNIVERSITY OF CHICAGO CHAPEL.

University of Chicago chapel, Woodlawn-av. at 59th-st. 10:30 and 11 a. m.: [The Rev. A. H. Gray of Church Hill Presbyterian church, London, England.] 4:30 p. m.

MISCELLANEOUS.

Bryn Mawr, Community 7000 Jeffery-av. The Rev. M. R. Boynton. 11 a. m.

Central church, Orchestra hall. The Rev. Frederick F. Shannon. 11 a. m.

Chicago Ethical society, 418 S. Michigan-av. The Rev. H. J. Bridges. 11 a. m.: "The Greatest Christian Liberal—the 200th Anniversary of Lessing." Rabbi S. B. Freehof.

Divine Science, 1414 Straus building. The Rev. Alice R. Ritchie. 11 a. m.: "What Is a Church?"

Howard Community, Sheridan-rd. and Howard-st. The Rev. C. J. Morgan. 11 a. m.: "Communion."

Karma and Reincarnation Legion, 410 S. Michigan-av. 7 p. m.: "Some Reactions to Karma." Miss P. Trueblood.

Kenwood Interdenominational, Greenwood-av. at 46th-st. The Rev. A. L. Wilson. 11 a. m.: "Building the Church."

Liveable Christianity, 1008 Auditorium building. The Rev. Ida Mingle. 3:30 p. m.: "White and Black Magic."

Peoples Church of Chicago, Lawrence-av. at Sheridan-rd. The Rev. Preston Bradley. 10:45 a. m.: "Are You In a Rut?" 7:30 p. m.: "The London Conference and the Future."

South Shore Community, 74th-st. and Yates-av. The Rev. D. McKeith Jr. 11 a. m.: "The Infinite Shoeblack."

Sufi Movement, 1744 Stevens building, 17 N. State-st. 11 a. m.: "Universal Worship."

CHURCH NEWS

The Presbyterian Elders' meeting of Chicago will be held at the La Salle hotel, Tuesday, Jan. 21. The subject to be discussed is "The Cause and Cure of Loss in Church Membership Through Suspended Roll." This was announced by the Rev. James E. Congdon, chairman of the committee.

The Church of the Brethren, Polo, celebrated its 25th anniversary last week. Under the leadership of the Rev. W. E. Thompson, the church has been rebuilt.

Maj. John L. Griffith, athletic commissioner of the Big Nine, will speak before the young men's club of the Second Presbyterian church, 20th street and Michigan avenue, Thursday evening. Miss Helen A. Wright, director of religious education of the church, states that an invitation is extended to all who are interested.

Dr. Alexander Meiklejohn, former president of Amherst college, and the present director of the new experimental college at the University of Wisconsin, will be the speaker tonight at the River Forest Sunday Evening club.

The Lutheran Laymen's league will hold a convention at the Palmer house on Jan. 17-18. The league is a young organization in the Evangelical Lutheran Missouri synod, but in three years has raised a fund of $3,000,000 for retired pastors. A banquet is planned for Jan. 17, when a group of well known churchmen will make addresses. This was announced by the Rev. Herbert Kohn, pastor of Nazareth Lutheran church.

ENGAGEMENTS

[Continued from page four.]

Mr. and Mrs. M. Horwitch of 5509 Sheridan road announce the engagement of their daughter, Bea, to Louis K. Kadison, son of Mr. and Mrs. H. Kadison of 5509 Sheridan road.

Mr. and Mrs. Max Adelman of 1425 South Sawyer avenue announce the engagement of their daughter, Gertrude, to Mandel Koppelman, son of Mr. and Mrs. Louis Koppelman of Kankakee, Ill.

Mr. and Mrs. Alfred Dreifus of 8101 Evans avenue announce the engagement of their daughter, Bernita, to Albert Botoske, son of Mrs. L. Botowsky of 5258 Drexel avenue.

Mr. and Mrs. Jacob Banovitz of 7350 Ridge avenue announce the engagement of their daughter, Beatrice, to Meyer Balin, son of Mr. and Mrs. Herman Balin. Mr. Balin is an instructor at the University of Illinois school of pharmacy and a member of the Chicago Kent College of Law.

Mr. and Mrs. Morris Everett of 3840 West Polk street announce the engagement of their daughter, Edith, to Alan L. Gimpel of St. Louis, son of Mr. and Mrs. Harry Gimpel of Chicago.

Mr. and Mrs. Joseph Eisendrath of the Chicago Beach hotel announce the engagement of their daughter, Blanche Louise, to Jerome B. Aronson of Detroit, Mich.

Mr. and Mrs. William Otchis of 1823 South Harding avenue announce the engagement of their daughter, Ethyle, to Maurice Schatz, son of Mr. and Mrs. A. Schatz of 734 North Hamlin avenue.

Mr. and Mrs. A. J. Kuelzow of Wilmette announce the engagement of their daughter, Maybelle, to Harland William Oakwood of the Greenbrier hotel, son of Mr. and Mrs. C. J. Oakwood of Oakwood, Ill. Miss Kuelzow and Mr. Oakwood attended the University of Illinois.

Mrs. Mark Casey of 7110 South Sacramento avenue announces the engagement of their daughter, Helen, to Frank J. O'Rourke, son of Mr. and Mrs. Joseph O'Rourke of 6604 South Aberdeen street.

Mr. and Mrs. Joseph Prembo of Withee, Wis., announce the engagement of their daughter, Mae Irene, to J. T. Kallenda Jr., son of Mr. and Mrs. John Kallenda of Cicero. The marriage will take place in June.

Mr. and Mrs. Joseph P. Landfield of 4918 North Troy street announce the engagement of their daughter, Carmine, to Louis I. Shaine of 952 North Springfield avenue.

Mr. and Mrs. J. Opper of Cleveland, O., announce the engagement of their daughter, Euphemia Millicent, to Frederic A. Demmin of Wichita, Kas., formerly of Chicago.

Mr. and Mrs. Lewis W. Hubbard of Kalamazoo, Mich., announce the engagement of their daughter, Priscilla McWhorter, to Nelson Heline De Foe, son of Mrs. Merle De Foe of 411 Fullerton parkway.

Mr. and Mrs. Edward Benson of 6224 Rhodes avenue announce the engagement of their daughter, Marion Esther, to Harold F. Craft, son of Mr. and Mrs. Charles Craft of 6802 South Bishop street.

Mr. and Mrs. Albert O'Brien of 855 Garfield avenue announce the engagement of their daughter, Carolyn Florence, to John Edward McLeod Jr., son of Mr. and Mrs. J. E. McLeod of 3522 North Keating avenue.

Mr. and Mrs. S. Massler of 1337 South Turner avenue announce the engagement of their daughter, Rose, to Julius J. Deitch, son of Mr. and Mrs. S. Deitch of 710 Independence boulevard.

SOCIETY PERSONALS

Miss Marian Hickman Gheen of 411 Fullerton parkway has returned after two weeks' absence. She spent Christmas with her sister, Mrs. Phillips Brooks Robinson, in New York City and later made a trip to New Orleans.

Mr. and Mrs. James Mann Miller of 202 East Walton place are receiving congratulations on the birth of a son on Dec. 24 at St. Luke's hospital.

Mr. and Mrs. Ames W. Ross of Highland Park are being congratulated on the birth of a daughter on New Year's day.

St. Moritz Is Gayest Resort in Europe Now

Winter Sports Attract Notables.

By May Birkhead.
[Chicago Tribune Press Service.]
[Copyright: 1930: By The Chicago Tribune]

PARIS, Jan. 11.—[Special.]—Paris is having a complete slump in social activities since the holidays. Few travelers are passing through on their way to the Riviera, and there are no signs of the season picking up.

St. Moritz is filled with the usual cosmopolitan set and is said to be the gayest European resort for the moment. A party of young Chicago girls, Elsa Armour, Beatrice Kirk, and Helen Blair, who have just returned from Switzerland, give glowing accounts of the Christmas festivities at St. Moritz. They also indulged in winter sports at Murren. These girls have now settled in their Paris apartment in the Latin quarter and are again pursuing their studies.

* *

Ira Nelson Morris Returns.

Ira Nelson Morris of Chicago also has just returned from Switzerland and gave a big New Year's dinner in honor of Marechal Franchet d'Esperey. Other guests included Capt. George Steele, naval attaché of the American embassy, and Mrs. Steele; Mrs. Marthe Leishman Hyde, and Isabel Neilson, daughter of Francis Neilson of Chicago.

Mrs. Arthur Laflin, sister-in-law of the Lloyd Laflins of Lake Forest, is leaving soon for the Riviera and will spend the winter at Juan les Pins, having closed her villa just outside the Paris gates, which she hopes to sell before returning here in the spring.

Ogden Ketting, representative of the Samuel Insull interests in London, was here for some days. He is now spending a week in Switzerland, but is rejoining his father at the end of the week. Robert Ketting is sailing on the Homeric Jan. 15. The latter now lives in New York, but formerly resided in Chicago.

Also sailing on the same boat is Francis Drake, son of Tracy Drake, who has been here several months with his brother, Carlos. He will join his parents in Chicago.

* *

Sail for Bermuda.

Cornelius Crane and his bride, the former Cathalene Parker of Chicago, after a two months' honeymoon tour of Europe are sailing for their island home near Bermuda, where they will be met by the yacht Ilyria, on which they will later go cruising.

Mrs. Harry Channon has left for Strasbourg to be the guest at a dinner given by the Comité Français Amérique, identified in this city through its founder, president of the American library of the University of Strasbourg.

Mrs. Brian Lathrop is now a visitor here after a trip to America and is being entertained by friends before proceeding to Florence to spend the winter at her beautiful villa.

Mrs. William Kobin, former Chicagoan, has been here for some weeks with her twin boys. She is now going to the Riviera to spend a month and will then proceed to Egypt.

Cuba's Dirt Floors Cause Tuberculosis

HAVANA.—(AP)—The palm thatched huts with side walls of interlaced fronds which house Cuba's laboring class would be razed by a bill introduced in the Cuban congress by Emilio Nunez Portuondo of Santa Clara province. He avers that the dirt floored hovels are responsible for much of the tuberculosis in the island.

WHEN CHIC[AGO] WAS YOU[NG]

Letters of Martha F. ... her friend, Julia Boyd, of ...

By Herma Clark

Chicago, July ...

DEAR FRIEND JULI[A]: News from the ... so encouraging. ... Will's lameness ... return to duty. I am ... to his limp, since it ke... here. He has definitely ... that he cannot return to ... ment, and I am glad, for ... as he hoped to be able for ... service, he was restless ... settled, not thinking it ... take up his legal work ... Now, he has gone back ... office, and his practice ... ginning to be quite good.

We are having as ple... summer as is possible, in ... the sorrows of so many ... The other evening, we ... vited for a sail on the ... a lovely little boat of ... owned by N. K. Fairba[nk] ... other pleasure loving ge... of Chicago.

We were out about tw... and enjoyed it so much ... was a light breeze and th... little boat responded bea... These gentlemen hope th... chase of the Rowena ... courage others who can ... to bring to Lake Michiga[n] ... ure craft, to keep up ... procession in our small ... all the large eastern ... cities boast their yacht cl... have annual regattas.

We [our family] are no... yachts, or even a rowboa... has been away from the ... long that his income h... very small from that sou... the cost of living has ... terrifyingly out here, as I ... is the case in New York ... must economize in every ... am doing my own work ... partly because it is hard ... help, partly because hir... waste so much and foo... high. I have a laundress ... cleaning woman come in, ... it quite satisfactory.

In 1861, a small loaf o... cost five cents. Today ... ten cents. Coffee, which ... sell for from twenty to ... eight cents a pound, no... from 65 to 75 cents. Eg... to be eight cents a dozen a... plentiful, at that. Now, t... twenty to twenty-four ... Sugar, which used to cos... twelve cents a pound, no... from 23 [brown sugar] ... cents. Butter used to be ... a pound. Now it is 40 ... cents.

The worst of this is t... burden falls unequally. ... borer is able to command a... wage than the teacher. Th... of merchants have built ... tunes for themselves, not ... honestly, I fear, while oth... suffering. But we comfo... selves with the thought ... will not be long now bef... end. Father suggested th... you to tell your father t... Solomon Sturges is ill in ... home, Zanesville, Ohio. T... tor told the family once [... Sturges overheard it] that ... not live a great while long... Mr. Sturges notified the ... that he was wrong, for h... intend to die until Richmo[nd] ... taken.

Mr. Sturges has give[n] ... than any other man in ... toward the war. He equip... "Sturges Rifles" at a cost ... self of $20,000 and is alway... counted on, when collecti... taken up for any cause co... with the war. His name ... be remembered in Chica... ever for his patriotism. ... you recall that when the ... ment appealed to the cou... financial help and it ... courage to invest in gove... bonds, Mr. Sturges su... for $100,000 of the fir... offered to the public. Thi... subscription was heralded ... the country as showing ... the Union cause, and had ... effect in inducing rapid s... tions to this loan.

We know his daughte... Ebenezer Buckingham, ve... All the family are public ...

Always with love,

Your old friend,
MARTHA FREEMAN ...

FOOTNOTE[S]

The Sturges family is s... cannot be listed here. Mr. ... Sturges had nine children, a... ous grandchildren, many ... have been prominently iden... the city's progress.

Miss Kate Buckingham, ... the beautiful Buckingham f... the city, is a daughter of ... Ebenezer Buckingham men... the letter.

Miss Kate Benton of Hyd... a granddaughter of Solomo... too.

The well known Dummer ... descendants, and it is inte... note that four generations ... on the site [the southeast ... North Michigan avenue a... street], where Solomon Stu... his home, the Dummers ha... pied it for many years.

Mrs. Hubbard Carpenter ... Sturges], is another grandd... this patriotic pioneer.

Lee Sturges of Elmhurst ... done some fine etchings, is ... son.

More will be said of M... bank later, for he was o... builders of the young city.

Mrs. Benjamin Carpen... Laird Bell, Kellogg Fairb... Livingston Fairbank are c... this generous pioneer.

RESORTS AND TR...
FLORIDA.
RONEY PLAZA H...
ONE OF AMERICA'S MOST DISTINCTIVE OCEAN FRONT HOTELS
Open until April 20
MIAMI BEACH-FL...

AND

These thick, creamy suds soak clothes whiter ~~ without scrubbing

It's almost unbelievable how snowy and gleaming Rinso soaks clothes—without scrubbing or boiling. Even in hardest water badly soiled pieces need only the least bit of gentle hand rubbing to make them spotless.

No wonder Rinso saves the clothes. They actually wear months longer when washed this safe, scrubless way!

Economical, too. In tub or washer, Rinso is all you need—no softeners, chips or bar soaps. Granulated, compact, one cupful of Rinso gives more suds than two cupfuls of lightweight, puffed-up soaps. And the thick, creamy Rinso suds last.

Recommended by the makers of 38 leading washing machines. Used by over 32,000 washing machine demonstrators for safety and for whiter clothes.

Keep a BIG household package of Rinso handy. Makes all cleaning easier—more thorough.

Guaranteed by the makers of LUX—Lever Brothers Co., Cambridge, Mass.

THE GRANULATED HARD-WATER SOAP

Rinso in tub or washer

for safety for whiter clothes

WHEN CHICAGO WAS YOUNG

Letters of Martha F. Esmond to her friend, Julia Boyd, of New York.

By Herma Clark.

Chicago, July 5, 1864.

DEAR FRIEND JULIA:

News from the front is so encouraging. Isn't it? Will's lameness prevents his return to duty. I am reconciled to his limp, since it keeps him here. He has definitely decided that he cannot return to his regiment, and I am glad, for as long as he hoped to be able for military service, he was restless and unsettled, not thinking it best to take up his legal work again. Now, he has gone back to the office, and his practice is beginning to be quite good.

We are having as pleasant a summer as is possible, in view of the sorrows of so many friends. The other evening, we were invited for a sail on the Rowena, a lovely little boat of 38 tons, owned by N. K. Fairbank and other pleasure loving gentlemen of Chicago.

We were out about two hours and enjoyed it so much. There was a light breeze and the lovely little boat responded beautifully. These gentlemen hope their purchase of the Rowena will encourage others who can afford it to bring to Lake Michigan pleasure craft, to keep up with the procession in our small way, for all the large eastern seaboard cities boast their yacht clubs and have annual regattas.

We [our family] are not buying yachts, or even a rowboat. Will has been away from the office so long that his income has been very small from that source, and the cost of living has mounted terrifyingly out here, as I presume is the case in New York. So we must economize in every way. I am doing my own work just now, partly because it is hard to get help, partly because hired girls waste so much and food is so high. I have a laundress and a cleaning woman come in, and find it quite satisfactory.

In 1861, a small loaf of bread cost five cents. Today it costs ten cents. Coffee, which used to sell for from twenty to twenty-eight cents a pound, now costs from 65 to 75 cents. Eggs used to be eight cents a dozen and very plentiful, at that. Now, they are twenty to twenty-four cents. Sugar, which used to cost six to twelve cents a pound, now costs from 23 [brown sugar] to 38 cents. Butter used to be 12 cents a pound. Now it is 40 to 45 cents.

The worst of this is that the burden falls unequally. The laborer is able to command a higher wage than the teacher. Thousands of merchants have built up fortunes for themselves, not always honestly, I fear, while others are suffering. But we comfort ourselves with the thought that it will not be long now before the end. Father suggested that I ask you to tell your father that Mr. Solomon Sturges is ill in his old home, Zanesville, Ohio. The doctor told the family once [and Mr. Sturges overheard it] that he could not live a great while longer, and Mr. Sturges notified the doctor that he was wrong, for he didn't intend to die until Richmond was taken.

Mr. Sturges has given more than any other man in Chicago toward the war. He equipped the "Sturges Rifles" at a cost to himself of $20,000 and is always to be counted on, when collections are taken up for any cause connected with the war. His name ought to be remembered in Chicago forever for his patriotism. Perhaps you recall that when the government appealed to the country for financial help and it required courage to invest in government bonds, Mr. Sturges subscribed for $100,000 of the first loan offered to the public. This liberal subscription was heralded all over the country as showing faith in the Union cause, and had a great effect in inducing rapid subscriptions to this loan.

We know his daughter, Mrs. Ebenezer Buckingham, very well. All the family are public spirited.

Always with love,

Your old friend,

MARTHA FREEMAN ESMOND.

FOOTNOTES

The Sturges family is so large it cannot be listed here. Mr. Solomon Sturges had nine children, and numerous grandchildren, many of whom have been prominently identified with the city's progress.

Miss Kate Buckingham, who gave the beautiful Buckingham fountain to the city, is a daughter of the Mrs. Ebenezer Buckingham mentioned in the letter.

Miss Kate Benton of Hyde Park is a granddaughter of Solomon Sturges, too.

The well known Dummer family are descendants, and it is interesting to note that four generations have lived on the site [the southeast corner of North Michigan avenue and Huron street], where Solomon Sturges built his home, the Dummers having occupied it for many years.

Mrs. Hubbard Carpenter [Rosalie Sturges], is another granddaughter of this patriotic pioneer.

Lee Sturges of Elmhurst, who has done some fine etchings, is a grandson.

More will be said of M. K. Fairbank later, for he was one of the builders of the young city.

Mrs. Benjamin Carpenter, Mrs. Laird Bell, Kellogg Fairbank, and Livingston Fairbank are children of this generous pioneer.

RESORTS AND TRAVEL — ILLINOIS.

It's Better Fun
To Entertain the 1930 Way

THERE'S no reason why you should not enjoy your dinner party or dance as much as your guests! You *will*—if you leave all the anxiety of preparation, cooking, service, and attendance to the banquet department of the

MORRISON HOTEL
Madison and Clark Streets
CHICAGO

There's hardly any kind of "function" that has not been smoothly and enjoyably managed here—an intimate party of old friends or an immense, formal reception in the beautiful Cameo Room, where 2,000 can be seated all at one time.

The Handiest Location

No part of the "Loop" is so conveniently located for social affairs. The Morrison stands right at the centre of railroad and transportation systems, with the theatrical, shopping, and financial districts at its very doors.

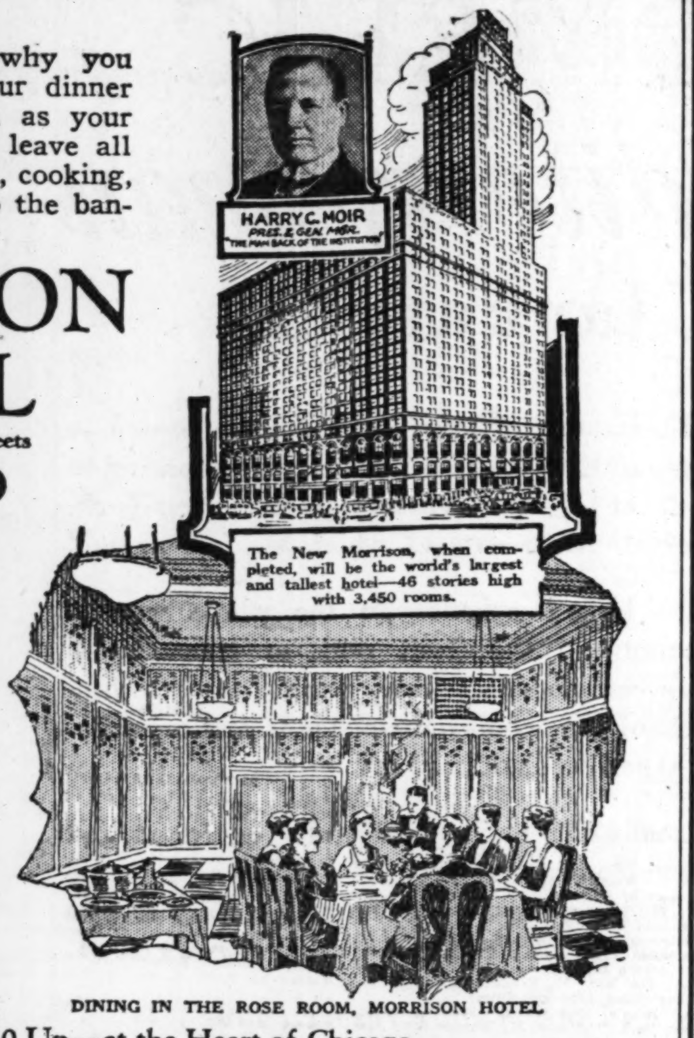

DINING IN THE ROSE ROOM, MORRISON HOTEL

Rooms $2.50 Up—at the Heart of Chicago

This very factor—location—is the reason for the moderate rate-scale. At the heart of the downtown district, the Morrison draws a revenue from its subleases that b[illegible] off the ground rent, affording a heavy saving that is *transferred intact to the guests.*

All Rooms Outside
Each with Bath and Radio Set

There are 1,950 rooms, all outside, with private bath, telephone, bed-head reading lamp and Servidor. A housekeeper is on duty on each floor. Radio is being installed in each room.

NO COVER CHARGE made at any time in the "dine-and-dance" TERRACE GARDEN

RESORTS AND TRAVEL — ARKANSAS.

at HOT SPRINGS NATIONAL PARK Arkansas

TAKE THE BATHS REST and PLAY at The Arlington Hotel

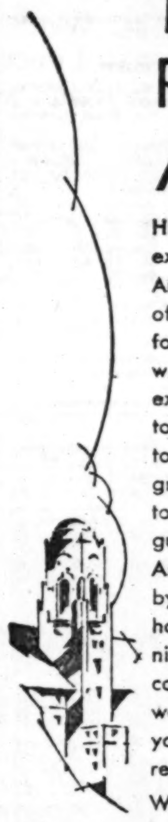

HERE under sparkling Southern skies a deft service, excellent cuisine and unsurpassed facilities for taking America's famous water cure beckon you to a sojourn of rejuvenation. ¶ Exchanging the bite of Northern cold for the balmy air and outdoor recreation of this scenic wonderland, these radio active waters and wholesome exercise will impart a fresh alertness and healthy glow to mind and body. ¶ Hot Spring's waters are radio active to a high degree, and are particularly effective for la grippe, rheumatic and circulatory disorders, as well as tonic to the whole system as a reconditioning treatment. Our guests are afforded the comprehensive facilities of the Arlington baths, located within the hotel and supervised by the U. S. Goverment which owns and controls the hot waters. ¶ Splendid golf . . . horseback . . . tennis . . . motoring, and an enjoyable social calendar complete THE ARLINGTON'S hospitable invitation and welcome to a refreshing winter vacation. May we send you our attractive illustrated booklet and enter your reservation at this time? Just address

W. E. CHESTER, President and General Manager

The ARLINGTON HOTEL
HOT SPRINGS NATIONAL PARK
ARKANSAS
Reached on through sleepers via the Missouri Pacific and Rock Island Railways
Airways Landing Field

RESORTS AND TRAVEL — TOURS.

Escorted Tours
California
21 days All-Expense on certain days in January, February and March

Every detail is cared for by experienced tour directors. None of the petty worries of hotel accommodations, baggage, etc. You just relax to the full enjoyment of a memorable experience. The linking of rail and motor transportation enables you to visit the scenic wonders and chief cities of the Far West with economy and comfort.

On your way—the Indian-detour, Grand Canyon, Los Angeles, Hollywood, Catalina, San Diego, San Francisco and Yosemite, returning through Feather River Canyon, Salt Lake City, Royal Gorge, Colorado Springs, Denver.

532

Santa Fe

clip and mail coupon
J. R. Moriarty, Div. Pass. Agt.
Santa Fe Ry., 179 W. Jackson St.
Chicago, Ill. Phone: Wabash 4600
Please send me booklet, with details of cost and schedule of Escorted Tours.
Name
Address

Join Our all expense Tour to the Mardi Gras (New Orleans)
March 1st to March 7th
Also Taking in Little Rock
$90 Hot Springs (Arkansas) National Park
SIDE TRIP TO BILOXI, MISSISSIPPI, $5 EXTRA
This trip gives you the most for your money! Write for descriptive leaflet.
FRANCIS MARNELL, Director of Tour
Room 601 105 West Monroe St. Telephone State 6593

MISSOURI PACIFIC LINES — Wabash — Missouri Pacific

FLORIDA.

Social Scenes Shift Satisfyingly at WEST PALM BEACH

AN EARLY morning sun dances through your open window and invites you into the buoyant outdoors, at West Palm Beach. All day long is tropical June, and late in the evening the silvery disc makes a softer, more gentle continuation of day.

But complete pleasure depends on people, and they are in West Palm Beach. Here, the hospitable atmosphere of the city itself quickly is sensed and adopted by our winter guests.

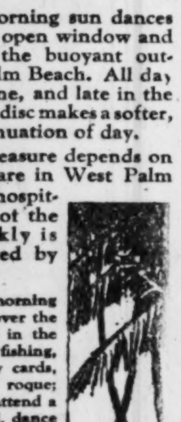

So, perhaps in the morning you golf, shop, drive over the tropical countryside; in the afternoon bathe, go fishing, pitch horseshoes, play cards, croquet, shuffleboard, roque; in the evening dine, attend a movie, enjoy the band, dance . . . all in a delightful companionship which makes your social life here a contenting treat. A democratic ease of acquaintanceship prevails; friendships ripen readily. Our free booklet will tell you much more.

WEST PALM BEACH • FLORIDA •
Mail This Coupon
G. E. SWINEHART, P. O. Drawer B-58
City of West Palm Beach, Florida
Send booklet and certified lodging list.
Name
Address
City State

Hotel Highland Lakes
Avon Park
FLORIDA
—18 hole golf course
—Pure spring water
—Excellent cuisine
Tennis—Bathing
Fishing—Riding
117 Rooms with Steam Heat
Reasonable Rates—American Plan
Owned and Operated by the Highland Lakes Club
Garry J. Hearn, Mgr.
Avon Park, Florida

"When Winter Comes"
The NEW FLEETWOOD
The Homelike Hotel
Miami Beach, Fla.
G. W. Langford, Pres. B. B. Phelps, Mgr.
350 Rooms·350 Baths·Steamheated

FLORIDA.

HOME LIFE and Quiet at KEY WEST

For the entire family...Glorious sunshine . . . Healthful climate . . . Home comforts.

The haven for children . . . the paradise for fishermen . . . and for golfers . . .

Key West's balmy climate is tonic and invigorating . . . there is activity for every member of the family.

On the way to Cuba, stop at Key West . . . the fastest route to Cuba, via the Florida East Coast railroad . . . travel behind oil-burning, cinderless locomotives . . . direct, speedy trains.

• Write for information
FLORIDA EAST COAST HOTEL COMPANY
2 W. 45th St., New York City

Florida's Best Known Hotel
The Flamingo
MIAMI BEACH
Sunshine Playground
Famed for its service, cuisine and unsurpassed location.
American Plan
C. S. KROM MANAGER

Jacksonville Florida

You'll enjoy a visit in this truly delightful city . . . . every facility for comfort and pleasure at this splendid fireproof hotel. Rates are most moderate. Room with bath $2.50, $3.00 and $3.50
Popular Price Restaurant
Garage adjoining
Hotel Burbridge

MIAMI ALL FLORIDA TOUR—21 DAYS
As low as $183. Pullman to Florida and 1,000 miles' delightful motoring. Lake region, East and West Coasts, Keys, etc. Send for itinerary. Havana Connections. F. C. TOURS, R. 288, 105 N. Clark St., Chicago. Central 8524.

FLORIDA.

Where Welcome Waits When Winter Comes

The Family Jacobs' BISCAYNE COLLINS on the Ocean
MIAMI BEACH
Also New ALAMAC
On the Ocean, at 15th Street
Delightfully Spanish in architecture, with Roof Garden and glass enclosed Dining Room. Every room with private bath. Offering every recreation.
DIETARY LAWS OBSERVED
NOTED HUNGARIAN CUISINE
The Family Jacobs' reputation rests on the Satisfaction afforded guests
And in the good old Summertime:
©THE FAMILY JACOBS' ALAMAC, LAKE HOPATCONG, N. J.

The ROIYAT ON THE GULF
ST. PETERSBURG, FLA.
A modern and distinctive hotel, on Spanish Mission style; 130 rooms each with bath. American plan. Golf course adjoing. Open after Jan 1st. Booklet
Management
HUGH JAY FLYNN

LOUISIANA.

THE PARIS OF AMERICA
NEW ORLEANS' New St. Charles
One of America's Leading Hotels
ACCOMMODATING 1000 GUESTS
The famous Hotel St. Charles assures this season's visitors the same warm welcome that has attracted the country's notables for a century. Modernized to keep abreast of the times the beautiful St. Charles is better equipped than ever before to well serve its distinguished patronage
ALFRED S. AMER & CO. Ltd.
NEW ORLEANS, LA.
Send for descriptive folder Illustrated Mardi Gras Program for the asking
Information offices for all Transportation Lines in Lobby
HOME OF WINTER RACING

6TH ANNUAL CRUISE TO NEW ORLEANS DURING MARDI GRAS
On the Grand Old Mississippi River via Cairo
The New, Big, Luxurious Steel Steamer Cape Girardeau
18 Days, $168.50 Leaving Chicago Feb. 23
From Chicago to New Orleans and return to Chicago, including rail fare, meals and berth on steamer. Steamer is your hotel at New Orleans.
Make your reservations early
LAUDER'S TOURS
112 W. Adams St., Rand. 2873, Chicago

GEORGIA.

AFTER the strenuous activities of the Holiday Season, your health would be benefitted greatly by a vacation.

Forrest Hills-Ricker Hotel
AUGUSTA, GEORGIA
Now Open

offers delightful pastimes: Golf in the mid-south all winter, with grass greens on a Donald Ross course—Quail Shooting at its best in January—Horseback riding over woodland trails—Trap shooting—Tennis—Municipal Airport near at hand.

Augusta Horse Show on Hotel Grounds in March
Two New Polo Fields Under Construction
Brokers' Office
Private wire New York and leading Exchanges.
Operated by Ricker Hotel Company

Motoring, be sure to stop at Augusta. U. S. Route No. 1.

For rates, booklet and full information address Hotel.

FLORIDA.

The West Coast Inn & Cottages
St. Petersburg
Beach Drive and 3rd Ave. South, Facing Tropical Park and Tampa Bay, Opposite Fountain of Youth—Convenient to All Points of Interest. Rates Surprisingly Inexpensive. Booklet. Chas. A. Weir, Pres. and Mgr.

Motor Coaches to All Points
INDEPENDENT AND ESCORTED TOURS TO FLORIDA AND CALIFORNIA
Write for descriptive literature or phone
HOGLE-SPEARS TOURS
UNION BUS DEPOT—HOTEL SHERMAN
RANdolph 3700

TEXAS.

The Buccaneer Hotel
GALVESTON, TEXAS
The new resort hotel right on the beach of this Sunny Southern Gulf Coast Paradise. Spacious rooms . . . genii-like service . . . perfect cuisine—all is yours. Write or wire the manager for reservations and for literature.
Hunting—Fishing—Bathing

SOUTH CAROLINA.

Charleston Fascinating Resort of the Old South
FORT SUMTER HOTEL
Superbly situated on the Battery overlooking gardens, harbor and Atlantic Ocean. Fireproof. Every room with private bath.
GOLF—HUNTING FISHING—YACHTING—
On the Atlantic Coastal Highway
WILLARD A. SENNA Manager
Charleston, S. C.

Socially and Climatically Delightful
Highland Park Hotel
Aiken, S. C.
SPECIAL RATES FOR JANUARY
High class distinctive Mid-South resort hotel; discriminating clientele; American Plan; delightful climate; 18-hole golf grass green.
J. J. SWEENEY, Proprietor

THE CAROLINA—THE HOLLY INN
Summerville, S. C. Two golf courses, grass greens; quail and turkey shooting. Riding. Tennis.

FLORIDA.

THE HUNTINGTON
"A Resort Hotel of Merit"
ST. PETERSBURG, FLORIDA
Convenient to all outdoor sports, parks, Recreation Pier, shops and theatres. Friendly social life. Superior cuisine.
J. Lee Barnes, Pres. Paul Barnes, Mgr.

TEXAS.

Here you can really rest!

Galveston's caressing winter climate is a boon to insomnia sufferers. You relax. You nod and doze in the daytime. You sleep like a babe at night. This, plus Sanitarium and medical facilities of national fame, make Galveston a sanctuary for all who are worn or weary . . . . mentally or physically. Come for rest and peace and play to . . . .

GALVESTON ON THE GULF

Write for attractive winter vacation booklet, Address Host of Treasure Isle, Dept. H-109, Chamber of Commerce, Galveston, Texas.

MISSISSIPPI.

Biloxi, Miss.
RIVIERA HOTEL
Redecorated - Remodeled - Refurnished
Sprinkler System - Fire Proof
New Management
Centrally Located-Directly on the Beach
Rates $4 per day and up
AMERICAN PLAN
Address Box No. 899
BILOXI, MISS.

Ocean Travel.

Where Away?

MEDITERRANEAN CRUISE—Sailing in S. S. Mauretania February 20. Small, personally escorted group . . . First-class accommodations . . . Comprehensive itinerary . . . Many shore excursions by private motor. Write for booklet T-1.

NORTH AFRICA by PRIVATE MOTOR—Travel adventure with all modern conveniences . . . Itineraries from Tunis to Algiers arranged in connection with all Mediterranean sailings . . . Fine cars . . . English-speaking chauffeurs. Write for booklet T-2.

EUROPE BY MOTOR—The finest of cars . . . Experienced, English-speaking chauffeurs . . . Itineraries in all European countries. Special trips in Sicily for the winter season. Write for booklet T-4.

Write for booklet describing the trips that interest you. Or, better yet, visit our offices and let us go over your itinerary with you.

Franco-Belgique Tours Co., Inc.
333 No. Michigan Ave. Chicago

BERMUDA

48 hours of Transatlantic luxury each way. Regular sailings on new 20,000 ton Motorship "Bermuda" and the "Fort St. George." Round trip rates from $70. Inclusive rates on application.

FURNESS Bermuda Line
Write for literature regarding special all expense tours from Chicago to Bermuda and return: leaving Chicago every Sunday, Monday and Thursday.
307 N. Michigan Ave., Chicago

MISSOURI.

NEW HOTEL JEFFERSON IN ST. LOUIS
12th Blvd., at Locust; 800 rooms, including new 400-room addition. Modern in appointments and service. Rates: $3 to $7.

RESORTS AND TRAVEL — FLORIDA.

RONEY PLAZA HOTEL
ONE OF AMERICA'S MOST DISTINCTIVE OCEAN FRONT HOTELS
Open until April 20

MIAMI BEACH-FLORIDA

RESORTS AND TRAVEL — TEXAS. | RESORTS AND TRAVEL — Ocean Travel.

San Antonio

...RICH IN HISTORIC INTEREST!

HISTORIC San Antonio ʼʼ with its alluring scenes, its strange sights, its ancient Spanish missions and its quaint, picturesque Mexican quarter ʼʼ possesses a unique, colorful charm which makes it delightfully different from any other recreation spot in the South.

Here you can have an unusual winter vacation of leisure or outdoor activity as you prefer. You can spend your time quietly ʼʼ under blue skies ʼʼ in the warm sunshine and invigorating air ʼʼ amid flower-grown parks and plazas. Or you can revel in the many outdoor sports ʼʼ golf, tennis, polo, hunting, hiking, riding, fishing. Then, too, a guest or "dude" ranch nearby offers an unusually delightful form of out-door enjoyment.

And ʼʼ you will like the charming, hospitable people of San Antonio and the congenial, sociable surroundings. Plan now to come! The cost is moderate ʼʼ due to reduced fares via the M-K-T R. R. and reasonably priced accommodations at San Antonio. Let us tell you more ʼʼ send coupon below, or write

F. H. COLLCUTT, District Passenger Agent, 621 Standard Trust Bldg., Chicago, Ill. Phone Central 6904

SEND COUPON FOR FREE SAN ANTONIO PICTURE BOOK

MKT — Missouri-Kansas-Texas Lines

THE WAY TO TEXAS

Fine, fast trains with every appointment of travel luxury.

W. M. FENWICK, General Passenger Agent, M-K-T Lines, A-35 Railway Exchange Bldg., St. Louis, Mo.

Please send illustrated San Antonio book and quote me reduced round-trip winter rates from address below:

Name..

Address..

Telephone No........... If Student, state grade..........

Ocean Travel.

Join the HOMERIC TO THE Mediterranean on January 25

Six Homeric Mediterranean Winter Cruises have passed—every one an outstanding success; the seventh is preparing to sail on January 25th for 67 days from New York to New York, with a list of reservations to date of which we feel proud!

The Homeric—the largest steamer in the whole world's cruising field—counts in the front rank of transatlantic super-liners; her accommodations and service are second to none. And back of the whole cruise stands our organization's 89 years of experience and repute.

A few of those famously roomy, wonderfully equipped and joyously comfortable Homeric staterooms—single and double—are still open, offering a most desirable opportunity to join this supreme and incomparable form of *Winter Travel.*

Act now and make your reservations

THOS. COOK & SON

350 North Michigan Avenue, at the Bridge, Chicago, Ill.
Telephone: State 1289

Ocean Travel.

West Indies

Height-of-Season Cruise on the Sun-Rover Duchess of Bedford

from New York Feb. 11 for 29 Days

You loaf in perfumed sunshine dancing over coral strands. You explore romantic old pirate ports snuggling in tropic flowers. You golf and frolic in millionaire resorts... English Bermuda, Spanish Havana, gorgeous Nassau. Something new every day! And between times the joyous cruise life of the new *Duchess of Bedford*—sundeck, sun-lounge, sun-pool—the cuisine and service of the world's greatest travel system. Several desirable rooms still open. Decide quickly.

Your local agent or

E. A. KENNEY, Steamship General Agent, 71 E. Jackson Blvd., Telephone Wabash 1904, Chicago, Ill.

Canadian Pacific

World's Greatest Travel System

Carry Canadian Pacific Express Travellers Cheques — Good the World Over

---

to STEAMSHIP TICKETS

EUROPE · WEST INDIES · AFRICA · ASIA SOUTH AMERICA

all lines at tariff rates.

YOUR first thought must be your steamship ticket and your ship. Now is the time to make reservations or to book your hotel accommodations and, if you desire, reserve a private motor car.

To help you make your choice, you will find complete data as to ships, deck plans, rates, and full, reliable information in regard to foreign hotel reservations, private motor car service, airplane and railroad tickets—available at all American Express offices.

Trained travel men will help you plan your trip and make all arrangements in advance for you. Their aid will be impartial and in your interest.

Oberammergau Passion Play

This is Oberammergau year in Europe. You can weave the Passion Play into your plans for visiting Great Britain, France, Switzerland, Italy, either independently, if you prefer, or as a member of an economical and wisely planned tour with competent escort.

A visit to an American Express office, a telephone call, or a note will save you shopping and may furnish for you a friend in court to help you secure what you wish. Interesting and informative literature will be sent upon your request.

AMERICAN EXPRESS
Travel Department

70 East Randolph St.—Harrison 8700
Marshall Field Travel Bureau
Travel Bureau—Foreman-State National Bank
33 N. La Salle St.
Hyde Park-Kenwood Natl. Bank, 53rd St. and Lake Park Ave., Chicago, Ill.
457 East Water St., Milwaukee, Wis.

American Express Travelers Cheques Always Protect Your Funds

Hawaii

From Hollywood's Glitter *to the* Radiance *of* Tropic Skies

HAWAII by way of Southern California! Los Angeles and Hollywood... then just over the horizon... Honolulu... world-famous centers of smart winter gaiety!

Winter? By the calendar... yes! But... right now... they're tumbling round in the waves off Waikiki, and sunning by the hour on her languorous, golden sands!

Book LASSCO over the delightful southern route! LASSCO's fleet provides a splendidly balanced sailing schedule for your convenience, and the choicest of travel accommodations for your enjoyment.

All-Inclusive-Cost Tours—from $285, cover all the chief points of interest in Hawaii, including a delightful inter-island trip to Hilo and varied tours through Volcano-land.

For full information, apply any authorized agent, or...

18-93

LASSCO
LOS ANGELES STEAMSHIP CO
140 So. Dearborn, Room 1418
Tel. Randolph 4428

SIX LUXURY CRUISES

WEST INDIES

PANAMA CANAL—SOUTH AMERICA

14 Days 17 Days 18 Days 29 Days

Transatlantic Sisterships *Veendam* and *Volendam*
Jan. 25, Feb. 11, Feb. 15, Mar. 8, Mar. 15, Apr. 9

$200 up.

FORTY-EIGHT SPECIAL CRUISES FROM JAN. TO APRIL BOOKING ALL LINES

Choice Accommodations at Lowest Prevailing Rates
Call, write or phone for full particulars

MEDITERRANEAN CRUISE
January 25th, 1930

STEAMSHIP TICKETS
OFFICIAL AGENTS ALL LINES

Sailing lists, deck plans and rates free. Desirable reservations at lowest rates submitted for your consideration without obligation.

NO SERVICE CHARGE

Widest choice of cabins for early applications

A SUPERIOR TRAVEL SERVICE TO
EUROPE CALIFORNIA
SOUTHERN RESORTS FLORIDA
BERMUDA HAVANA

Complete information furnished and suggestions offered together with rates.

FRANK TOURIST CO.
175 NORTH MICHIGAN AVENUE
ESTABLISHED 1875 CHICAGO FRANKLIN 3741

Ocean Travel.

★

Advance Your European Trip to EARLY SPRING!

Cross at low Winter rates—with special 12% reductions on round-trip fares. Hotel rates abroad are lower... cafes are uncongested... your costs for fun and food are substantially less and you can buy original Paris models for one-half the price of an Easter reproduction here! Furthermore, daffodils are blooming in England while people are speculating on the groundhog at home.

SAILINGS TO ENGLAND, FRANCE and GERMANY

GEORGE WASHINGTON	Feb. 5, March 5, March 29
AMERICA	Feb. 12, March 12, April 9
PRESIDENT HARDING	Jan. 22, Feb. 19, March 19
PRESIDENT ROOSEVELT	Jan. 29, April 2, April 30

16 DAY WEST INDIES CRUISE

You want an escape from Winter, and new-born vitality? Sail Jan. 28... from Philadelphia through 4,317 miles of turquoise seas on the transatlantic liner REPUBLIC... transatlantic service... only $175 up, including shore excursions. No passports. Write immediately for literature and deckplan.

Consult your Local Steamship Agent or

UNITED STATES LINES
61-63 W. Jackson Blvd., Chicago. Phone Wabash 2460

The Mauretania To The Mediterranean

Leaves New York Feb. 20th for the cultural romance, the social quintessence of the world's most beautiful sea. Calling at Madeira, Gibraltar, Algiers, Villefranche, Naples, Athens, Haifa and Alexandria. Rates, New York to Naples, first call, $275 up; second call, $425 up. New York to Haifa, Alexandria, $350 up. New York to New York, $837.50 up.

Cunard To The West Indies

Cruises of varying durations—12, 16, 18 and 26 days—priced for every purse. Golf in Nassau... swimming in Bermuda... dancing in Havana... other fascinating, sun-splashed ports. No passports required. $175 up.

Cunard To Havana

You may sail any Wednesday or Saturday in Cunard's famous transatlantic sisters—the Caronia or Carmania. Round Trip Rates, $175 up. Special sailing of the Mauretania Feb. 12th. Minimum round trip rate, $200.

Send for descriptive literature to your local agent or

CUNARD LINE
346 No. Michigan Ave. Chicago

Ocean Travel.

S.S. "ARAGUAYA"

West Indies CRUISES

14 Days for as low as $140

Join one of these unique vacation cruises and visit—

Havana, Santiago de Cuba; Kingston, Jamaica; Port au Prince, Haiti; Nassau, Bahamas, or Bermuda.

JANUARY 21 CRUISE

Sailing away from the worst of winter to the West Indies at their best.

5 LATER CRUISES
Feb. 6, 22;
March 10, 27; April 12

For reservations, illustrated booklets, etc., apply to the

ROYAL MAIL
STEAM PACKET COMPANY
180 No. Michigan Ave., Chicago, or Local Agents

WINTER VACATIONS

CRUISES *round the world*
Mediterranean
West Indies
South America
South Africa

TOURS *with escort*
California
Florida—Havana

Authorized agents for all steamship lines

Phone, write or call for information and literature

COSMOPOLITAN TRAVEL SERVICE
53 W. Jackson Blvd., Chicago
Telephone Harrison 8330

Temple Tours

EUROPE OBERAMMERGAU
EGYPT PALESTINE
WEST INDIES
AROUND THE WORLD

The very best arrangements for your trip abroad. Twenty-nine years' successful experience.

CALL, TELEPHONE OR WRITE FOR INFORMATION

TEMPLE TOURS
230 No. Michigan Ave.
Chicago, Ill.
Tel. State 2187

TOURS *to and around* SOUTH AMERICA

16 DAYS TO 3 MONTHS

GREAT plains, rich valleys, snow-crowned mountains, beautiful cities, a fascinating people, ... South America is the choicest of all playgrounds—novel, unspoiled, unique. Weekly sailings from New York via the famous "Santa" fleet (invariable choice of discriminating travelers) to principal West Coast ports. Complete and diversified itineraries to Panama, Peru, Chile, Bolivia and across the Andes with convenient connections for return via the East Coast.

GRACE LINE

140 So. Dearborn St. Chicago — Telephone: State 0092

The Chicago Tribune Is the World's Greatest Newspaper

Keep Cool on the GULF

FLORIDA

Rail & New Orleans Steamer to TAMPA

from CHICAGO **$44.51** *one way*

Including meals and berth on steamer

It's cool and comfortable on this popular route to Florida via New Orleans to Tampa aboard the steamship Comal sailing every Saturday noon. Splendid connections at Tampa for St. Petersburg, Lakeland, Orlando, Miami—all Florida.

Also rates from other points. Consult your local ticket agent or address

CLYDE-MALLORY LINES
Gulf and Southern Division
Canal Bank Bldg., New Orleans, La.
MARTIN L. SCHULTZ, W. T. A.
323 Marquette Building, Chicago
PHONE CENTRAL 0838

Our 20th Travel Year

Florida-Cuba, $185
Escorted All-Expense 14 Day Tour Leaving Chicago Every Week

Mardi Gras, $95
Escorted All-Expense 7 Day Tour Featuring Stop-Over at Hot Springs

Europe
39 Tours—45 to 60 Days, $500.00
Featuring Passion Play
Ask for Descriptive Pamphlets

POWERS TOURS
111 W. Washington Dearborn 7058

ACROSS THE ATLANTIC

Sailings to Cherbourg, Southampton, Hamburg

S. S. CLEVELAND Jan. 18	M. S. MILWAUKEE Feb. 8
M. S. ST. LOUIS Feb. 1	S. S. HAMBURG Feb. 27

to Cobh (Queenstown), Hamburg

S. S. THURINGIA Jan. 26	S. S. WESTPHALIA Feb. 15

Low Winter Rates are in effect

HAMBURG-AMERICAN LINE
177 N. Michigan Ave., Chicago or local steamship agents

LLOYD EXPRESS AND CABIN **SAILINGS**

to England · Ireland · France and Germany

STUTTGART January 23
BERLIN January 30
BREMEN February 1
DRESDEN February 6

NORTH GERMAN LLOYD

130 W. Randolph St., Chicago, or your local agent

CUBA—FLORIDA
Tours Every Tuesday
Miami—7 Days—Motor to Bok Tower, St. Augustine, Tampa
$135.00—CUBA 4 days, $50.00 [illegible]

Europe Passion Play
Tours $390 and up.
40 tours available. Fine motor trips

Marnell Tours
105 West Monroe St. State [illegible]

BERMUDA—13 DAYS—$1[illegible]
Special All Expense Cruises Every Wed.
The Allen Plan Does Save Money
ALLEN TOURS, Inc., 333 N. Mich. Central [illegible]

EUROPE—333 DAYS—$[illegible]
Six Countries—Passion Pl[illegible]
Get Our Book of 250 Conducted Tours
ALLEN TOURS, Inc., 333 N. Mich. Central [illegible]

BERMUDA

A Tempting Travel Dish

A PATTERN of white-roofed parishes . . . flower bordered highways unprofaned by automobiles . . . a sports haven that lures tournament topnotchers . . . a cameraderie of large and small hotels scintillating with dignified night life . . . Take them all together. Flavor with hospitality and British charm. Warm with sunlight. Garnish with royal palms and poinsettias. Add water, lots of it—and the bluest blue you can imagine. Any wonder Bermuda is such a tempting travel dish? Your trip on a modern liner provides a two-day appetizer before and a two-day dessert afterwards. Three sailings weekly—S.S. "Arcadian", Thursdays—M. S. "Bermuda", Saturdays—S. S. "Fort St. George," Wednesdays

Bermuda's Average Temperature Last Week 71°F

For Booklets consult Bermuda Trade Development Board, 180 No. Michigan Ave., Chicago; or The Royal Mail Steam Packet Co., 26 Broadway; or Furness Bermuda Line, 307 No. Michigan Ave., Chicago; or any Tourist Agent.

CRUISES HAVANA-NASSAU-BERMUDA

by *Red Star* $175 (up). 11 halcyon days . . . Four short, thrilling tours to picturesque ports . . . HAVANA, pleasure capital of the Caribbean; NASSAU, quaint tropic outpost for tennis, bathing and idling in the grand manner; BERMUDA, enchanting Gulf Stream retreat. Stop over at each dazzling port—or the one you find most intriguing—and continue on the next round of the popular *S. S. Lapland*, 28,200 tons. Fortnightly sailings from New York Jan. 25 to Mar. 8.

MEDITERRANEAN

46 days—by *White Star*—Join in the gay, pulsing life of Gibraltar, the Riviera, Naples . . . then step backward in Time . . . Algiers, Athens, Constantinople, the Holy Land . . . with five days in Egypt. Two intimate cruise liners—*Adriatic* and *Laurentic*. From New York: Jan. 18, Feb. 27, Mar. 8. Rates $695 (up) 1st Class. $420 Tourist 3rd Cabin. Both include shore programs.

White Star liner Calgaric under charter to James Boring's Travel Service—To West Indies Jan. 18. To Mediterranean Feb. 15. White Star liner Homeric under charter to Thos. Cook & Son—To Mediterranean Jan. 25.

CALIFORNIA

Great NEW Liners via HAVANA and PANAMA CANAL

S. S. California, S. S. Virginia, S. S. Pennsylvania—largest steamers ever built under the American flag. Route: New York, Havana, Panama Canal, San Diego (Coronado Beach), Los Angeles, San Francisco. Regular fortnightly sailings. 13 days Coast to Coast. Luxurious accommodations.

EUROPE

Frequent sailings to principal ports of Europe. Rates for every purse and plan. Such famous liners as *Majestic*, world's largest ship; *Olympic, Homeric, Belgenland, Minnewaska, Minnetonka*, and many others.

WHITE STAR LINE
RED STAR LINE
ATLANTIC TRANSPORT LINE
PANAMA PACIFIC LINE
INTERNATIONAL MERCANTILE MARINE COMPANY

For full information and descriptive booklets, address J. D. Roth, W. T. M., E. R. Larsen, W. P. T. M., 180 No. Michigan Ave., Chicago, Tel Randolph 6840, or any authorized steamship Agent.

Raymond-Whitcomb

Cruises to the West Indies

Sailing January 29 and February 25 to lovely Nassau, Port au Prince in exotic Haiti, Jamaica, Panama and pleasure-loving Havana — these are included along with Porto Rico, the Virgin Islands, Martinique, Barbados, Trinidad, Venezuela, Curacao . . . more than a score of fascinating points.

On the brand new S. S. "Statendam"

The "Statendam" is new . . . her staterooms and public rooms are large and comfortable . . . her swimming pool, gymnasium and broad decks are ideal . . . this Holland-America liner is the largest and newest steamship to make a West Indies Cruise this winter. No passports needed—25-day cruises sail Jan. 29 and Feb. 25—Rates $300 & up.

CRUISE CALENDAR

West Indies Cruises S. S. Statendam (Holland-America Line) Jan. 29, Feb. 25
California and Mexico Land Cruises
Round the World Cruise January 21
Winter Mediterranean January 25
Round South America February 1
Spring Mediterranean April 8

Round South America

Sailing Feb. 1 on the "Samaria"—32 ports and cities—63 days—Rates $1250 & up.

Round the World

Sailing January 21, the famous German Lloyd "Columbus" visits forty-five oriental points . . . eleven days in India . . . ten days in Japan. Still a variety of medium priced accommodations available. 106 days—Rates $2000 & up.

Mediterranean—Jan. 25

The complete Winter Cruise—S.S. "Carinthia"

Raymond & Whitcomb Co.

176 North Michigan Avenue, GHICAGO. Tel. State 8615

Living History in Scotland

In the land of Bonnie Prince Charlie and the bold Jacobites . . . . of fascinating Mary Queen of Scots . . . . of Rob Roy and Roderick Dhu . . . . history and romance come to life.

Scotland is more beautiful and for English-speaking people more romantic than any country in Europe.

Make your way first to Euston Station in London and plan your trip to Scotland by means of Circular Tours over the London Midland & Scottish Railway. All that is romantic and beautiful in Scotland lies on the L M S line.

L M S

LONDON MIDLAND AND SCOTTISH RAILWAY OF GREAT BRITAIN

Illustrated pamphlets from T. R. Dester (Dept. A20), London Midland and Scottish Railway of Great Britain, 200 Fifth Avenue, New York. Or from any L M S Ticket Agent.

ALL EXPENSE CRUISES TO THE

WEST INDIES and CARIBBEAN

by the splendid oil-burning turbine sister-ships "VOLENDAM" and "VEENDAM"

Sailing from New York

18 DAYS—January 25th
Visiting: Nassau—Havana—Kingston—Colon (Panama Canal) San Juan (Porto Rico).

29 DAYS—February 11th
Visiting: Nassau—Havana—Santiago—Kingston—Colon—Cartagena—Curacao—LaGuayra—Trinidad—Barbados—Martinique—St. Thomas—San Juan—Bermuda.

17 DAYS—February 15th
Visiting: Port-au-Prince—Kingston—Colon (Panama Canal)—Havana—Nassau.

17 DAYS—March 8th
Visiting: Port-au-Prince—Colon—Kingston—Havana—Nassau.

17 and 18 day cruises $230 up. 29 days $385 up.

Two Additional Cruises by the S. S. VEENDAM

18 DAYS—MARCH 15th
Visiting: Nassau, Havana, Colon, San Juan, (Porto Rico), Bermuda.

14 DAYS—APRIL 9th
(Easter in Bermuda)
Visiting: Nassau, Havana, Bermuda.

18 day cruise $200 up
14 day cruise $180 up
Shore Excursions optional

The steamer is your hotel throughout. Shore arrangements and special cruise features by the Frank Tourist Co.

Illustrated booklet with full details, sent on request.

HOLLAND-AMERICA LINE

40 N. Dearborn St., Chicago
Branch Offices and Agents in all principal Cities and FRANK TOURIST CO.
175 N. Michigan Ave., Chicago

A TREASURE HUNT TO THE WEST INDIES & Spanish Main

NOT for buried pirate gold but for health and happiness. Join the Order of Pleasure Pirates—throw overboard all care and worry—dance, swim and enjoy tennis and deck games with the gayest of companions. Bring back the exotic beauty and charm of the tropics—memories of pale moonlight through a silhouette of palms. You are sure to have a jolly time—if you sail on the 27 day cruise of the

RELIANCE "Ideal Cruising Steamer" — From NEW YORK JAN. 23rd

OTHER RELIANCE CRUISES
Feb. 22—27 days   March 26—16 days
Rates $300 up and $200 up

HAMBURG-AMERICAN LINE
177 No. Michigan Ave., Chicago — Or local tourist agents.

TO LONDON $100

You go "one class" . . . have full run of ship . . . mingle with talented, cultured people . . . sleep in an immaculate, spacious stateroom on a sunny upper deck . . . play bridge in the clubbiest of salons . . . disport at tennis, quoits and shuffleboard on a broad, clean deck . . . laze in a cushioned deck chair . . . eat fine, fresh food with a wide variety of enticing dishes . . . nine glorious days on a fine ship of 15,000 tons displacement. Select your ship—

S S AMERICAN TRADER
S S AMERICAN BANKER
S S AMERICAN MERCHANT
S S AMERICAN SHIPPER
S S AMERICAN FARMER

Sailings every Thursday from Pier 7, New York . . . a stop at Plymouth when carrying United States Mail. See your local steamship agent or write

AMERICAN MERCHANT LINES
61-63 W. Jackson Blvd., Chicago, Ill.

Land Cruises

ON SPECIAL THROUGH TRANSCONTINENTAL TRAINS TO AND FROM

CALIFORNIA
MEXICO — HAWAII

FIRST DEPARTURE JANUARY 17

Departures to California: Jan. 17, Jan. 26, Feb. 7, Feb. 21
To Mexico: (from San Antonio) Jan. 29, Feb. 11, Feb. 24
To Hawaii: Jan. 17, Jan. 26.

Raymond & Whitcomb Company
176 North Michigan Avenue—Chicago—Tel. State 8615

RAYMOND-WHITCOMB

WEST INDIES CRUISES

ON THE "QUEEN OF THE SEAS" VULCANIA
35,500 TONS DISPLACEMENT

MEDITERRANEAN
CRUISE VOYAGES ON THE LUXURY SHIPS SATURNIA-VULCANIA (SISTERSHIPS)

TWO LUXURY CRUISES TO THE WEST INDIES and SOUTH AMERICA
January 23—February 14

The Gigantic and Gorgeous Empress of the Ocean, VULCANIA, calls at the following highlights of the realm of Eternal Summer:—PORT AU PRINCE, HAITI, KINGSTON, JAMAICA; LA GUAYRA, VENEZUELA; WILLEMSTAD, CURACAO; CRISTOBAL, PANAMA CANAL ZONE; HAVANA, CUBA; NASSAU, BAHAMA ISLANDS.

MEDITERRANEAN
SPECIAL WINTER VOYAGES
Cannes—Naples—Greece—Trieste
SATURNIA ....Feb. 15 Mar. 22
VULCANIA ....Mar. 8 Apr. 10

LLOYD TRIESTINO
Egypt—Holyland—Near and Far East

Reservations, rates and particulars at all agencies

COSULICH LINE
180 W. Washington St.
Chicago, Ill.

MIAMI and HAVANA

BIG DE LUXE STEAMERS with gay country club features including orchestras, dancing, deck sports. Alluring dining service. Daily Radio News.

DAILY OVERNIGHT SERVICE

January to April by fast, ocean-going steamers IROQUOIS and EVANGELINE. Most direct way to go and only route from Miami without change. Leave Miami 4:30 P. M. Arrive Havana 8 A. M. Wide choice of stateroom accommodations.

THROUGH SERVICE FROM NEW YORK

Direct, non-stop sailings New York to Miami every Wednesday and Saturday. Through tickets New York to Havana. Attractive New York-Miami-Havana all-expense tours. Sailings New York to Jacksonville (calling at Charleston) every Tuesday, Thursday and Saturday.

Automobiles carried

CLYDE-MALLORY Lines

Martin L. Schultz, W. T. A.
323 Marquette Bldg. Chicago
Phone Central 0838

West Indies and SOUTH AMERICA

on the New DE LUXE MOTOR LINER

KUNGSHOLM

20,200 tons Reg., 26,700 tons Disp't

IT'S winter here. But you sail away to sunny seas—exotic ports—tropical scenes. What a gay time you have on board, too! Every luxury and comfort. A dip into a Pompeiian swimming pool—games on wide decks—daily exercise in a gymnasium—cards, dances, parties in spacious salons. It's a short cruise and a merry one!

Sailing from New York

Feb. 1—Feb. 22

17 days—Calling at KINGSTON, CARTAGENA, COLON, HAVANA, NASSAU

Rates $200 up

For illustrated booklet apply to

SWEDISH AMERICAN LINE
181 N. Michigan Ave., Chicago, or local Agent

JAPAN DIRECT FROM SEATTLE

Swift, non-stop run, 12 days, direct from Seattle and Victoria to Yokohama. Fortnightly sailings. Perfect Japanese service. American cuisine, gaiety and beauty. Cabin $195-$230 up. Tourist Cabin, $125 up. Also frequent and regular sailings to China, Philippines, via Honolulu, from San Francisco and Los Angeles. 148 ships serving the world.

NIPPON YUSEN KAISHA

New York: 10 Bridge St., 545 Fifth Ave.—Chicago: 100 W. Monroe St. Other offices in Seattle, San Francisco, and Los Angeles. Or your local steamship or railroad agent.

N.Y.K. LINE

JAMES BORING'S *Cruises*

by specially chartered White Star S. S. CALGARIC. One Management by American Cruise Specialists.

MEDITERRANEAN

Fifth Annual Cruise visits every bordering country; sails Feb. 15. Rates, first-class only, $740 up, include shore trips and stop-over return tickets. Limited to 480 members.

WEST INDIES

Sixth Cruise sails January 18 for 25 days to Bermuda, Virgin Islands, Martinique, Curacao, Colombia, Panama, Jamaica, Haiti, Cuba. Rates, first class only, $325 up, include shore trips.

Annual North Cape Cruise Sails June 28, 1930

JAMES BORING'S TRAVEL SERVICE, Inc.
53 W. Jackson Boulevard
CHICAGO
730 Fifth Avenue — New York, N.Y.

SOUTH AMERICA

Pleasure-bound for Rio . . . on the broad decks of liners that are romantic avenues to cities new in modern brilliance and cities old in story. Days of utter peace and luxurious repose. Nights of enchantment under the moon flooding the soft tropical sky.

VOLTAIRE Jan. 18 — VAUBAN Jan. 30 — VANDYCK Feb. 27

60-Day Winter Tour, leaving New York January 18 by S. S. VOLTAIRE, $975 up including shore excursions.

18-Day Barbados Tours, inclusive rate $225.

Tours Round South America Arranged

BARBADOS
PERNAMBUCO
RIO DE JANEIRO
SANTOS
MONTEVIDEO
BUENOS AIRES

LAMPORT & HOLT LINE
180 No. Michigan Ave., Chicago
Tel. Randolph 6840, or your local Agent

Mediterranean

THE LUXURY CRUISE TO THE Mediterranean PALESTINE—EGYPT

71 DAYS OF DELIGHT

Sail away on the famous cruising steamer ROTTERDAM From New York FEB. 6th

Enjoy real comfort, entertainment, strictly first class service and unsurpassed cuisine.

Visiting 18 fascinating Mediterranean Countries under Holland-America Line management

American Express Co. in charge of shore excursions

THE ROTTERDAM is being entirely reconditioned for this coming cruise. Real beds instead of berths, hot and cold running water, a delightful tile swimming pool and modern gymnasium are among the many new improvements which will make this ever popular ship of even greater appeal to the discriminating cruise passenger.

Write for illustrated booklet

HOLLAND-AMERICA LINE
40 N. DEARBORN ST. - CHICAGO
Or any authorized Steamship Agent

SOUTH AMERICA

HAVANA
PANAMA
PERU
CHILE

The romantic way to brilliant, modern cities, with the assurance of luxurious ease on up-to-date oil-burning liners. Cool, immaculate cabins. Spacious decks. Sports and entertainments. A joyous life at sea.

S. S. ESSEQUIBO Jan. 23 — S. S. EBRO Feb. 20

CONDUCTED TOUR ROUND SOUTH AMERICA from N. Y. Jan. 23, 1930, by S. S. ESSEQUIBO. Ancient CUZCO, and the famous ruins of MACHU PICCHU included. 76 DAYS—$2,175 up. In co-operation with the BENCE TOURIST CO.

PACIFIC LINE
THE PACIFIC STEAM NAVIGATION CO.
180 No. Michigan Ave., Chicago, Or Your Local Agent

BERMUDA HOTELS ASSOCIATED

PRINCESS
FRASCATI — INVERURIE
BELMONT MANOR

FOR definite reservations, rates and information, write or 'phone
250 West 57th Street, New York
Columbus 0012
Any authorized travel agency or Hotel Managers, Bermuda

Going to CALIFORNIA by steamer

ONCE in your lifetime you will want to see the Panama Canal, South America, Central America and Mexico. See them ALL in one trip; take the PANAMA MAIL Route of Romance to California. The cost is no more—less than $10 per day.

Next sailings from New York Jan. 23 and Feb. 6 and every Thurs. thereafter

Send for Booklets

PANAMA MAIL *Steamship Co*
140 So. Dearborn St., Chicago or Local Agents

ADVERTISE IN THE TRIBUNE

WINTER VOYAGES TO THE MEDITERRANEAN on SHIPS OF ROMAN SPLENDOR

THE RIVIERA

Enjoy another summer vacation on the LIDO deck of the Augustus or Roma. Pass through the Azores—Stop at GIBRALTAR—visit Seville see the great exposition. Then Naples . . . also Sicily that perfumed island . . . then VILLEFRANCHE on the gay, colorful RIVIERA. Go on to GENOA, ITALY and all of Europe.

AUGUSTUS—World's largest motorship
Sailing from New York—February 22

ROMA—Italy's largest turbine steamer
Feb. 1, Mar. 6

SITMAR De Luxe Connecting Line to Egypt, Palestine, Constantinople and Athens.

Write for illustrated booklet "Lido All the Way"

N.G.I. Italia America Shipping Corp., General Agents, 203 S. Dearborn St., Chicago, or local steamship agents.

EUROPE

PASSION PLAY
40 Tours to select from
$360 to $1510

Scandinavia, British Isles by motor, best of Switzerland, Italy, her Lakes and Hill Towns, Spain and Andalusia, Pyrenees by Motor, Chateaux of France, Dalmatia, Hungary and Vienna, quaint Holland, Germany and Rhine, Austrian Tyrol and Dolomites, etc. All parties are limited—best accommodations provided in the respective grade of tour selected, and most Tours include the Passion Play. Independent Tours for individuals with class of hotel and travel desired. 20 years experience in European travel. Send for "Europe in 1930."

WALTER H. WOODS CO.
80 Boylston St., Boston, Mass.

EUROPE

FIVE COUNTRIES ALL EXPENSES
Sea and Land including PASSION PLAY $385

Cunard Supremacy! 10,000 satisfied guests.

STUDENTS TRAVEL CLUB
551 Fifth Ave. New York — 333 N. Michigan Ave. Chicago

TO AUSTRALIA OR INDIA . . $300

Five weeks of sunshine, rest and deep-sea air. Comfortable cabins, excellent cuisine and a limited number of interesting companions on modern, American-flag motorships. Fare to India or Australia—$300. Around the world via Australia, India—$800.

AMERICAN PIONEER LINE
ROOSEVELT STEAMSHIP CO., INC.
11 Broadway, New York
Managing Operators for U. S. Shipping Board

ITALY SPAIN RIVIERA

DIRECT

BY THE LUXURIOUS LINERS
CONTE GRANDE
CONTE BIANCAMANO

SPECIAL WINTER VOYAGES DE LUXE
Gibraltar—Algiers—Naples
Villefranche—Genoa
Jan. 22, Feb. 8, March 1
Optional Shore Excursions to all Ports

Later Sailings: Gibraltar, Naples, Genoa Mar. 15—Apr. 5—Apr. 19—May 10

LLOYD SABAUDO LINE, 318 So. Dearborn St., Chicago, or Local Authorized Agents

EUROPE $395

ALL EXPENSE MOTOR TOURS

Passion Play and 5 Countries by Motor, $395

See France, Switzerland, Austria, Germany and Belgium. Price includes all expenses on ship and shore: ocean passage, hotels and meals, guide service, all travel in Europe by motor, admissions to galleries, museums, etc., even your tips! Ask for Booklet "E30" describing this and hundreds of other tours.

THE TRAVEL GUILD, Inc.
Dept. 456
180 N. Michigan, Chicago, Ill.

WRITE TODAY for FREE BOOKLET

MANDEL'S JANUARY SALES

Buy Out of Income . . . Use the Mandel Co-operative Plan of Deferred Payments, a time-payment plan to meet your needs. Make purchases of $50 or more, in any Home Furnishing Department, out of your income.

2-Pc. Living Room Suite

Sofa and Chair, in Choice of Covers . . . Tapestries, Mohairs, Damasks

Pleasing designs of both pieces are made more attractive by smart nail studding and tasseled fringe. Cushions are spring filled and reversible. The sofa and chair suite are exceptionally priced at **$110**

Mandel's—Tenth Floor.

Not Only Attractive — but Unusual Value at $110

Lamps and Shades 20% Off

Floor Samples and Discontinued Numbers in Two-Day Clearance

TABLE LAMPS in metal and pottery, and others, for boudoirs, in glass. Reduced to clear for January. **$2.40 to $80**

BRIDGE LAMPS Limited quantity of each design; all reduced for clearance. Sale priced at **$4.00 to $60**

JUNIOR LAMPS reduced because of limited quantity remaining or because style is being discontinued. **$8.00 to $40**

LAMP SHADES for table, bridge or junior lamps, silk or parchment, drastically reduced. **$1.60 to $48**

Mandel's—Seventh Floor—State.

Art Goods Sale

Samples, discontinued numbers, and specially purchased—some to be embroidered.

Stamped—2 for $1
Children's Rompers, Infants' Dresses, finished, stamped ready for embroidery. Coverall Aprons, Linen Centerpieces. Linen Buffet Sets. 5-pc. luncheon sets.

Embroidered 2 for $1
Silver cases are attractively designed. Colored Tea Towels. Infants' Linen Pillow Tops. 2 for $1.

4 for $1
Linen Guest Towels, to be embroidered.

$1 Each
5-piece Bridge Set, embroidered, at $1. Pillow Cases, attractively embroidered.

Card Table Covers, low priced, each, $1.

$1.95 Each
Fancy Pillows of quilted satin or brocaded damasks, 1.95.

Kapok Pillows, 16-in. size, 2 for $1

Mandel's—Seventh Floor—Wabash.

China Dinner Set Serves 12

$32.50

100 Pieces . . . A Great Value at This Low Price

Fine translucent imported china with ivory border and floral decorations in soft pastel colors. Another set, not sketched, with colorful borders and gold lines and handles, also priced $32.50.

English Semi-porcelain Service Plates, dozen, $15

Mandel's—Seventh Floor—State.

Buy a Hoover

Now, for a Limited Time, Purchase a Cleaner with

$3.25 DOWN

For only a short time you may secure an electric cleaner with this special low initial payment.

Mandel's—Seventh Floor Mezzanine.

Glass Bridge Set Serves 8

$2.95

Rose or Green, Making a Colorful Luncheon Table

Eight cups and saucers, eight plates, a sugar, creamer and platter . . for the two-table bridge luncheon. Each piece has a border in attractive pebbled effect. The set is an unusual value.

Mandel's—Seventh Floor—Madison.

LINENS

White Irish Linen Damask Tablecloth

$6.25

It's 72x90-inch size, and the design is your own choice of several attractive patterns. Dinner napkins to match, $6.25 dozen. The same cloth, in 72x72-inch size, priced $5; 72x108-inch size are priced $7.50.

Imported Linen Damask Napkins; 18x18-inch size; priced in January Sales, dozen, **$2.25**

Pastel Dinner Set of Linen Damask

$6.95

The cloth, 60x80-inch size, and six matching napkins, all neatly hemstitched, make this set. The color is a pastel shade of green, orchid, rose, blue, or gold.

13-Piece Dinner Set of Pure Scotch Linen

$11

A 66x84-inch cloth and 12 matching napkins, all of snowy white damask, of exquisite quality, and all neatly hemstitched, are included in this specially priced set.

Hand-made Filet Lace Tablecloth, in 72x90-inch size; special for the January Sales, **$5.95**

Special Towel Values

48c each

17x32-inch linen towels, white, solid color or with colored borders. 24x44-inch Turkish towels, too, 48c ea.

95c each

18x33-inch Irish linen towels, all white, neatly hemstitched ends. 15x24-inch guest towel to match, 65c.

Mandel's—Second Floor—State.

Mandel Imperial Sheets

This is the 81x99-inch size, large enough for a double bed (45x38½-inch cases, 45c each). Sheets, **$1.65 each**

The Imperial is Mandel's exclusive brand, sturdy and durable. Other sizes are proportionately low priced:

63x99-inch size, each, $1.40
63x108-inch size, each, $1.55
72x99-inch size, each, $1.55
72x108-inch size, each, $1.65
81x108-inch size, each, $1.85
90x108-inch size, each, $2.00

Mandel's—Second Floor—State.

Rugs, Carpet Clearance

27-Inch Carpet

$1.85 to $3.75 yard

Room, hall and stair carpets, some in lengths sufficient to cover an entire room, others for stair or hall carpets, or in lengths to make scatter rugs. Plain and figured patterns; 5 groups —at $1.85, $2.50, $2.95, $3.25, $3.75 yd.

Broadloom Carpeting, 3-yard Width, Priced, Square Yard, **$4.75**

Congoleum Rugs

¼ Off

Just 100 to clear, including a large assortment of patterns. These four popular sizes:

6x9 size, $3.90
9x10.6 size, $6.80
7.6x9 size, $4.85
9x12 size, $7.75

Imported Inlaid Linoleum, a Few Fine Patterns, Square Yd., **$1.75**

Mandel's—Eighth Floor—Wabash.

MANDEL BROTHERS

STATE AT MADISON